

POLY

TECH

JUNE

1940







500

*Presenting*



Poly Tech



## DEDICATION

*To Bonneville Dam, as a symbol of our belief in the future development of the great Pacific Northwest, we dedicate this book. The unending energy of the mighty Columbia River, as harnessed by the giant Bonneville project, will be a source of light and power for generations to follow.*







MT. HOOD IN RHODODENDRON TIME

*Courtesy Oregon State Highway Commission  
Plates Loaned by Portland Electrotype and Stereotype Company*









CHAS. E. CLEVELAND  
*Principal*



O. N. BITTNER  
*Dean*



H. H. HARGREAVES  
*Vice-Principal*





## ROSTER OF FACULTY

### MATHEMATICS

Minnie Ambler  
Leola Craig  
Robert M. Hamill  
Grace Hawkyard  
Christine Holt  
Wm. Kletzer  
Irma Leon  
Sylvia Neale  
L. L. Oldright  
H. H. Parsons  
A. Skei  
O. T. Storli

### ENGLISH

Mildred Anderson  
Elaine Clouse  
Alice Downer  
Frances Elmer  
E. M. Drummond  
Edith Forbes  
Katrina Gagnon  
Margaret M. Haight  
Minnie Johnson  
Marion Sten  
Dale Thompson

### SCIENCE

D. Bajema  
F. A. Brainerd  
C. S. Brereton  
G. W. Brown  
A. P. Gibson  
A. Krieger  
E. W. Lawrence  
W. B. Morrison  
R. L. Porter  
T. A. Shotwell  
R. T. Stephens  
R. T. Thacker  
M. E. Turner  
F. B. Wade

### HISTORY

Gibson Bowles  
G. F. Karnopp  
Morris Larson  
Wm. Schreiber  
S. M. Simpson  
S. Suwol  
W. Trimbull

### ELECTRIC SHOP

E. A. Ruhl, Foreman  
C. J. Allison  
E. A. AnDyke  
Jacob Dunkin  
A. W. Mee  
F. E. Miller

### DRAWING

W. D. Allingham  
F. A. Beebe  
Robert Cahill  
H. H. Ehlen  
C. A. Klink  
David H. Laney  
H. A. Lundquist  
C. C. Payton  
Fred Strickland  
V. G. Wild

### GAS ENG.—AVIATION

H. S. Buckman, Foreman  
B. E. Badley  
Wm. Bidwell  
Stuart Boline  
C. C. Henderson  
T. J. Raisig  
A. H. Tanner  
G. A. Urquhart

### MACHINE

C. A. Messing, Foreman  
F. E. Battaglia  
G. A. Cross  
Gear Casper  
K. S. Lee  
H. R. Matheson  
H. Oakes  
J. Sieforth

### WOODWORKING

F. G. Benson, Foreman  
B. Arnbom  
O. F. Holmquist  
B. J. Kuhns  
B. S. Sparks

### PRINT SHOP

G. A. Willis, Foreman  
G. C. Henriksen  
J. I. Hovde  
J. H. Miller

### SHEET METAL- PLUMBING

Gilbert Drynan, Foreman  
O. L. Garrison  
Edwin Widmer

### FOUNDRY

W. D. Haskell, Foreman  
C. Hadley

### BLACKSMITH

D. E. Holden, Foreman  
M. Nielsen

### PHYSICAL EDUCATION

F. J. Marineau  
C. V. Bell  
G. Exley

### OFFICE STAFF

Dorothy V. Robinson, Auditor  
Dorothy Cary, Secretary  
Edith Harbin, Attendance

### CUSTODIAN

H. Peterson

### ENGINEER

G. Tague

### JANITOR

S. Compton

### NURSE

Inez Trelstad

### CAFETERIA

Ruth Macklin

### LIBRARIAN

Frances Morrison  
J. Brown

### MUSIC

E. A. McDowell

### STOCKROOM

C. W. Braddock  
M. D. Teats

### RADIO K. B. P. S.

Hazel Kenyon,  
Program Director  
Charlotte Van Volkenburgh,  
Secretary





# Seniors

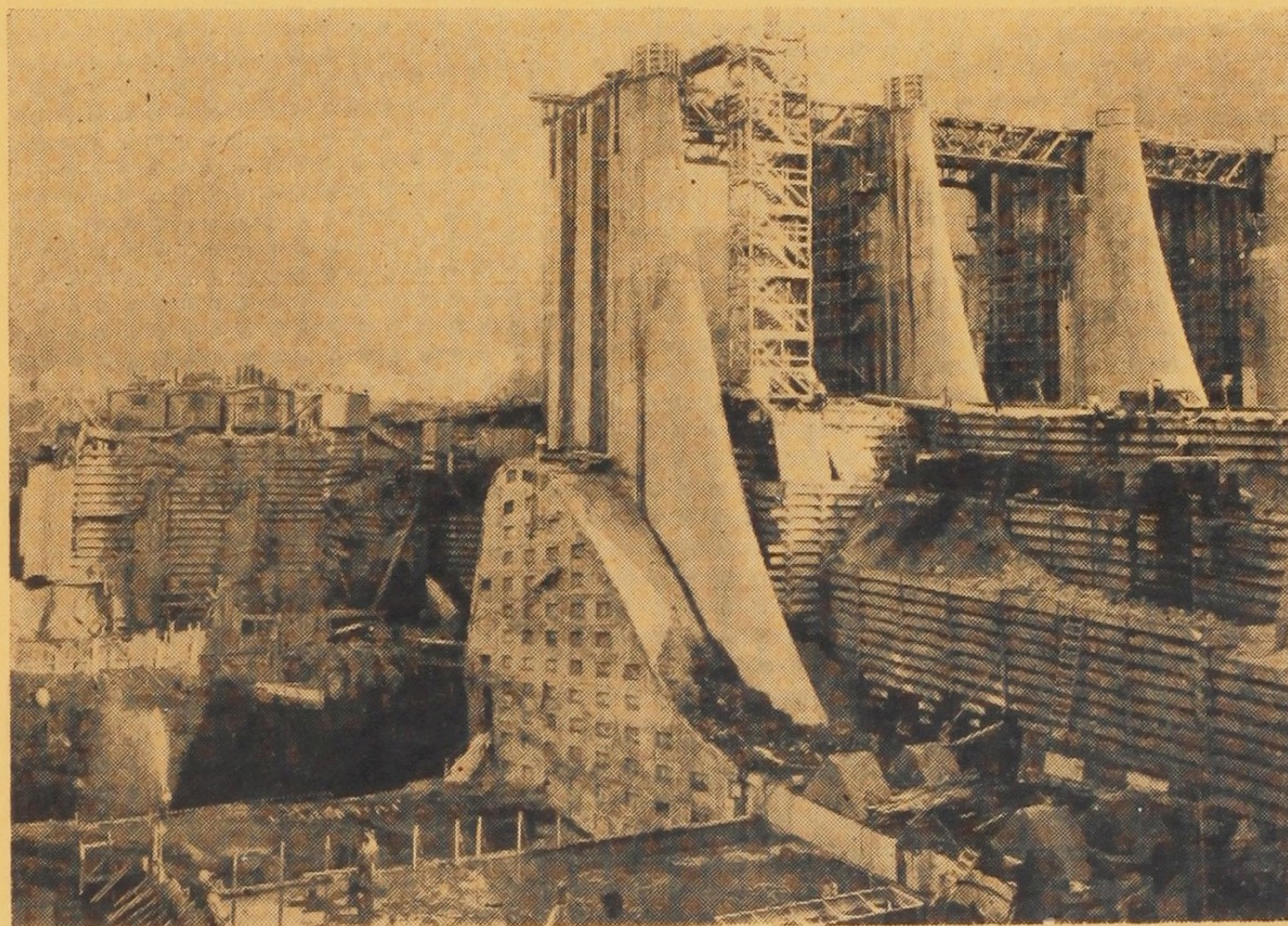

FIFTY-EIGHT FEET BELOW SEA LEVEL







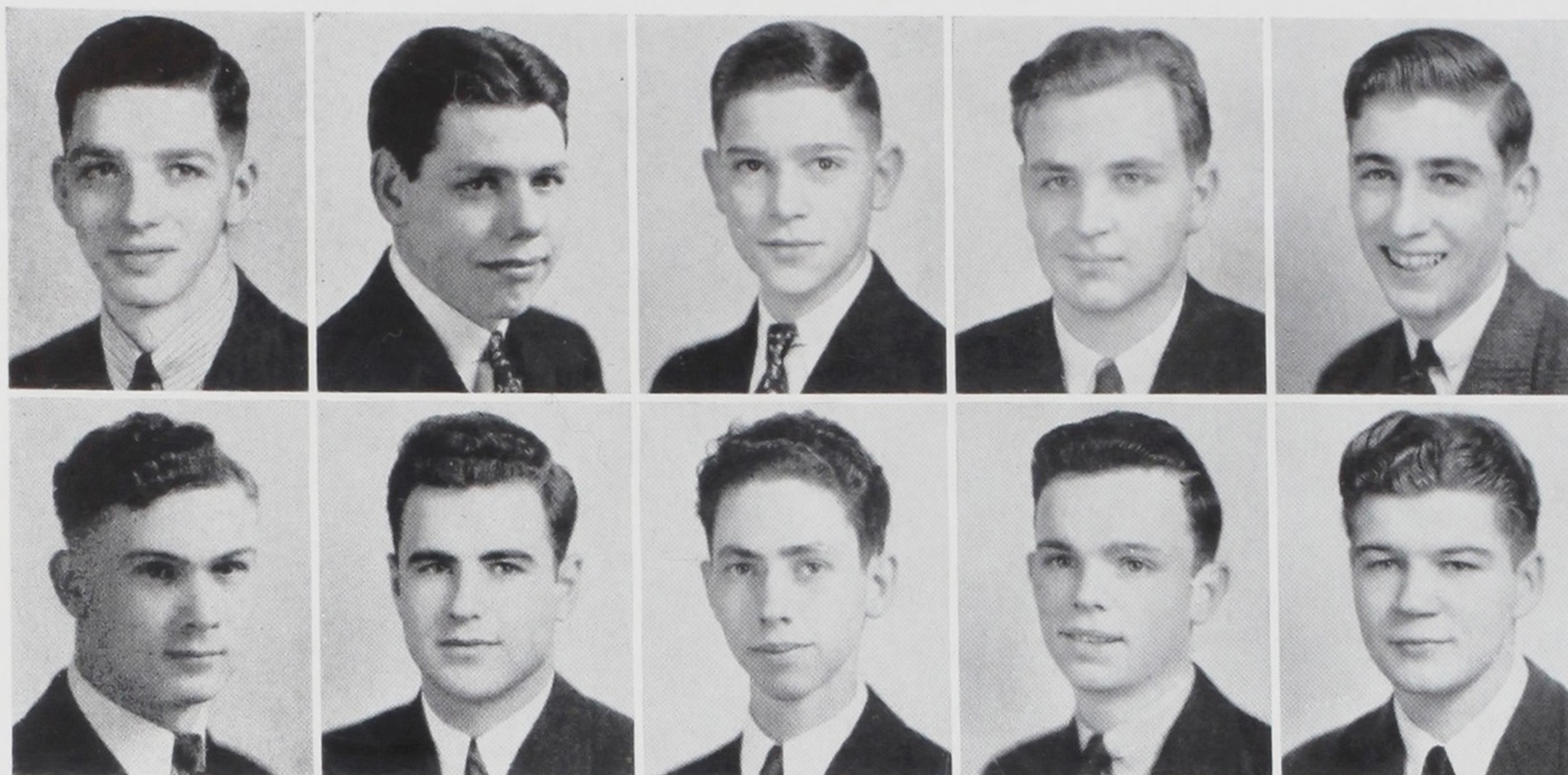

HICKS  
CURTIS

BROOKS  
FRESH

HONNEGGER  
BIGLER

BAUER  
GILSON

HERDMAN  
SIEFORTH

## POLY TECH STAFF

Martin Hicks	Editor
Stan Brooks	Associate Editor
Carson Bauer	Mechanical Editor
Bill Herdman	Business Manager
Ray Fresh	Assistant Business Manager
Bob Bigler	Photo Editor
Clair Curtis	Sports Editor
Dave Honegger	Club Editor
Pete Gilson	Humor Editor
Jack Sieforth	Staff Artist





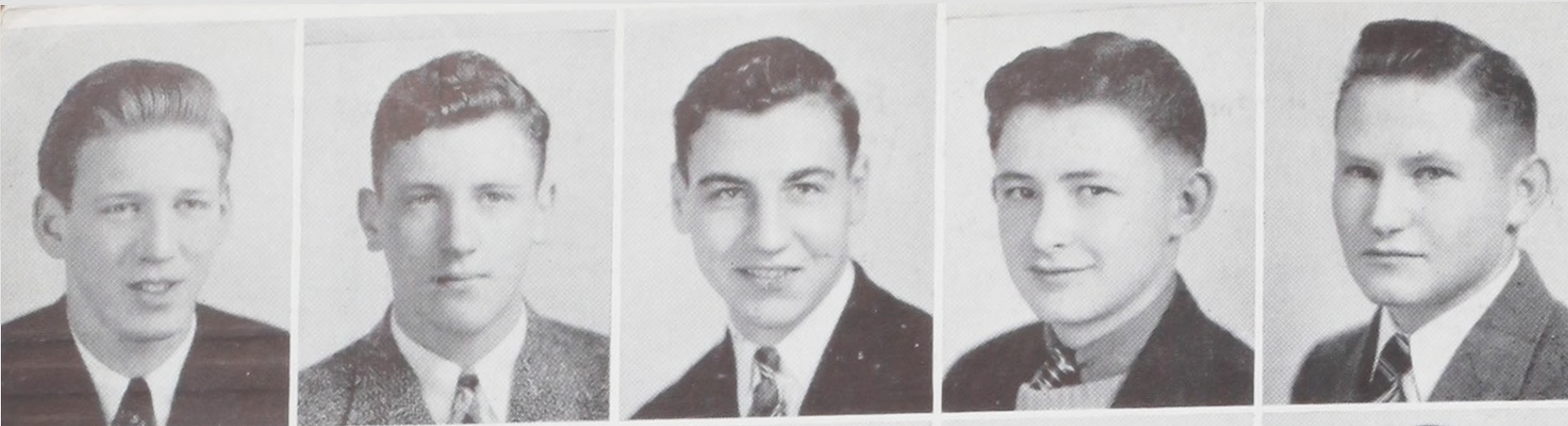

ALTIG  
ALBEE  
AUGUSTON  
AHO  
BACKLUND

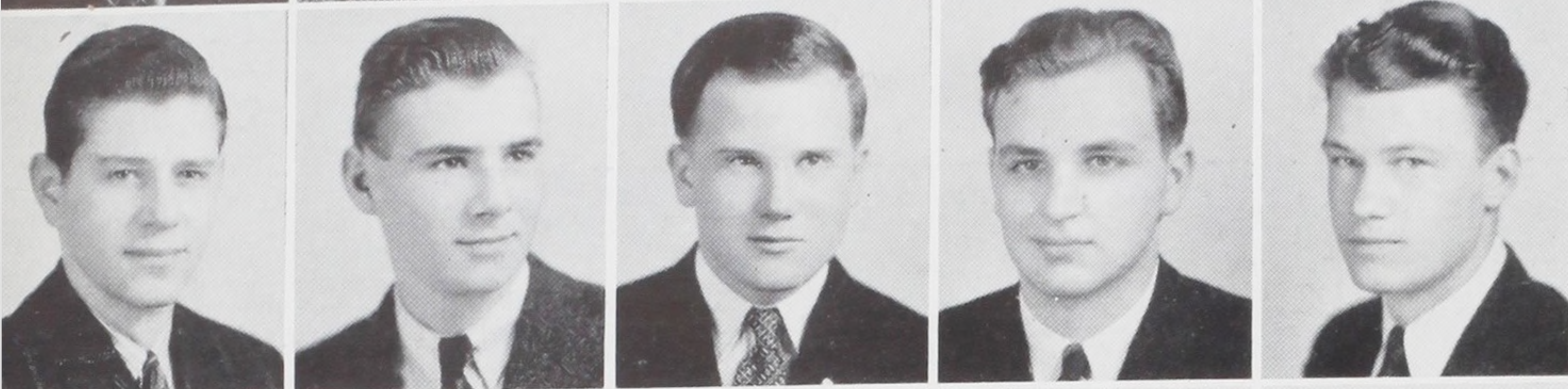

BARDE  
BARHAN  
BAKER  
BAUER  
BECKER

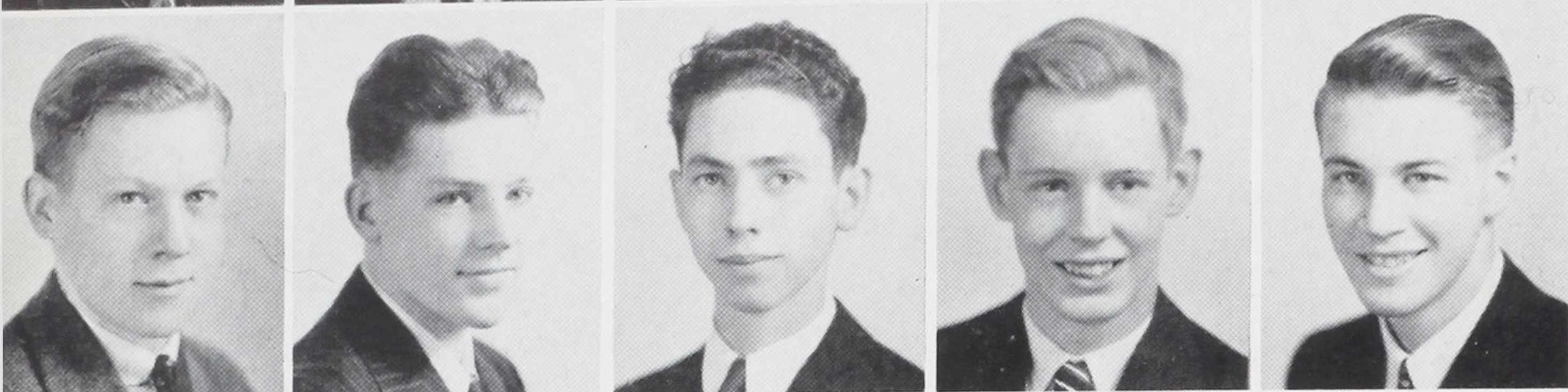

BECK  
BLAKENEY  
BIGLER  
BENNETT  
BLACKLER

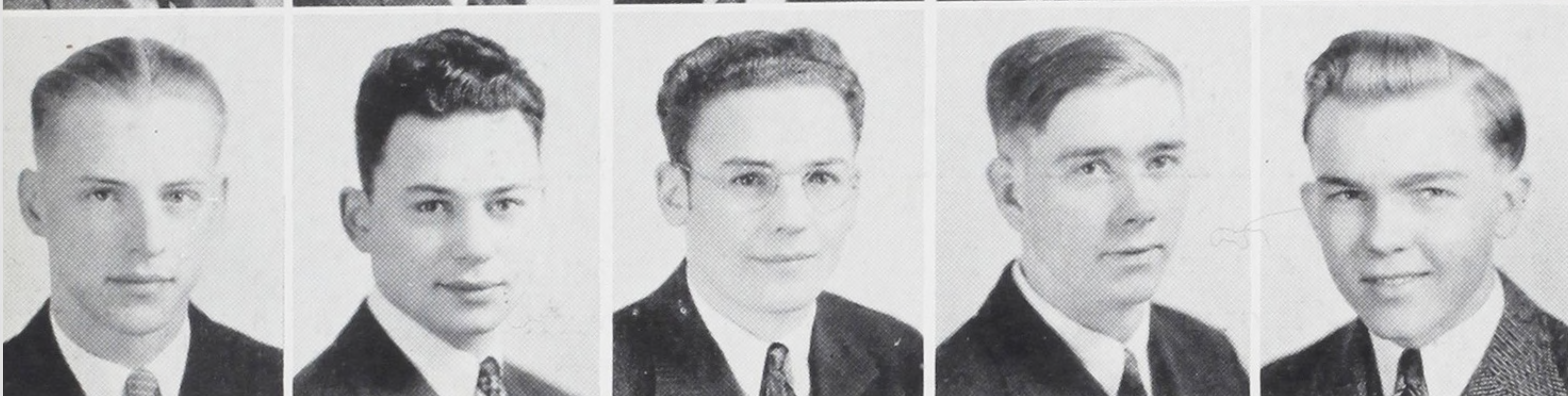

BLAUFUS  
BLETTEL  
BOBZEIN  
BOOTHBY  
BRANDON

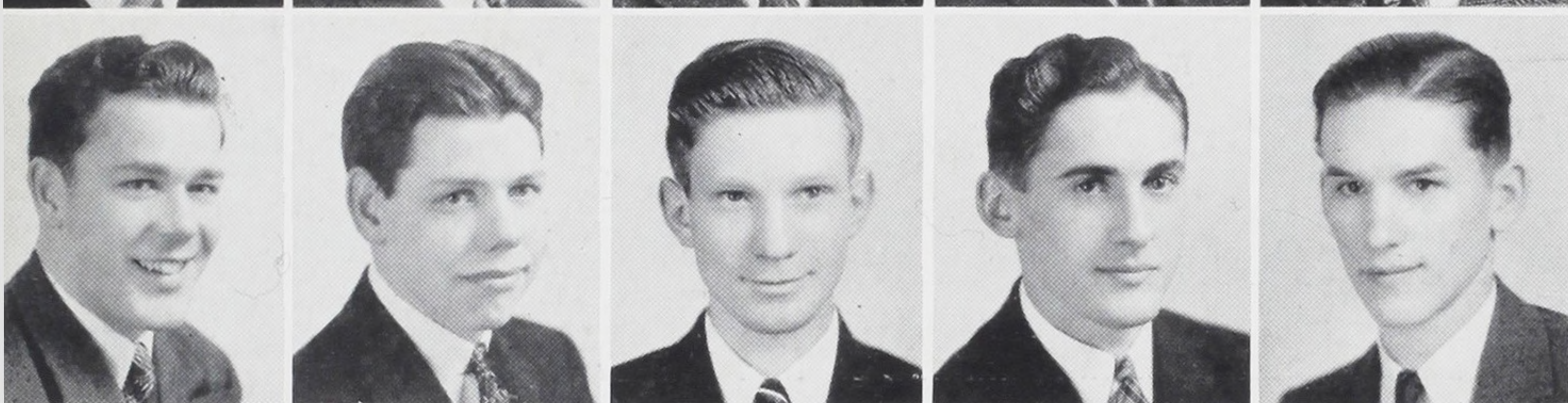

BRECHTEL  
BROOKS  
BRIGGS  
BROSSART  
BUROKER

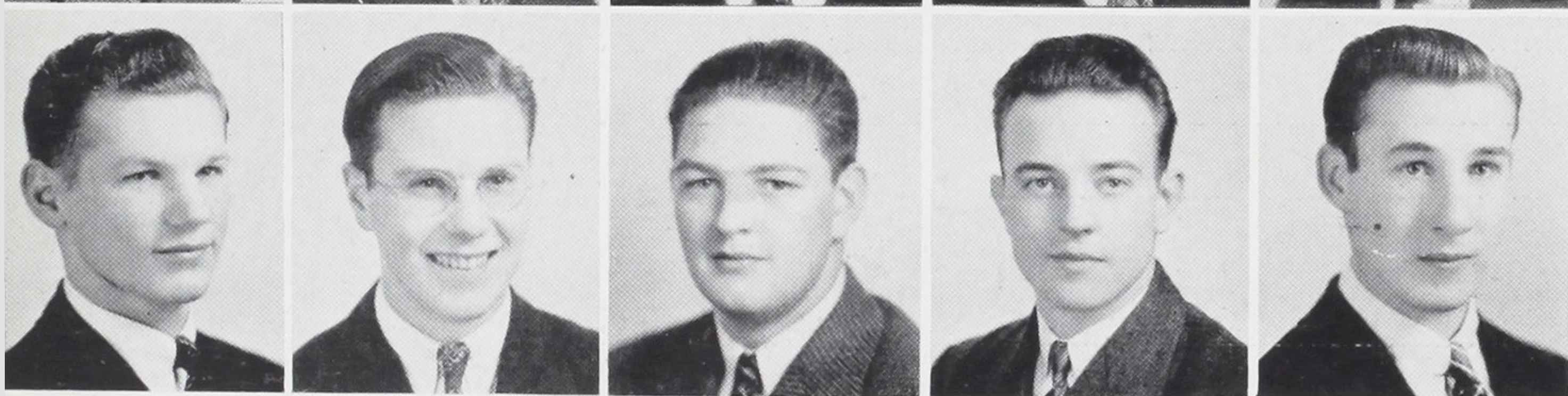

BOYKO  
CAMPF  
CALDWELL  
CAMPBELL, M.  
CAMPBELL, B.

### THE AVIATION SHOP

Conditions being what they are in the world today, the Aviation Course is undoubtedly the most popular course in Benson at the present time. The Aviation Shop in Benson teaches ground work only, and makes no effort to teach flying, although the theory of flight and aerodynamics are given. Actual construction of full-sized airplanes is part of the course, as is the study of navigation and radio.

Instructors are H. S. Buckman, foreman, G. A. Urquhart, A. H. Tanner, and Wm. B. Bidwell.





CAMPEN  
CANCILLA  
CANTRELL  
CARLSON  
CHALMERS

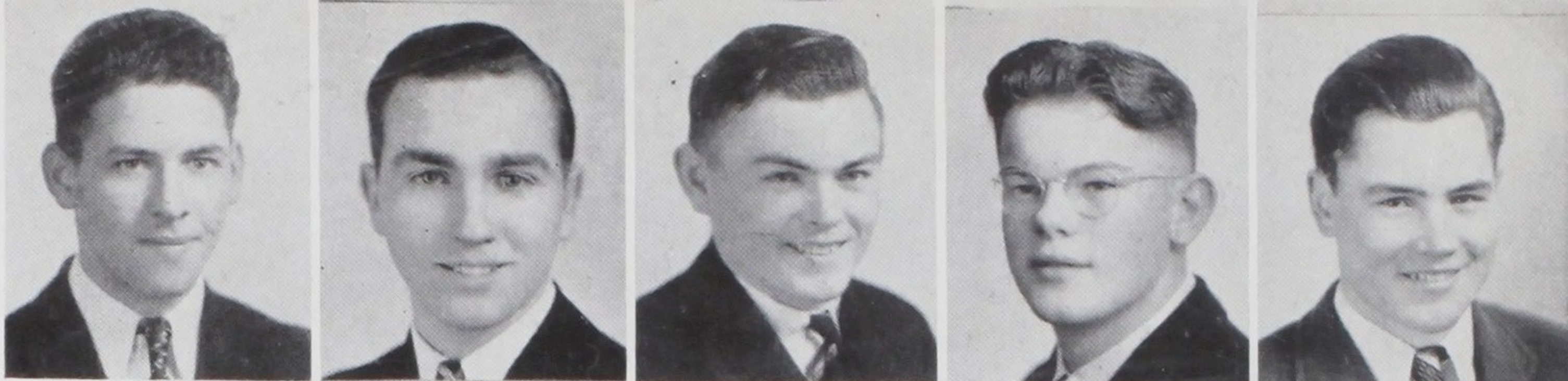

CLARK  
COE  
CLINTON  
CRAIG  
CURTIS

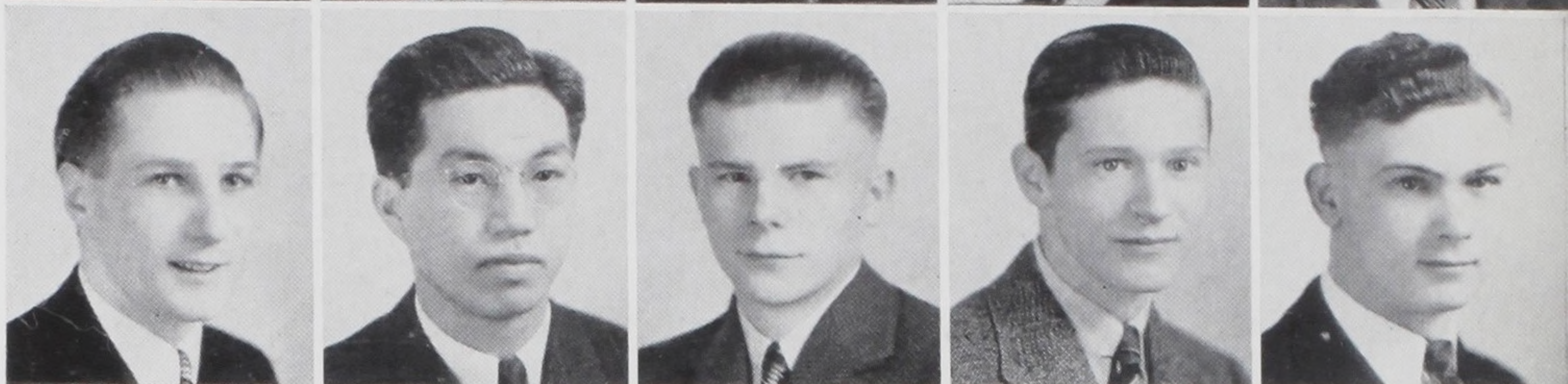

YOST  
YAMADA  
COWLES  
CRITESER  
CRUMB

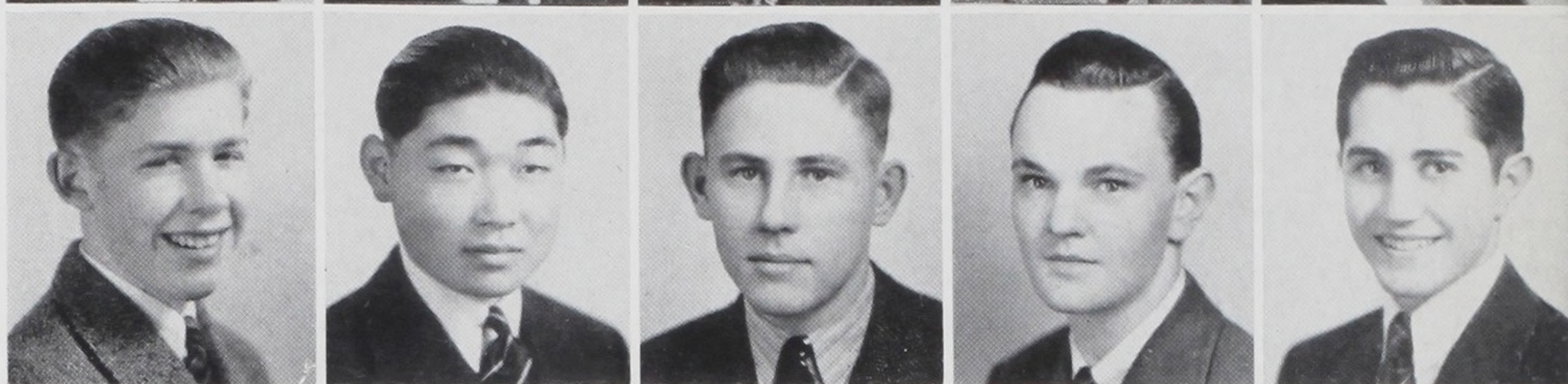

DAHLSTROM  
DAHL  
DAY  
DECAMP  
DELZER

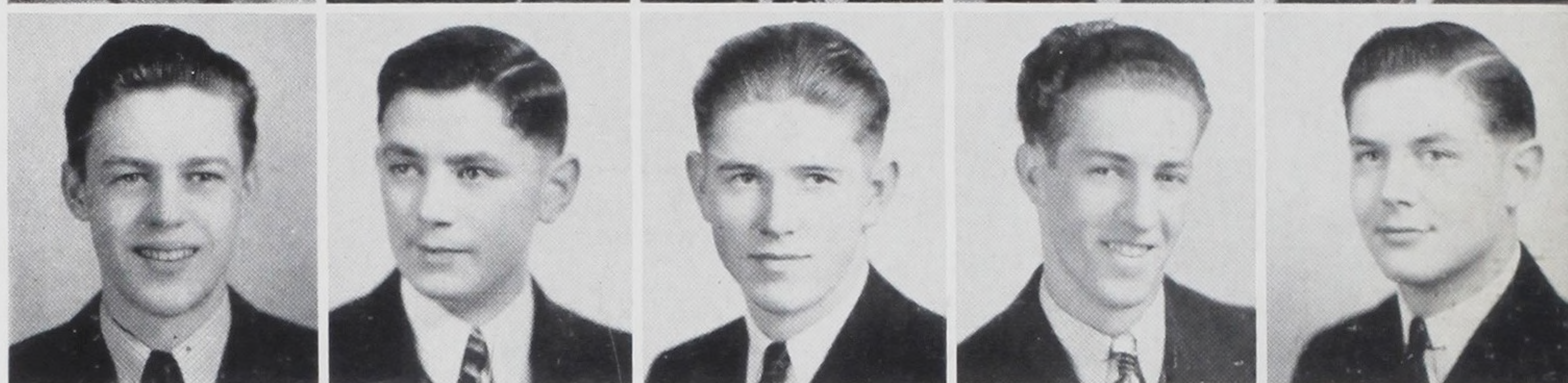

DENSMORE  
DEWEY  
DEXTER  
DESIMINI  
DiBENEDETTI

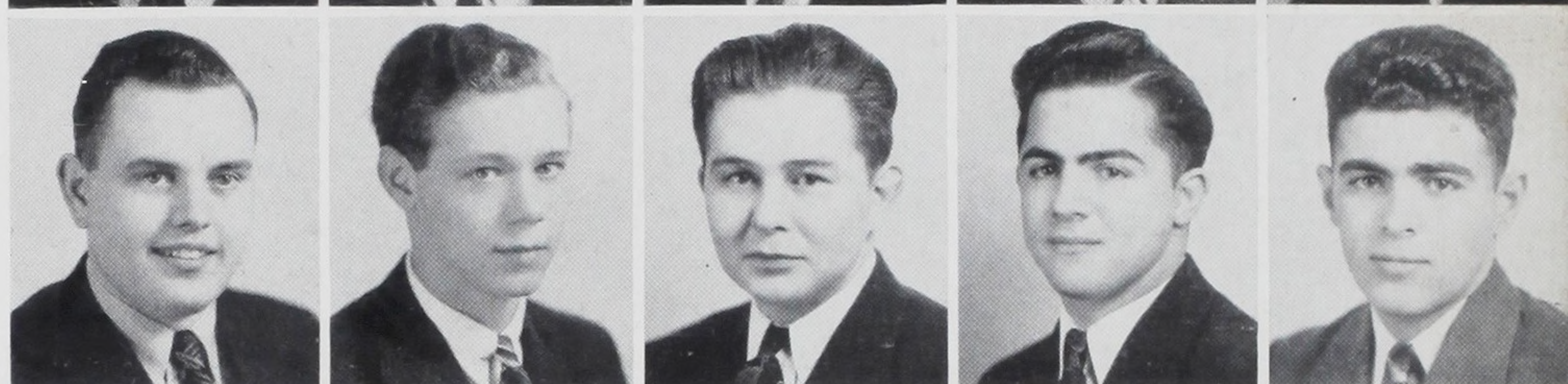

DOWTY  
DRUGAN  
DOUGLAS  
DUNBAR  
DONNER

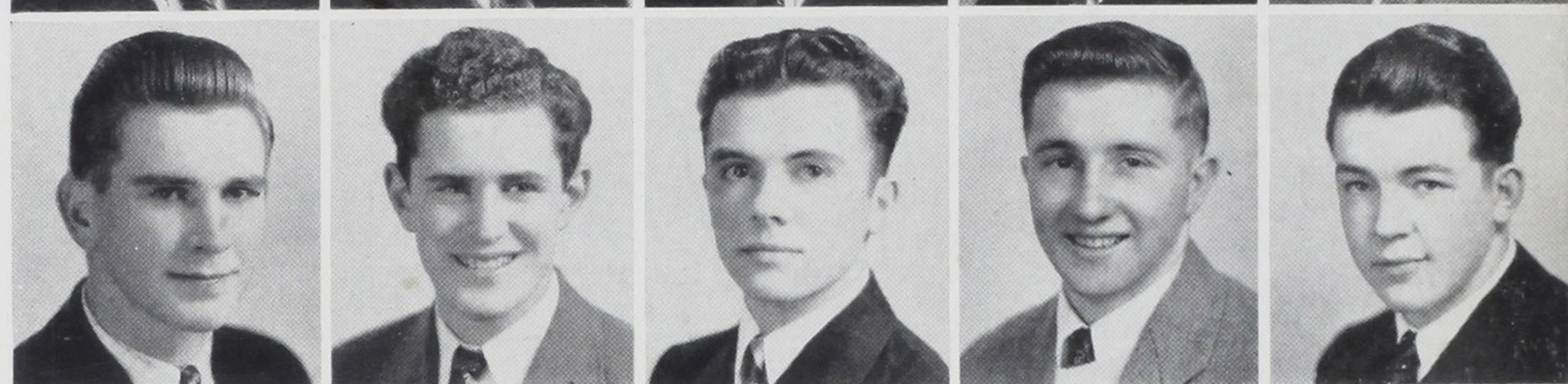

### THE SHEET METAL SHOP

The Sheet Metal Course offers the student nearly every variety of work which will confront him in any trade plant, only on a smaller scale. Soldering, of course, is taught first of all, and then the student learns blueprint reading, measuring, and cutting of materials. Oxy-acetylene welding is taught, as well as the use of a wide variety of tools and machinery which are special to sheet metal workers. The problem of heating and ventilating is also studied during the last year.

Instructors are Gilbert Drynan, foreman, and Oscar Garrison.





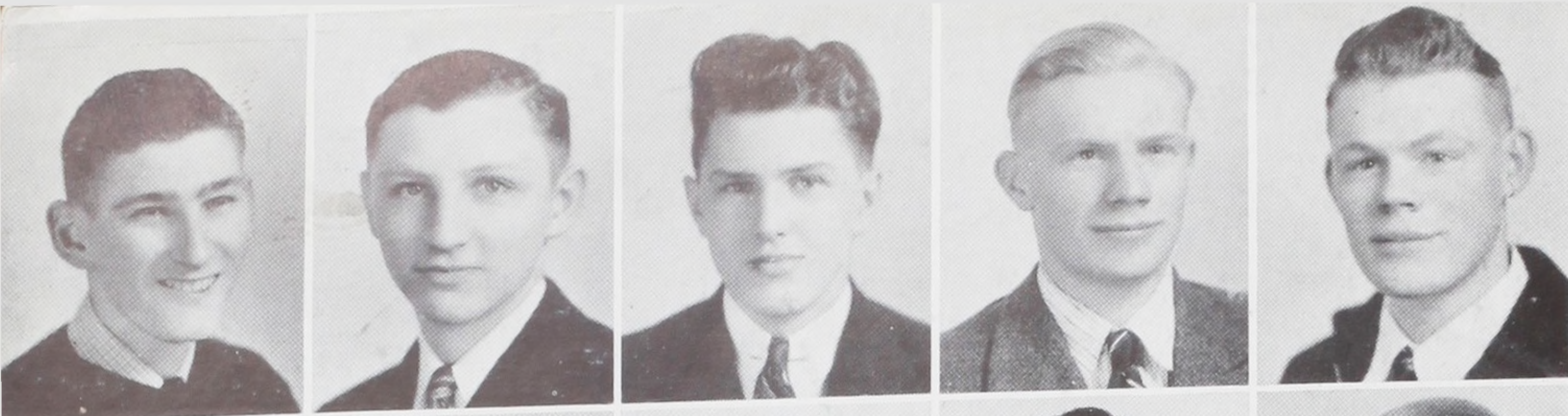

ELLISON  
EAMES  
ERICKSON  
EOFF, R. K.  
EOFF, R. T.

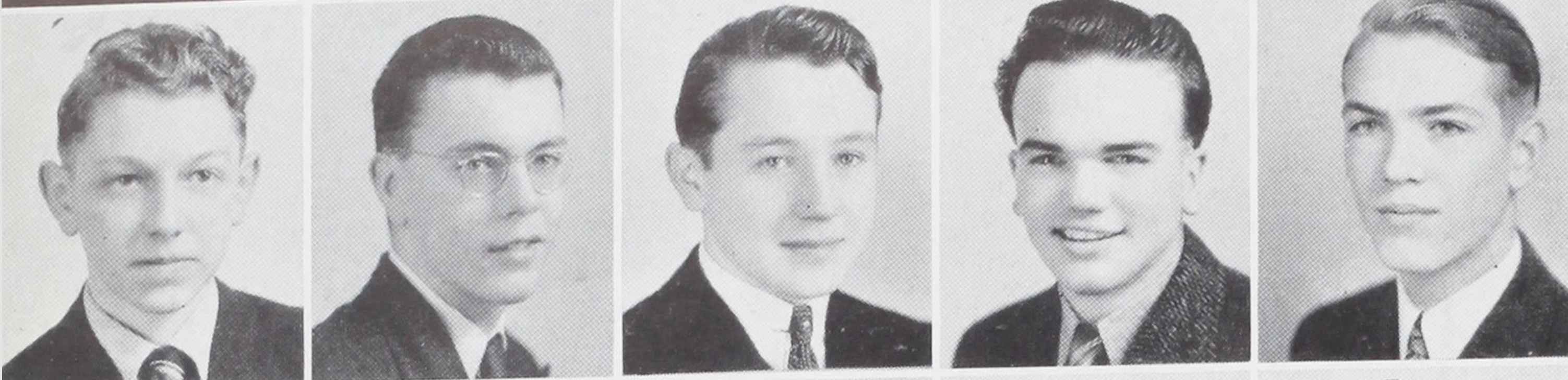

ESPENEL  
FELDMAN  
FALK  
FELIX  
FALCONER

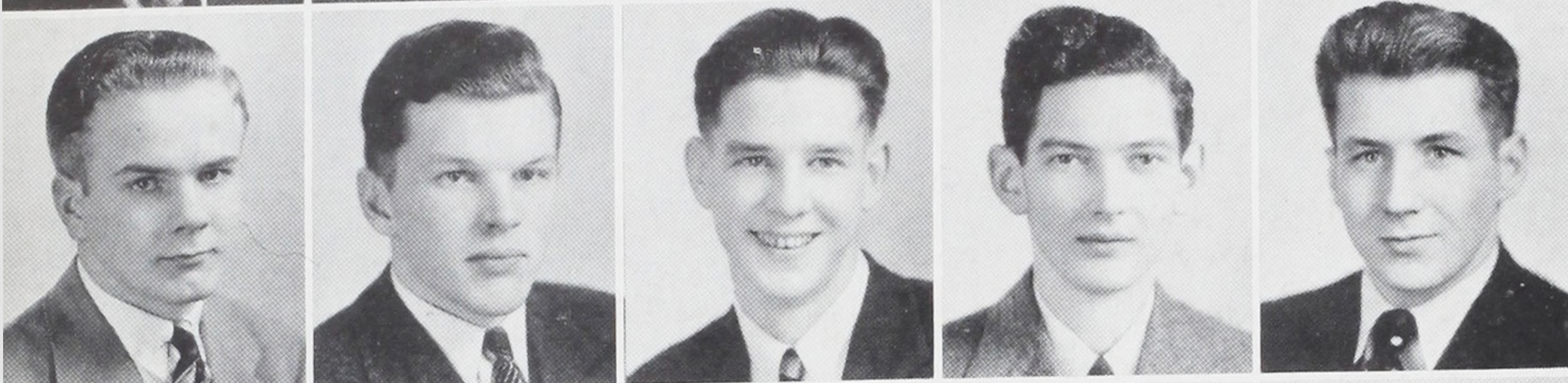

FERLAND  
FIRST  
FLESKES  
FISKE  
FENTRESS

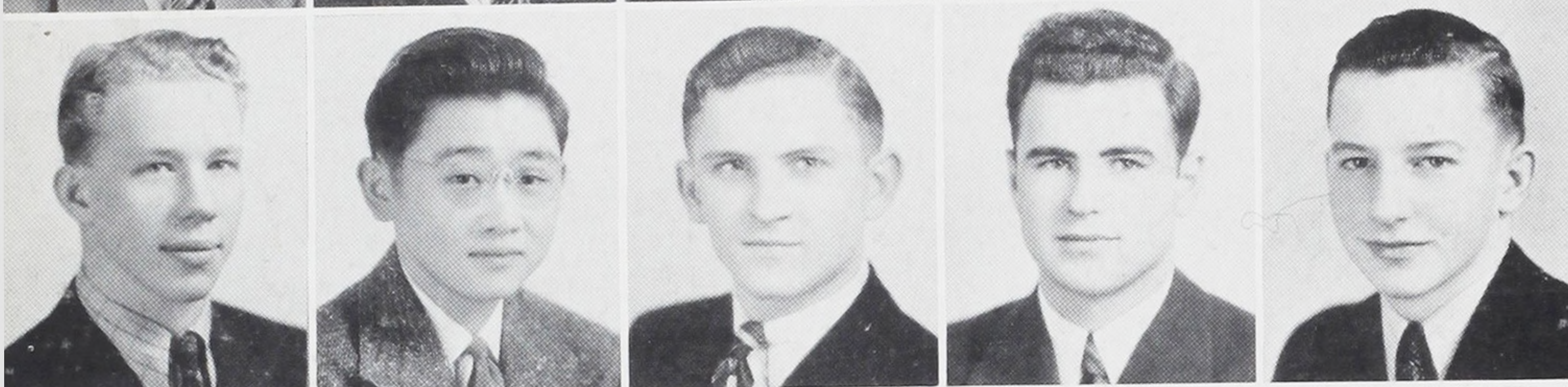

FREDRICKSON  
FUJIYAMA  
FRITZLER  
FRESH  
FRIEDEMAN

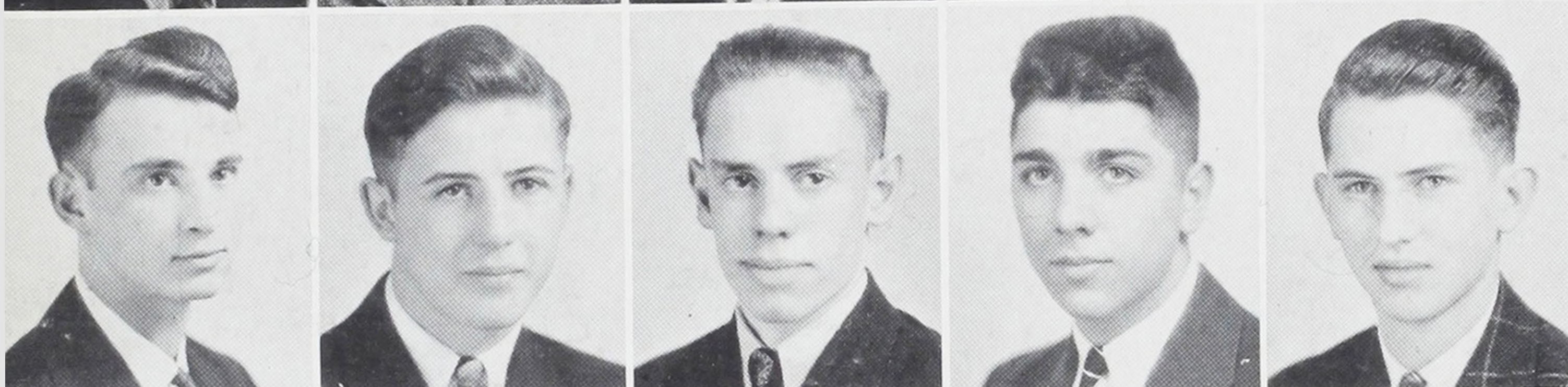

GASPARRE  
GATES  
GARY  
GALLUCCI  
GARDNER

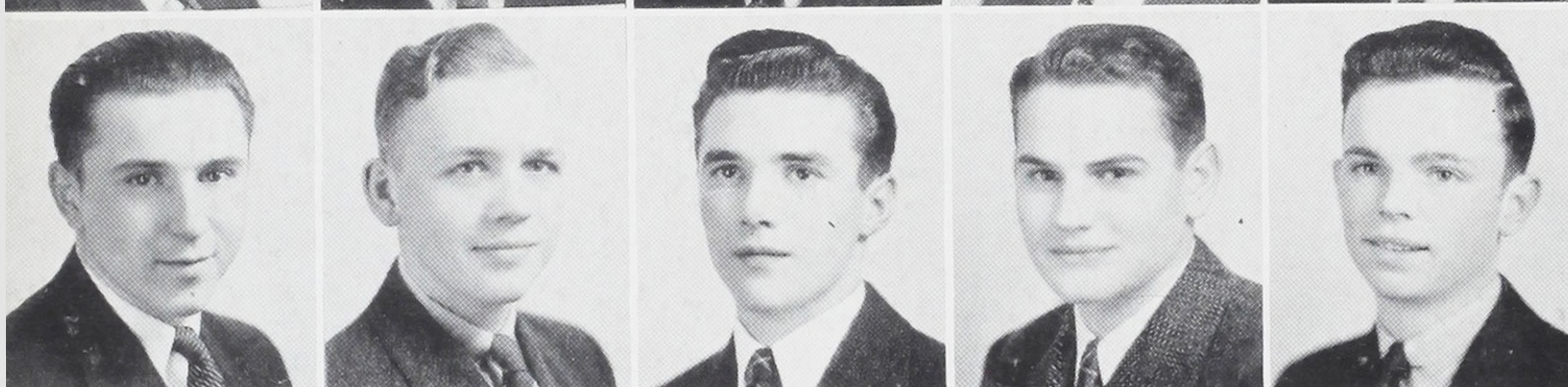

GELLNER  
GILDNER  
GETTEL  
GEORGESON  
GILSON

### THE ELECTRIC SHOP

The Electric Shop offers the prospective graduate a wide variety of work including armature winding, house wiring, telephone wiring, radio repair, electric machine shop practice, etc. Actual work is performed in all of these types of operations, so the boy receives a solid foundation for his apprenticeship in the matter of splicing and soldering wire, and the use of conduit and flexible cable.

Instructors in this shop are E. A. Ruhl, foreman, C. J. Allison, F. E. Miller, J. Dunkin, A. W. Mee, and Glenn AnDyke.





GLOVER  
GOULD  
GREGER  
GODFREY  
GITSCHLAG

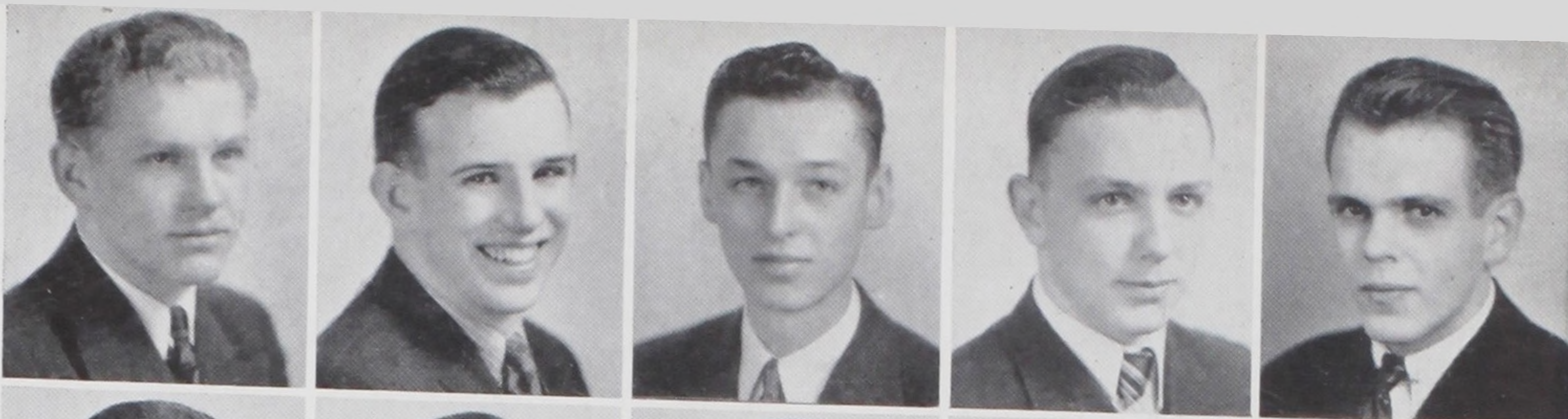

GRIFFIN  
GROSHENS  
GRESSEL  
GRIMES  
GRISANTI

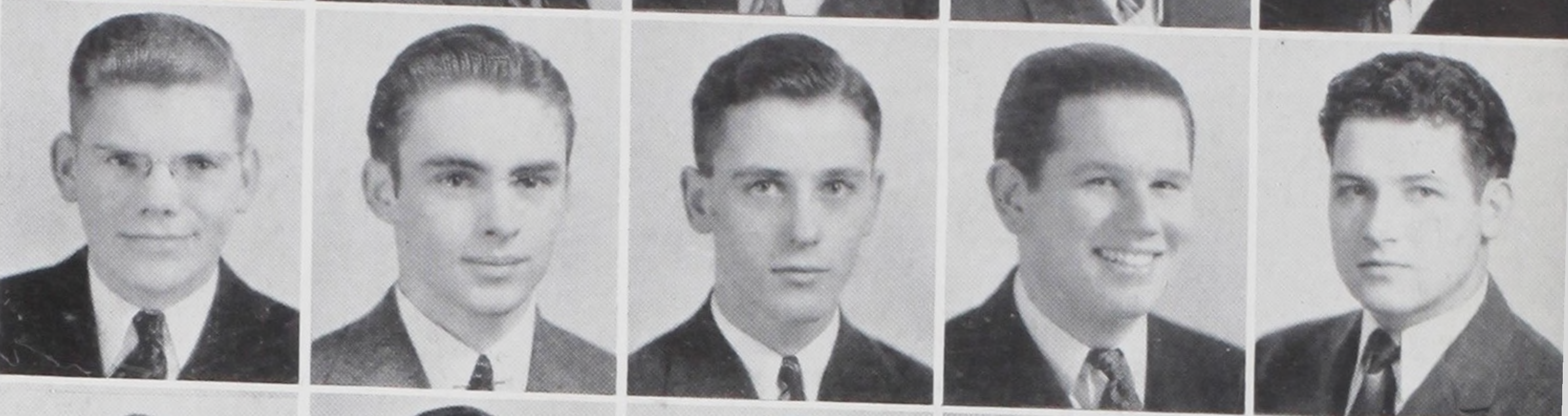

GRITZMACHER  
HADLOCK  
HALL, R.  
HALE  
HALL, C.

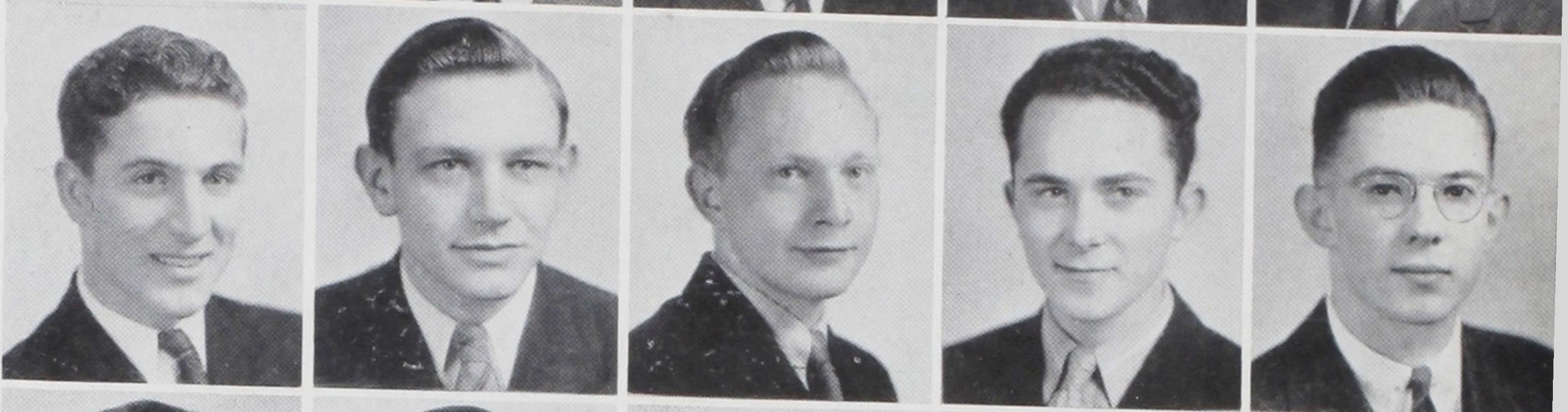

HANSEN  
HAVERCROFT  
HARLAN  
HARTMAN  
HARVEY



HEIMRICH  
HAWLEY  
HARVEY, H. G.  
HEKKALA, H.  
HAMILL

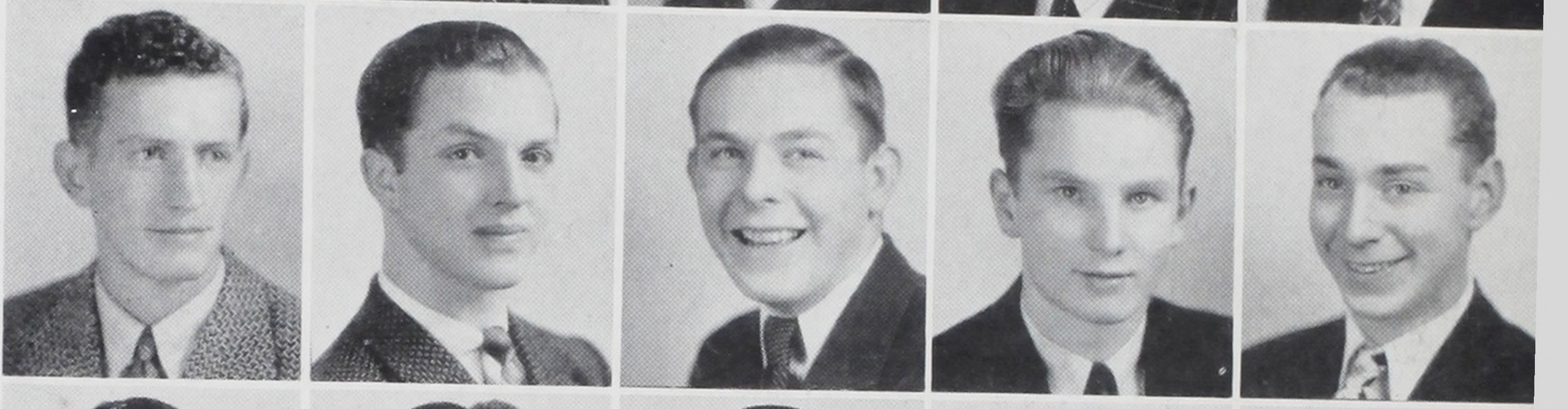

HERLOCKER  
HINATSU  
HICKS  
HOLMEN  
HERDMAN

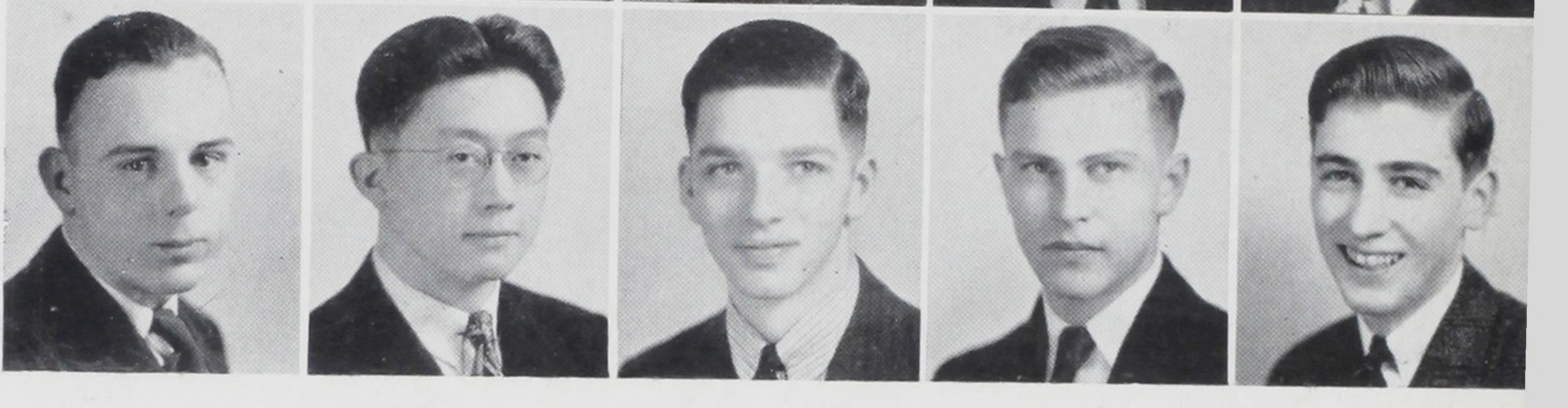

### THE PRINT SHOP

The Print Shop offers three different courses to the student, a three-year Presswork Course, a three-year Composition Course and a four-year Technical Course. The shop is equipped with a wide variety of machinery, all of it standard in the trade. Students of the shop publish and print the weekly paper, The Tech Pep, as well as a wide variety of printed forms used throughout the school system.

Instructors in the shop are Geo. A. Willis, foreman, G. C. Henriksen, J. H. Miller, and Jos. Hovde.





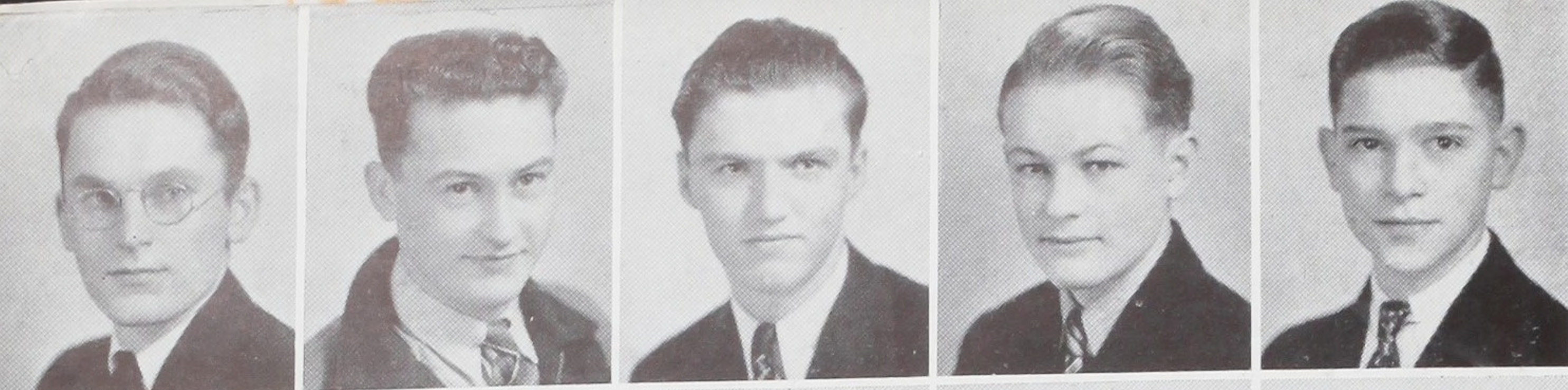

HOHNSTEIN, H  
HEKKALA, E. A.  
HOHNSTEIN, W.  
HOLT  
HONEGGER

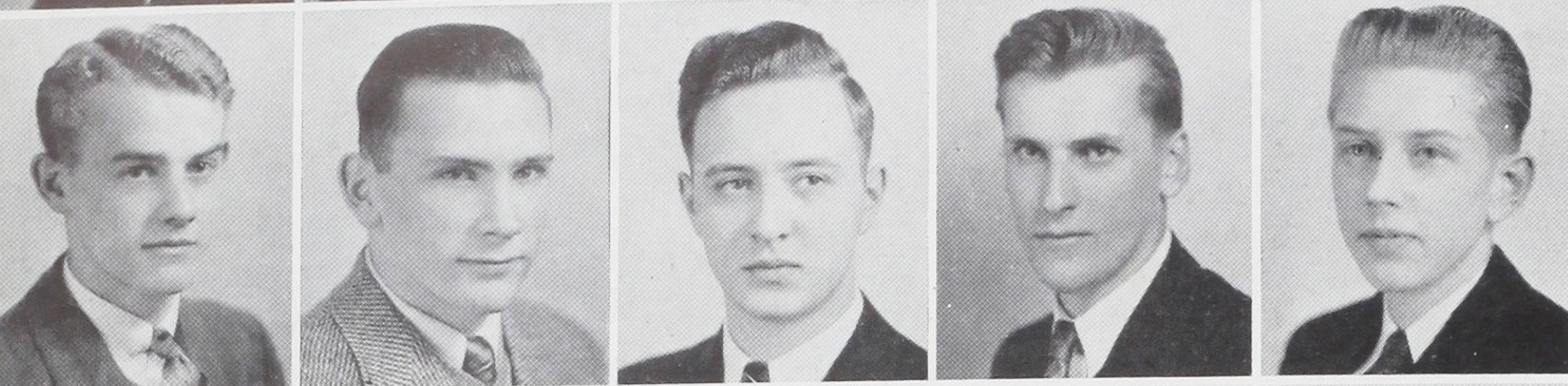

HYDER  
HUNT  
HORRIE  
HOGLAND  
HURST

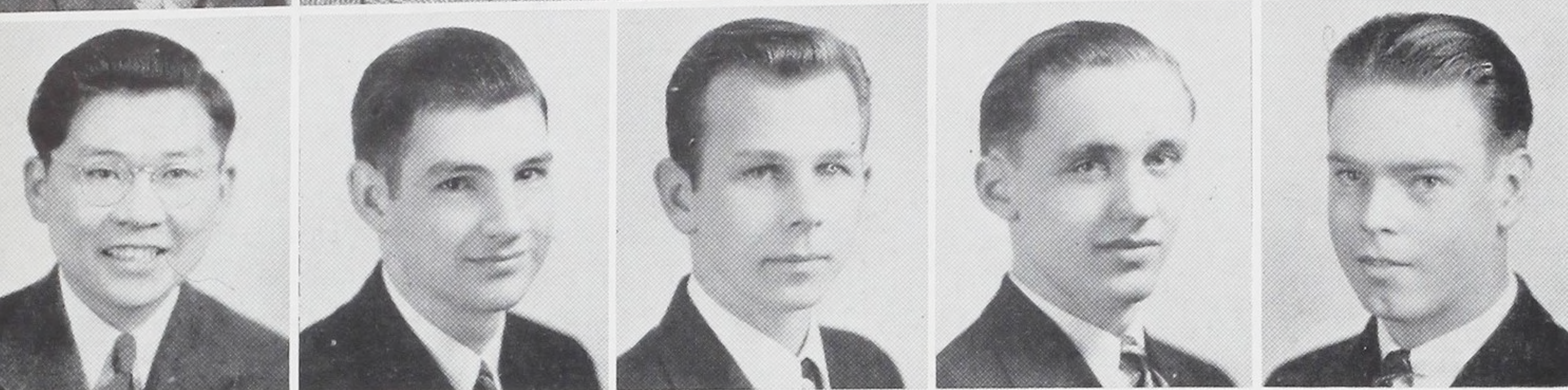

IRINAGA  
JEAGER  
JANKE  
JESSER  
JONES

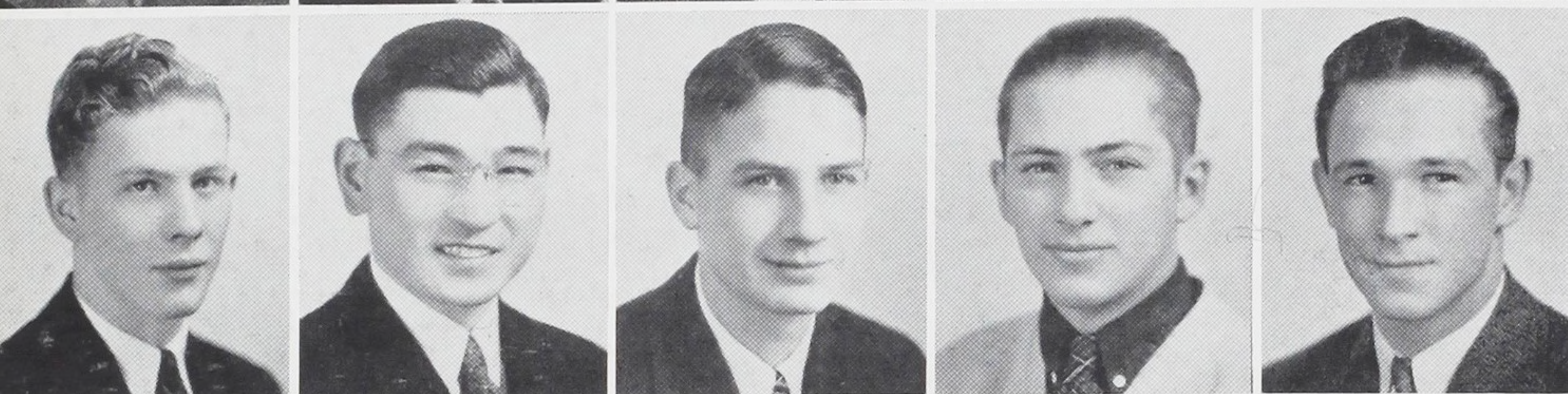

JOHNSON  
KATO  
KARPURK  
KELLY  
KENDALL

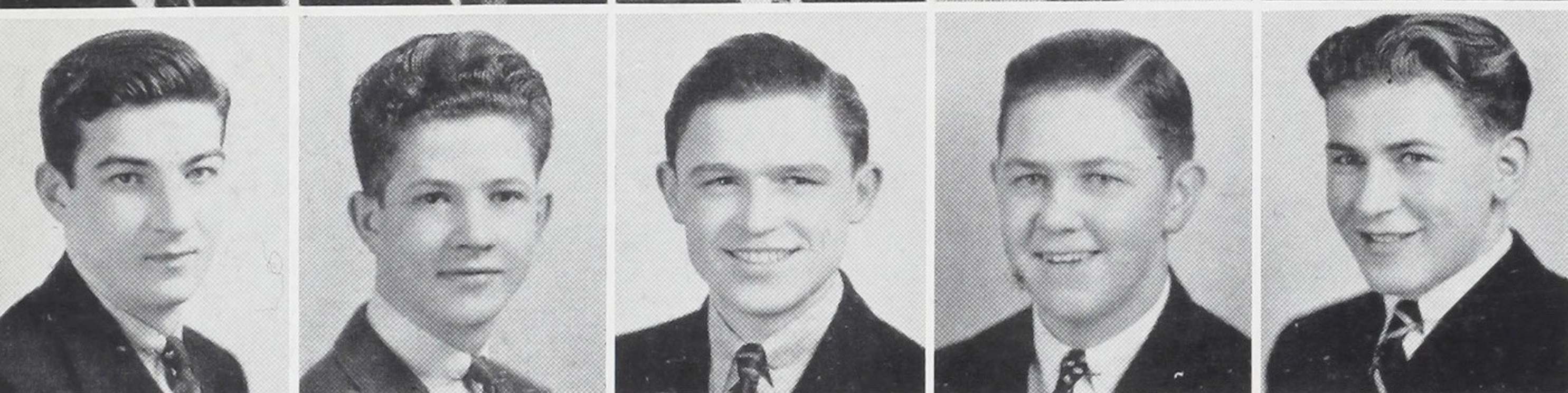

KING  
KRAMER  
KRAHN  
KOCHER  
KOBELSKY

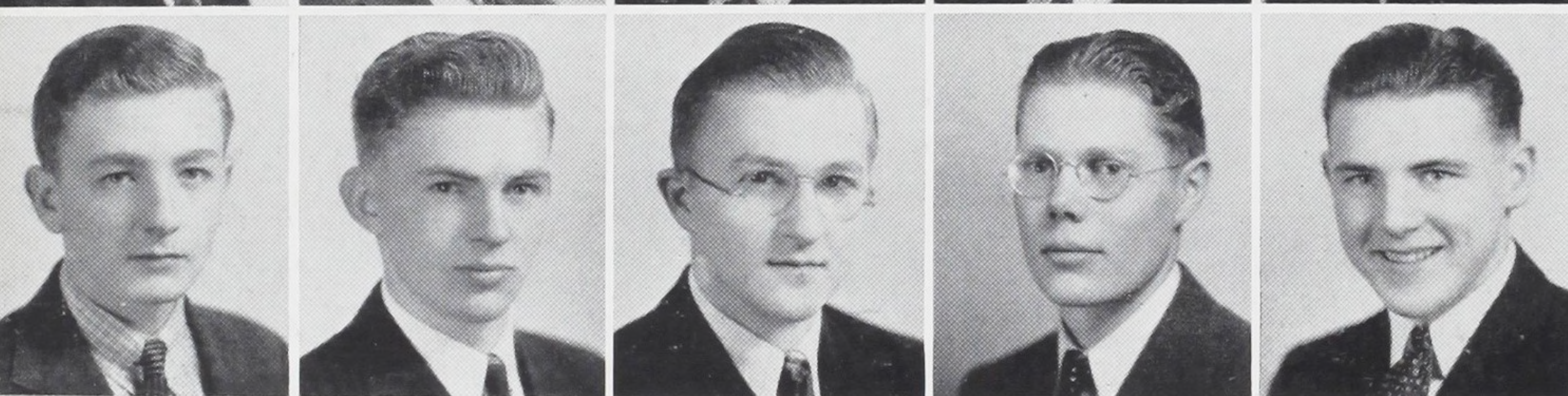

LACY  
LARSON  
LEGLER  
LARSEN, D.  
LANEY

### THE FORGE SHOP

The Forging Shop in Benson is a very complete plant and boys taking this course receive a wide variety of practical work in every type of iron and steel forging. Electric arc welding is taught, as well as blacksmith welding. Fancy ornamental iron work is given to those who show aptitude for this art metal work, and many fine examples have been produced by the students. Composition of various metals and their uses are also taught the students.

Instructors are Dwight Holden, foreman, and Michael Nielsen.





LEMAR  
LEVERENZ  
LINDSAY  
LINN  
LOMNICKI

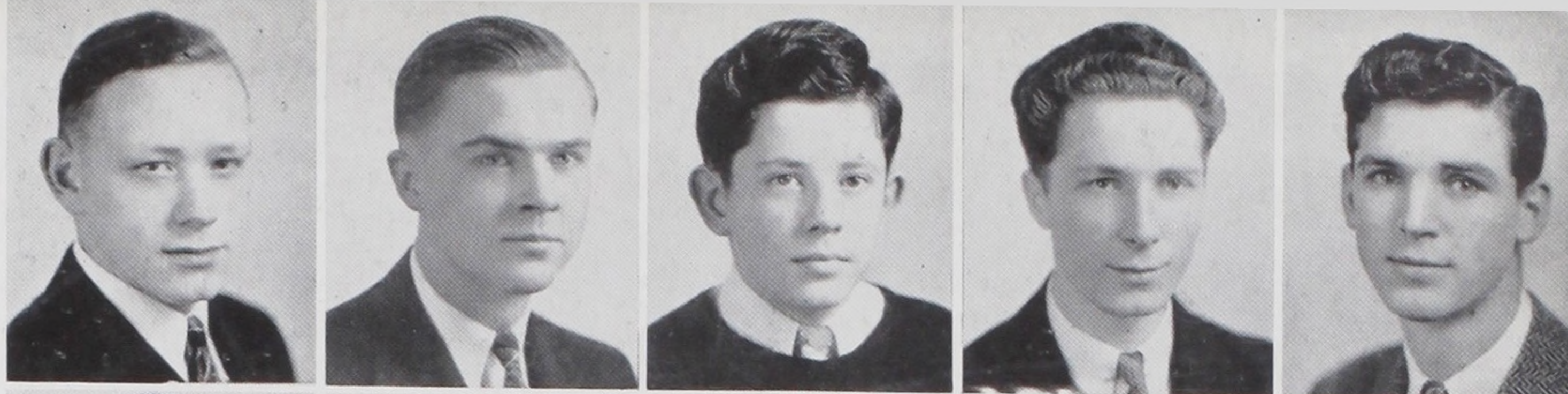

LINDSTROM  
LONG  
LUEDEMAN  
LYONS  
LEWIS

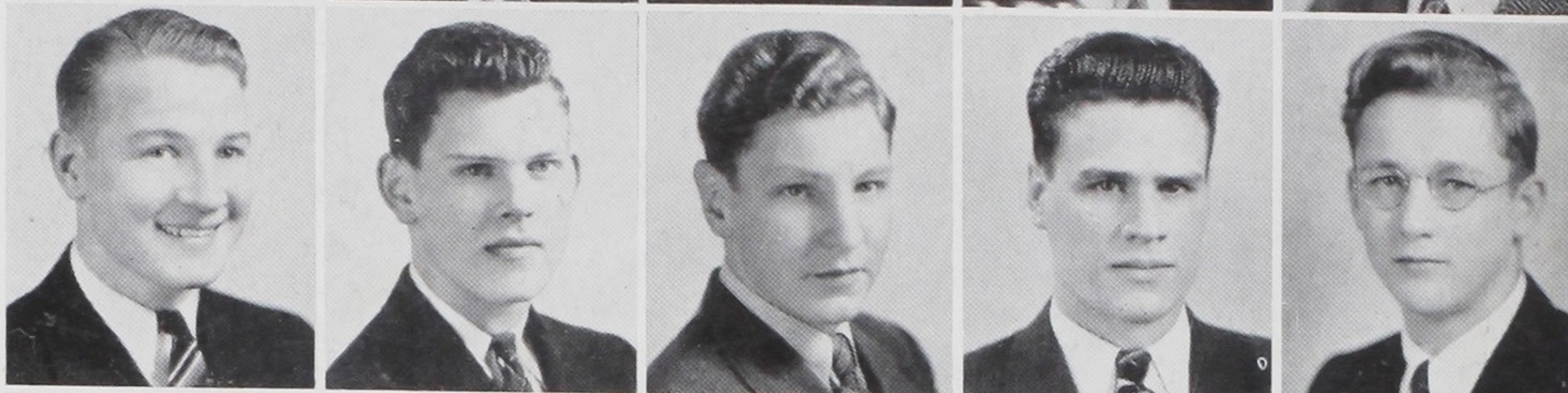

MARTIN  
MARSH  
MARTELL  
MARTELLE  
MARTHALLER

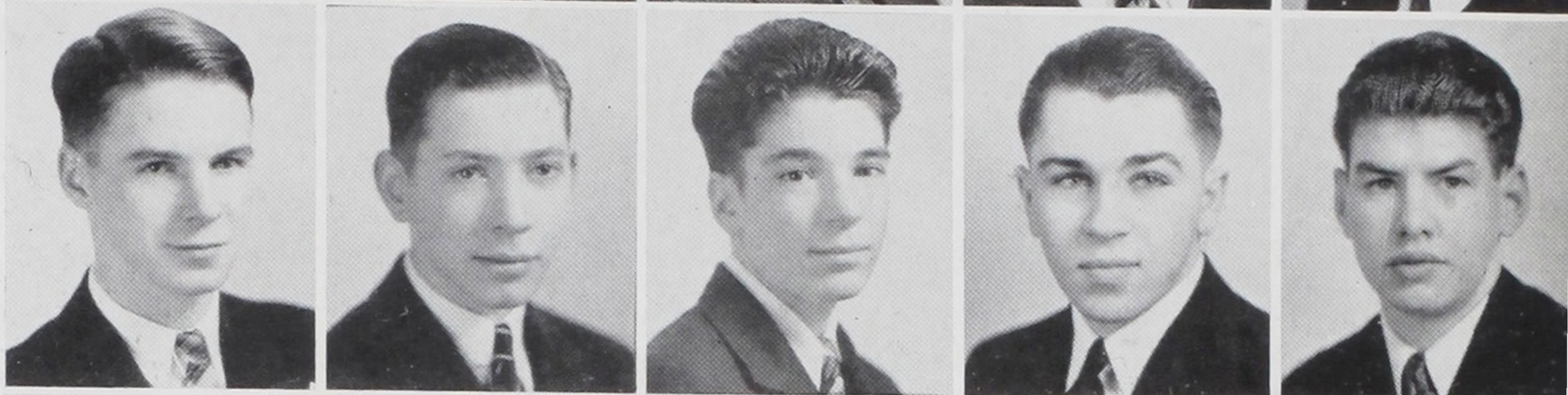

McALLISTER  
MASON  
MANGIANTINI  
MATSEN  
MAHAR

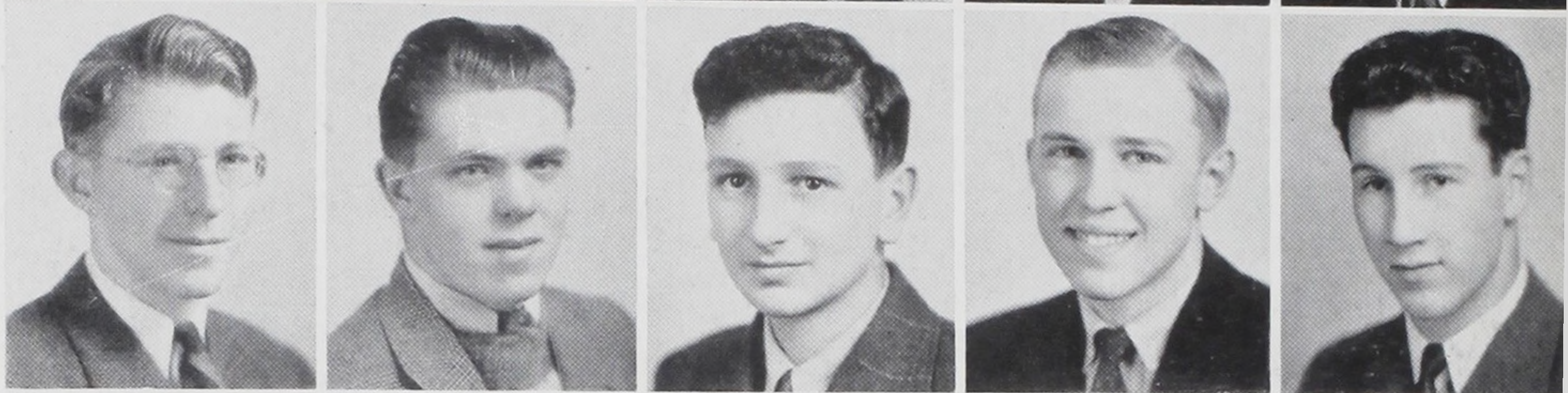

McCORMICK  
MILLER, D. P.  
McMANIGAL  
McGINNIS  
McCLANE

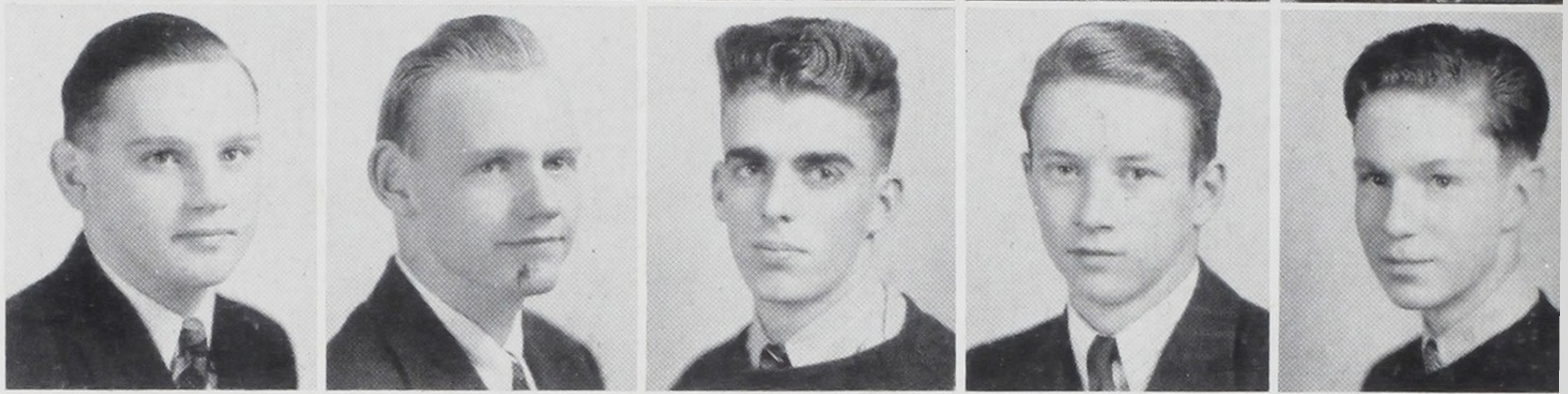

MILLER, L. R.  
MIURA  
MORI  
MORASCH  
MORGAN

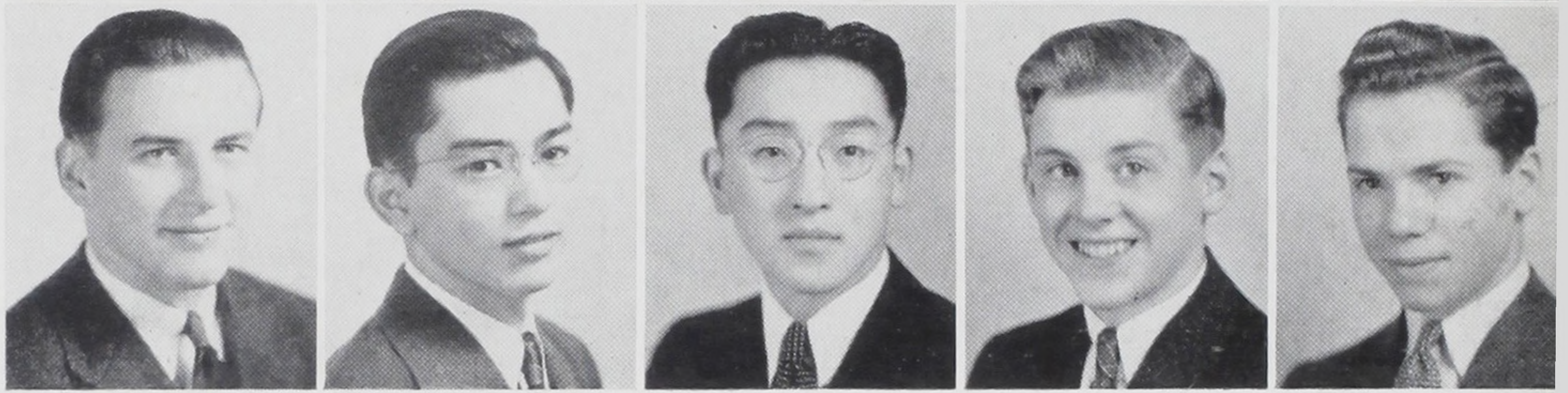

### THE AUTOMOTIVE SHOP

The Automotive Shop provides the student with all projects performed in most garages and filling stations, from changing and repairing tires, electrical theory and practice on automobiles, and all types of repair work on all parts of the modern motor car. The auto student also takes minor courses in sheet metal work and forging. Both three-year and four-year Technical courses are given in this shop.

Instructors in this department are H. S. Buckman, foreman, Stuart Boline, B. E. Badley, Theodore Raisig, and C. C. Henderson.





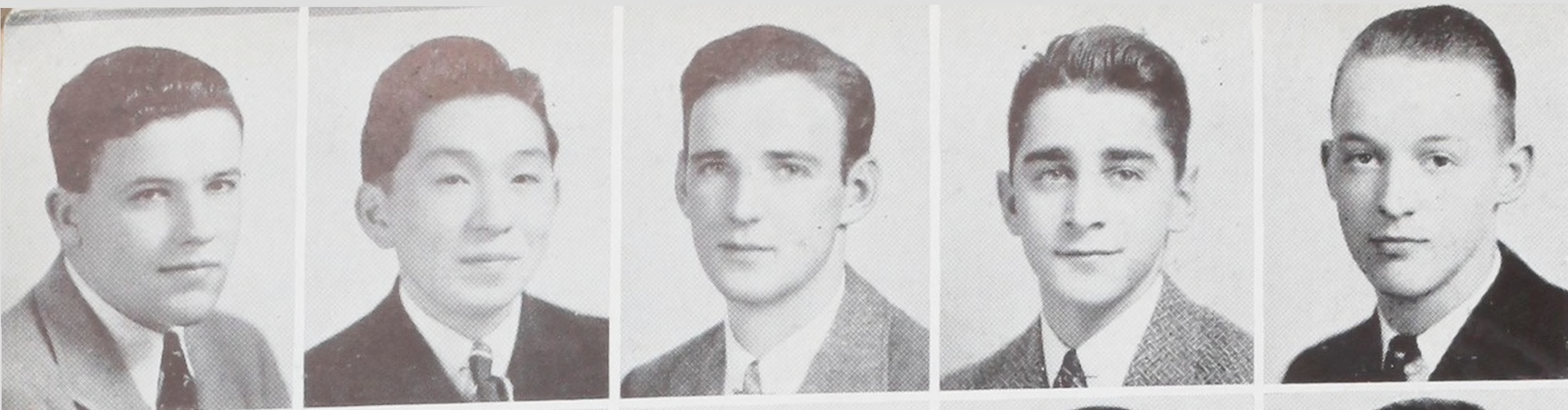

MULKINS  
MURAKAMI  
MOWREY  
MERRILL  
NICKSON

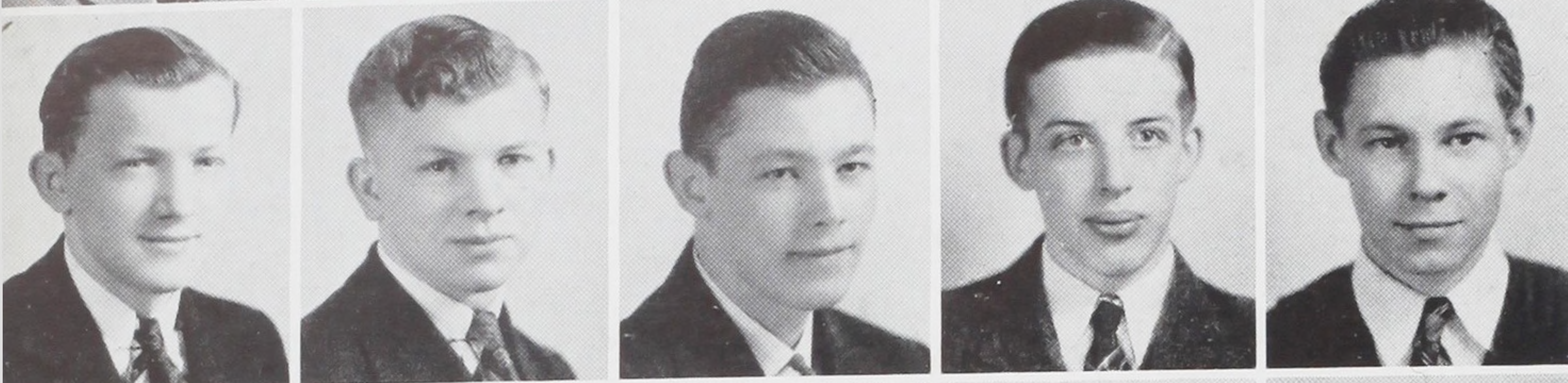

MEYERS, L. C.  
MEYERS, R. A.  
MECUM  
MASON, A.  
MILLICAN

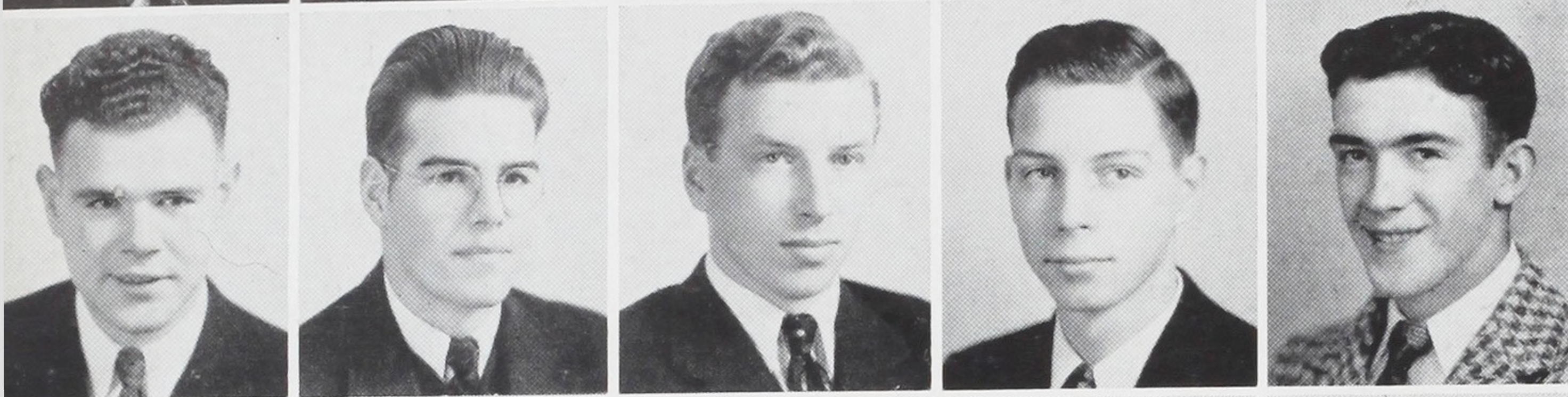

OBENHAUS  
OLSON, R.  
OLSON, A.  
O'BRIEN  
OSWALD

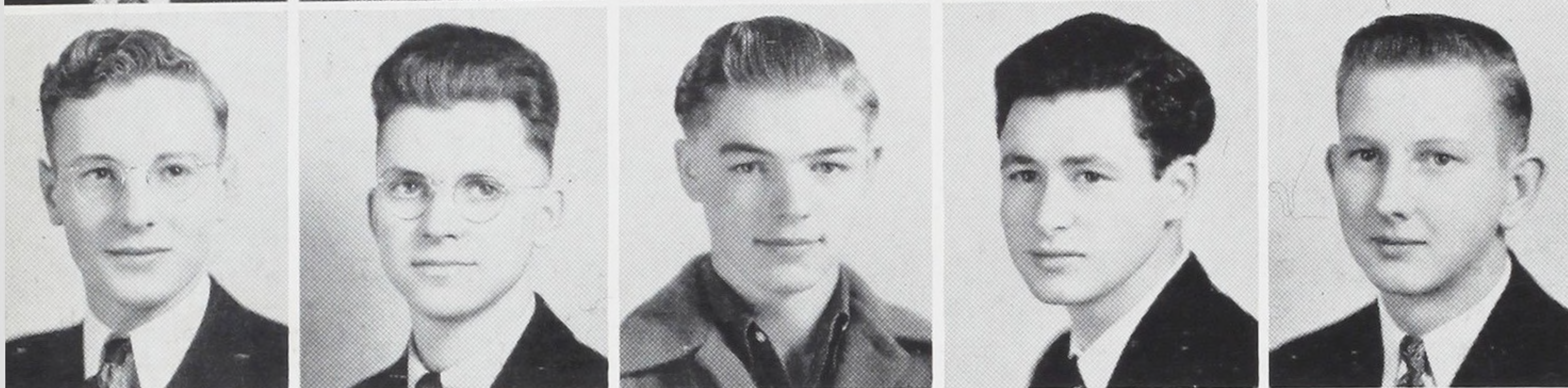

OLSEN, O.  
OLCOTT  
PATTERSON  
PORTWOOD  
PULS

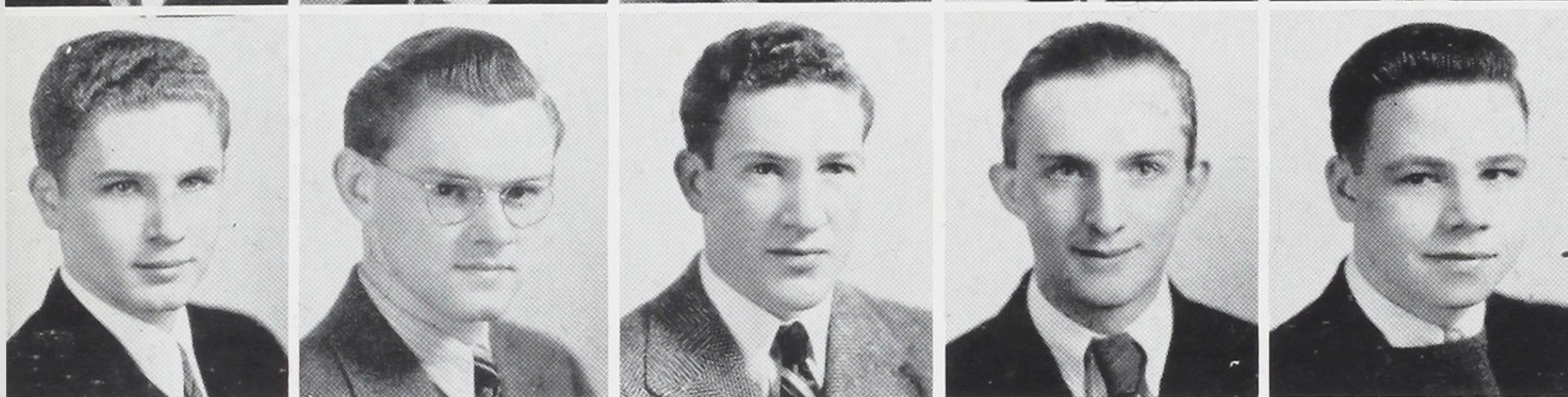

PUPPO  
PHILLIPS  
POWELL  
PYEATT  
PAYNE

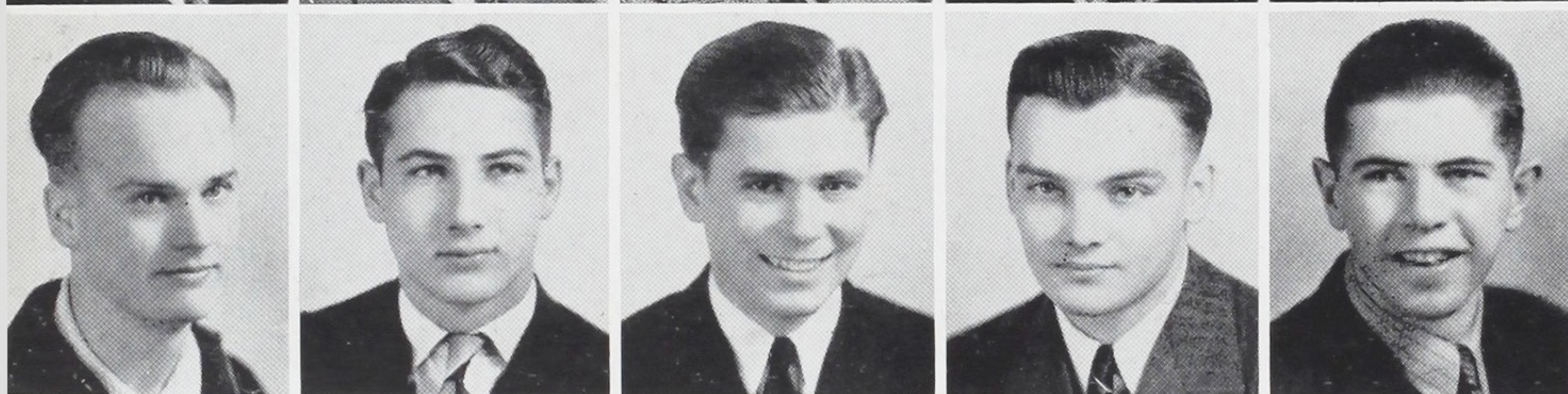

PRESTON  
PETERSON  
REASONER  
REINLAND  
RIESCHEL

### THE WOODWORKING SHOP

Several different courses are offered in the Woodworking Shop, among them being Cabinet Making, Pattern Making, and Carpentry. The shop is well equipped, and a large variety of work is turned out under the capable direction of five instructors. Practically all technical courses given in Benson require some work in this department, and all patterns used in the Foundry are made in this shop.

Instructors in this shop are F. G. Benson, foreman, B. J. Kuhns, Bert S. Sparks, Oscar Holmquist, and Birger Arnbom.





REDFIELD  
RHOADS  
RAGAN  
ROBSON  
ROBERTS

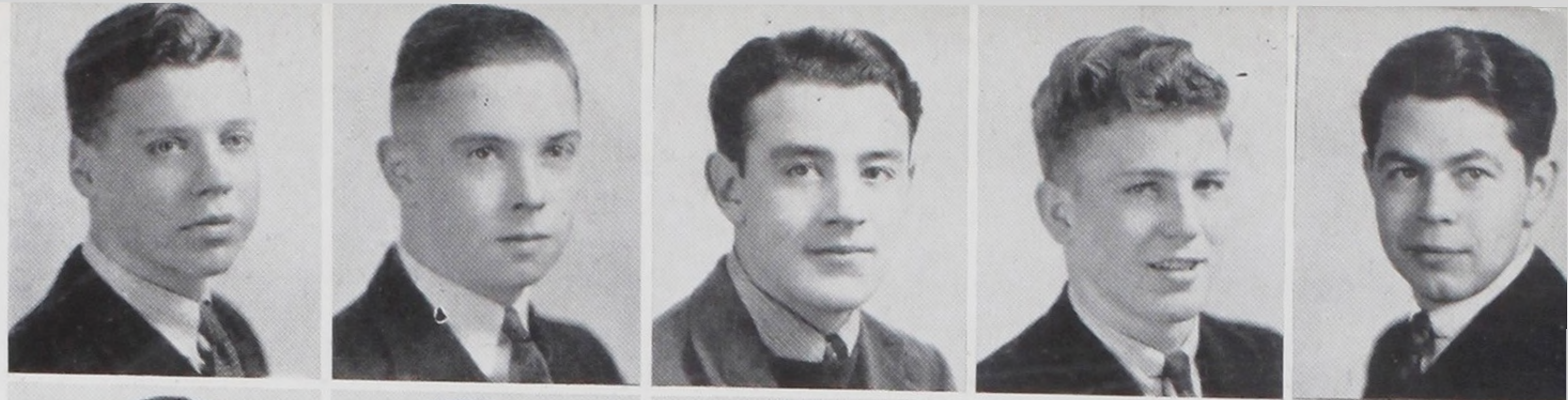

ROSENTHAL  
ROMSOS  
RIEHL  
RUST  
RYAN

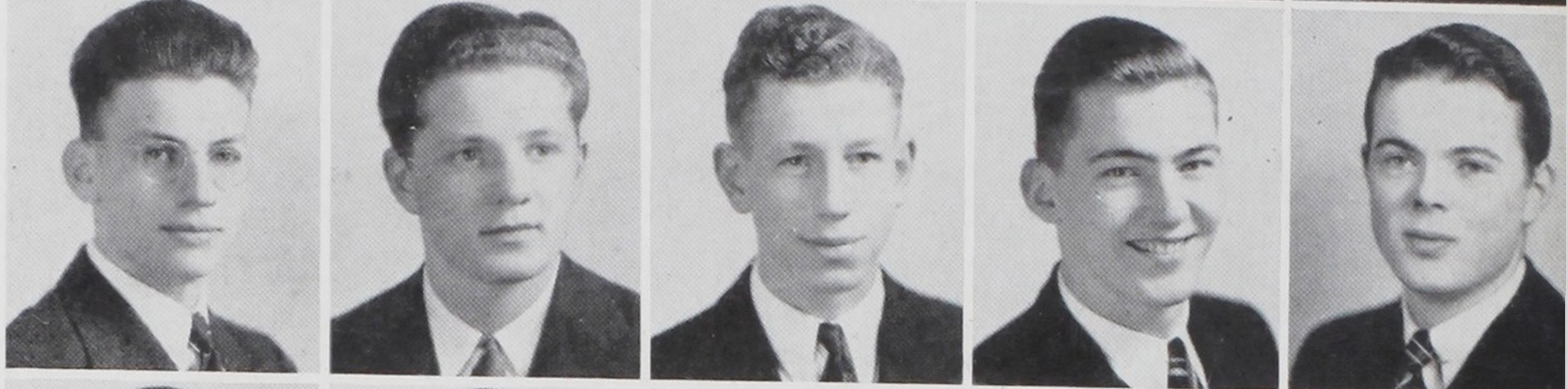

RUCKER  
RUDEEN  
ROSS  
SIEFORTH  
SIITA

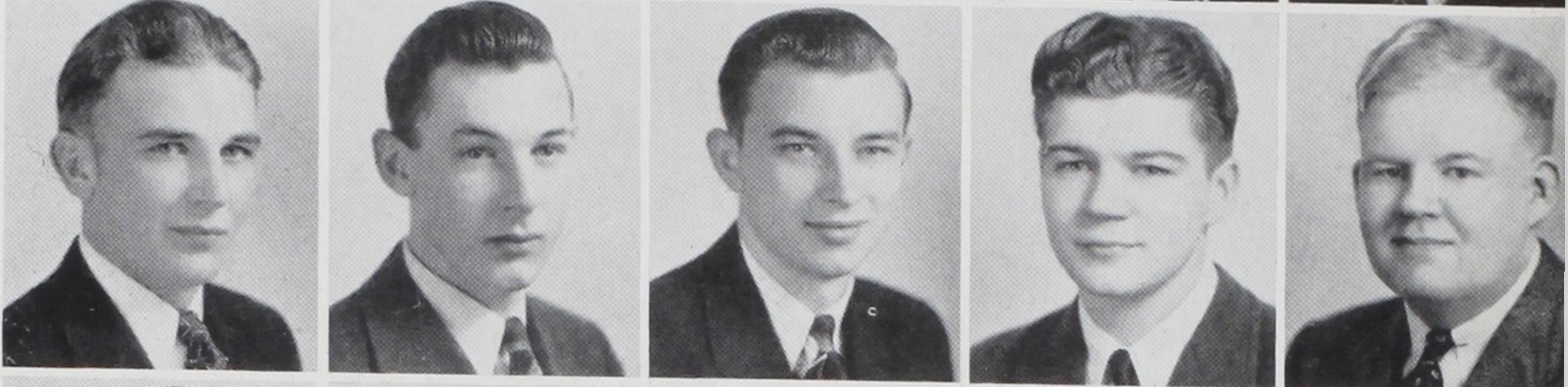

SHAW  
SKACH  
SIEBERT  
SANDBERG  
SCWEITZER

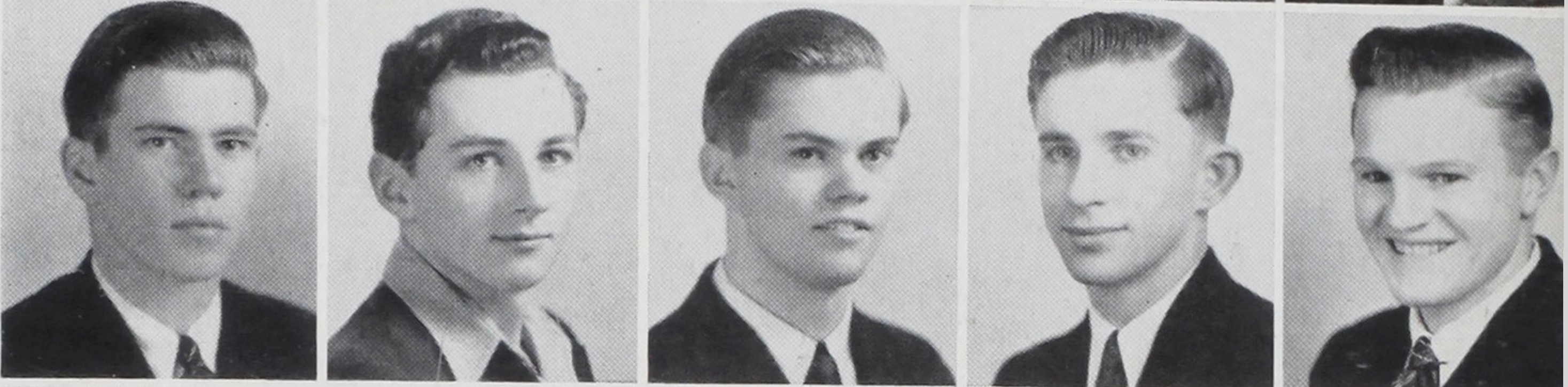

SANTILLI  
SCHOLZ  
SASAKI  
SCHOESSLER  
SEAMAN

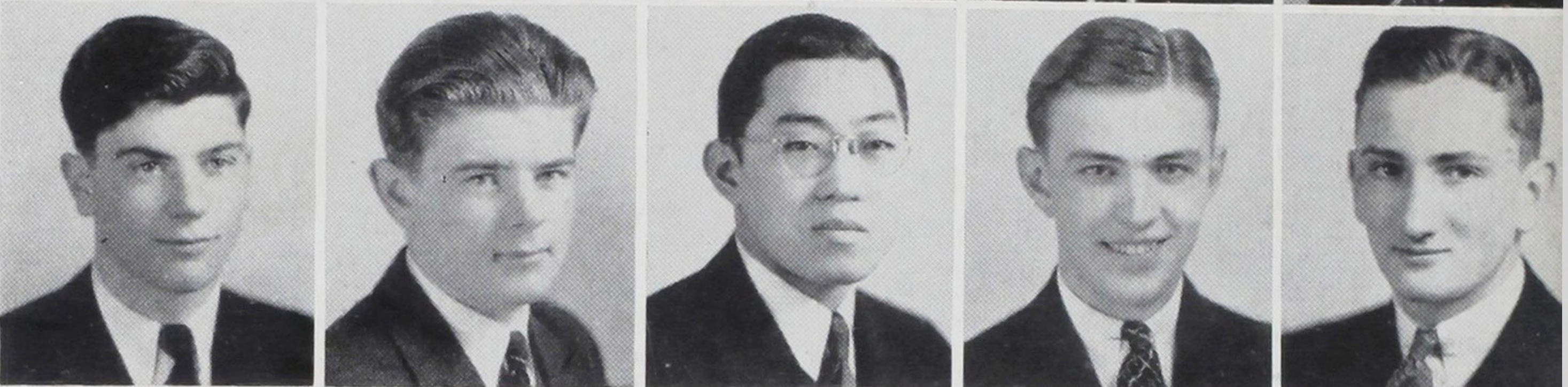

SCHROER  
SMITH, C. P.  
SELBY  
SMITH, R. N.  
SCHWINDT

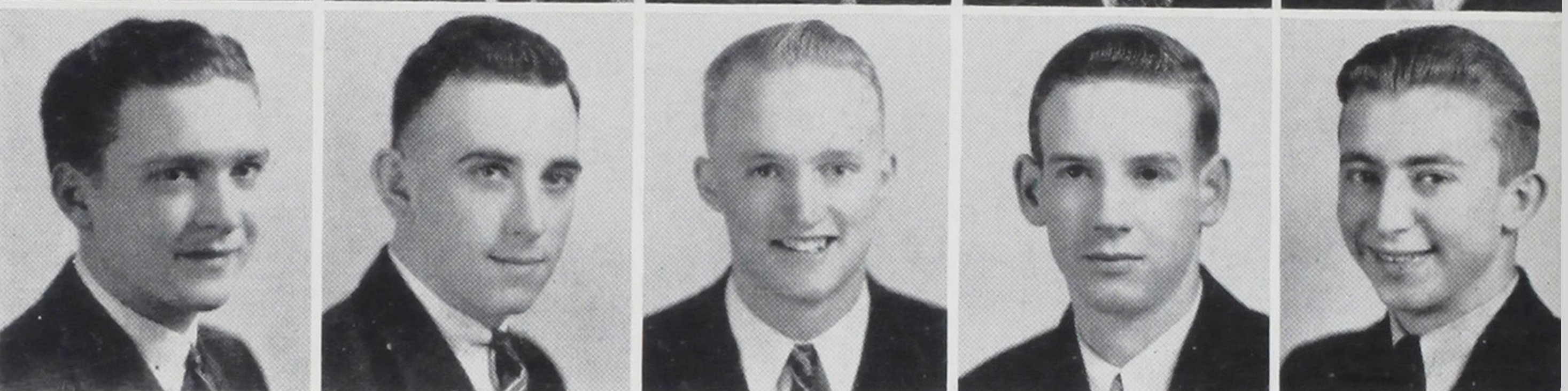

### THE FOUNDRY SHOP

Time in the Benson foundry is divided between class work and foundry practice, and the students are taught the composition of various metals and alloys. Casting is done several times each week, and metals melted include bronze and copper, aluminum, and iron. Molding and flasking and care of sand are given the student also. Most of the patterns used are made in the Benson Woodworking Shop, and the finishing is completed in the Benson Machine Shop.

Instructors are W. D. Haskell, foreman, and Charles Hadley.







SMITH, R. E.  
STEINBRUGGE  
SPITZNAGEL  
STEELE  
STONE, A. K.

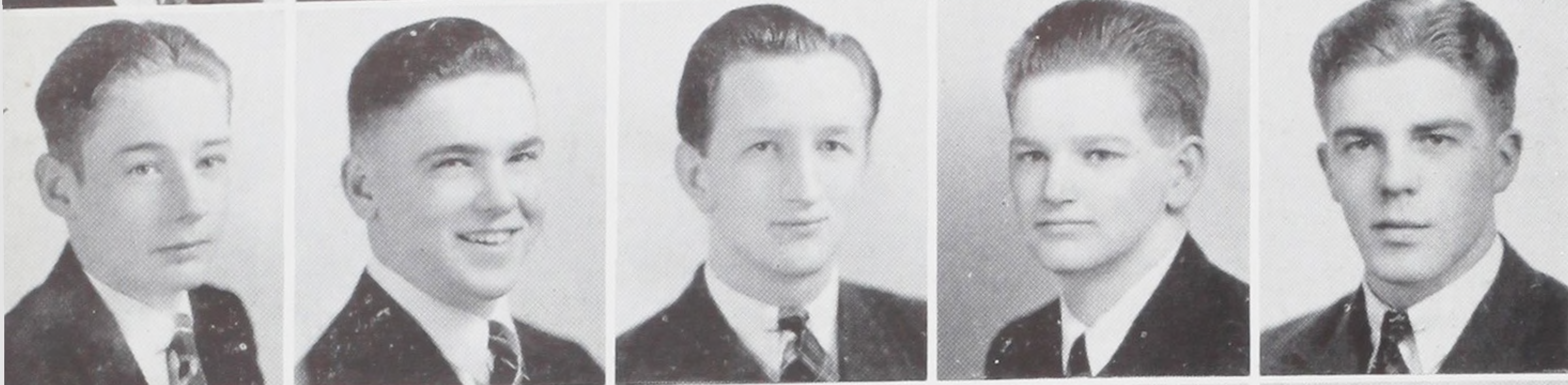

STEPHENSON  
STONE, E.  
STEPHENS  
STRUCK  
SWAREN

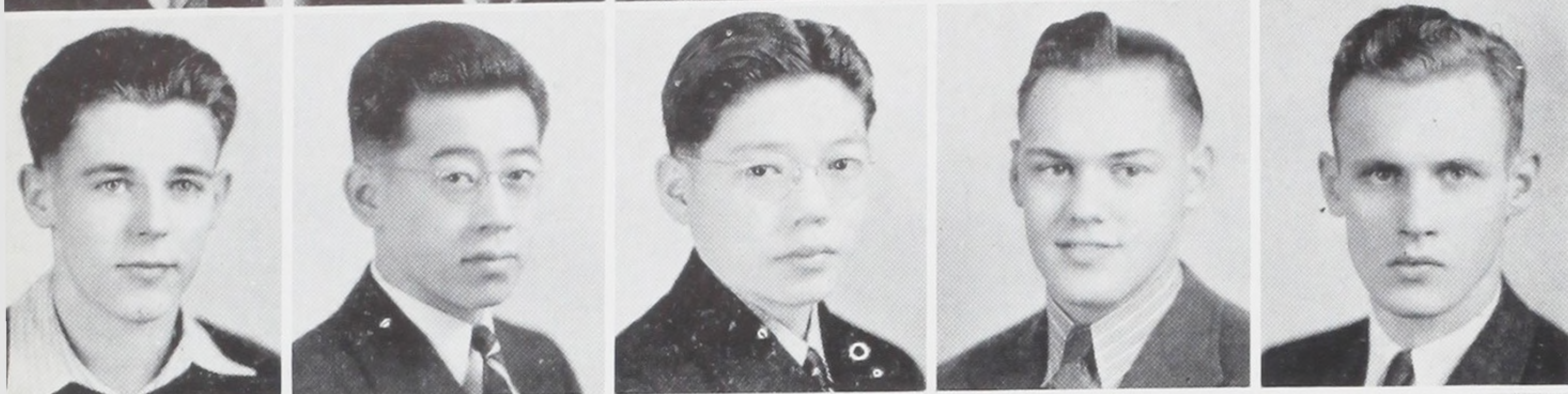

SUTTON  
TAMBARA  
TAHARA  
TRUMBULL  
THOMAS

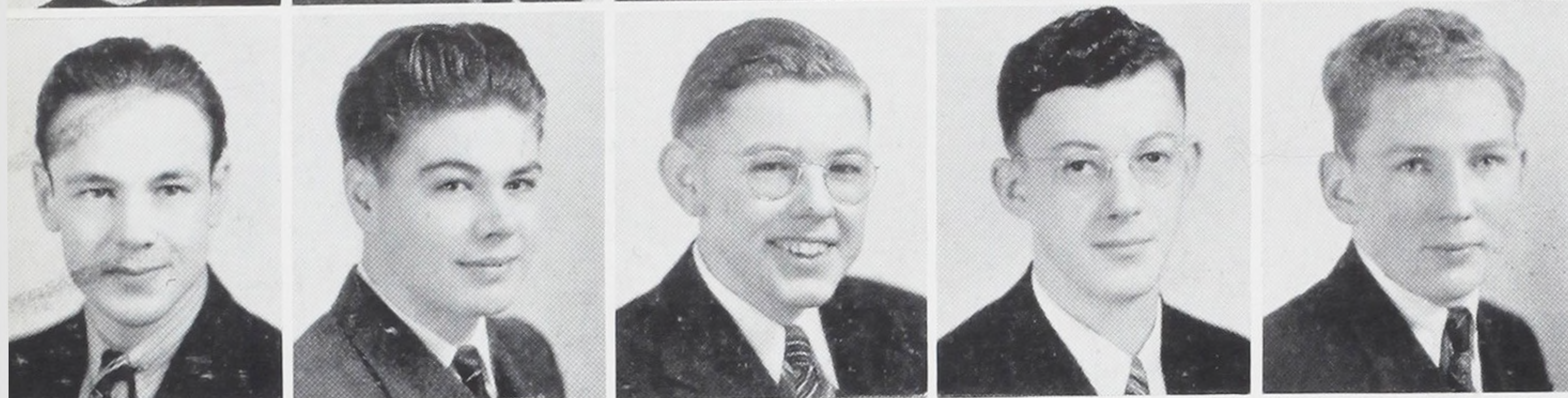

TANNER  
TURNER  
TOLLISEN  
TAYLOR  
TWIGGER

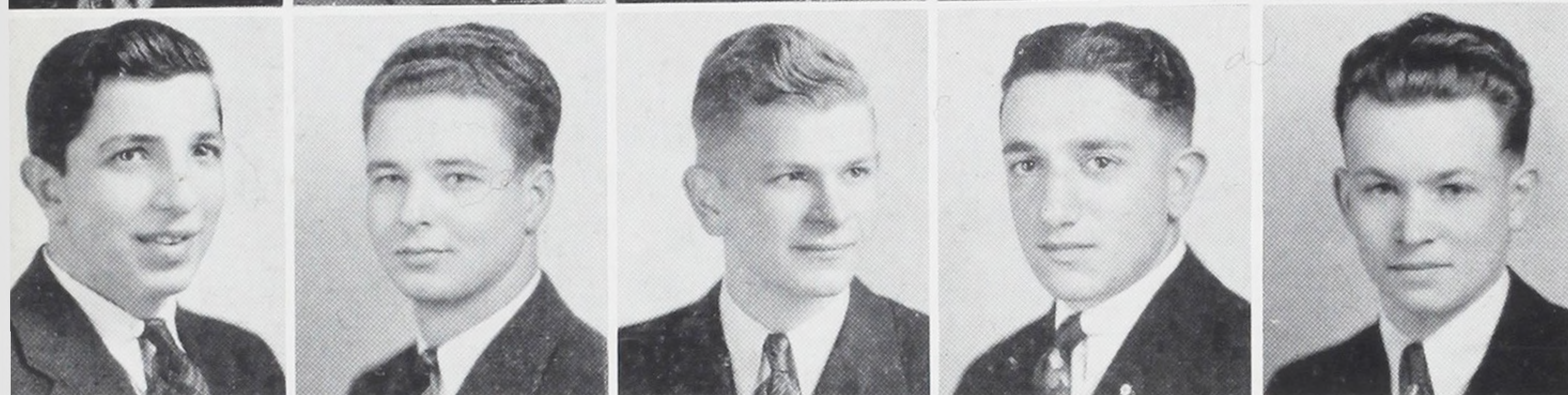

URICH  
ULLMAN  
VANDENBURG  
VENTRELLA  
WEIGANDT

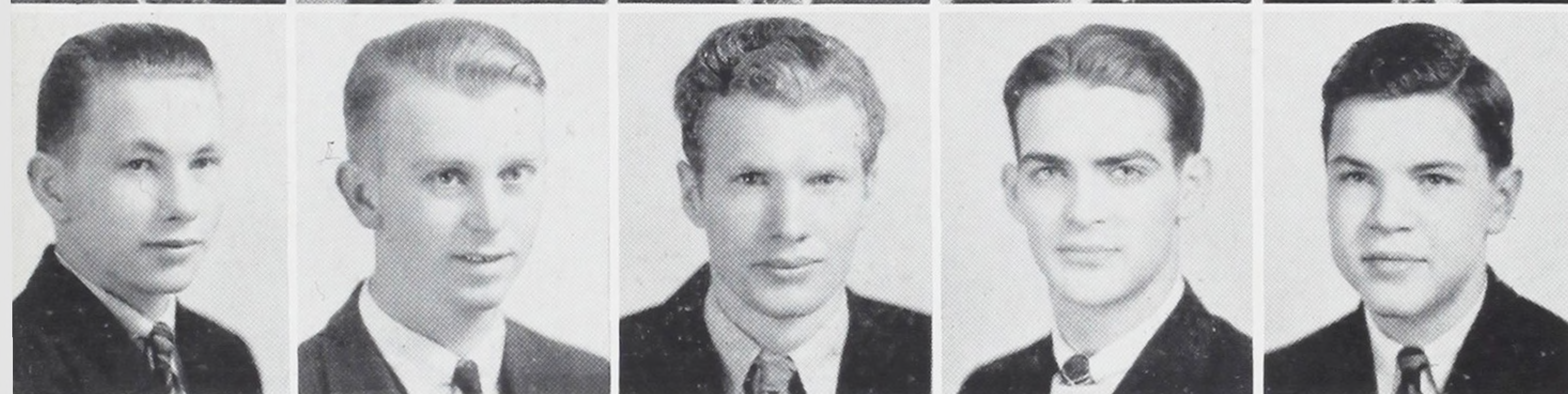

WARREN  
WEAVER  
WEEDMAN  
WHITE  
WESTOVER

### THE MACHINE SHOP

The Machine Shop is the largest shop in the school from the standpoint of the number of machines. Nearly every variety of machine to be found in any commercial plant is in daily use in this part of Benson, and the large majority of boys who attend this school spend some of their time in the Machine Shop.

Instructors in Machine Shop are Claus Messing, foreman, Frank Battaglia, George Cross, Harry Matheson, Gear Caspar, Kenneth S. Lee, Harold Oakes, and J. D. Sieforth.





WILLIAMS, M. J.  
WINCHESTER  
WOLFE  
WILLIAMS, R.  
WILLIAMS



WEITZEL  
WHITBREAD  
WHITON  
WILLEY  
WOOD



LUSHANKO  
YEAGER  
TURNER  
WILSON, R.  
ROGERS



WILSON, L. H.  
YERKES

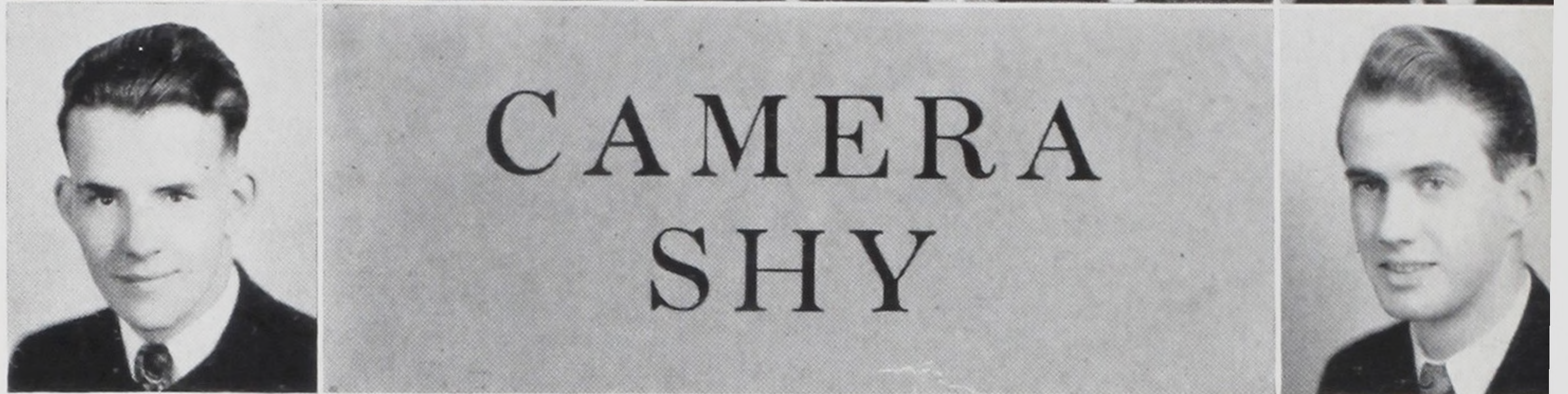

CAMERA  
SHY

ANDERSON

OFFICER

SCHENK

BETTCHER

PIPER

SIMS

BOLDMAN

RASMUSSEN

STARK

BOWE

RIGUTTO

THOMPSON

COCHRAN

ROBBINS

WAGGONER

LARSON

SASAO

WREISNER

### THE PLUMBING SHOP

The Plumbing Shop is a three-story skeleton building in one room, where the prospective plumbers and boys taking the technical building course may receive actual practice as it is performed in the construction trade. All necessary materials for actual construction are furnished and the boy has the opportunity to perform work from roughing-in to finishing. Space is provided for sketching-in from plans, and boys learn blue-print reading.

Instructors are Gilbert Drynan, foreman, and Edwin Widmer.





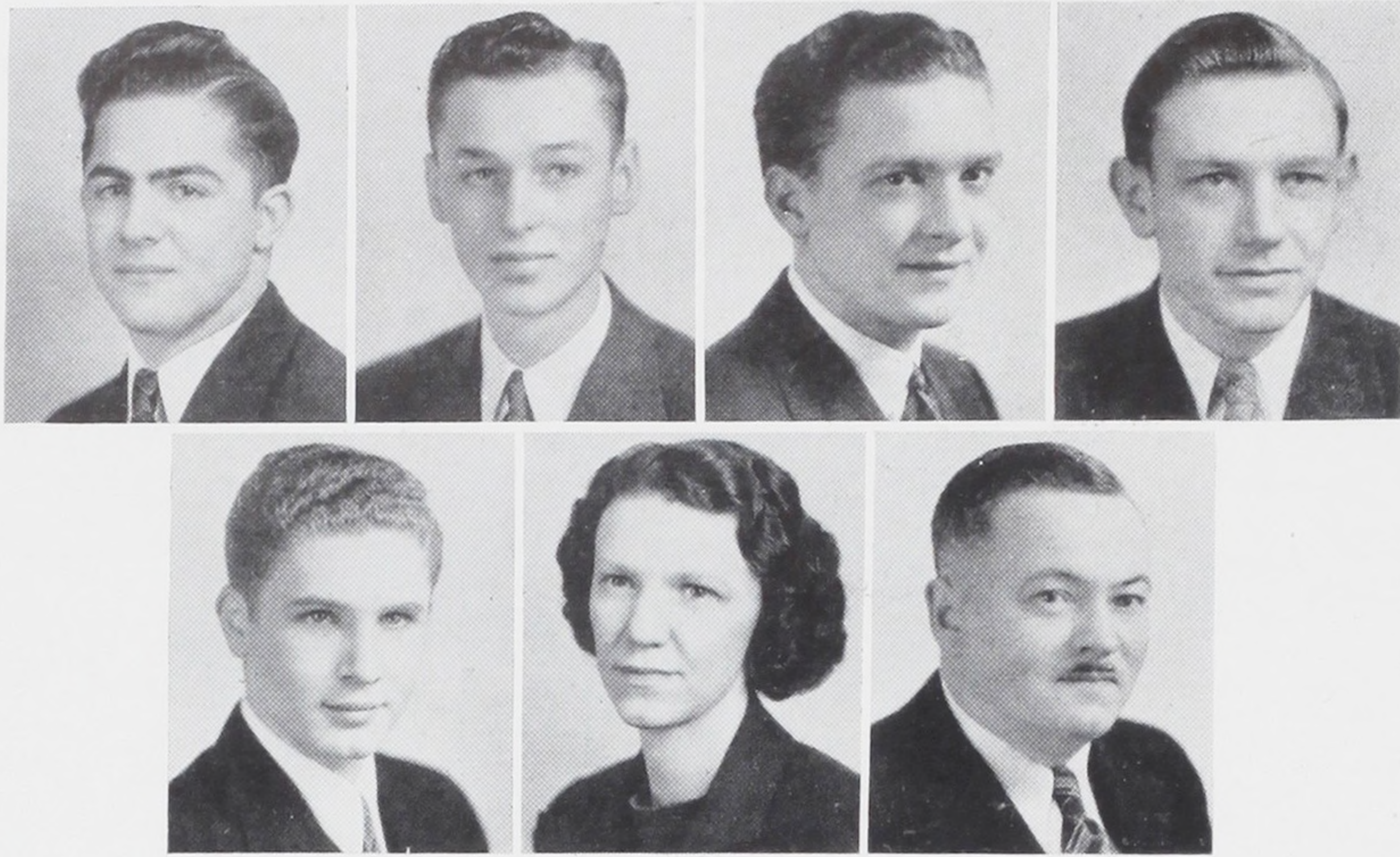

DESIMINI

GREGER

SCHROER

HADLOCK

PUPPO

MISS ELMER

MR. ARNBOM

## CLASS OFFICERS

Guy Desimini	President
Leonard Greger	Vice-President
Del Schroer	Secretary
Lynn Hadlock	Treasurer
Joe Puppo	Sergeant-at-Arms
Miss Frances Elmer	Faculty Adviser
Mr. Birger Arnbom	Faculty Adviser



## SENIORS, COURSES, AND ACTIVITIES

- AHO, RAY EMIL. *Pattern Making*.
- ALBEE, ED F. *Technical Machine*. Minutemen.
- ALTIG, ARNOLD CHARLES. *Technical Automotive*.
- ANDERSON, THEO. *Presswork*. Cafeteria Board; Tech Pep Circulation Staff; Gym Leaders.
- AUGUSTON, ROBERT S. *Machine*. First Aid; Aquatic Club; International Club; Gym Leaders; Football.
- BACKLUND, JIM B. *Technical Mechanical*. Class Captain; Bronze, Silver Scholarship Pins.
- BARDE, LEONARD HURWITT. *Technical Aviation*. Secretary Cafeteria Board; President Executive Board; Battalion Chief Fire Squad; First Aid; President Library Council; President Student Body; Assistant Advertising Manager Tech Pep Staff; Aquatic Club; Class Captain; Gym Leaders; President, Vice-President Hi-Y Club; President, Secretary, Sergeant-at-Arms Orange B Club; Public Speaking Club; Radio K.B.P.S. Staff; Minutemen; Bronze, Silver, Gold Scholarship Pins; Basketball; Junior Basketball.
- BARHAN, LEONARD M. *Technical Mechanical*. Oyer-un-Gon Club; Sergeant-at-Arms We Drivers Club.
- BAUER, CARSON E. *Printing Composition*. Mechanical Editor Poly Tech Staff.
- BOBZIEN, RICHARD L. *Technical Building Construction*. Auditorium Staff; Architectural Club; Craftsmen Club; Public Speaking Club.
- BECK, JOHN ANDREW. *Technical Mechanical*. Machinist Club; Bronze, Silver Scholarship Pins.
- BECKER, WILLIAM R. *Electric*. Electric Club; Ping Pong Club.
- BENNETT, WALTER MANFORD. *Technical Electric*. First Aid; Camera Club; Craftsmen Club; Soccer.
- BETTCHER, BRUCE H. *Technical Electric*. Electric Club, Bronze Scholarship Pin.
- BIGLER, GEORGE ROBERT. *Technical Electric*. Photo Editor Poly Tech Staff; Class Captain; President, Vice-President Camera Club.
- BLACKLER, NORMAN HARRY. *Gas Engine*. Tech Pep Staff; Cavaliers Club; Craftsmen Club; Minutemen.
- BLAKENEY, ROBERT. *Technical Electric*. Minutemen; Sergeant-at-Arms Electric Club; Bronze, Silver, Gold, Special Gold Scholarship Pins; Class Captain.
- BLAUFUS, NORMAN CHARLES. *Technical Aviation*. Minutemen; Orchestra; Football; Junior Football.
- BLETTEL, ALBERT. *Technical Electric*. Vice-President Auditorium Staff; First Aid; Minutemen; President, Vice-President, Sergeant-at-Arms Aquatic Club; Electric Club; Oyer-un-Gon Club; Vice-President We Drivers Club.





## SENIORS, COURSES, AND ACTIVITIES

- BOLDMAN, JOHN HENRY. *Sheet Metal*.
- BOOTHBY, Thomas Roy. *Technical Gas Engine*. First Aid.
- BOWE, EDWARD DORMAN. *Gas Engine*. We Drivers Club.
- BOYKO, GEORGE E. *Machine*. Minutemen; Machinist Club; Bronze Scholarship Pin.
- BRANDON, RICHARD DUANE. *Technical Aviation*. Executive Board; Glee Club; Minutemen; Camera Club; Bronze, Silver, Gold Scholarship Pins.
- BRECHTEL, ROBERT EDWARD. *Sheet Metal*. First Aid; Minutemen; International Club.
- BRIGGS, WILLIAM A. *Sheet Metal*.
- BROOKS, STANLEY B. *Printing Composition*. Associate Editor, Poly Tech Staff.
- BROSSART, RALPH JAMES. *Technical Building Construction*. Architectural Club.
- BUROKER, VERL DEAN. *Technical Mechanical*. Aviation Club.
- CALDWELL, HARRY WILBUR. *Technical Mechanical*. First Aid; Minutemen; Radio Actors Guild; International Club; Gym Leaders; Sergeant-at-Arms Machinist Club; Junior Football.
- CAMPF, JERRY J. *Technical Electric*. Gym Leaders.
- CAMPBELL, BYRON ALFRED. *Technical Automotive*. Band; Orchestra.
- CAMPBELL, MELVIN S. *Gas Engine*.
- CANCILLA, EDWARD D. *Technical Mechanical*; Cafeteria Board; Executive Board; Sergeant-at-Arms Library Council; Minutemen; Vice-President Student Body; Class Captain; Radio Actors Guild; Orange B Club; Secretary, Vice-President Public Speaking; Yell Leader.
- CANTRELL, WALTER LEROY. *Cabinet Making*. Junior Craftsmen; Gym Leaders; Junior Basketball.
- CARLSON, ELMER JOHN. *Gas Engine*.
- CHALMERS, DONALD J. *Technical Automotive*. Minutemen; Gym Leaders.
- CLARK, BRUCE WILLIAM. *Technical Building Construction*. Minutemen; Class Captain.
- CLINTON, HARVEY LATTIE. *Technical Aviation*.
- COCHRAN, EARL WARREN. *Machine*.
- COE, JACK. *Technical Mechanical*.
- COWLES, JAMES GRANT. *Technical Mechanical*. We Drivers.
- CRAIG, HAROLD WILSON. *Technical Electric*.
- CRITESER, DELBERT T. *Technical Aviation*.





## SENIORS, COURSES, AND ACTIVITIES

- CRUMB, RALPH ROBERT. *Electric*. Radio Staff; Vice-President Electric Club; Gym Leaders; Bronze, Silver Scholarship Pins.
- CURTIS, CLAIR WARREN. *Printing Composition*. Sports Editor Poly Tech Staff; Tech Pep Staff; Gym Leaders; We Drivers.
- DAHL, RALPH M. *Machine*. Fire Squad; Secretary Library Council; Minutemen; Camera Club; Gym Leaders; Secretary Hi-Y; Secretary Machinist; Oyer-un-Gon.
- DAHLSTROM, KENNETH CARL. *Technical Printing*. Glee Club; Tech Pep Staff.
- DAY, HAROLD ELMER. *Gas Engine*. First Aid.
- DiBENEDETTI, AMERICO PAUL. *Technical Building Construction*. Band; Minutemen; Orchestra; Sergeant-at-Arms Architectural Club; Orange B Club; Track.
- DECAMP, LACO. *Printing Composition*.
- DELZER, ROBERT H. *Technical Electric*. Vice-President, President, Treasurer, Sergeant-at-Arms Auditorium Staff; Class Play Staff; Fire Squad; Glee Club; Minutemen; Radio Station KBPS; Radio Club.
- DENSMORE, MELVILLE EDWIN. *Technical Electric*. Band; Minutemen; Orchestra; Class Captain; Treasurer Camera Club; Electric; We Drivers.
- DESIMINI, GUY. *Technical Mechanical*. Cafeteria Board; Executive Board; Fire Squad; First Aid; Vice-President Library Council; Minutemen; President Senior Class; Hi-Y Club; Machinist Club; Bronze, Silver, Gold, Special Gold Scholarship Pins; Football; Wrestling.
- DEWEY, EDWARD JOSEPH. *Electric*. First Aid; Minutemen.
- DEXTER, JAMES S. *Technical Aviation*.
- DONNER, WILLIAM J. *Carpentry*. Auditorium Staff; First Aid; Minutemen; Aquatic Club; Sailing Club; Gym Leaders; Wrestling.
- DOUGLAS, BOB CLAYTON. *Technical Mechanical*. Radio Staff; Candy Stand; First Aid; Sailing Club; Class Captain; Machinist Club; Oyer-un-Gon Club; Public Speaking Club; Baseball.
- DOWTY, DAVID ELLSWORTH. *Technical Electric*. Class Captain; Science Club.
- DRUGAN, DONALD T. *Technical Electric*. Class Play Staff; Football; Basketball.
- DUNBAR, GEO. LLOYD. *Electric*. Minutemen; Radio Station KBPS.
- EAMES, WALTER J. *Technical Mechanical*. Class Captain; Gym Leaders; Machinist Club.
- ELLISON, MELVIN C. *Technical Aviation*.
- EOFF, RUSSELL THOMAS. *Gas Engine*. Minutemen; Aquatic Club; We Drivers.
- EOFF, ROBERT KEITH. *Gas Engine*.
- ERICKSON, RUSSELL E. *Technical Electric*. Gym Leaders.





## SENIORS, COURSES, AND ACTIVITIES

- ESPENEL, ROBERT AL. *Technical Gas Engine*.
- FALK, ROYAL WILLIAM. *Technical Mechanical*. First Aid; Sailing Club; Oyer-un-Gon Club.
- FALCONER, ROBERT K. *Technical Electric*.
- FELDMAN, DONALD J. *Electric*.
- FELIX, RICHARD CHARLES. *Gas Engine*. Minutemen; B. A. E.; Gym Leaders.
- FENTRESS, DONALD L. *Technical Building Construction*. Architectural Club; Radio Actors Guild.
- FERLAND, WENDELL B. *Technical Electric*.
- FIRST, DARRELL LEWIS. *Technical Gas Engine*. Band.
- FISKE, LEONARD. *Technical Printing*. Class Play Staff; Minutemen; Tech Pep Staff; Class Captain; Gym Leaders.
- FLESKES, JAMES GERARD. *Cabinet Making*. Gym Leader; We Drivers.
- FREDRICKSON, ARNIE E. *Electric*. First Aid.
- FREIDEMAN, ARNOLD C. *Technical Electric*. Class Captain; Electric Club; Radio Club.
- FRESH, RAY MAURICE. *Technical Printing*. Class Play Staff; First Aid; Assistant Business Manager Poly Tech Staff; Tech Pep Staff; Class Captain; Sergeant-at-Arms Type-Hi Club.
- FRITZLER, CLARENCE FREDRICH. *Forging*.
- FUJIYAMA, UTAKA. *Technical Electric*. Executive Board; Fire Squad; Minutemen; Camera Club; Gym Leaders.
- GALLUCCI, ERNEST ARTHUR. *Machine*.
- GARDNER, SPENCER CLAYTON. *Technical Aviation*.
- GARY, RICHARD FRANCIS. *Technical Aviation*. Aviation Club.
- GASPARRE, DOMENIC. *Electric*. Junior Craftsman.
- GATES, KEITH. *Technical Aviation*. Secretary Aviation Club; Public Speaking.
- GELLNER, ADAM. *Technical Mechanical*; Minutemen; Gym Leaders.
- GEORGESON, ALEX. *Technical Mechanical*. Minutemen; Machinist Club; Scholarship Pins.
- GERBER, WILLIAM E. Jr.. *Printing Composition*. International Club; Gym Leaders.
- GETTEL, FRED A. *Technical Mechanical*. Minutemen; Gym Leaders.
- GILSON, LLOYD PETE. *Technical Aviation*. Minutemen; Humor Editor Poly Tech Staff; Tech Pep Staff; Cavaliers Club; Gym Leaders.
- GITSCHLAG, CALVIN WARREN. *Technical Aviation*. Auditorium Staff; Sergeant-at-Arms Glee Club; Candy Stand.





## SENIORS, COURSES, AND ACTIVITIES

- GLOVER, LOREN BRITAIN. *Technical Electric*. Gym Leaders.
- GODFREY, JOHN ARTHUR. *Machine*. Minutemen; Gym Leaders.
- GOULD, GEORGE W. *Technical Electric*. Class Captain; Vice-President Electric Club.
- GREGGER, LEONARD R. *Technical Electric*. Class Play Staff; Minutemen; Tech Pep Staff; Vice-President Senior Class; President, Vice-President Junior Craftsmen; President Electric Club; Bronze, Silver, Gold, Special Gold with Ruby Scholarship Pins.
- GRESSEL, STANLEY WAYNE. *Technical Electric*. Class Captain; Bronze, Silver, Gold Scholarship Pins; Golf.
- GRIFFIN, WARREN S. *Technical Electric*.
- GRIMES, JOSEPH D. Jr. *Technical Electric*. Auditorium Staff; Camera Club; Secretary, Treasurer International Club; Gym Leaders; Sailing Club; We Drivers.
- GRISANTI, ALDO J. *Cabinet Making*. Cafeteria Board; First Aid; Minutemen; Gym Leaders; We Drivers; Wrestling.
- GROSHENS, CHARLES GEORGE. *Technical Electric*. Band; First Aid; Orchestra; Camera Club; Secretary-Treasurer Orange B; Oyer-un-Gon Club; Junior Football; Track; Cross Country.
- HADLOCK, LYNN SPENCER. *Technical Electric*. Minutemen; Radio Station KBPS; Treasurer Senior Class; Electric Club; Radio Club; Bronze, Silver, Gold, Special Gold, Special Gold with Ruby Scholarship Pins.
- HALE, ROBERT F. *Technical Aviation*. Band; Sergeant-at-Arms Aviation Club; Camera Club.
- HALL, CALVIN LEROY. *Machine*. Band.
- HALL, ROBERT L. *Technical Electric*. Glee Club; Sailing Club; Camera Club; Electric Club.
- HANSEN, LLOYD MARTIN. *Gas Engine*. Bronze Scholarship Pin.
- HARLAN, HUGH COLTON. *Technical Building Construction*. Aquatic Club.
- HARTMAN, JACK WILLIAM. *Technical Electric*. Gym Leaders; Wrestling; Football.
- HARVEY, CHARLES NORMAN. *Machine*.
- HARVEY, HOWARD GORDON. *Technical Mechanical*. Minutemen; Scholarship Pin.
- HOGLAND, JAMES EDWARD EARL. *Gas Engine*.
- HAMILL, CALDWELL M. *Technical Mechanical*. Auditorium Staff; Cafeteria Board; Executive Board; Fire Squad; First Aid; Minutemen; Tech Pep Staff; Vice-President, Secretary, Treasurer Gym Leaders; Machinist Club; We Drivers; Junior Football; Junior Basketball; Track.





## SENIORS, COURSES, AND ACTIVITIES

- HAVERCROFT, FRANK HENRY. *Technical Building Construction*. Band; Class Play Staff; First Aid; Orchestra; Class Captain; Vice-President, President Camera Club.
- HAWLEY, RICHARD HORACE. *Technical Electric*. Auditorium Staff; Band; Glee Club; Class Captain; Gym Leaders; Track Manager.
- HEKKALA, ERNEST ANO. *Electric*.
- HEKKALA, HENRY P. *Carpentry*. Bronze, Silver Scholarship Pins.
- HERDMAN, WILLIAM A. *Printing Composition*. Minutemen; Business Manager Poly Tech Staff; President, Vice-President Type-Hi Club.
- HERLOCKER, DAREL RICHARD. *Machine*. Minutemen; Gym Leaders.
- HICKS, MARTIN REED. *Technical Printing*. Auditorium Staff; Cafeteria Board; Executive Board; Fire Squad; President Library Council; Minutemen; Editor-in-Chief Poly Tech; Sports Editor Tech Pep; Radio Actors Guild; President International Club; President, Vice-President, Secretary Camera Club; Junior Craftsmen Club; Gym Leaders; Secretary Hi-Y Club; Treasurer Public Speaking Club; Bronze Scholarship Pin; Vice-President, Treasurer, Secretary Type-Hi Club; President, Secretary We Drivers Club; Class Captain.
- HINATSU, NORMAN N. *Technical Electric*. Electric Club; Gym Leaders; Orange B Club; Wrestling.
- HOHNSTEIN, HAROLD JAKE. *Gas Engine*. First Aid; Minutemen; Gym Leaders.
- HOHNSTEIN, WOODFORD F. *Technical Electric*. Aquatic Club.
- HOLMEN, HAROLD ANDREW. *Technical Automotive*.
- HONEGGER, WILLIAM. *Technical Building Construction*. Club Editor Poly Tech Staff; Vice-President, Treasurer Architectural Club; Bronze, Silver, Gold Scholarship Pins.
- HORRIE, ALEX L. *Technical Building Construction*. President, Vice-President Architectural Club; Junior Craftsmen Club.
- HUNT, JOHN PETER. *Technical Electric*.
- HURST, GEORGE FORTE. *Technical Building Construction*. Band; Class Play Staff; Glee Club; Orchestra; Architectural Club; Vice-President Junior Craftsmen Club; Secretary Chess Club.
- HYDER, JACK N. *Technical Building Construction*. Candy Stand; Minutemen; Architectural Club; Camera Club; Junior Craftsmen Club; Bronze, Silver, Gold Scholarship Pins.
- IRINAGA, FRED MITSUHARU. *Technical Gas Engine*. B. A. E. Class Captain; Bronze, Silver, Gold Scholarship Pins.
- JANKE, ARNOLD L. *Machine*.
- JESSER, ELMER R. *Technical Electric*. Minutemen; Sergeant-at-Arms Cavaliers Club; Gym Leaders; Track; Junior Track.





## SENIORS, COURSES, AND ACTIVITIES

- JONES, MARVIN WILBUR. *Technical Building Construction*. Bronze Scholarship Pin.
- KARPURK, FREDRICK WILLIAM. *Electric*. Radio Station KBPS; Secretary Radio Club.
- KELLY, BENJEL DALE Jr. *Technical Aviation*. Book Exchange Manager; President, Vice-President Minutemen; Aviation Club; Cavaliers Club; Hi-Y Club; Orange B; Football Manager.
- KENDALL, ORLO. *Technical Building Construction*. Minutemen; Vice-President Aquatic Club; Gym Leaders; Football; Baseball; Junior Track.
- KING, JACK EDWARD. *Electric*.
- KOBIELSKY, MARVIN ROY. *Gas Engine*.
- KOCHER, ALFRED Jr. *Technical Printing*. Secretary-Treasurer, President Type-Hi Club.
- KRAHN, GORDON PAUL. *Technical Aviation*. Aviation Club; Bronze Scholarship Pin.
- LACY, HAROLD COXLEY. *Technical Mechanical*. We Drivers Club.
- LANEY, DAVID HEREN. *Technical Mechanical*. Glee Club; Minutemen; Oyer-un-Gon Club; Junior Football.
- LARSEN, DICK A. *Printing Composition*. Gym Leaders.
- LARSON, STANLEY W. *Technical Gas Engine*.
- LARSON, RICHARD PAUL. *Machine*. Aquatic Club; Gym Leaders; Machinist Club.
- LEGLER, KENNETH RICHARD. *Technical Printing*. Tech Pep Staff; Type-Hi Club.
- LE MAR, WILLIAM. *Electric*.
- LEVERENZ, ERNEST ARTHUR. *Pattern Making*.
- LEWIS, GENE RAYMOND. *Technical Printing*.
- LINDSAY, CLARE JAMES. *Gas Engine*. Gym Leaders Club; We Drivers Club; Hockey.
- LINDSTROM, EINAR GUST. *Technical Mechanical*.
- LINN, EDWIN CECIL. *Cabinet Making*. Gym Leaders.
- LONG, JACK WARREN. *Technical Gas Engine*. Fire Squad; First Aid; Gym Leaders; Sergeant-at-Arms Orange B; Football Manager.
- LOMNICKI, JOE JOHN. *Technical Mechanical*. Baseball; Hockey Captain.
- LUEDEMAN, ALFRED HENRY. *Gas Engine*. Football.
- LUSHANKO, LLOYD GEORGE. *Machine*. Machinist Club.
- LYONS, HORACE CLAYTON. *Technical Mechanical*. Aviation Club; Gym Leaders; Public Speaking; Bronze, Silver Scholarship Pins.





## SENIORS, COURSES, AND ACTIVITIES

- MAHAR, ROGER HAYWARD. *Technical Mechanical*. Machinist Club; Sailing Club.
- MANGIANTINI, LILIO HENRY. *Technical Mechanical*. Machinist Club; Track.
- MARSH, THEODORE WILLIAM. *Technical Aviation*.
- MARTELL, RAYMOND ROY. *Technical Mechanical*.
- MASON, ALBERT EARL. *Technical Aviation*. Auditorium Staff.
- MASON, ROY EUGENE. *Technical Building Constrution*. First Aid; Gym Leaders.
- MATSEN, KENNETH HARRY. *Electric*. Minutemen; Treasurer Junior Craftsmen.
- MARTELLO, ALDO CHARLES. *Electric*.
- MARTIN, FRED RAYMOND. *Technical Gas Engine*. Camera Club.
- McALLISTER, JAMES J. *Technical Printing*. Tech Pep Staff.
- McCLANE, HAROLD ELMER. *Technical Building Construction*.
- McCORMICK, LESLIE MARTIN. *Technical Aviation*. Auditorium Staff; President, Vice-President Ushers Club; Sailing Club.
- McGINNIS, VICTOR ROBERT. *Technical Gas Engine*. B. A. E. Vice-President Sailing Club.
- MECUM, ROBERT L. *Technical Aviation*. Secretary Executive Board; Fire Squad; Library Council; Secretary Student Body; Aviation Club; Gym Leaders; Hi-Y Club; Orange B Club; Radio Club; Football; Basketball; Junior Football.
- MELZER, LEONARD JOSEPH. *Technical Aviation*.
- MILLICAN, RAYMOND BURTON. *Machine*.
- MILLER, LOREN R. *Gas Engine*.
- MIURA, TARO. *Technical Electric*.
- MILLER, DONALD R. *Technical Electric*. Secretary Electric; Class Captain.
- MORASCH, MERLIN GEORGE. *Technical Electric*. Minutemen; Electric Club; Bronze, Silver Scholarship Pins.
- MORGAN, GEORGE HOMER. *Technical Mechanical*. Executive Board; Minutemen; Aquatic Club; Orange B Club; Wrestling.
- MORI, TOSHIO ROY. *Gas Engine*.
- MOWREY, LAWRENCE IRVINE. *Technical Electric*. Minutemen; International Club.
- MULKINS, FORREST. *Technical Electric*. Class Captain; Electric Club; Public Speaking; Soccer.
- MURAKAMI, ABRAHAM TOSHIO. *Technical Gas Engine*. B.A.E.; Class Captain; Class Pin Committee.





## SENIORS, COURSES, AND ACTIVITIES

- MYERS, LLOYD CLYDE. *Electric*. First Aid; Minutemen.
- MYERS, RUSSELL ANTHONY. *Electric*. Minutemen.
- NICKSON, CHARLES LOWELL. *Sheet Metal*. First Aid; International Club.
- OBENHAUS, MAURICE D. *Technical Forging*.
- O'BRIEN, DANIEL ALLEN. *Technical Mechanical*. Band; Sailing Club; Radio Club.
- OLCOTT, FRED WARREN. *Technical Aviation*. Sailing Club; Football.
- OLSON, ANDREW BEN. *Technical Building Construction*. Band; Architectural Club; Camera Club; Oyer-un-Gon Club.
- OLSEN, OSCAR HENRY. *Technical Electric*. Glee Club.
- OLSON, RICHARD OSCAR. *Technical Mechanical*. Glee Club; Machinist Club; President, Secretary Oyer-un-Gon Club.
- OSWALD, DELBERT ALLEN. *Technical Electric*. Cavaliers Club; Electric Club; Orange B Club; Bronze Scholarship Pin; Cross Country.
- PATTERSON, VERDUN VALE. *Gas Engine*. First Aid; Cavaliers.
- PAYNE, GERALD DONALD. *Technical Aviation*. President, Vice-President Sailing Club; Class Captain; Bronze, Silver, Gold, Special Gold Scholarship Pins.
- PETERSON, STANLEY VINCENT. *Technical Automotive*. Secretary Aquatic Club; President, Treasurer Oyer-un-Gon.
- PHILLIPS, JAMES TERRY. *Technical Aviation*. Minutemen; Bronze, Silver Scholarship Pins.
- PIPER, WILLIAM ERNEST. *Gas Engine*.
- PORTWOOD, FRANK H. *Electric*.
- POWELL, DONALD FRANK. *Technical Automotive*. B. A. E.; Camera Club.
- PRESTON, EUGENE ELDEN. *Technical Aviation*. President, Vice-President, Treasurer, Secretary Aviation Club; Secretary International Club; Radio Actors Guild; Gym Leaders; Public Speaking.
- PULS, LOWELL KENNETH. *Technical Composition*.
- PUPPO, JOSEPH H. *Technical Gas Engine*. First Aid; Minutemen; Hi-Y Club; Sergeant-at-Arms Senior Class.
- PYEATT, EARL MILLARD. *Technical Building Construction*. Camera Club.
- RAGAN, HUBERT CHARLES. *Electric*. First Aid; Minutemen; Junior Craftsman Club; Gym Leaders.
- RASMUSSEN, VERD J. *Technical Mechanical*. Minutemen; Camera Club; Oyer-un-Gon Club.
- REASONER, JOHN CHANDOS. *Technical Electric*. Gym Leaders.
- REDFIELD, HOMER EUGENE. *Technical Aviation*.
- REDDING, CHARLES LENDON. *Technical Electric*. Glee Club; Craftsman Club.
- REINLAND, BILL. *Technical Mechanical*. International Club.
- RIEHL, CECIL N. *Presswork*. Circulation Manager Tech Pep Staff; Aquatic Club; Junior Craftsmen Club; Sergeant-at-Arms Type-Hi.





## SENIORS, COURSES, AND ACTIVITIES

- RIESCHEL, HARRY BERNARD. *Technical Aviation*. Manager Cross Country.
- RHOADS, CHARLES E. *Technical Mechanical*. Auditorium Staff; First Aid; Camera Club; Orange B Club; Wrestling.
- RIGUTTO, ROY. *Technical Mechanical*.
- ROBBINS, ERNEST ELI. *Technical Mechanical*. Aquatic Club; Gym Leaders.
- ROBERTS, HAROLD JAMES Jr. *Technical Aviation*. First Aid; Treasurer Aquatic Club; Orange B Club; Football.
- ROBSON, JOHN OLIVER. *Technical Gas Engine*. Gym Leaders.
- ROGERS, LEE ARCHIE. *Technical Automotive*. Auditorium Staff; President, Vice-President B.A.E.; We Drivers.
- ROMSOS, ARTHUR MAURICE. *Technical Electric*. First Aid; Gym Leaders.
- ROSS, HENRY F. *Technical Mechanical*.
- RYAN, WILLIAM JOSEPH. *Technical Building Construction*. President, Sergeant-at-Arms International Club; Junior Basketball.
- RUCKER, WALTER LANE. *Cabinet Making*.
- RUDEEN, RAYMOND FLOYD. *Technical Electric*.
- RUST, RICHARD WARD. *Gas Engine*.
- SANDBERG, PAUL L. *Technical Electric*. Band; Minutemen; Orchestra; President Sailing Club; Class Captain; Electric Club; Oyer-un-Gon Club; Radio Club.
- SANTILLI, RAY THOMAS. *Printing Composition*. Band; First Aid; Minutemen; Tech Pep Staff; Junior Basketball.
- SASAKI, EDDIE TAKAYASU. *Technical Automotive*. B.A.E. Club.
- SASAO, EIICHI JOHN. *Special*.
- SCHROER, DELMAR WILLIAM. *Electric*. Junior Craftsmen Club; Fire Squad; Hi-Y Club; Secretary Senior Class; Baseball; Junior Football.
- SCHOLZ, VERNE O. *Gas Engine*. Minutemen; B. A. E. Club.
- SCHOESSLER, EDWARD. *Technical Automotive*. Minutemen; Gym Leaders.
- SCHWINDT, ALEXANDER Jr. *Technical Building Construction*. First Aid; Camera Club; Cavaliers Club; Junior Craftsmen; Electric Club; Gym Leaders; Hi-Y Club; Machinist Club.
- SEAMAN, LOWELL BERNALL. *Technical Automotive*. Minutemen.
- SELBY, DONALD EUGENE. *Technical Building Construction*. President, Treasurer Architectural Club; Secretary Public Speaking; Bronze, Silver, Gold Scholarship Pins.
- SHAW, RICHARD S. *Technical Aviation*. Executive Board; Fire Squad; First Aid; Gym Leaders; Treasurer Hi-Y; Basketball Manager.
- SIEBERT, WILLIAM Jr. *Technical Electric*. Treasurer Electric Club.
- SIEFORTH, JACK B. *Technical Mechanical*. Executive Board; Fire Squad; Minutemen; Tech Pep Staff; Sailing Club; Staff Artist Poly Tech; Hi-Y Club; Public Speaking Club.





## SENIORS, COURSES, AND ACTIVITIES

- SIITA, ARNOLD PETER. *Technical Mechanical*. Auditorium Staff; Class Play Staff; Vice-President Radio Actors Guild.
- SIMS, ROBERT FRANK. *Gas Engine*.
- SKACH, ROBERT FRANK. *Technical Mechanical*.
- SMITH, CHARLES PALMER. *Technical Mechanical*. Minutemen; Bronze Scholarship Pin.
- SMITH, RICHARD NORMAN. *Technical Electric*. First Aid.
- SMITH, ROBERT EARL. *Technical Automotive*.
- SPITZNAGEL, FREDRICK ALFRED. *Electric*. Minutemen; Electric Club; Orange B Club; Soccer.
- STARK, FRANK JOHN. *Machine*. Machinist Club.
- STEELE, DONALD DAY. *Gas Engine*. Fire Squad; Minutemen; Gym Leaders; Orange B Club; Football; Junior Football.
- STEINBRUGGE, HENRY SAMUAL Jr. *Technical Mechanical*. Camera Club; Sergeant-at-Arms Junior Craftsmen; Oyer-un-Gon Club; Basketball.
- STEPHENS, DON LEROY. *Technical Aviation*. Secretary Aviation Club; Junior Basketball.
- STEPHENSON, ROBERT E. *Gas Engine*. Gym Leaders; Bronze Scholarship Pin.
- STONE, ALBERT KENNETH. *Electric*. Minutemen; Electric Club.
- STONE, ALVAH ERNEST. *Electric*. Cafeteria Board; Glee Club; Gym Leaders.
- STONE, GORDON. *Gas Engine*.
- STRUCK, HERBERT EUGENE. *Technical Electric*. Radio Staff; First Aid; Radio Station KBPS; Sergeant-at-Arms Radio Club; Bronze Scholarship Pin.
- SUTTON, EAROLD LEWIS. *Cabinet Making*.
- SWAREN, ROGER BRANDON. *Machine*. Auditorium Staff; Fire Squad.
- TAMBARA, HARRY TOSHIO. *Technical Electric*. Minutemen; Camera Club; Gym Leaders.
- TAHARA, YOSHIO. *Technical Automotive*. B. A. E.
- TAYLOR, JOSEPH ELMER. *Gas Engine*. First Aid.
- THOMAS, HAROLD PIERCE Jr. *Technical Electric*. Minutemen; Aquatic Club; President, Treasurer, Secretary Sailing Club; Treasurer Camera Club; Sergeant-at-Arms Oyer-un-Gon Club.
- THOMPSON, JAMES ELMER. *Gas Engine*. First Aid.
- TOLLISEN, RICHARD GEORGE. *Technical Aviation*. First Aid.
- TRUMBULL, WILLARD AVERY. *Electric*. Band; Minutemen; Tech Pep Staff; Class Captain; Benson Swing Band; Camera Club; Public Speaking.
- TURNER, ROBERT EDWIN. *Technical Electric*. Executive Board; Hi-Y Club; Orange B Club; Soccer; Track.
- TURNER, DONALD RICHARD. *Technical Electric*.





## SENIORS, COURSES, AND ACTIVITIES

- ULLMAN, NORBERT F. *Technical Mechanical*. Auditorium Staff; Fire Squad; Minutemen; Gym Leaders; Machinist Club; Bronze, Silver, Gold Scholarship Pins.
- URICH, HAROLD GEORGE. *Machine*. Gym Leaders; Machinist Club.
- VANDENBURG, PAUL. *Technical Gas Engine*. Glee Club; Minutemen; B. A. E.; Camera Club; Treasurer Sailing Club.
- VENTRELLA, JOE GREGORY. *Technical Gas Engine*. B. A. E.; Secretary Sailing Club; International Club.
- WARREN, DONALD LERENZO. *Sheet Metal*.
- WARREN, JACK CARL. *Technical Mechanical*. Cafeteria Board; Fire Squad; First Aid; Aquatic Club; Camera Club; Gym Leaders; Machinist Club; Orange B Club; Minutemen; Basketball.
- WEAVER, EDWIN ALBERT. *Sheet Metal*. First Aid.
- WEEDMAN, ROY S. *Technical Automotive*. Glee Club; Orchestra.
- WEIGANDT, DAVID. *Technical Mechanical*. Band.
- WESTOVER, ROBERT BANKER. *Technical Electric*. Secretary Cafeteria Board; Minutemen; Tech Pep Staff; Class Captain; Executive Board.
- WEITZEL, HAROLD. *Gas Engine*. First Aid; Gym Leaders.
- WHITBREAD, JACK ARNOLD. *Gas Engine*. Bronze, Silver Scholarship Pins.
- WHITE, GLEN ALBERT. *Machine*. Auditorium Staff; Glee Club; Machinist Club.
- WHITON, LLOYD G. *Technical Aviation*. Executive Board; First Aid; President Aviation Club; Camera Club; President, Treasurer, Sergeant-at-Arms Cavaliers Club; Public Speaking.
- WILSON, ROBERT EARL. *Technical Automotive*.
- WILLEY, RICHARD L. *Technical Mechanical*. Camera Club.
- WILLIAMS, LAWRENCE A. *Technical Electric*.
- WILLIAMS, ROBERT OLIVER. *Electric*.
- WILLIAMS, MELVILLE JOHN. *Cabinet Making*. First Aid; Gym Leaders, Orange B Club; Wrestling.
- WINCHESTER, SAMUEL E. *Technical Electric*. Glee Club; Gym Leaders.
- WOLFE, RALPH CURTIS. *Building Construction*. First Aid; Glee Club; Minutemen; Architectural Club; Gym Leaders.
- WOOD, STANLEY ALLEN. *Technical Aviation*. Minutemen; Aviation Club.
- WOOD, GLENDON L. *Technical Mechanical*. Glee Club; Library Council.
- WREISNER, JOHN ROBERT. *Forging*. Candy Stand.
- YAMADA, GEORGE. *Technical Automotive*. Secretary, Vice-President Camera Club.
- YEAGER, JACK. *Electric*. First Aid.
- YERKES, FREDERIC ARTHUR. *Gas Engine*. Auditorium Staff; Class Play Staff; Glee Club; Minutemen.
- YOST, WARREN BURBANK. *Technical Aviation*.





## THE BONNEVILLE DAM PROJECT

Bonneville was selected as the site of the first of a series of dams which, it is expected, will be built along the lower Columbia River. A map of the site is on page 36, and will show the main dam on the Washington side of the river, while the power house is located on the Oregon side.

The dam itself is constructed of reinforced concrete, and the width of the base is 200 feet, while the height above the lowest foundation is 176 feet. There are eighteen gate openings of 50 feet in width each, making the length of the dam proper 1090 feet. The normal pool elevation of the water behind the dam is 72 feet above mean sea level. The spillway is designed to carry a greater volume of water than has ever been known to come down the Columbia. Pictures of the spillway may be found on page 63, along with a view of the practically completed project.

Commercial fishing on the Columbia River is a gigantic industry, so Our Uncle Sam took care of that matter while he was constructing the dam. On the next page you may see two views of the fish ladders, one showing the construction and the other with water flowing over them. The ladders consist of partitions each 40 feet wide by 16 feet long, and each partition is one foot higher than the one next below, until the water height behind the dam is reached. This system enables most fish to swim right up the dam in a sort of a circle from low to high water. There are also fish elevators in case the run gets too great for the ladders to handle.

There are navigation locks about 500 feet long by 74 feet wide capable of handling ocean liners.

As development of electric power is the principal reason for building of the Bonneville Dam, the power house was built to accommodate six large hydroelectric generating units. The lower bearings of the mighty turbines are fifty-eight feet below sea level, and these bearings are nine feet in diameter, built in sections which can be removed if any trouble develops. The turbines are driven by runners twenty-three feet in diameter, and will generate 60,000 horsepower each under a 50-foot head of water.

Two turbines have been installed at present, and installation work is being done so that the others will be in operation before many more months roll by.

A service roadway runs across the top of the dam, and gigantic cranes traverse the dam to raise any of the gates from their positions in case of trouble. If it becomes necessary to raise any of the main gates, there are auxiliary gates to lower on the upper side of the dam while repairs are being completed.

The whole project is an inspiring one, and well worth the time to visit. The United States Army Engineers have one more big job to their credit, and the big dam will add much to the resources of the Pacific Northwest.





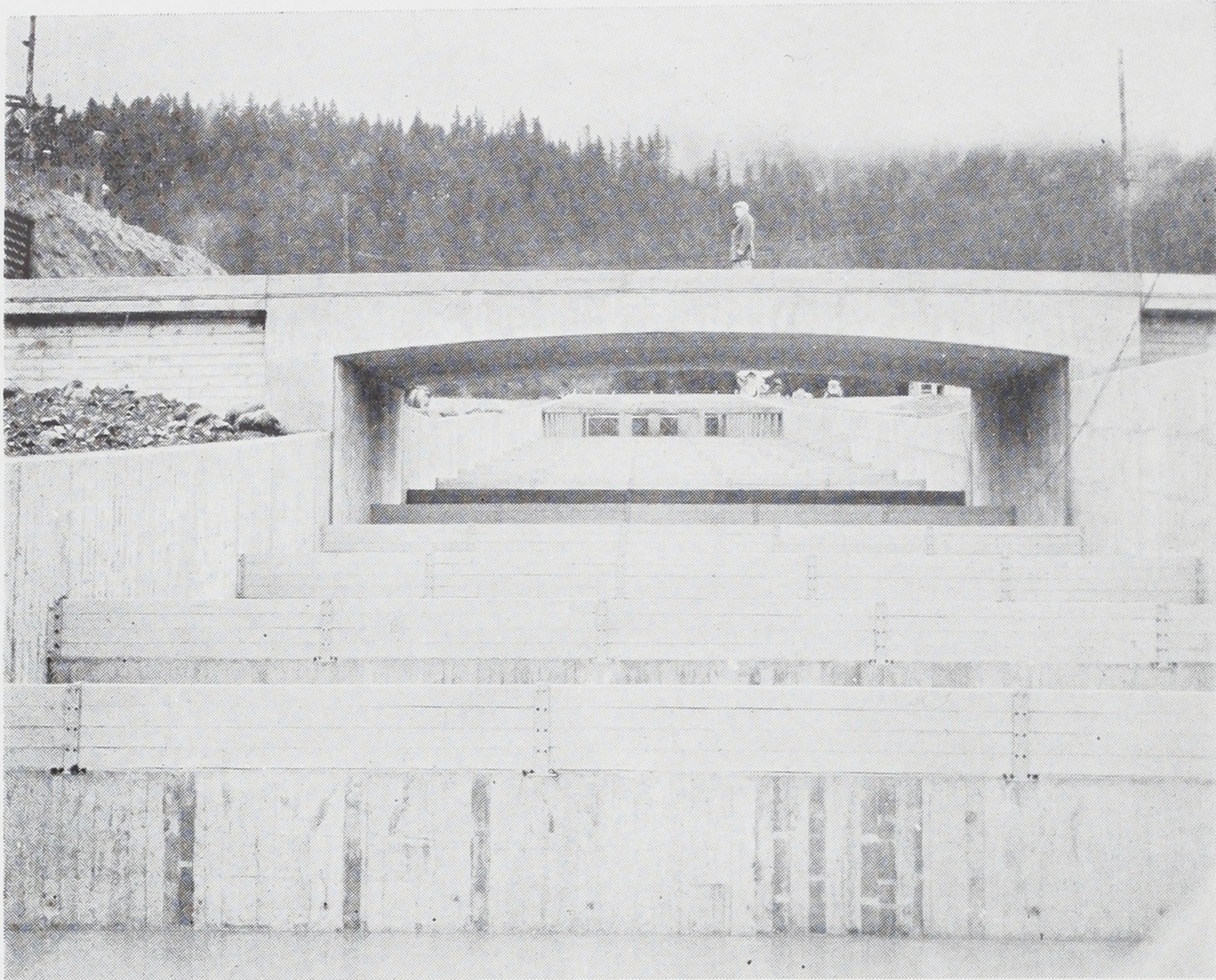



## "THE NUT FARM"

Friday evening, April 12, the June '40 senior class play, "The Nut Farm," was presented to a large, critical, and appreciative audience in the Benson Auditorium. The play was under the able direction of Mrs. Doris Smith assisted by Miss Lydia Pliter and Phil Young, stage manager.

The story revolves around Willie Barton, a youth, with a hidden talent for motion picture directing who attempts to save the fortune of his brother-in-law, Robert Bent from the itchy palm of Hamilton T. Holland, studio executive. Willie falls in love with Agatha, beautiful but dumb neighbor girl just out of seminary. The play reaches a climax when Willie is trying to save the picture made by his sister and involving all of Mr. Bent's money with which he had planned to buy a nut farm in California. Willie is accused of running off with the money and his girl friend, but to everybody's relief he shows up with money, girl, and a film,—the original idea behind his rather involved plot.

Mrs. Bent is still convinced despite the failure of her picture that she is destined to become a highly successful actress and make oodles of money for her husband.

The most amusing highlight in the entire production occurs in the scene depicting several travelers stranded on the desert and struggling to reach safety from the Bedouins. Butcher knives fly; and wild is the horse act put on by Ezra and J. Clarence Biddeford, a retired Iowa farmer and script writer respectively.

Leonard Fiske was originally scheduled to play the part of Willie Barton, but because of an emergency appendectomy he was replaced by Don Drugan who did a very successful job of learning the part.

### Cast of Characters

Mrs. Barton .....	Barbara Pearson
Willie Barton .....	Don Drugan
Robert Bent .....	Art Yerkes
Ezra Sliscomb .....	Frank Havercroft
Helen Bent .....	Patricia Ostroot
Agatha Sliscomb .....	Charlotte Gossler
Hamilton T. Holland .....	Robert Delzer
J. Clarence Biddeford .....	George Hurst
Harold Van Horton .....	Ray Fresh
Hilda (maid) .....	Beverly Beals





## CLASS HISTORY

Four years ago in September, 1936, Benson was the center of interest for nearly four hundred eager and awe-inspired freshmen. Many of those present wanted a chance to learn a trade and thus go out into the rapidly industrializing world better equipped to make a suitable living.

The Senior Class itself was not organized until late in the fall term of 1939 by Principal C. E. Cleveland who at that time introduced the class advisers, Miss Frances Elmer and Mr. Birger Arnbom.

Officers were elected as follows:

Guy Desimini .....	President
Leonard Greger .....	Vice-President
Del Schroer .....	Secretary
Lynn Hadlock .....	Treasurer
Joe Puppo .....	Sergeant-at-Arms

The class officers immediately started the business routine necessary for a large graduating class.

The Class Play, "The Nut Farm," was presented to a large and critical audience on the night of April 12, 1940, in the Benson Auditorium and was pronounced a huge success.

Class Colors—Royal Blue and Gold.

Class Flower—White Carnation.

Class Motto—Courage and Determination Constitute Success.





## OUR IMPRESSIONS

Favorite Words .....	Confucius Say
Most Sportsmanlike .....	Jack Hartman
Loudest .....	Joe Puppo
Best Slacker .....	Jack Long
Pause that Refreshes .....	Lunch Period
Best Dancer .....	Open to Debate
Scene of Discussion .....	Front Hall
Soda Jerker .....	Ed Albee
Most Influential .....	Leonard Hurwitt Barde
Aviation Expert .....	Pete Gilson
Romantic Lead .....	Leonard Fiske
Best Grades—Least Work .....	Orlo Kendall
Favorite Hangout .....	Doghouse
Easiest Subject .....	Study Hall
Most Studious .....	Leonard Greger
Most Active .....	Look at Activity List
Happiest .....	Bob Westover
Gang Boss .....	Bob Delzer
Chubbiest .....	Arnold Siita
Best Classmates .....	The fellow with his lessons
Absent-minded Professor .....	Al Blettell
Unluckiest Gambler .....	Art Romsos
Woman Hater .....	Dominic Gasperre
Prettiest .....	You guess
Most Alert .....	Caldwell Hamill
Fresh Thing .....	Ray Fresh
Largest Name .....	Woodfred Frederick Hohnstein
Longest .....	Robert Williams
Famous Chef .....	Horace Lyons
Gardener .....	Lowell Puls
Big Game Hunter .....	Jim Backlund
Crack Pot Mechanic .....	Richard Rust
Jitterbug .....	Carson Bauer
Worst Job .....	Mechanical Editor's
Concert Pianist .....	Ralph Dahl
Friendliest .....	Laco De Camp
Most Ambitious .....	John Beck
Best Listener .....	Lilio Mangiantini
Most Serious .....	Ed Cancilla
Ladies' Man .....	Lowell Seaman
Funniest .....	Forrest Mulkins
Most Radical .....	Joe Ventrella
Favorite Cartoon .....	Flash Gordon
Best Natured .....	Bob Bigler
Teacher's Pet .....	Paul Sandberg
Always Last .....	Warren Yost
Most Patient .....	Theo Anderson





## CLASS WILL

Know All Men, we the June Class of 1940, allegedly of sound mind, do gratefully will the following:

### Section I

#### Article 1.

To the faculty we leave an expected sigh of relief.

#### Article 2.

To the freshmen we leave this thought—Don't envy us. We have to start all over again.

#### Article 3.

Seriously, we leave with inter-mingled feelings of gratitude and reluctance.

### Section II

Individually we bequeath the following:

Len Gregor leaves one well-worn slide rule.

Americo Di Benedetti leaves his long name to anyone strong enough to carry it.

Frank "Flash Bulb" Havercroft leaves his blurred negative to the Print Shop.

Eddie Cancilla leaves his rooter's shirt to Bill Prentiss.

Martin Hicks leaves a record of a fine Poly Tech.

Will Trumbull leaves with the echoes of "Sugar Blues" resounding in our ears.

Leonard Fiske leaves his operation to the next leading man.

Bob "Boomer" Westover leaves for Westover, Inc.

Stanley Wood leaves a long trail of crack-up gas models.

Robert Mecum leaves the Hornet engine safe in the hands of the Aviation Shop.

Guy Desimini leaves with the rest of us.

Ed Holden leaves for Oswego.

Dick Shaw leaves his bewitching smile.

Frank "Gabby" Gambert leaves a little wiser, and much older.

Bob Kiesel leaves his political abilities to the future officers.

Pete "Punchy" Gilson leaves for Oregon State.

Caldwell Hamill leaves to become a stenographer.

Ben "Ace Minuteman" Kelly leaves a splendid collection of 100% signs.

Len Barde leaves as a convincing success.

Jack Sieforth leaves the Tech Pep better than he found it.

Arnold "Chorus Gal" Siita leaves his lovely dance routine to the next senior assembly.

Bill "Scotty" Gray leaves, picking up his kilts and bagpipes.

Bob Delzer leaves behind a fine performance as Hamilton "Snake" Holland.

Art Yerkes leaves his role as Bob Bent to return to Gloria.

Lloyd "Pinky" Whiton leaves the Cavaliers club with a glorious past record.

Chuck Groshens leaves wondering which way the milers ran.

Ray Fresh leaves for Washington and F.D.R.

This is where we came in—let's leave.





## CLASS CAPTAINS

*Ted Tanner*

*George Bigler*

*Stanley Gressel*

*Bob Westover*

*Richard Hawley*

*Leonard Fiske*

*Robert Blakeney*

*Albert Blettel*

*Fred Irinaga*

*Jack Sieforth*

*Martin Hicks*

*Abraham Murakami*

*Melvin Densmore*

*Gerald Payne*

*Forrest Mulkins*

*David Dowity*

*Bob Douglas*

*Walter Eames*

*Frank Havercroft*

*George Gould*

*Donald Miller*

*Bruce Clark*

*Ray Fresh*

*Arnold Friedman*

*Chas. Rhoads*

*Bob Delzer*

*Leonard Barde*

*Ed Cancilla*

*Paul Sandberg*

*John Frey*

*Joe Ventrella*

*Jimmie Backlund*





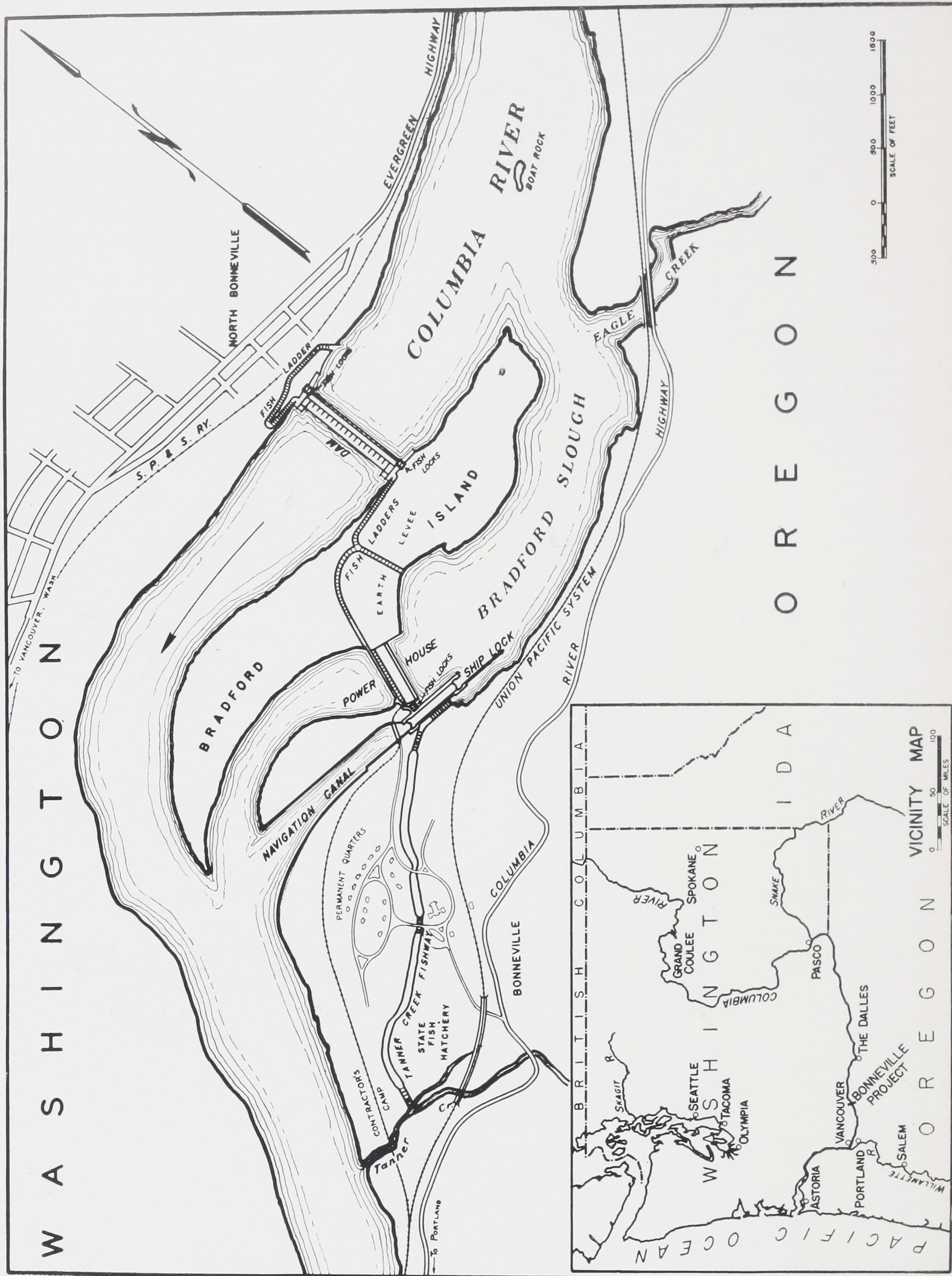



# *Activities*

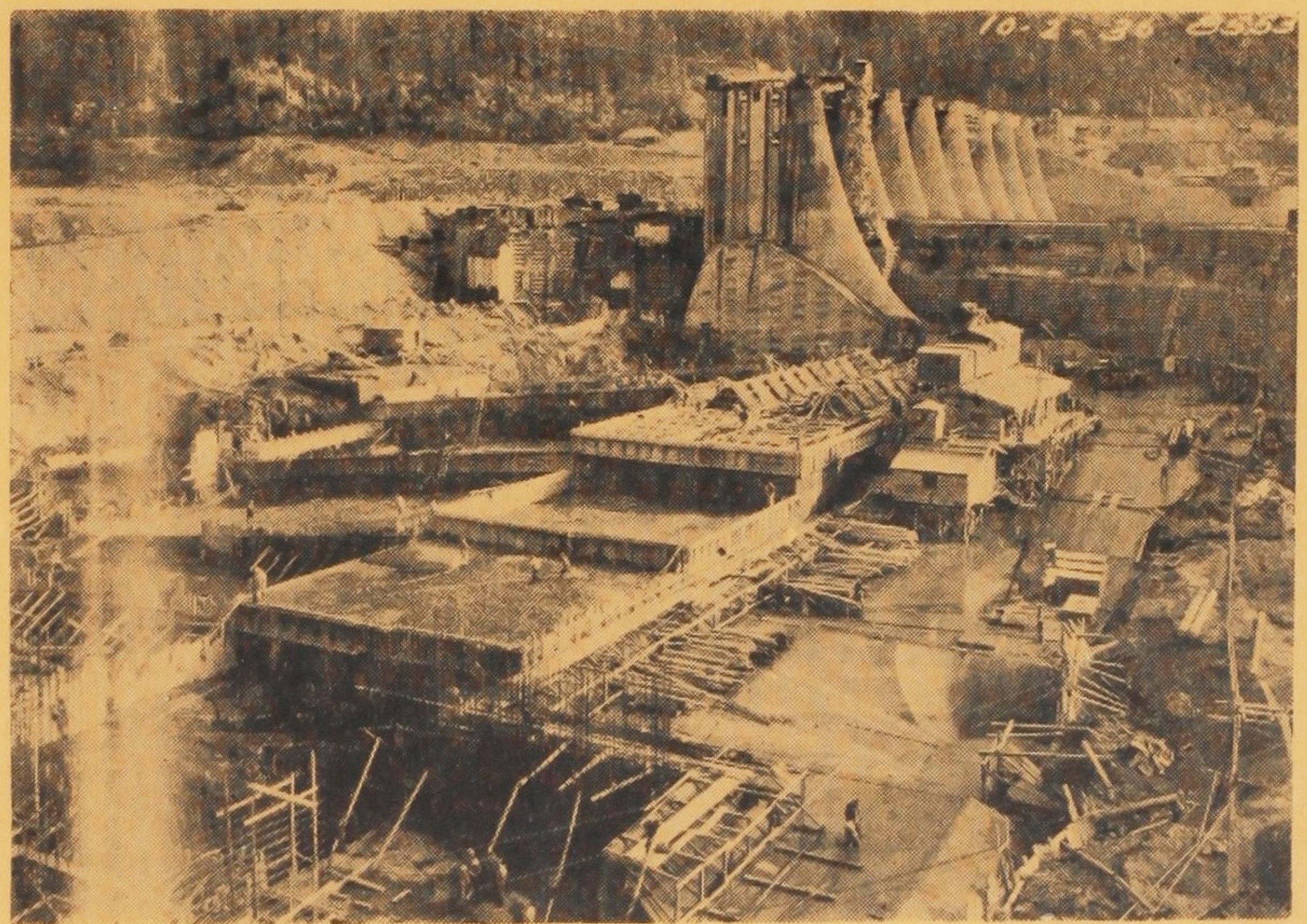

POWER HOUSE FOUNDATIONS







## STUDENT BODY OFFICERS

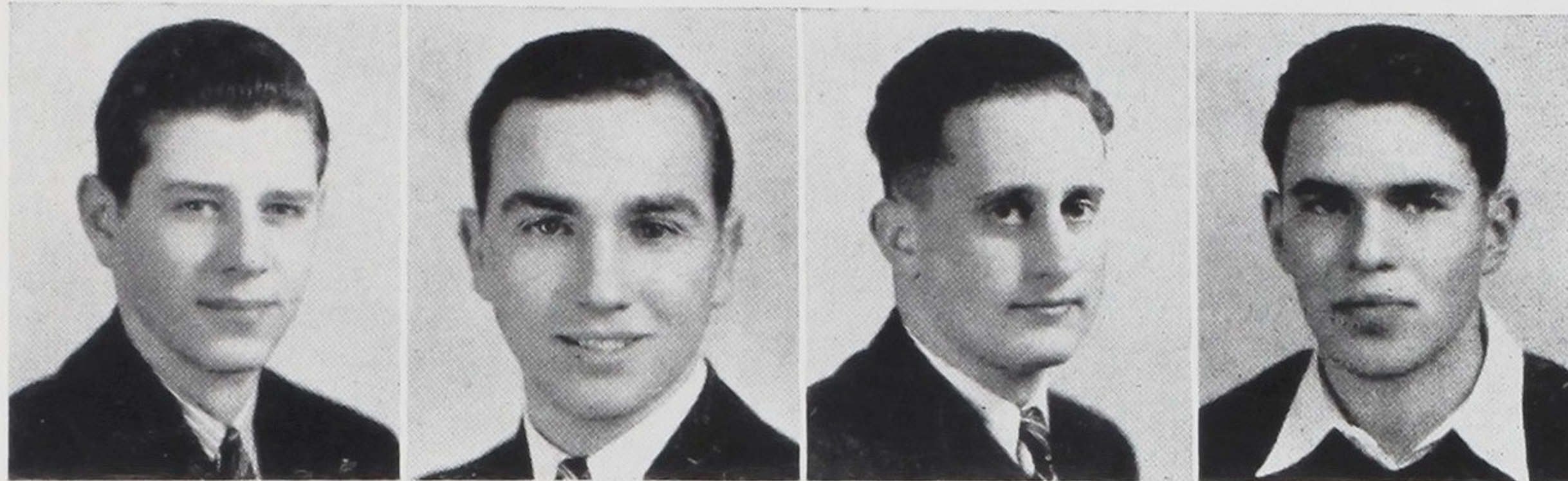

BARDE

CANCILLA

Amato

Wood

Leonard Barde ..... President

Ed Cancilla ..... Vice-President

Augustine Amato ..... Secretary

Ronald Wood ..... Treasurer

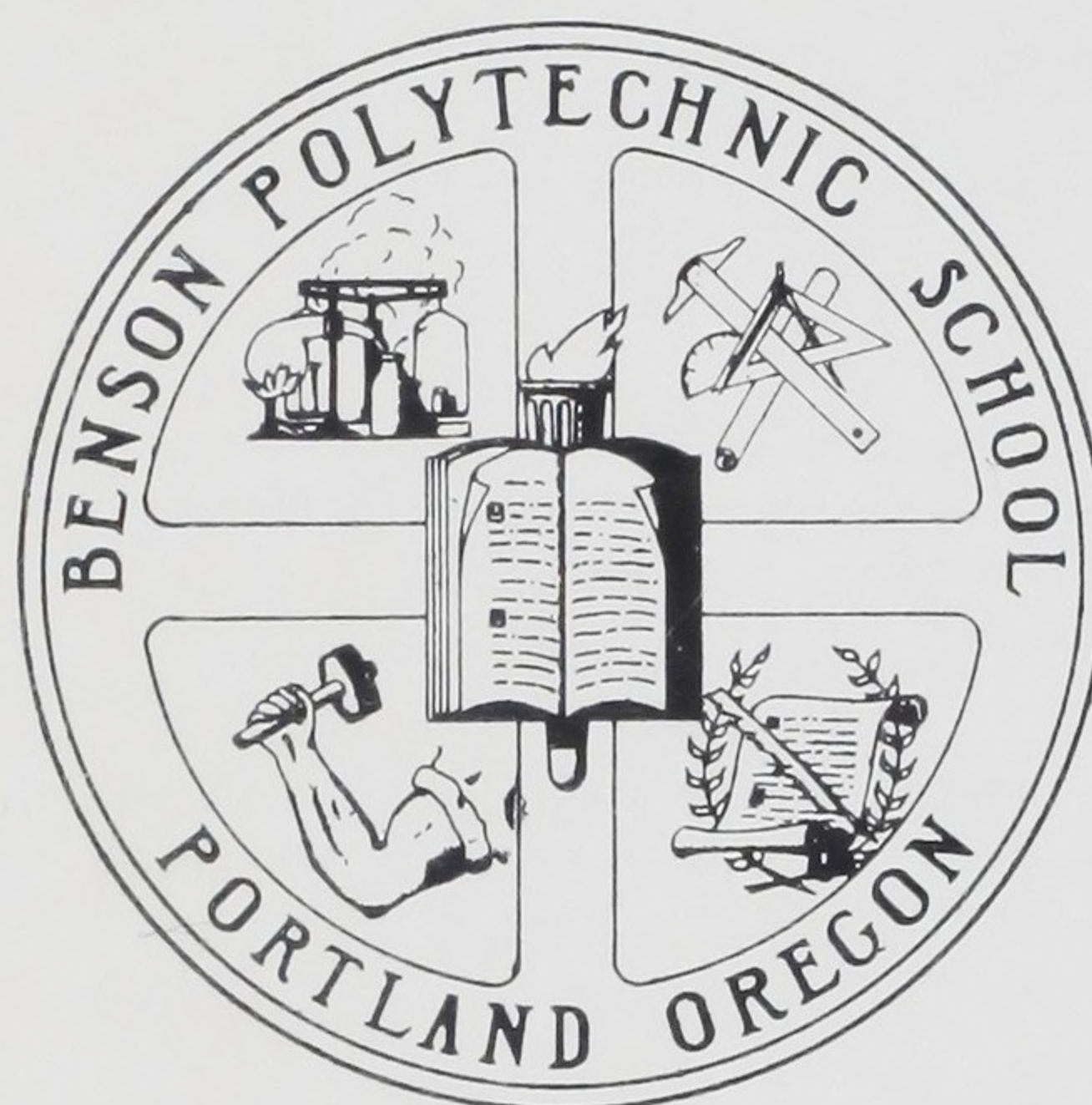



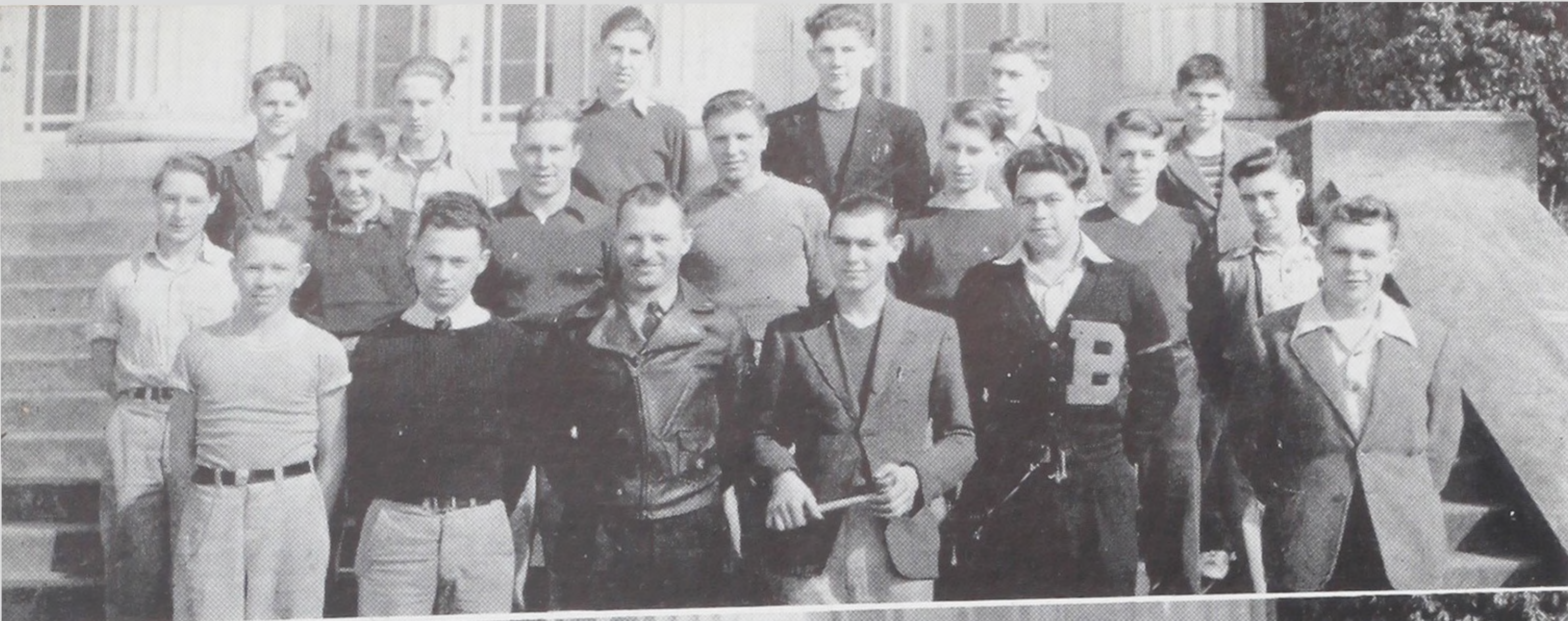

*Aquatic Club*

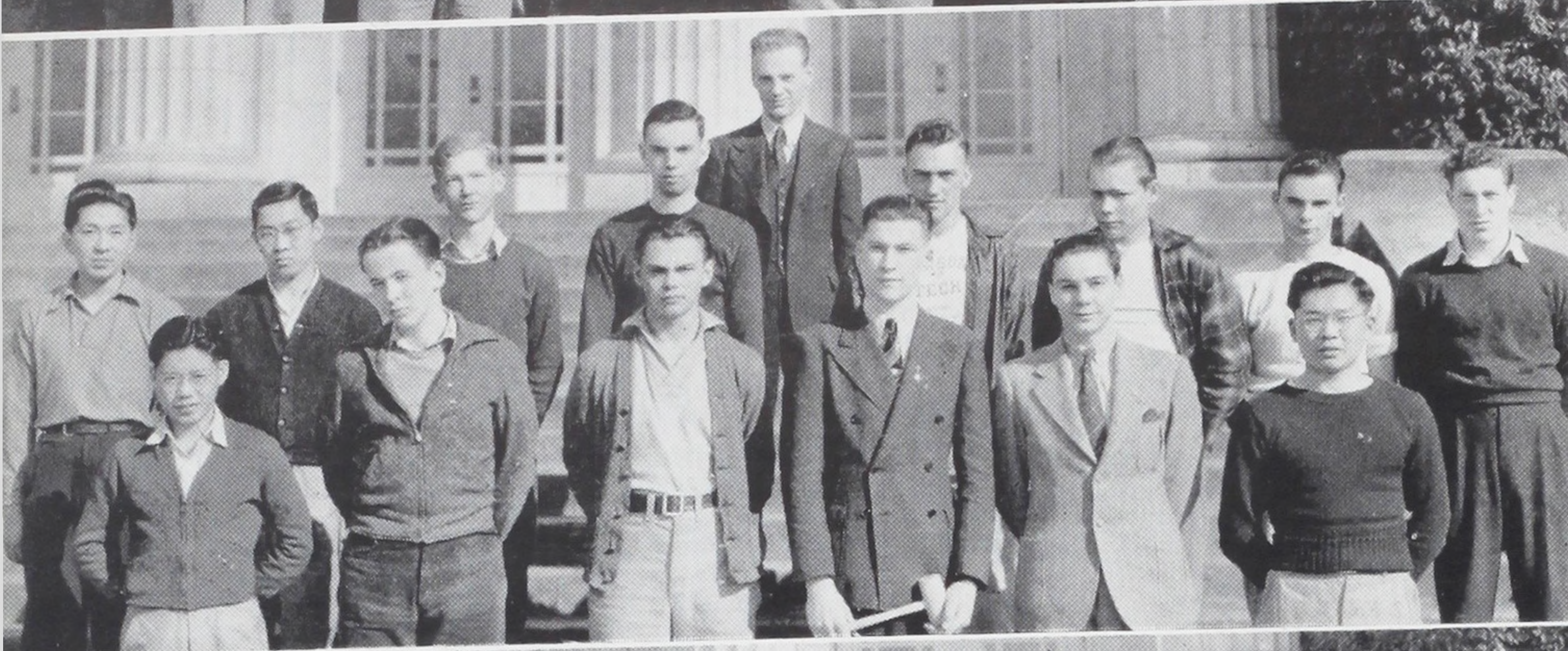

*B. A. E. Club*



*Oyer-un-Gon Club*

#### THE AQUATIC CLUB

The Aquatic Club was formed by students who enjoy swimming as a sport and want to learn life saving. The members include Blettel, Roberts, Jorgensen, Hussey, Gassman, Stagerwald, Steal, Busche, Scott, Ross, Young, Thompson, Harley, Ferron, Herring, and Gekler. Mr. Badley is adviser.

#### BENSON AUTOMOTIVE ENGINEERS

This club was organized for advancing the study of automotive engineering in Benson by means of illustrated pictures and lectures. The membership consists of Rogers, Hamilton, Bremmer, Wetmore, Gordon, Irinaga, Kiser, Murakami, Powell, Sasaki, Stroup, Tahara, Wilcox, and Young. Mr. Boline is adviser.

#### OYER-UN-GON CLUB

Studying nature at its best by means of regular hikes and trips to scenic spots is the accomplished purpose of this club. The spring roster includes Peterson, Ellis, Brazada, Fisher, Neilson, Amme, Blettel, Block, Burness, Carneau, Chadwick, Goodman, Jensen, Lange, A. Olson, R. Olson, Sandburg,, Widmer, Wilson, Wright, Young, Thomas, Steinbrugge, McGrail, and Seigfried. Mr. Nielsen is adviser.





## *Tech Pep Staff*

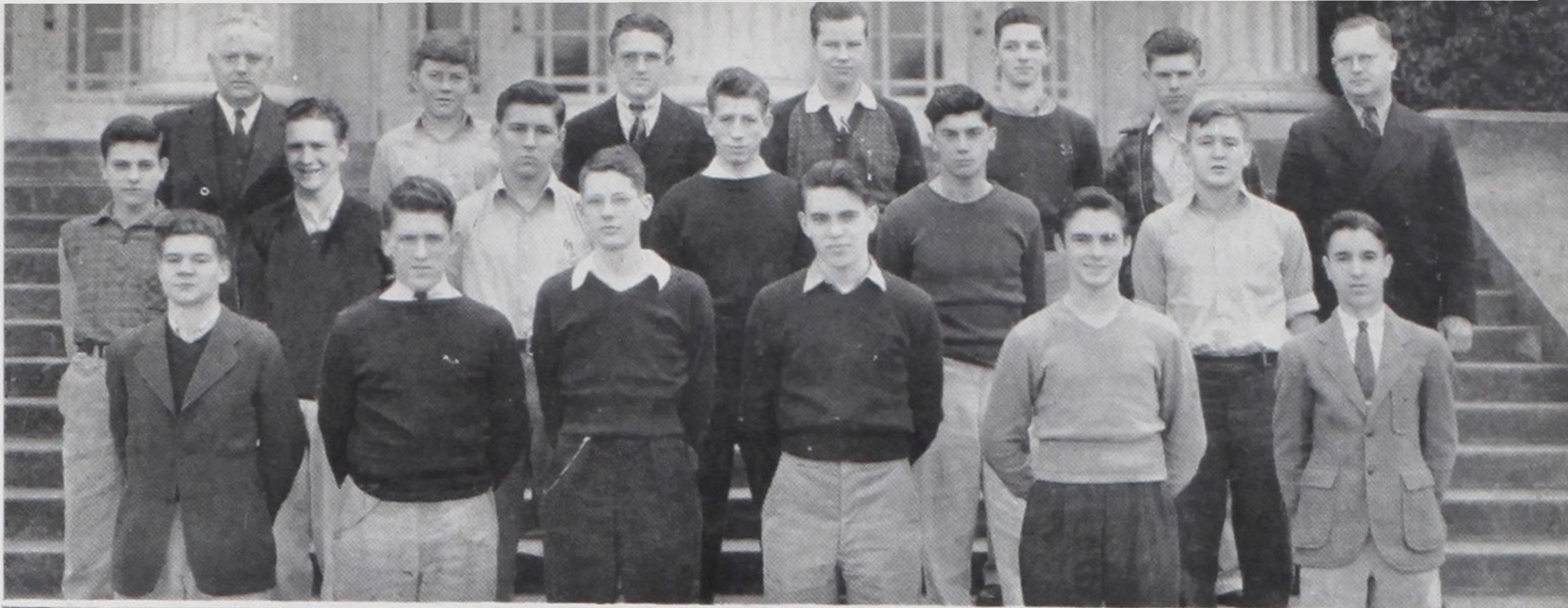

## *Minutemen*

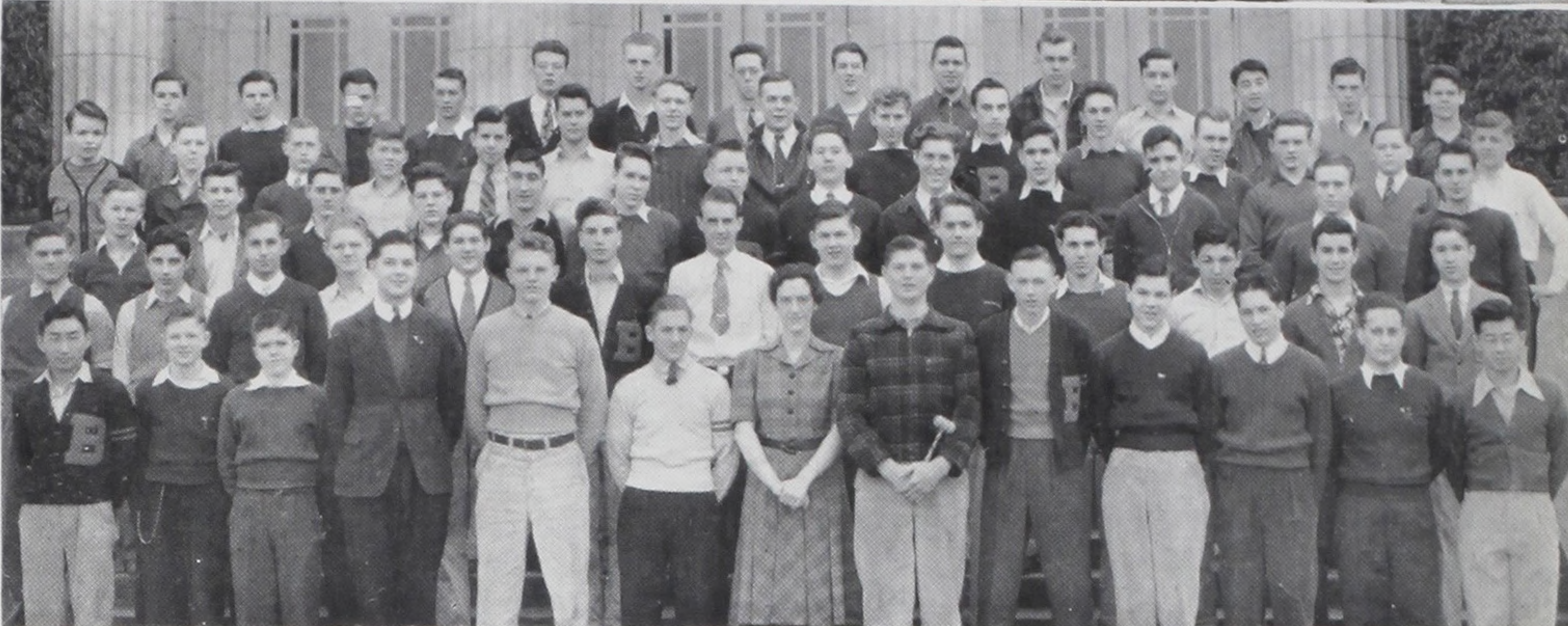

## *Stage Crew and Picture Operators*



### TECH PEP STAFF

The staff of the school paper is composed of boys who are interested in journalism and whose duty is to gather and write copy for The Tech Pep, issued weekly. Those on the staff this term are Wood, Stuart, Justice, Riehl, Shenk, Hicks, Rynerson, Sieforth, Groshens, Bissett, Siegfried, Kern, Miller, Halde- man, and Shores. Mr. Willis and Mr. Henriksen are advisers.

### MINUTEMEN

This organization sells tickets for all student activities. Members this term are Blaufus, Kelly, Larimer, Carlson, Weaver, Middaugh, Schroeder, R. Foster, Mas- trantonio, Whittmeyer, Miller, Bozich, Yerkes, Blackler, Wooten, Brawn, Thomp- son, Ewing, Hurl, Tedesco, Guanero, Twigger, Wochnik, Scarino, H. Foster, Hayman, Marshall, Brauser, Skoko, Macias, Nakata, Smith, Van Schoiack, Bran- don, Eastwood, Smith, Tambara, McKellar, Harvey, Norene, Stangel, Wiles, Dudleston, Forsgren, Carter, Haldeman, Landrum, Adams, Westover, Rockwell, Brugato, Conn, Zoller, Block, Goodman, Brandon, Bartell, MacPherson, Morasch, McClain, Flamon, Hubka, Cook, Sandberg, Delzer, Wood, Mallory, Meyer, Pounder, Johnstone, Okazaki, Ragan, Johnson, and Lee. Miss Leola Craig is adviser.

### STAGE CREW AND MOTION PICTURE OPERATORS

This group consists of boys who handle all scenery, lights and equipment on the stage and those who have charge of the motion picture booth for the pro- jection of pictures during assemblies, lunch hour, class plays or other special programs of the school. They include Hubka, Crumb, Lange, D. Thompson, Greger, W. E. Thompson, Lind, McAllister, Miller, Clair, and Young. Mr. Allison is adviser.





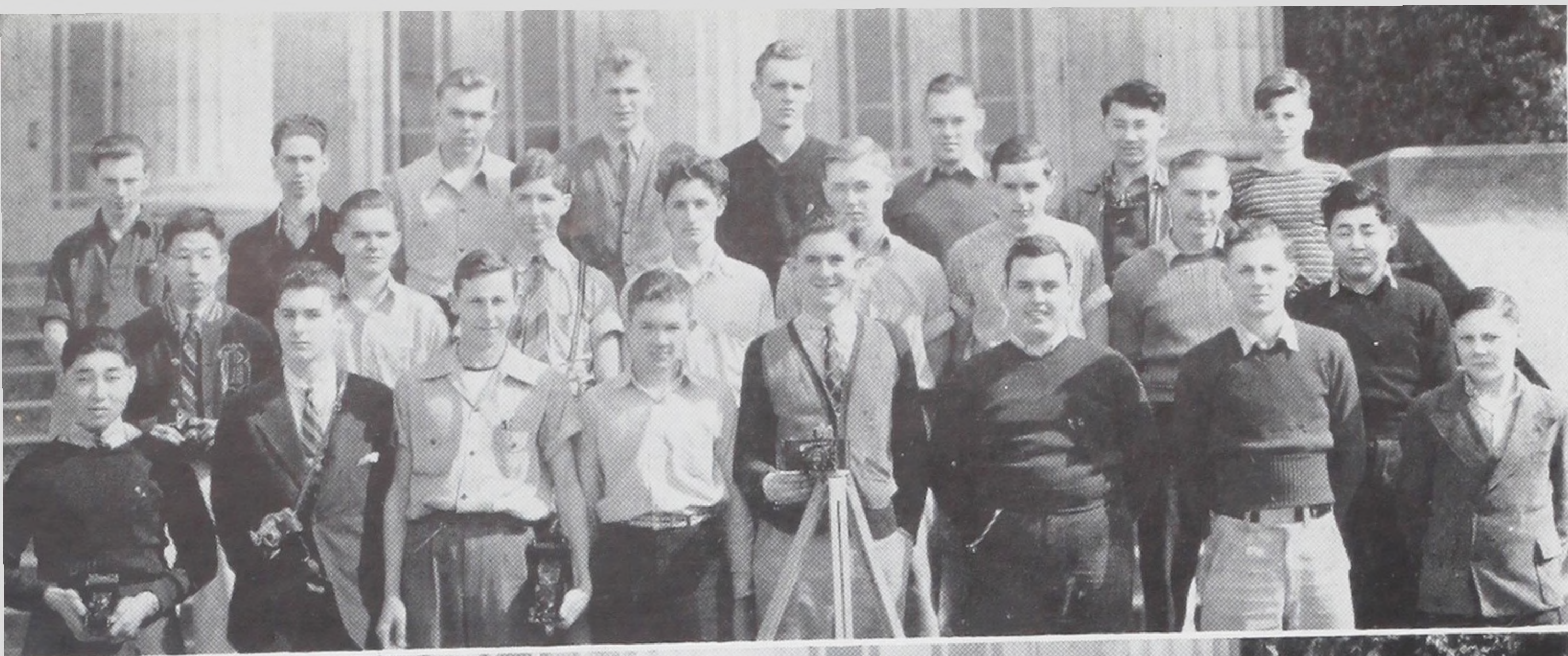

*Camera Club*



*Electric Club*

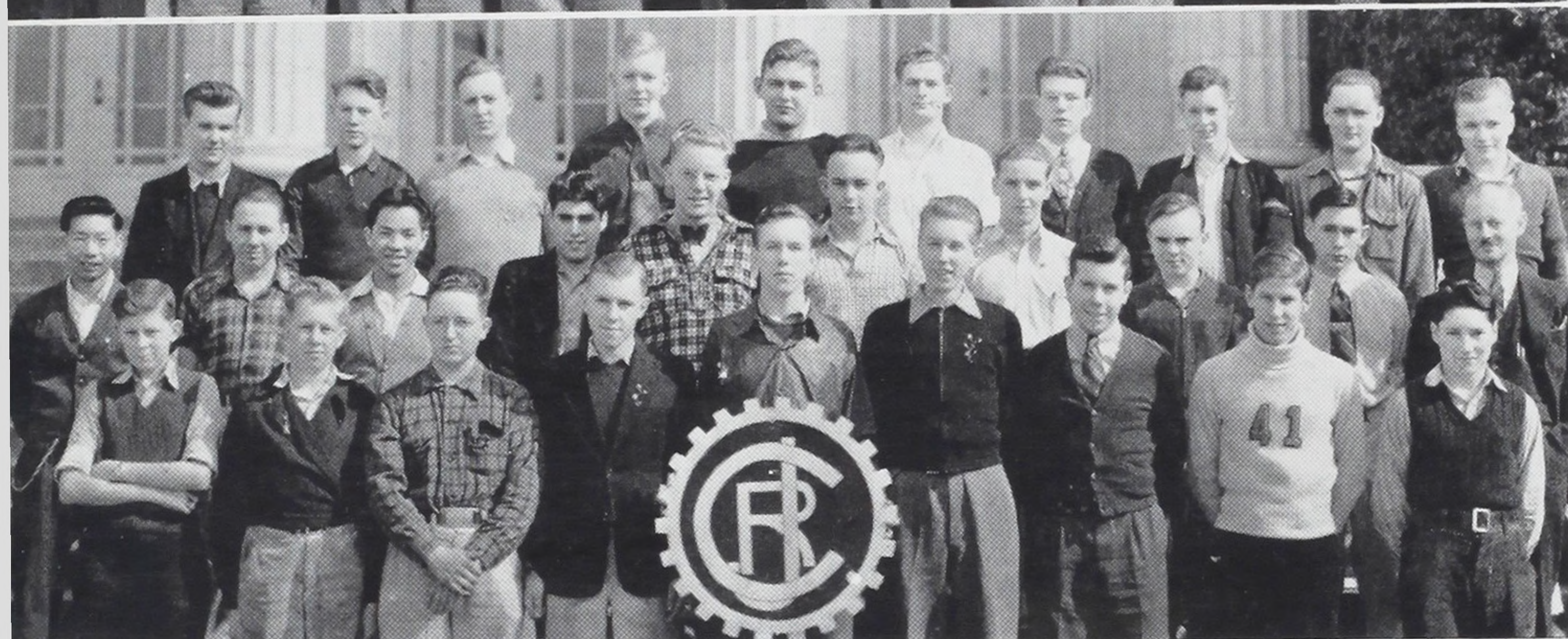

*Junior Craftsmen*

#### CAMERA CLUB

The Camera club was organized for the students who are interested in amateur photography as a hobby. Those belonging during the spring term are Havercroft, Yamada, Thomas, McFeron, Downing, Aono, Aoki, Akiyama, Christian, Holm, Illig, Merry, Miner, Perkins, Phillips, and Sounders. Mr. Raisig is adviser.

#### ELECTRIC CLUB

The study of advanced electricity and X-Ray is the purpose of the Electric club, and only students majoring in the Electric course are admitted. The spring term membership includes Thompson, McAllister, Greger, Gould, Blakeney, Sandburg, Wesson, A. Miller, Blettel, Densmore, Oswald, Siebert, Spitznagel, Chandler, Stone, Claire, Gilbert, Carlson, Hinatsu, Walker, Mulkins, Hadlock, P. Miller, Stangel, Harrath, and Wilson. Mr. Brereton is adviser.

#### JUNIOR CRAFTSMAN'S CLUB

Organized only a few terms ago, this club has as its purpose the development of mechanical ability in the student through projects of his own choosing. The present members are Bartell, Bennett, Bliven, Buckley, Carlson, Chilstrom, Cone, Gardiner, Gloden, Horrie, Hurst, Irish, Johnson, Lee, Louie, Markel, Matsen, Middaugh, Nelson, Oreskovitch, Re, Rudd, Ruttle, Schwartz, Smith, Steinbrugge, Strandholm, Thompson, Weiss, Widmer, White, Wright, and Young. Mr. Mee is adviser.





## *Library Council*



## *Glee Club*



## *Fire Squad*



### LIBRARY COUNCIL

The purpose of this organization is to prevent the loss and mutilation of library books and to work out plans to improve the effectiveness of the library. The members of the council are Hicks, Desimini, Libby, McKellar, Cancilla, Mecum, Gray, Edwards, Rynerson, and Barde. Miss Morrison is adviser.

### GLEE CLUB

This glee club has developed into a well-balanced musical organization and appears at occasional assemblies and other public appearances. Members are Anderson, Bartell, Boynton, Buell, Davis, Day, Delzer, Elliot, Foote, George, Glass, Gorsline, Hansen, Hargraves, Hines, Hurlburt, R. Johnson, Jorgensen, Harvey, Largey, Lee, McDowell, Meeker, Ostensoe, Prias, Vornor, Walker, Watson, Becker, Ankrom, Bennett, Brandon, Clapp, Colahan, Emerson, Ferraby, Hartwig, Herring, Johnstone, Karls, Lee, Lynch, McClain, Moore, O'Bray, O'Neil, Patterson, Russell, Schadler, Schlickeiser, Schmidt, St. Pierre, Stinson, Timmons, Tyrer, Vandenburg, Walters, and Rash. Mr. McDowell is adviser.

### FIRE SQUAD

The Fire Squad is in charge of the weekly fire drills to see that exits are made in an efficient manner and fire drill regulation are observed. Those appointed this term are Skei, Pettit, Cancilla, Holden, C. Smith, L. Smith, Shaw, Burke, Carnese, McKellar, Barde, Dahl, Stangel, Young, Oliverio, Marquardt, Stephens, Kiesel, Moore, Mecum, Guarnero, Browning, W. Thompson, Gray, Rynerson, Day, Delzer, Hicks, Schroer, D. Thompson, McAllister, Klinge, Blocke, Lange, Todd, Desimini, Neilsen, Bradford, Hermsen, Williams and Swaren. Mr. Benson is adviser.





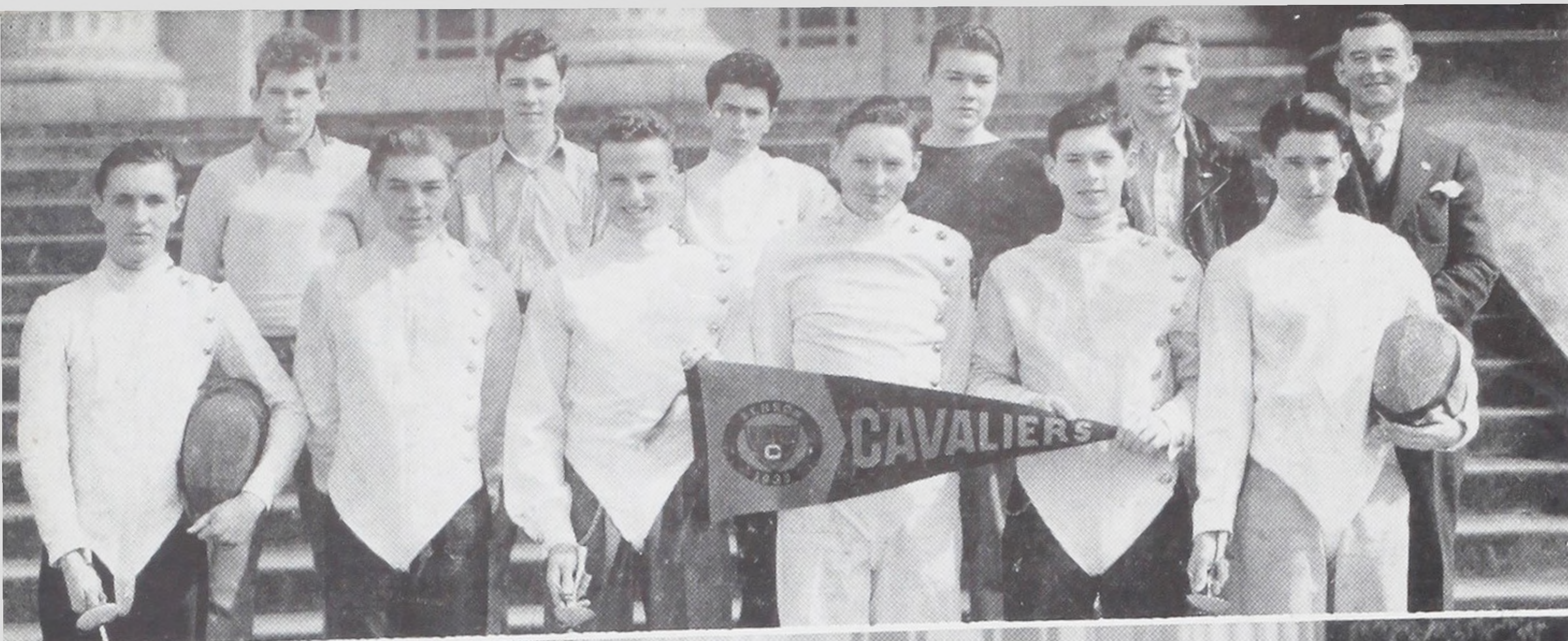

*Cavaliers Club*

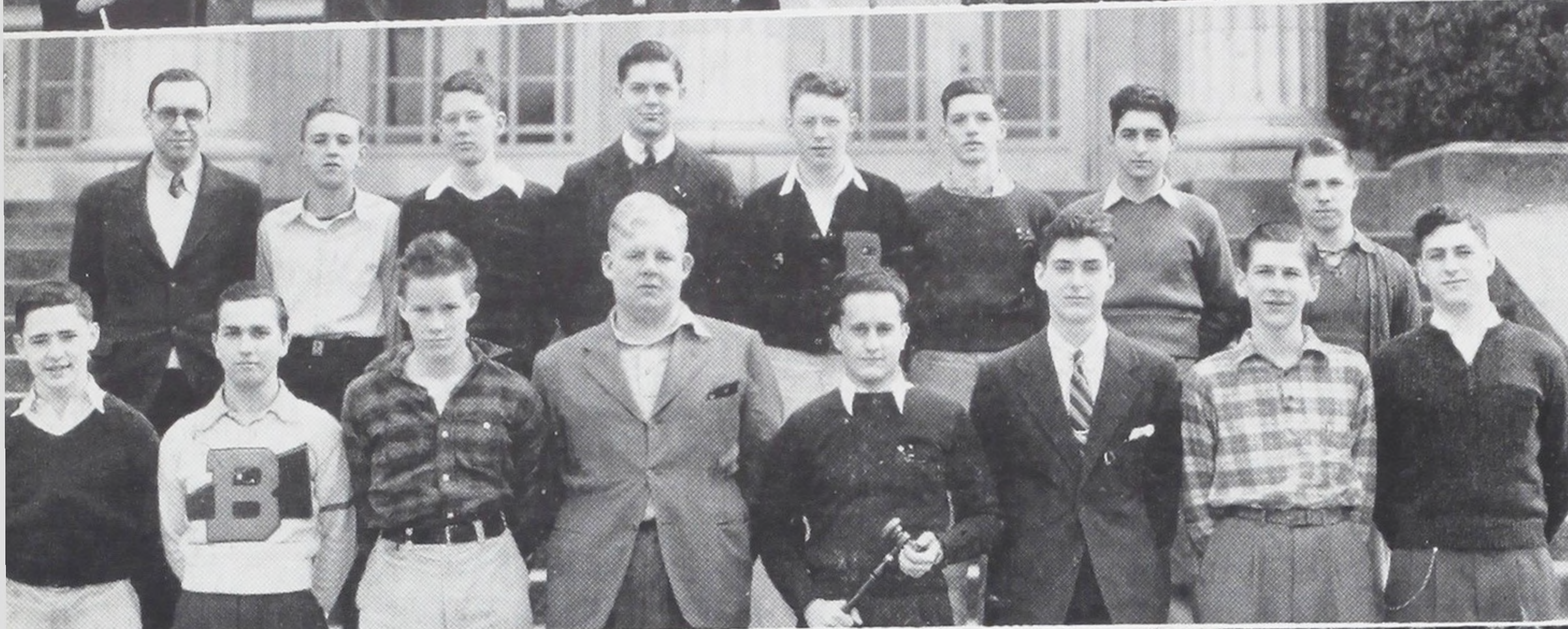

*Radio Actors Guild*

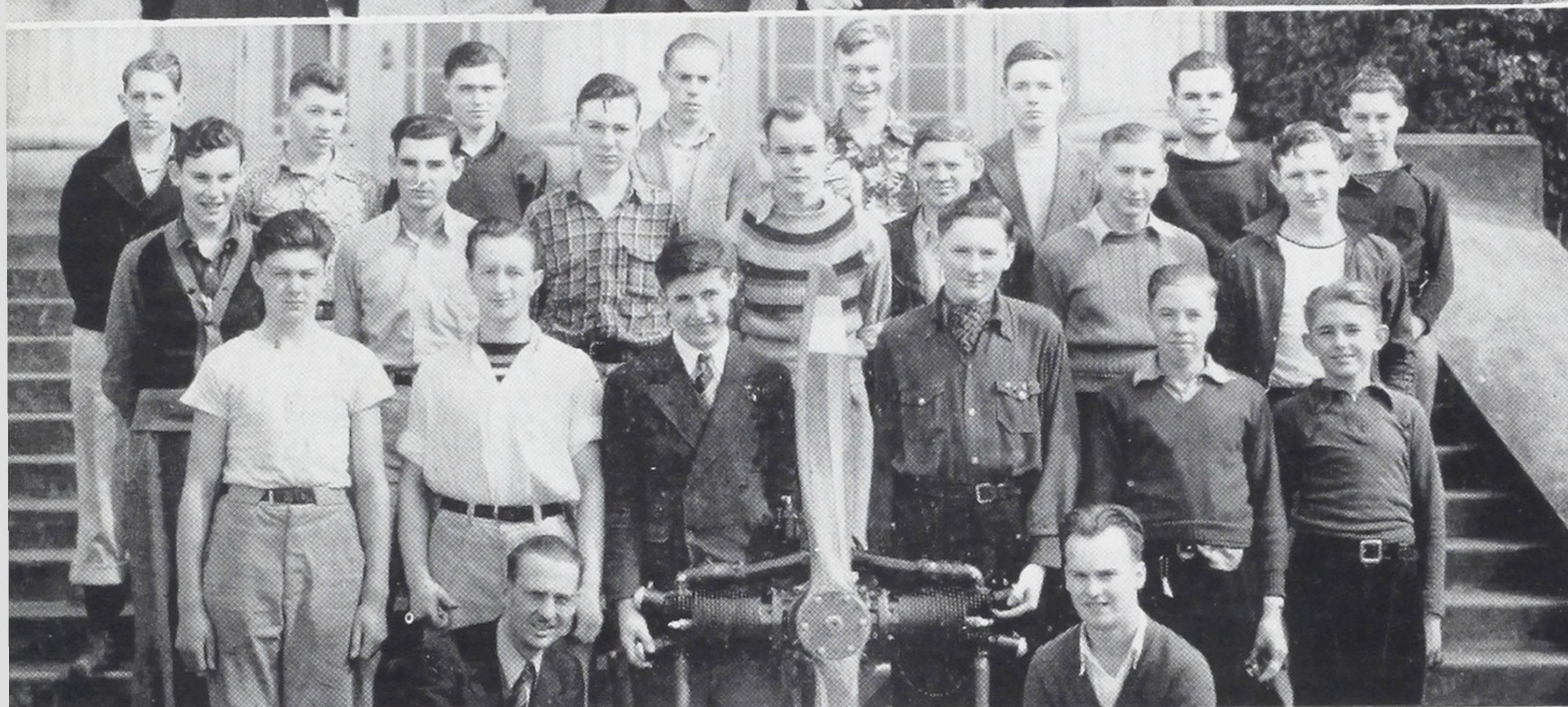

*Aviation Club*

#### CAVALIER'S CLUB

This club was originally started by a few students who were interested in fencing as a sport and hobby and has become quite prominent by winning many contests. Present members are Whiton, McDowell, Wagner, Rice, Hefford, Russell, Jesser, Klawa, Kenne, Curry, Oswald, Willhoit, Chilstrom, Patterson, Greene, Dobson, and Marlett. Mr. Strickland is adviser.

#### RADIO ACTOR'S GUILD

The purpose of the Radio Actor's Guild is to provide an opportunity to plan, write, present and announce radio programs. Those belonging to the club are Amato, Babani, Cancilla, Engel, Glass, Grow, Gray, Hicks, Wentworth, Kirkham, Libby, Lindahl, Klein, McConnel, Mengelkoch, Meyers, Peterson, Prentiss, Rynerson, Siita, D. Smith, G. Smith, Todd, Van Tassell, Watson, Wiebe, Wilson, and Wiseman. Mr. Suwol is adviser.

#### AVIATION CLUB

The Aviation club was founded for the benefit of all boys who are interested in model airplane construction and the progress of aeronautics. Those belonging to the club are Preston, Merrifield, Gates, Long, Danner, Stephens, Meighans, Curry, Field, Whiton, Minnickel, Shurtliff, Krahn, Gary, Poquette, Walker, and Scott. Mr. Bidwell is adviser.





## *Cafeteria Board*



## *Band*



## *Machinist Club*

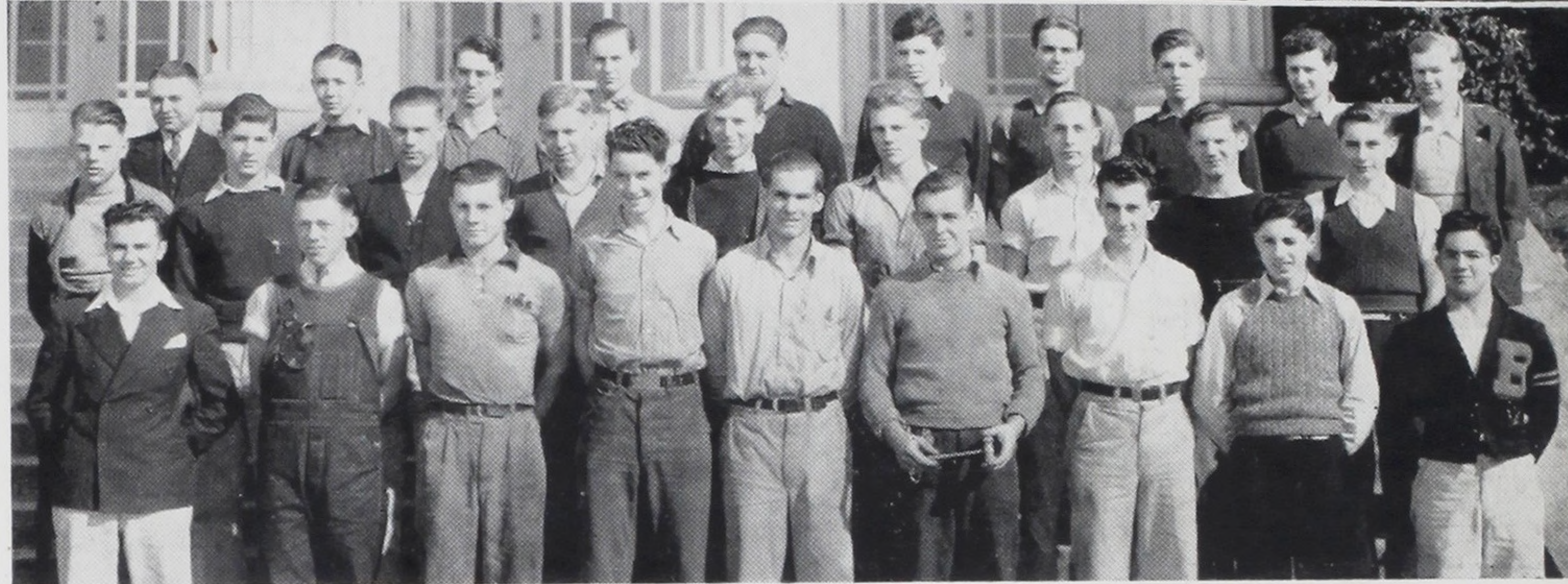

### CAFETERIA BOARD

The Cafeteria Board is composed of five student members elected by the Executive Board and plans menus and improvements in the cafeteria. The members this term are Todd, Hicks, Norene, Westover, and Cancilla. Mr. Messing and Mr. Kuhns are advisers, while Mrs. Macklin is cafeteria manager.

### THE BENSON BAND

The band has increased considerably in size this year, due to the purchase of several new instruments, and plays at football games and all assemblies. The members are Alfred, Billings, Bolobonoff, Brownell, Densmore, Ellingson, Field, Gordon, Haldeman, Hibbert, Hood, Lofquist, Mann, Marshall, McConnell, McGirr, Niklas, Porath, Porter, Slack, Stone, Macker, Black, Brainerd, Brenner, Bernick, Calavan, Clark, Condon, Ebener, Hughey, Hutchins, Jay, Jensen, S. Johnson, Knight, Kingman, Madsen, Mastrantonio, Marks, McKeel, McKeig, McNanara, Merrifield, Micheleit, Fletcher, Rogers, Knocker, Waller, and Watts. Mr. McDowell is leader.

### MACHINIST'S CLUB

This club is composed entirely of students who are taking the Machine course and the purpose of the club is to gain more knowledge of their trade. The members of this club are Beck, Behrman, Beil, Blair, Boone, Brinckerhoff, Caldwell, Cleland, Colahan, Dahne, Desimini, Douglas, Foleen, J. Gerde, L. Gerde, Hall, Knapp, Lange, Lewis, Mangiantini, McFeron, Odger, Rimehart, Sagner, Shinn, Stark, Tedesco, White, and Young. Mr. Casper is adviser.







*Hi-Y Club*

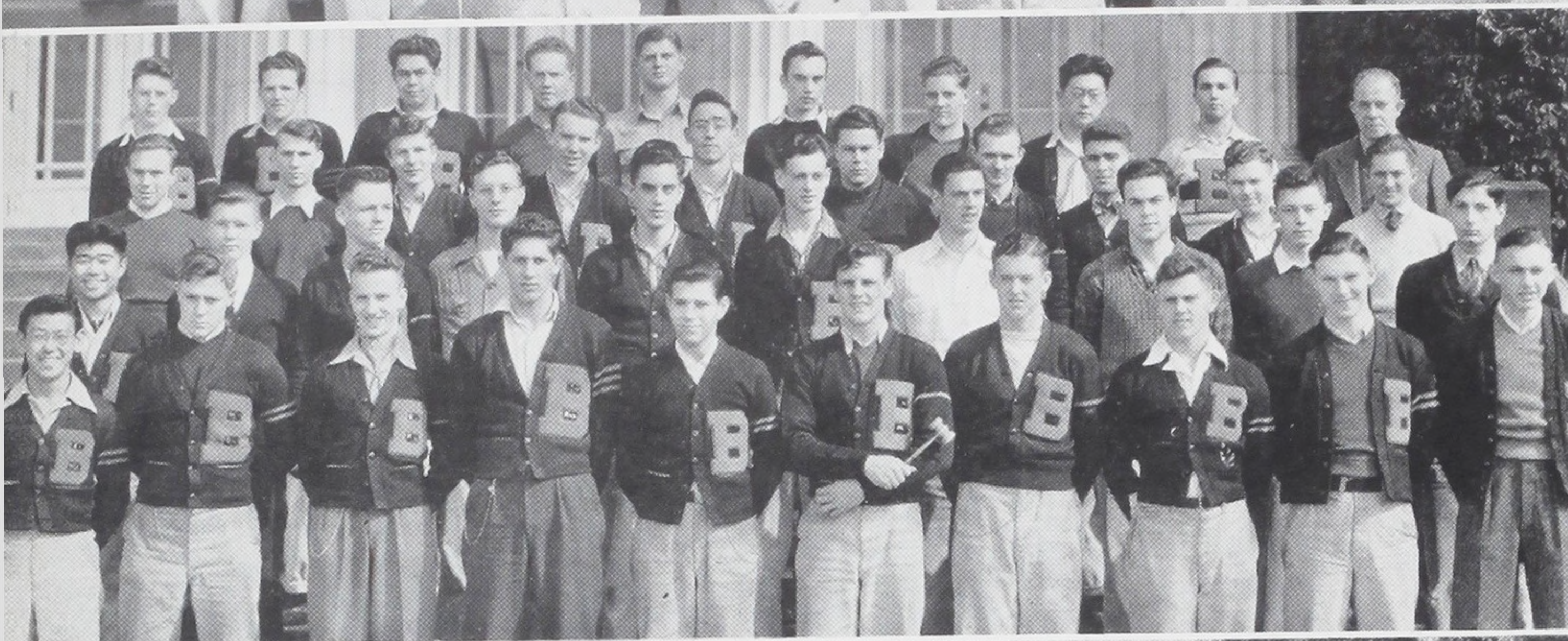

*Orange B Club*



*Sailing Club*

#### HI-Y CLUB

The purpose of this club is to build and maintain a standard of Christian character in the club and everyday life. The present membership includes: Barde, Gray, Hicks, Takei, Stangel, Shaw, Pettit, Kelly, Mecum, Edwards, Puppo, Williams, Turner, Olivero, Schroer, Dahl, Holden, Stubbs, Zimmerman, Sieforth, Libby, Emery, A. Johnson, D. Johrson, McKellar, Norene, Desimini, and Norman. Mr. Chapin is adviser.

#### ORANGE B CLUB

The Orange B Club was organized as a lettermen group to promote school spirit and encourage good sportsmanship. The present members are M. Williams, Roberts, Oswald, Okada, Murphy, Danna, Anderson, T. Williams, Dubay, McCammon, McConnell, Thompson, Olsen, Stubbs, Gray, Hood, Hinatsu, Carter, Rice, Cancilla, Landrum, DiBenedetti, Smith, Austin, Cole, Pounder, Spitznagel, Norene, Nomi, Barde, Pettit, Whitbeck, Stangel, Long, Kelly, Steinhauer, Stephens, Turner, Holden, Boldman, and Marshall. Mr. Drynan is adviser.

#### SAILING CLUB

The members of this club are chiefly interested in sailing but have included skiing as part of their outdoor recreation. The present members include Lever-son, Pederson, McGinnis, Ventrella, Olcott, Carnathan, Douglas, Eyler, Gross, Raya, Craig, Richardson, Vandenburg, Lien, Payne, Tedesco, Cochran, Eyter, Alford, Morrill, H. Thomas, Bennett, and Sagner. Mr. Oakes is adviser.



## *Executive Board*



## *Candy Stand*



## *First Aid Squad*



### THE EXECUTIVE BOARD

The governing power of all school activities is vested in the Executive Board, subject only to veto by the adviser. The members elected this term are Barde, Stangel, Cancilla, Whiton, Mecum, Wood, Zimmerman, Williams, Westover, Widmer, Turner, Todd, Smith, Prentiss, Pettit, Norene, Nomi, Manning, Hood, Holden, Hamill, Gray, Crandall, Brandon, Anderson, and Amato. Mr. Bittner is adviser.

### THE CANDY STAND

The candy stand, the profits of which go to the student body fund, mostly for financing the noon-day pictures, is quite a popular gathering place during the lunch periods. The boys in charge of the stand are Douglas, Navarra, and Brazada. Mr. Holden is adviser.

### FIRST AID

Four boys from each shop are chosen to take a course in first aid from the school nurse consisting of class work, bandaging, oral work, tests and artificial respiration. Those taking the course this term are Albuschie, Austin, Bennett, Braithwait, Dether, Ellsworth, Fresh, Howe, Illge, Illig, Jackson, Kenney, Kusch, Lindquist, McAllaster, Stewart, Patterson, Raglione, Ratoza, Scott, Smith, Stone, Weaver, Wentzeir, Wright, Howard, MacNeill, Mathews, Johnston, Ferguson, Redman, Thompson, Albee, Andrews, Bickle, Cole, Dardano, Donner, Douglas, Fox, Groshens, Graw, Hansen, Hargreaves, A. Johnson, C. Johnson, Largey, Miseje, Nemcek, Roberts, Romsos, Rudd, Rust, Savage, Scheel, Shaw, Stover, Taber, Taylor, Warren, Weitzel, Weber, White, Wilson, Murphy, Hard, and Van Winkle. Mrs. Trelstad is adviser.





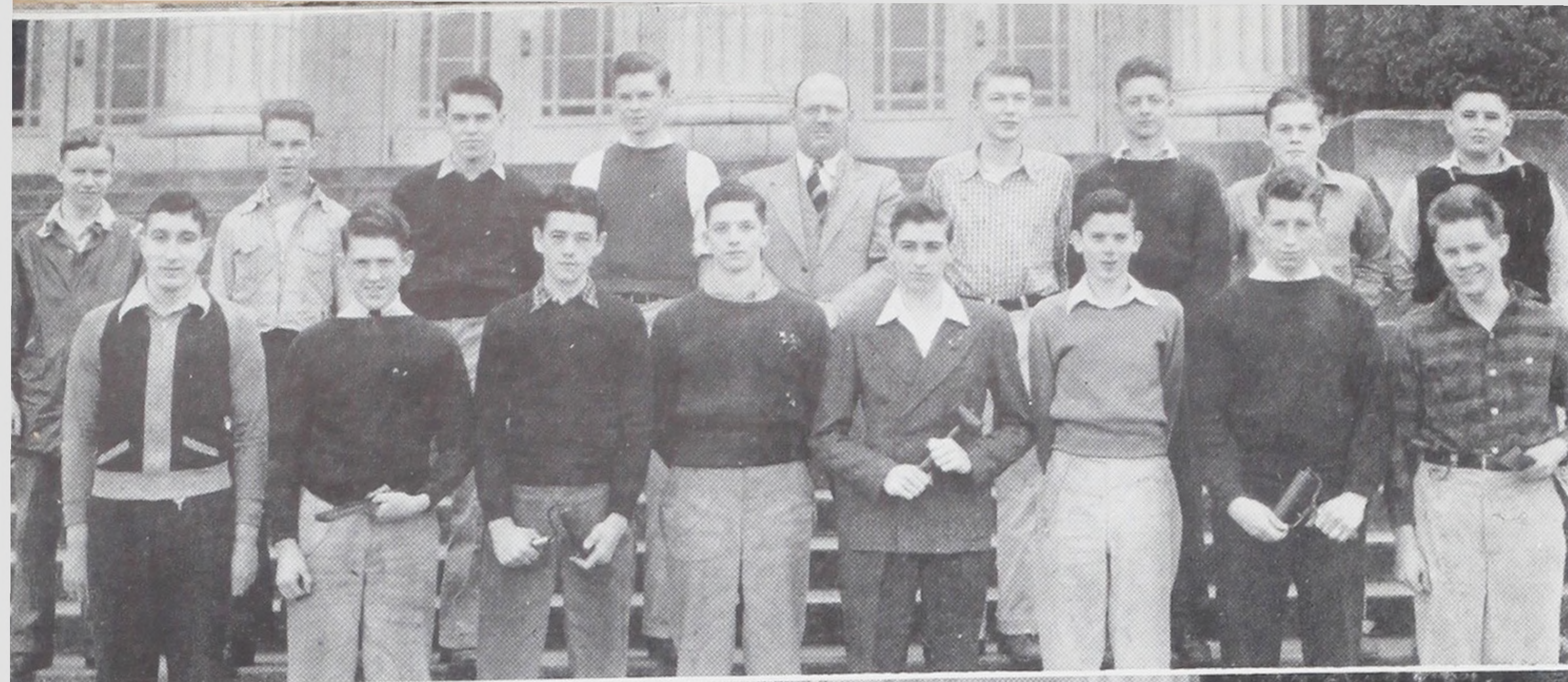

*Type-Hi Club*

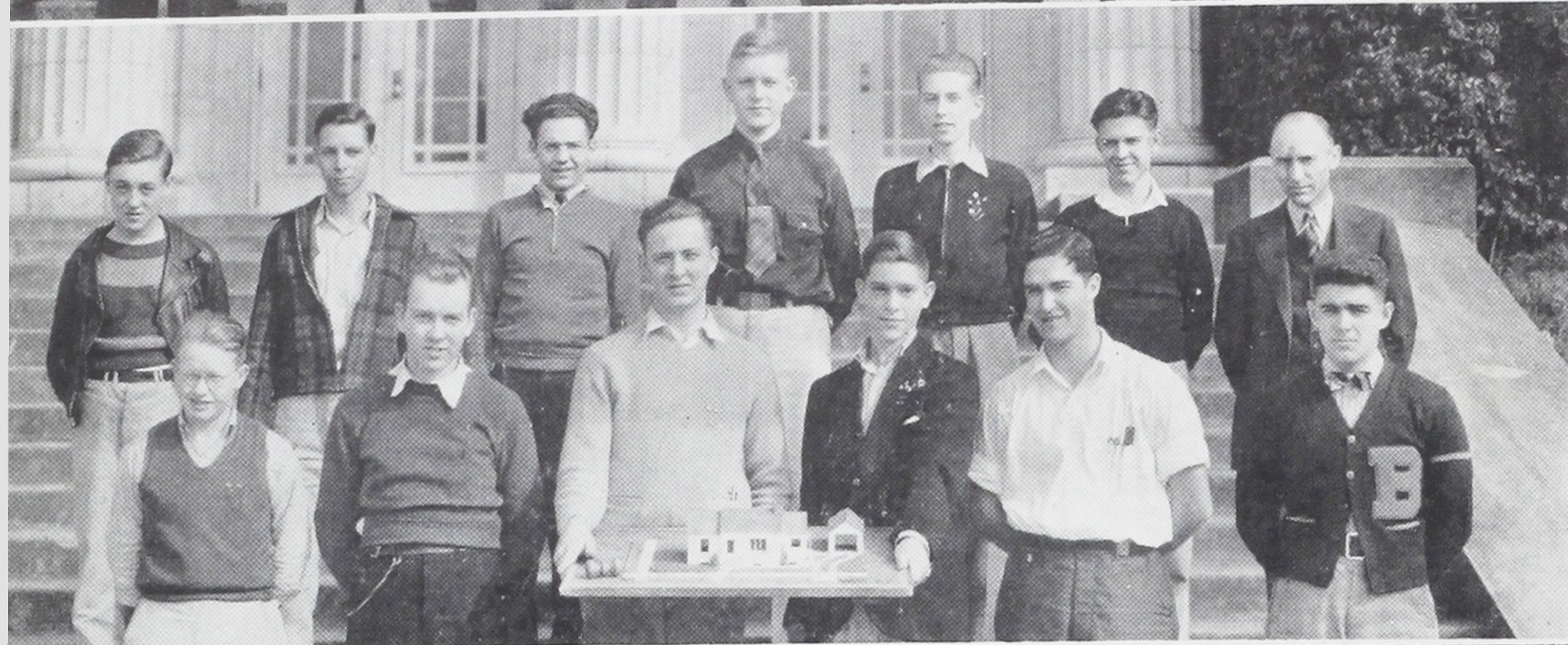

*Architectural Club*



*International Club*

#### TYPE-HI CLUB

The Type-Hi club was organized for the purpose of advertising school activities. The roster for the spring term includes Herdman, Hicks, Shenk, Riehl, McEachern, Larkin, Dent, Clayberger, Macias, Craig, Prentiss, Bee, Blazeovich, Albee, Wood, Baucke, Horner, and Zimmerman. Mr. Miller is adviser.

#### ARCHITECTURAL CLUB

This club was founded by advanced students in drawing to study and learn architectural and other complicated types of drawing. The members belonging this term are Horrie, Mott, Bobzien, Conn, Hurst, Honegger, Hackett, Larson, DiBenedetti, Widmer, Selby, Olson, Goerling, and Palumbo. Mr. Wild is adviser.

#### INTERNATIONAL CLUB

The purpose of this organization is to study foreign affairs so as to have a better understanding of the people of other nations and promote good will among them. The members are Hicks, Bartline, Zimmerman, Palumbo, Ryan, Bremmer, Kurtz, Nickson, Christenson, Reinland, Greber, and Auguston. Mr. Bowles is adviser.





## *Usher Corps*



## *KBPS Radio Staff*

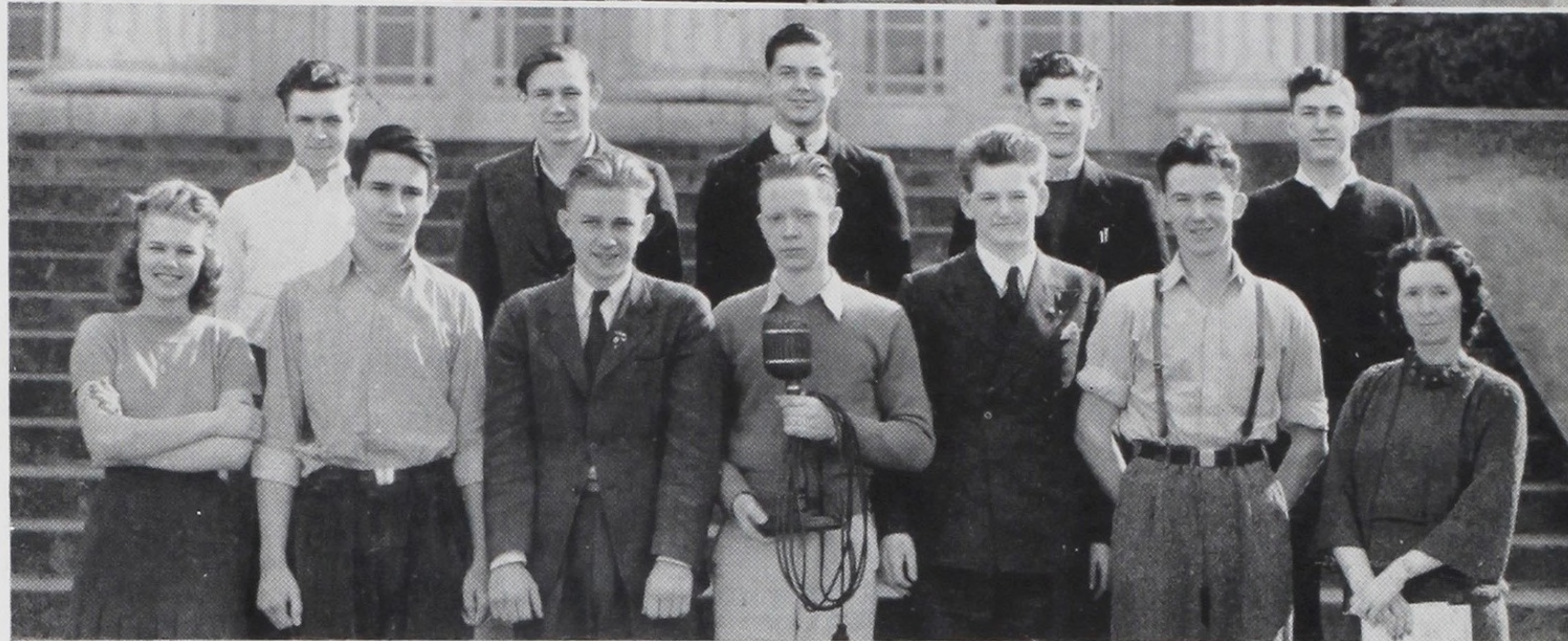

## *Class Play Staff*

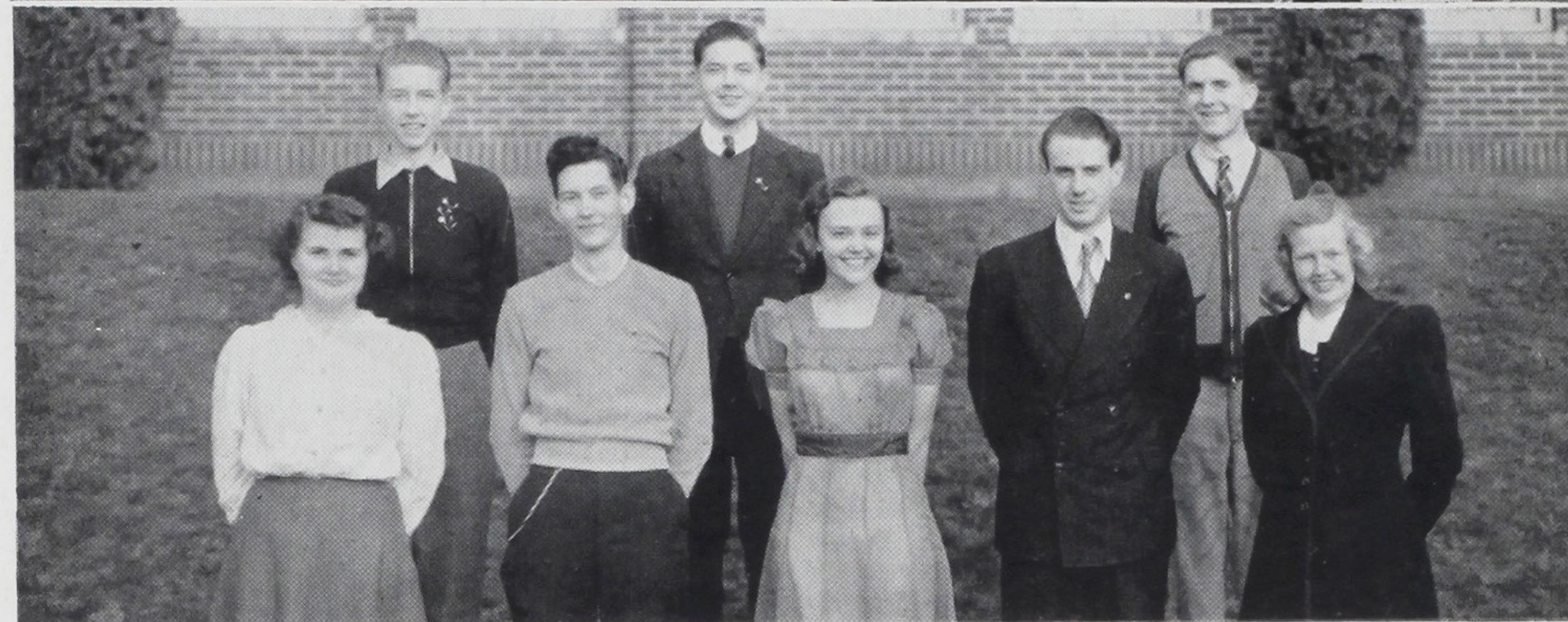

### USHER CORPS

The Usher Corps consists of a group of students who help the boys and their seats during assemblies and are on duty serving the public during graduation exercises and other school activities. The members are L. McCormick, Blettel, Rogers, Browning, Delzer, Day, Guarnero, Hicks, Rhoades, Siita, E. McCormick, Mason, Gitschlag, Klinge, Carneau, Swaren, Lord, McDowell, Eyler, Hussey, Jones, Wiler, Heard, Fiske, Hawley, and Walker. Mr. Sieforth is adviser.

### RADIO K.B.P.S.

All boys who are connected with the operation of the broadcasting station, such as electricians, control room operators and announcers take part in the broadcasting of all city school programs and Benson assemblies. This roster includes Johnson, Cunningham, Struck, Post, Hadlock, Sloan, Zanders, Day, Delzer, Weibe, Meyers, Miss Kenyon, and Miss Van Volkenburg. Mr. Fred Miller is adviser.

### CLASS PLAY STAFF

The Senior Class chose "The Nut Farm", a rollicking comedy, in three acts, for their June 1940 stage production. It proved to be a great success with a large attendance and fine display of dramatic ability by members of the cast. Girls in the cast were chosen from other schools in the city. The original cast pictured above consisted of Gossler, Fiske, Ostroot, Yerkes, Pearson, Hurst, Delzer, Havercroft, Fresh, and Drugan.





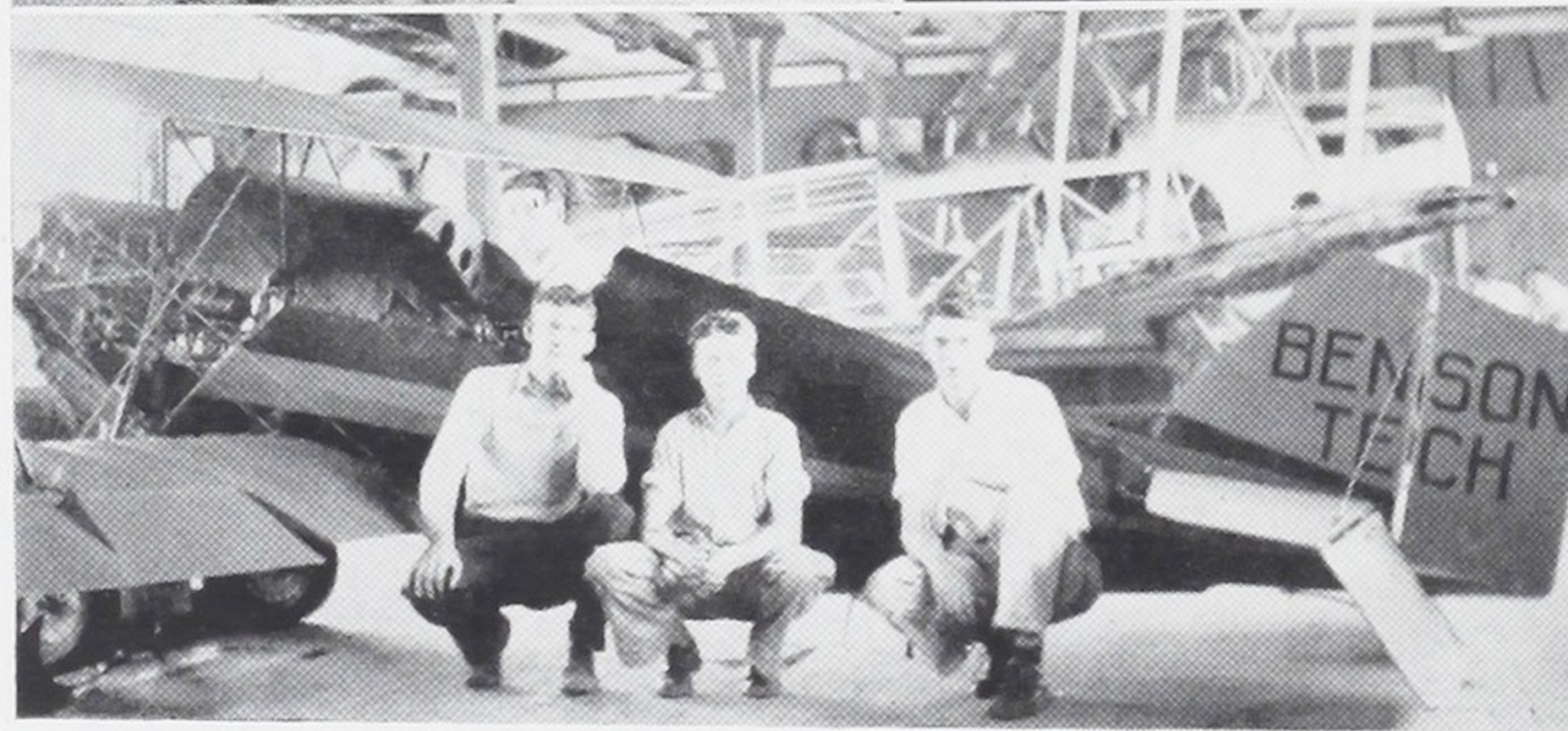
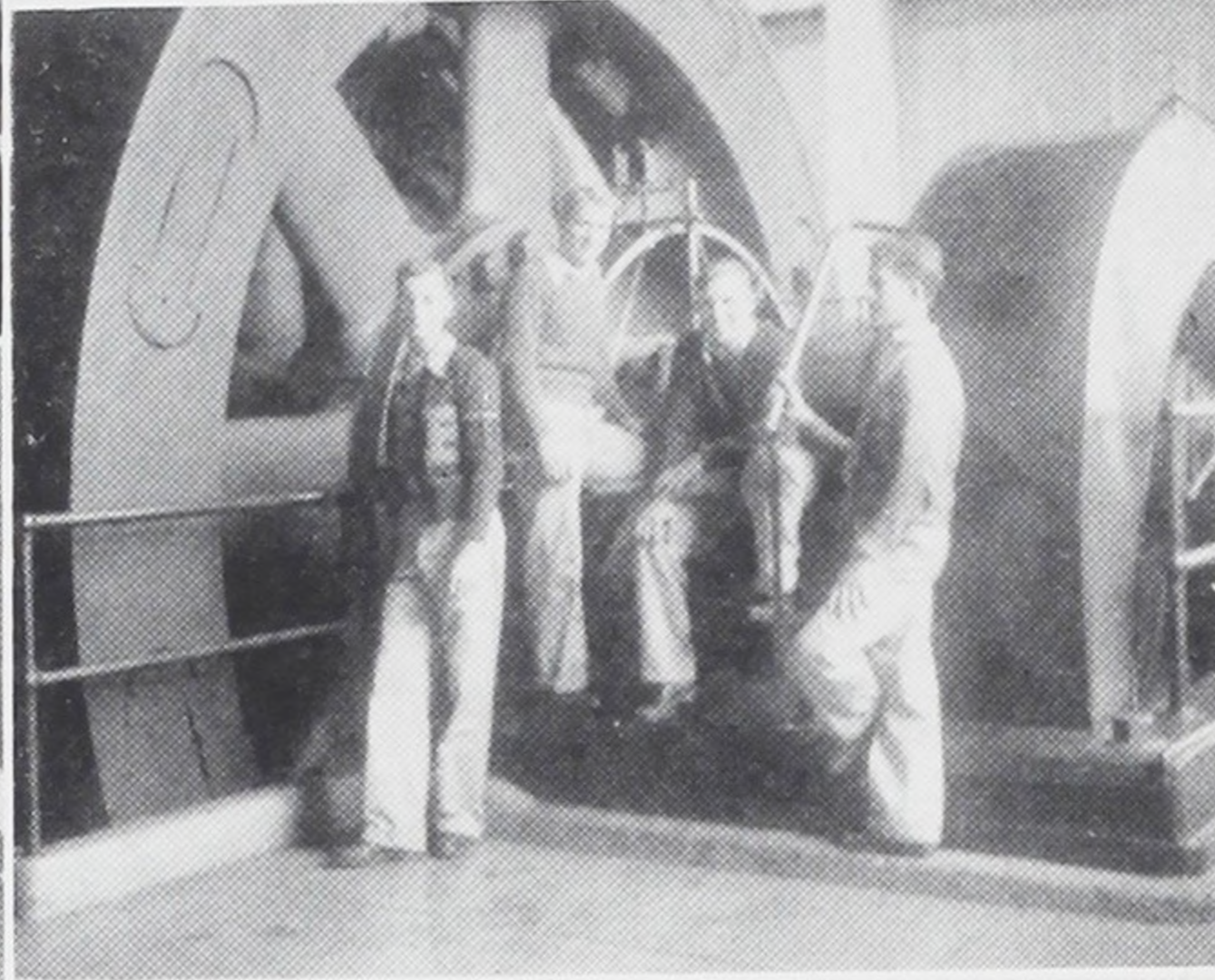



# *Sports*

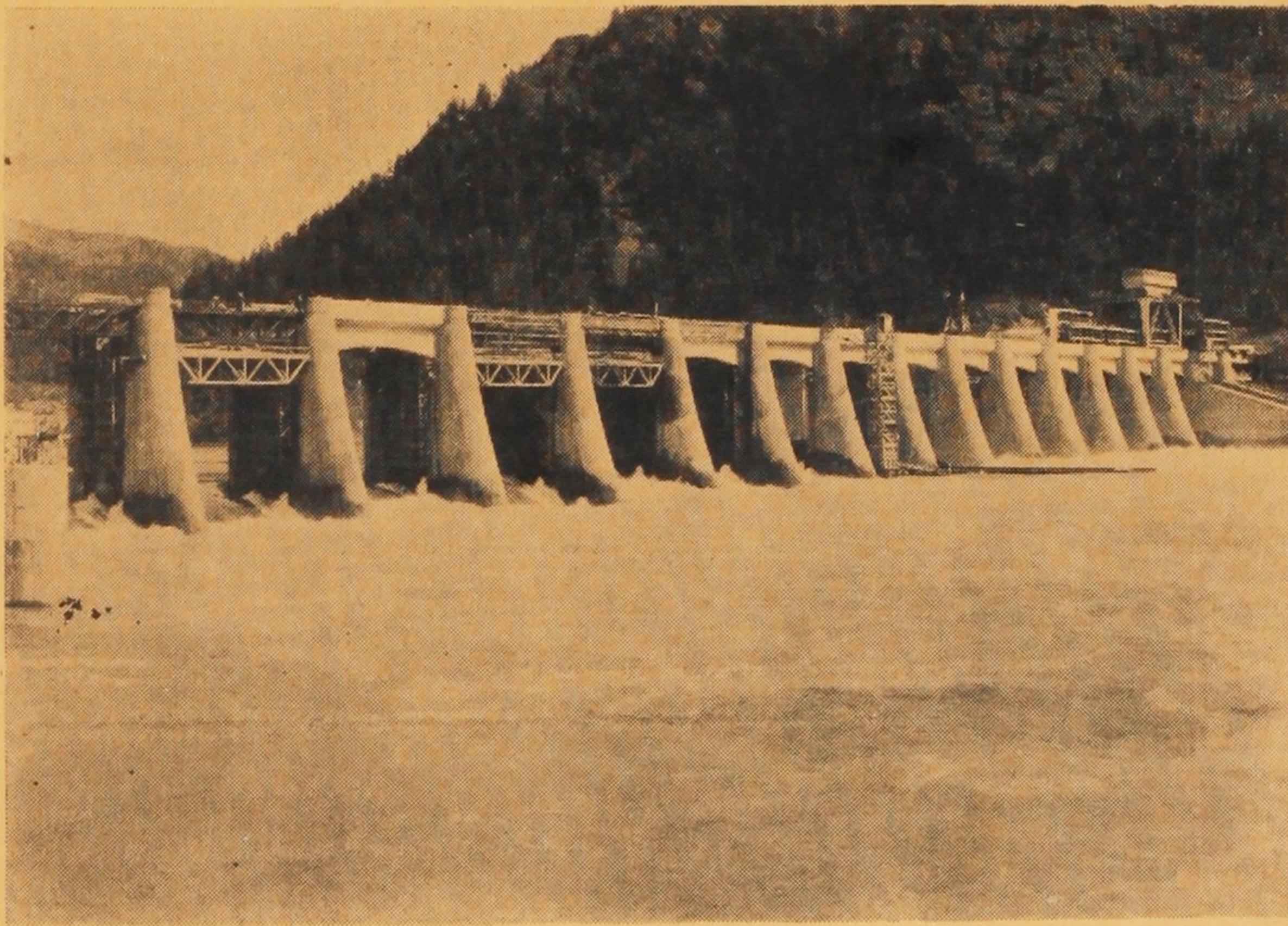

FLOOD TIME









## BASKETBALL

Coach Marineau is justly proud of the 1939-40 Varsity Basketball team for their fighting spirit that lasted all through the season, although theirs was a losing fight.

The highlight game of the season was played with Washington, Benson winning by one point after a six-minute overtime period, the score being 29 to 30. As this game was played in the latter part of the season, it shows a great improvement in the Benson squad.

The lettermen for the year are Leonard Barde, Ernest Zanni, Jack Jernander, Martin Kombeitz, Edgar Lee, Arnold Oathes, Bob Rankin, Dean Sempert, Bob Wiess, and Dick Shaw, manager.

The season game by game score is as follows:

Franklin 34 .....	Benson 30
Edison 24 .....	Benson 43
Jefferson 35 .....	Benson 16
Grant 27 .....	Benson 14
Commerce 37 .....	Benson 24
Roosevelt 38 .....	Benson 21
Lincoln 53 .....	Benson 39
Washington 20 .....	Benson 26
Franklin 31 .....	Benson 18
Jefferson 36 .....	Benson 26
Grant 30 .....	Benson 29
Edison 17 .....	Benson 47
Washington 29 .....	Benson 30
Commerce 47 .....	Benson 31
Lincoln 34 .....	Benson 38
Roosevelt 56 .....	Benson 34



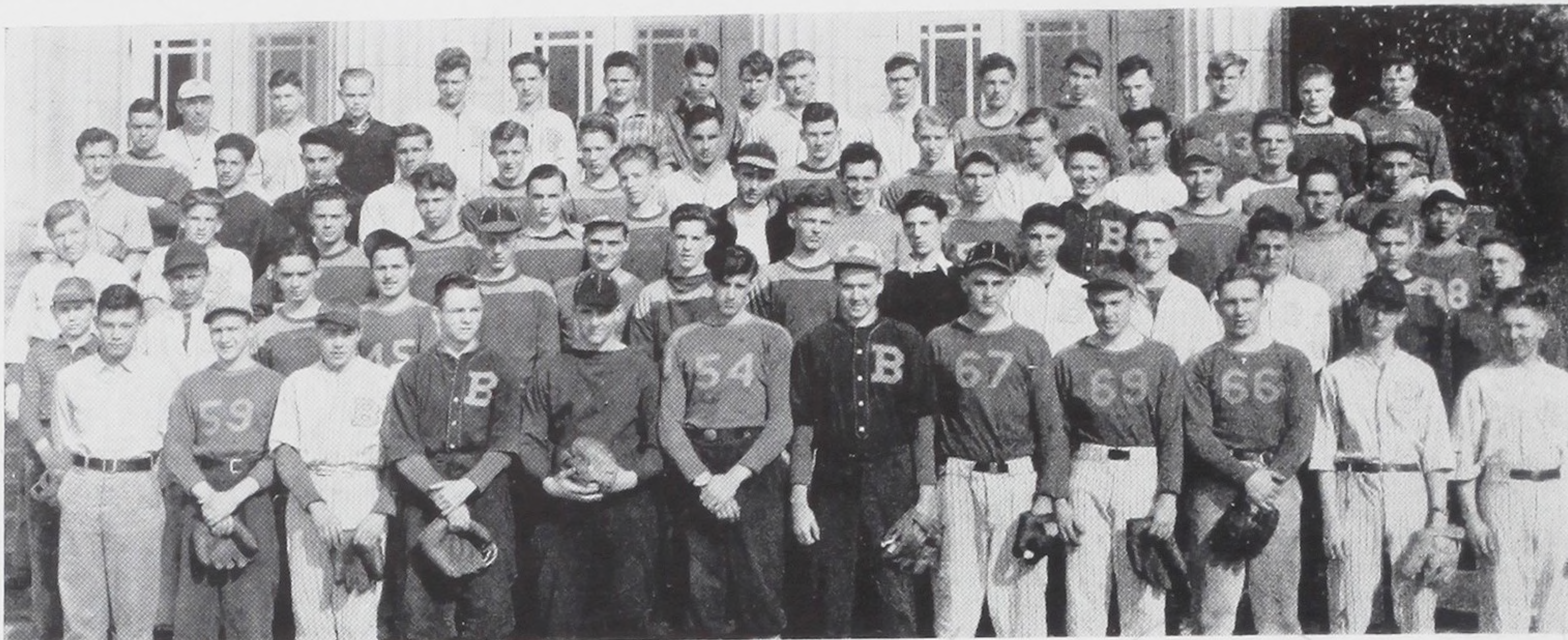

## BASEBALL

Coach Marineau is more than pleased with this year's baseball team, as at the time of this write up they are in second place in the city league. This year Benson's team is the best since the championship team in 1924. Mr. Marineau states that the boys' weakness is the outfield and in their batting. Kiesel and Warren will be a tough combination to beat as pitcher and catcher, as both are four-year lettermen. The boys have been practicing very hard, although most of their time has been spent in the gym as the weather would not allow them on the diamond.

The returning lettermen who made splendid records in '39 are Marquardt, Carnese, Lominsky, Schroer, Emery, Sexton, Dappen, Frahler, and Landrom.



## TRACK

Coach Gerald E. Exley was loud in his praises of the track team, but as the Benson track was in very poor condition the team was handicapped. Therefore if the team fell below standards it was because of the bad condition of the track, as it is in the worst condition than it has been in many preceding years. Many of the boys turning out for track were members of the track team last year. Benson was the only school in Portland to win two races in The All-City Relay Meet held in April. Pettit, Turner, Smith, and Dubay composed the winning team of the 440 and 880 yard relays. The Tech track team is strong in sprints, fair in distance, but poor in field. The victories in the all-city meet gave the Benson boys a great deal of encouragement.



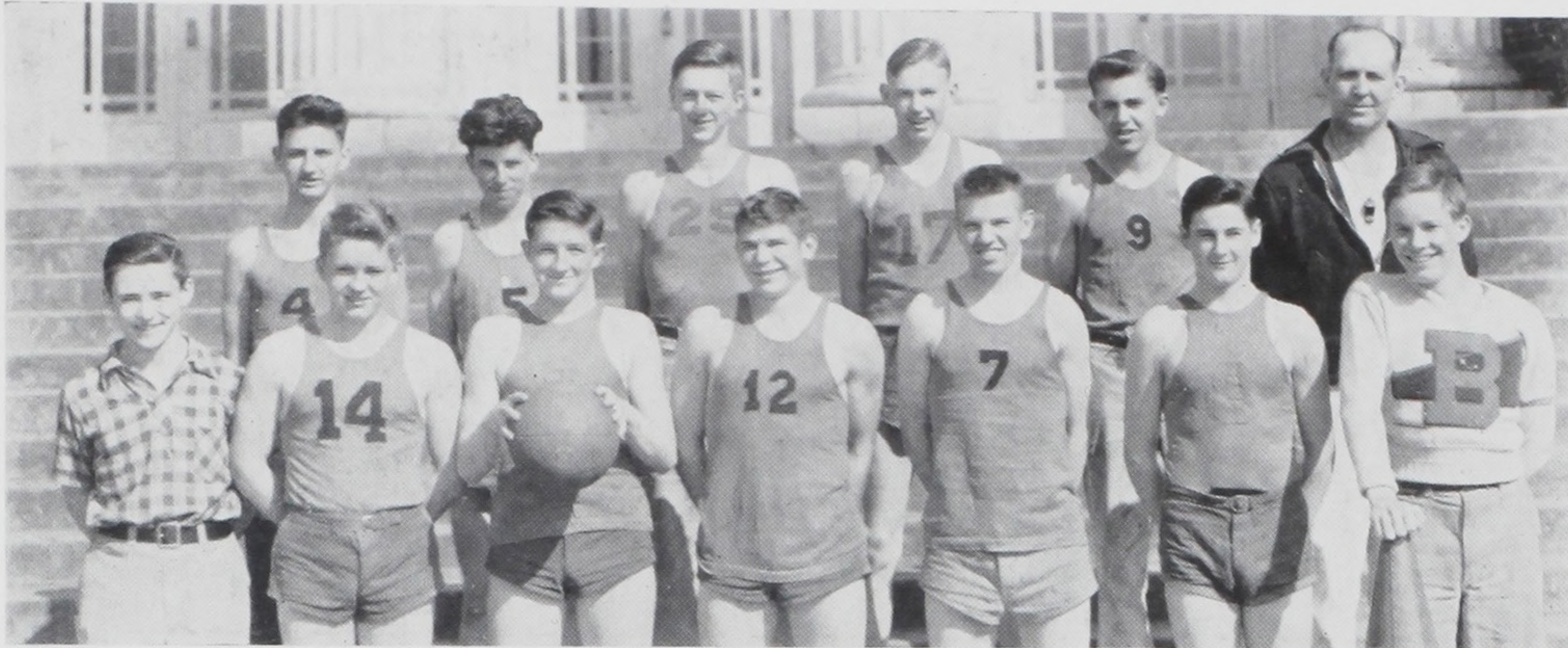

## JUNIOR BASKETBALL

The Benson Juniors ended the season near the top of their basketball league, losing only four games and bringing home twelve. The four games lost were to Franklin 30 to 27; Lincoln 25 to 20; Washington 27 to 24, and Grant 30 to 18. Benson trounced Edison 32 to 8; Jefferson 32 to 30; Grant 20 to 15; Commerce 42 to 17; Roosevelt 24 to 17; Washington 36 to 28; Franklin 30 to 18; Edison 22 to 14; Roosevelt 30 to 25; Lincoln 24 to 23; Jefferson 17 to 15, and Commerce 46 to 36.

High point man for the year was Floyd Otness who scored 113 points or one third of all the points scored by Benson. Second honors went to Dan Pistoressi with a score of 103, followed by the rest in order of their score rankings: Ted Dern-Bach 97, Edwin Larson 59, Jack Detour 57, Bob Bennett 6, Stewart Norene 4, and Dick Bisenius 2. All of these boys have earned letters and Coach Exley is more than pleased with the junior team.

## HOCKEY

For the first time Hockey has been included in the sport's curriculum of the Portland public schools. Benson entered a team in the five-team league and ended the season in second place, playing a total of seven games, trouncing Grant 2 to 1, Jefferson 3 to 2, Franklin 14 to 0, Grant 9 to 1, Jefferson 3 to 1. They tied Lincoln 1 to 1 and lost to Lincoln 2 to 0.

A greater number of teams will enter the league next year, and more games will be played. Eldon Jenne, director of physical education, appointed G. C. Henriksen as hockey supervisor for the league, and he acted as the Benson adviser as well.



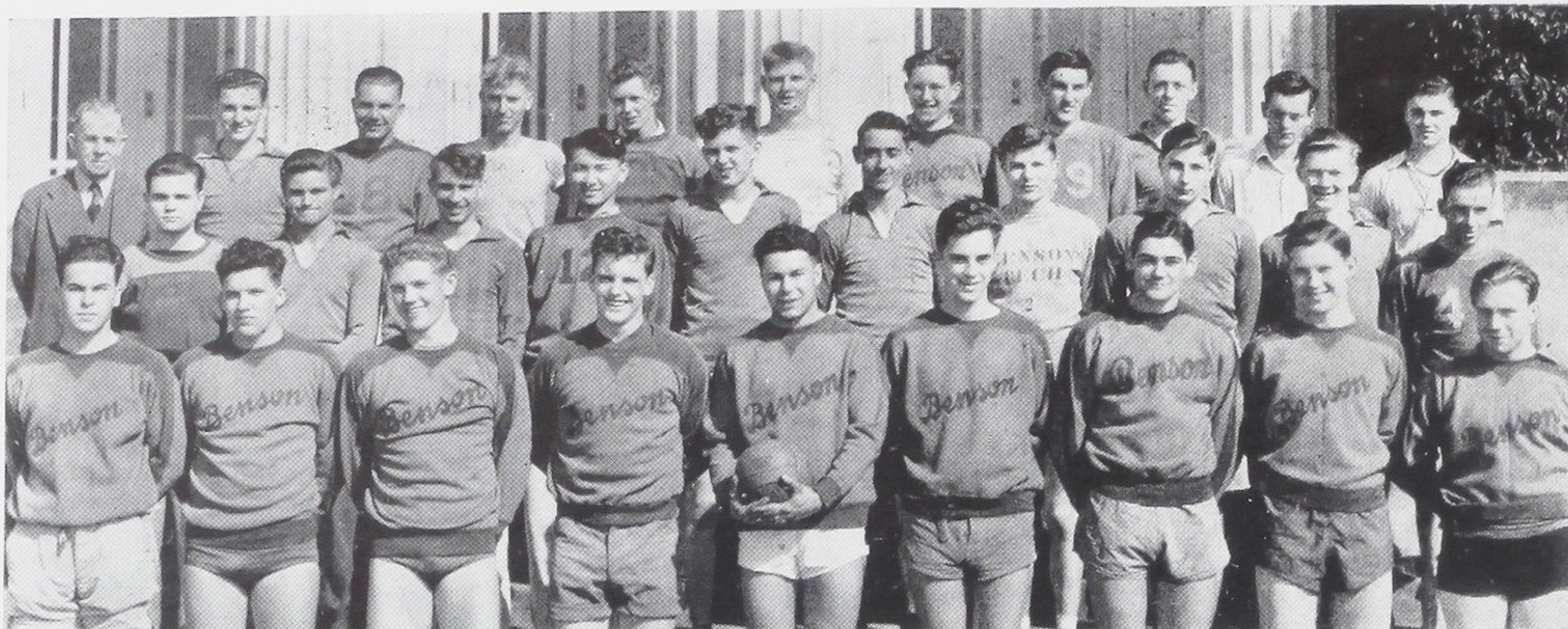

## SOCCKER

Coach Drynan had a very successful Soccer team of Benson Ballbooters, winning six games and losing one. The losing game was played with Grant High School with a score of 1 to 0.

The result of their fine playing placed them second in the city meet, but the last game with Commerce, resulting in a 0 to 0 tie, kept the Benson team out of the final play-off.

More than seventy-five per cent of the Benson squad are now playing on well known independent soccer teams.

The lettermen for the year are as follows: Kenneth Anderson, George Beil, Don Colahan, Danny Cole, Salvatore Danne, Robert Dubay, Elmer Gilchrist, William Grey, John Harrison, Richard Jaeger, Robert McCammon, Forest Mulkins, Roy Olsen, Stan Pounder, Fredrick Spitznagel, Ben Stangle, Louis Talerico, Robert Turner, Tim Williams, Howard Austin, Frank Gambert, and Walter Bennet, manager.

The season game by game score is as follows:

Jefferson 1 .....	Benson 2
Grant 1 .....	Benson 0
Franklin 0 .....	Benson 2
Roosevelt 0 .....	Benson 3
Commerce 1 .....	Benson 1
Jefferson 1 .....	Benson 1
Grant 1 .....	Benson 1
Franklin 0 .....	Benson 3
Roosevelt 0 .....	Benson 7
Commerce 0 .....	Benson 0
Reed College 1 .....	Benson 1
Reed College 0 .....	Benson 2



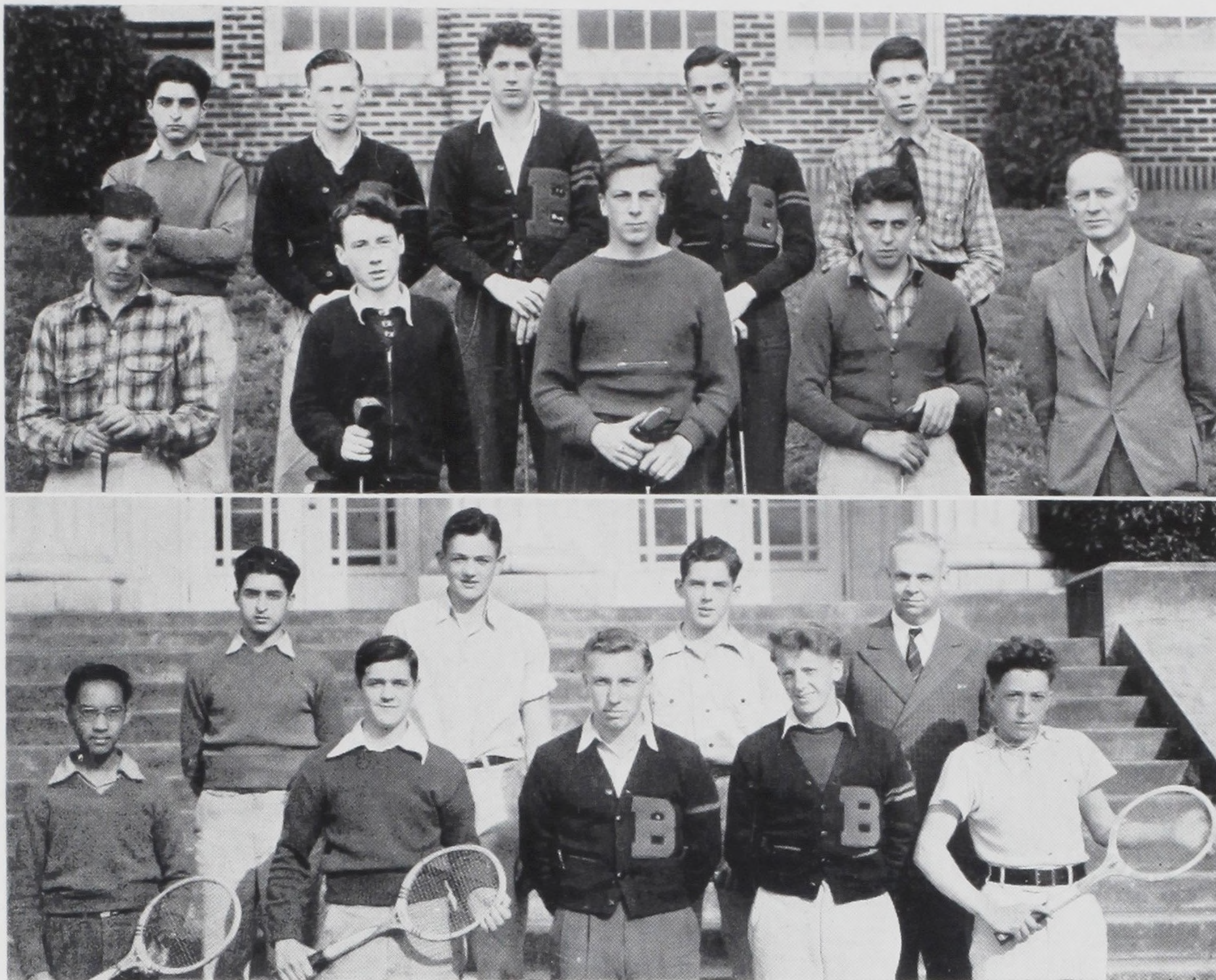

## GOLF

The number of turnouts for golf is fewer than any other sports, as the equipment needed is more expensive and more time is needed for practice. Most of the Tech players have made outstanding records in the past. A large percentage of the team comes from the Eastmoreland golf club. Stephens and MacKendrick are the two best golfers on the Benson team. Coach Messing, who is advising the team, is very pleased with the players' form and predicts they will be the best golf team in the city. Although fewer boys turned out for golf, those who are interested are very good as they are really sincere and will go a long way in that field. Gressel and Stephens are the only ones on the team who have played for Benson in the past. It is impossible to give the list of scores and games played as this was written before the end of the season.

## TENNIS

The Benson tennis team has been doing very well this year, although they have only two returning lettermen from last season. The only weakness in the team is in the doubles, but a little more practice will knock off the rough edges and smooth out their defaults. Up to date the weather has been a great handicap as the rains interfered with their practice. Advisor L. L. Oldright predicts that Benson will be on or near the top at the end of the season. Irving Parker has made a splendid record, winning most of his single matches. In the past Benson has turned out many fine players, including Elwood Cooke, Wayne Sabin, Bob Lloyd, and Walt Davis. It is impossible to give the scores of the matches at this time as the season is not yet finished.



# HIGH SCHOOL LIFE

## IN EIGHT ACTS

### "LOOSE NUTS AND STRIPPED GEARS"

#### Volume First and Last (You Hope)

Mr. Brainerd: Name 3 articles containing starch."

Les Stephens: "A shirt and two collars."

First Aid Instructor: "What would you do if a man was pale, sweating profusely, bleeding from the mouth, eyes and ears, and had a fractured skull and arms?"

Harry Rieschel: "I'd bury him."

Early to bed

And early to rise

Keeps the kid brother

From wearing one's ties.

The colonel touring Europe did not believe in forgetting those he left behind. To his son in college he wrote: "I am now standing on the cliff from which the Spartans used to throw their defective children. Wish you were here."

Because of the fact that a Texas cowboy fell out of a bed and broke his arm, a movement has been started to make it compulsory to have stirrups on nightmares.

Motto: Never do today what you can put off till tomorrow—for tomorrow may never come.

Board of Compilers—Douglas Fir with three Knots in it.

Hall of fame: Len Barde—the self-made man—a horrible example of unskilled labor.

Three things we always have with us—Death, taxes, and the Senior Class.

A. Blettel's average daily income is about 3 A. M.

Stolen from the class of June '39:  
There are meters of accent,  
There are meters of tone,  
But the best way to meter,  
Is to meter alone.

All right, maybe I did steal the idea from somebody else but you fell for it again didn't you.—Sucker!

Englishman entering hospital: "Ullow, Bill."

"Ullow, Steve."

"Come in to die?"

"No, yesterdy."

### THE END

### Merry Xmas Kiddies





# Ads

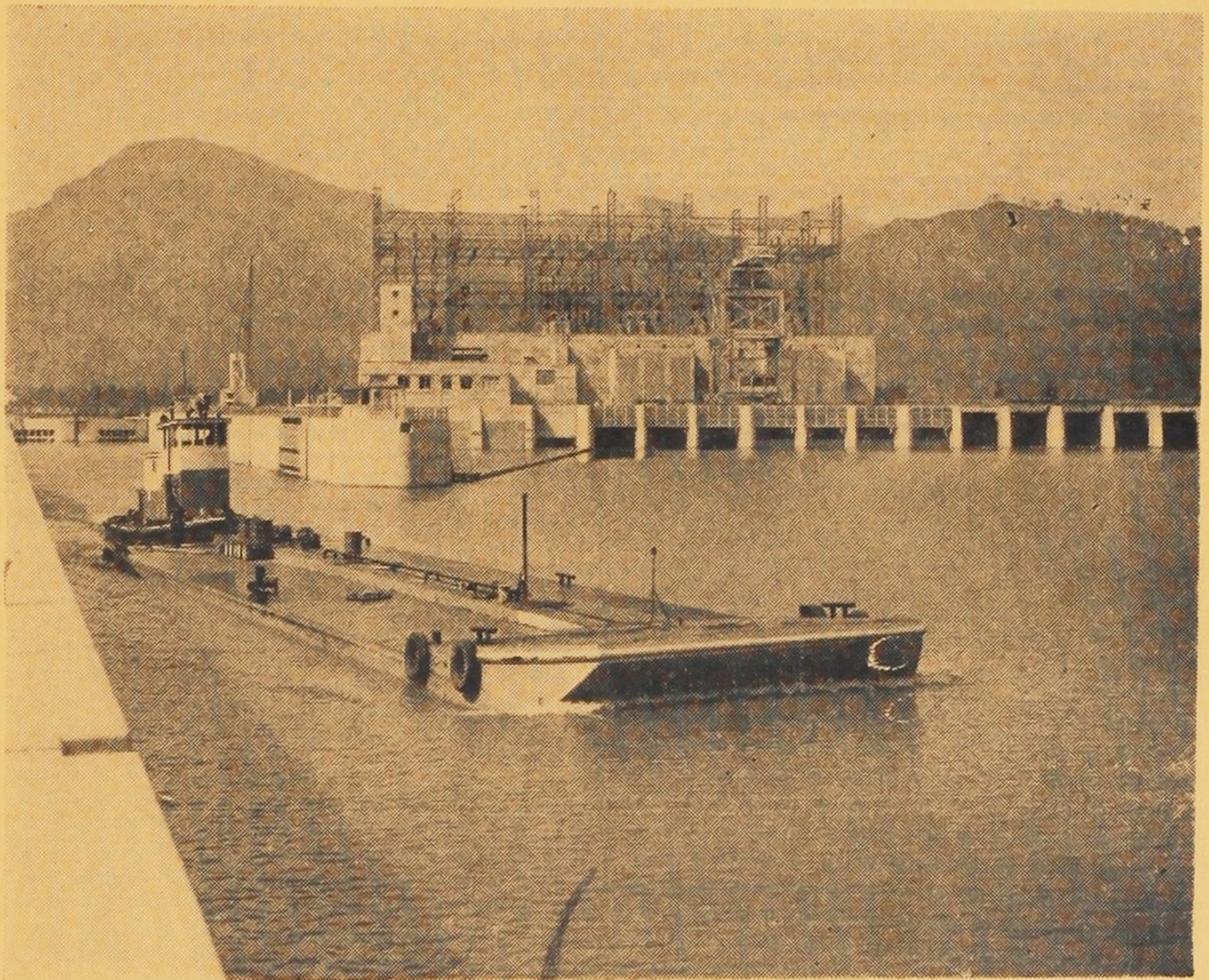

NAVIGATION LOCKS







**AL RANSFORD**  
**COMMERCIAL**  
**PHOTOGRAPHER**





*"Try the new Taste Thrill"*

Tender Smoked Hams

## WESTERN PACKING COMPANY

*"an Oregon industry"*

Manufacturers High Grade Sausage

The most modern plant in Oregon

BE 5191

438 N. W. First St.

---

*Benson Students Are as  
Welcome at Haseltine's NOW  
As Later When You Will Be Perhaps  
Mechanics, Shop Owners or Executives.*

HASELTINE'S ARE HEADQUARTERS FOR  
TOOLS AND SUPPLIES FOR INDUSTRY

**J. E. HASELTINE & Co.**

DISTRIBUTORS

115 S. W. SECOND AVE.

PORTLAND, OREGON

---

**KARL J. KLEIN**  
*Manufacturing Jewelers*

*Manufacturers of  
June '40 CLASS PINS*

## OFFICIAL BENSON RING

Public Speaking

Gym Leaders

Architectural

Cavaliers

Type-Hi

Aviation

Camera

Hi-Y

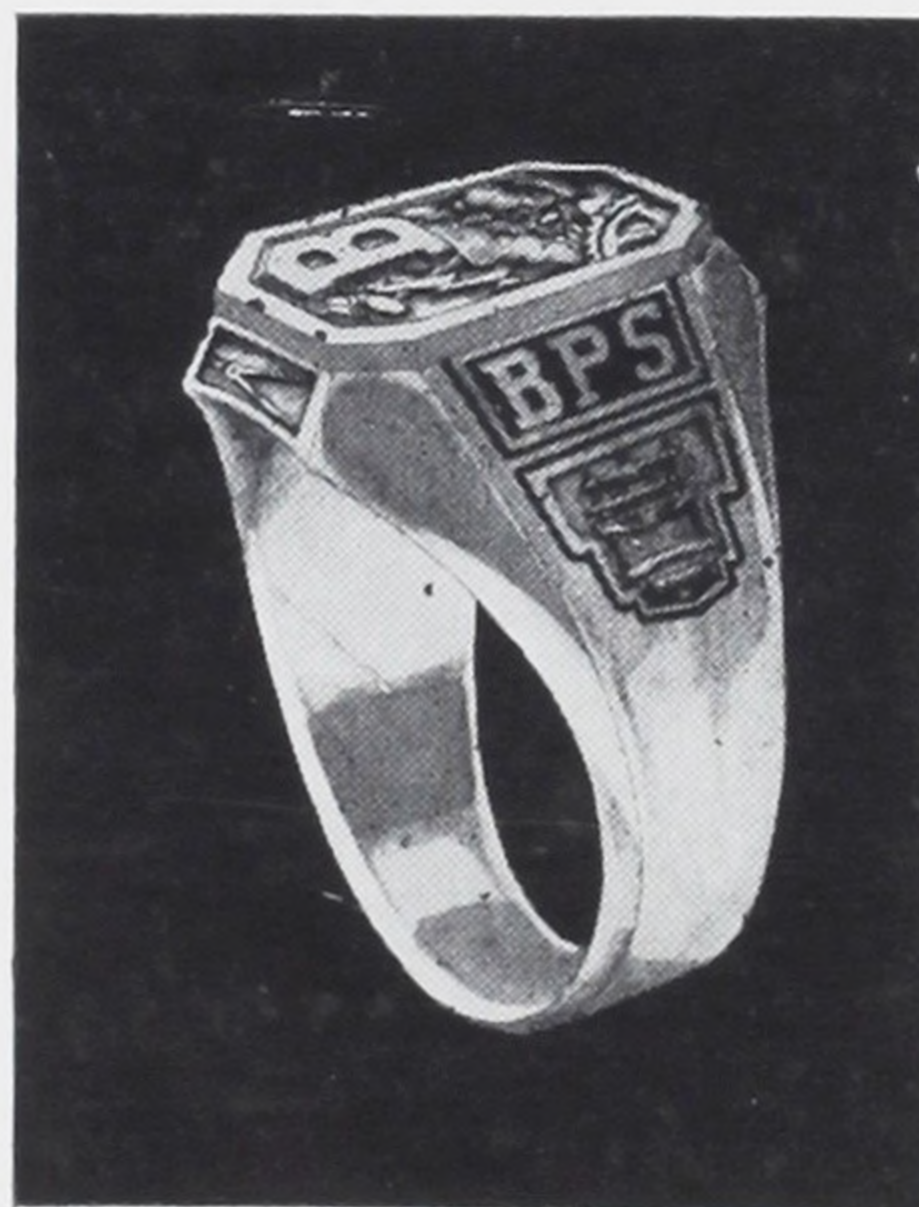

Oyer-Un Gon

Minutemen

We Drivers

Orange B

B. A. E.

Electric

Aquatic

Radio

610 Southwest Broadway—Corner of Alder—Fourth Floor





Go To  
**W. E. BURNS—DAN BURNS**

*Not Brothers—The Same Man*

**Auto Parts - Tools - Equipment**

N. W. 10th Ave. and Davis St.  
PORTLAND

High and Ferry Sts.  
SALEM

---

**NIKLAS & SON**  
**FLORISTS**

1013 S. W. MORRISON, NEAR 10th

BR. 1433

East Side Shop—City Greenhouses  
EAST BELMONT, 21st Street

---

**THE CROWN COMPANY**



*Announcements, Jewelry, and Diplomas*



907-11-15 S. W. Ninth Avenue

Portland, Oregon





# FRIENDS

*Are Life's Measure of Success*



*Our unusual growth in the business of photography is due to our many satisfied customers—as we use none of the usual baits such as coupons, free pictures, etc., to secure business. You, too, will succeed in life according to your willingness to be worthy of “Friendship.”*



*Gladys Gilbert Studio*





## PLASTIC BINDING

Strikes a new high note in making  
School Annuals distinctive and colorful

This work is done in the plant of  
**JAMES, KERNS & ABBOTT CO.**

Ninth at Flanders

PORTLAND, OREGON

Broadway 2484

---

MOST COMPLETE STOCK OF  
**TOOL, ALLOY AND SPECIAL STEELS**  
IN THE  
PACIFIC NORTHWEST

Students headquarters for  
**CLARITE TOOL BITS**

**PACIFIC MACHINERY & TOOL STEEL CO.**

Portland, Oregon

630 S. E. Belmont

EA 2148

---

## SEEING AND BELIEVING

The magic of thrift is easily seen in a First National  
savings account. Start one now and you'll soon realize  
the importance of saving . . . and its many advantages.  
\$1 will open a savings account. Come in TODAY!

**EAST PORTLAND BRANCH**  
**THE FIRST NATIONAL BANK**  
**OF PORTLAND**



"OLDEST NATIONAL BANK  
WEST OF THE ROCKIES"

---

Deposits in this bank are insured by the Federal Deposit Insurance Corporation

---







## SCHOOL JEWELRY

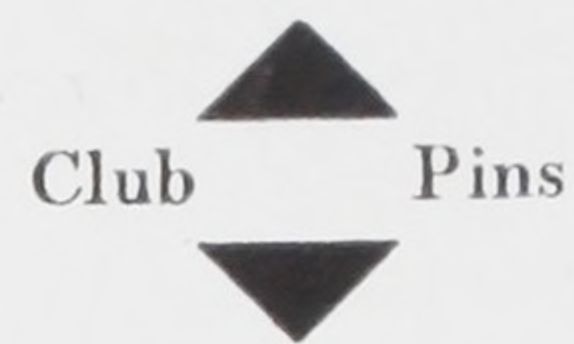

### W. J. SINCLAIR CO.

Manufacturing Jewelers

Specializing in class pins

AT 2677

806 S. W. Alder St. at Park

Alder Park Shoppes Bldg. Rm. 206

Designs and Estimates given

### PREFERRED STOCK VACUUM-PACK COFFEE

Blended  
From  
The  
World's  
Finest  
Coffees



Also  
Teas  
Spices  
Extracts  
Peanut  
Butter  
Gelatine  
Dessert

Manufactured and distributed by  
**General Grocery Co., Inc.**  
Portland, Salem, Eugene, Bend

### CASTINGS

BRASS-BRONZE  
COPPER AND  
ALUMINUM

ROUGH OR FINISHED—FOR  
ALL PURPOSES

and a complete stock of

TUBES—WIRE—ANGLES  
ANACONDA RODS—SHEETS

### OREGON BRASS WORKS

Southeast 10th and Salmon  
PORTLAND, OREGON

*Ask for a new*

### FROSKIST FULL HOUSE

*Frozen  
Malted Milk Bar  
Only 5c*

Patronize

our

Advertisers





## "PORTLAND'S OWN STORE"

*extends congratulations  
to the members of the*

Graduating Class of June 1940

*Meier & Frank Co.*

FIFTH, SIXTH, MORRISON AND ALDER  
PORTLAND'S OWN STORE

### BEN TECH INN

Light Lunches and Fountain  
Service, Homemade Pies and  
Cakes

WE OFFER THE BEST  
OF WELL COOKED FOODS  
AT A FAIR PRICE



Sales Service Accessories

East Side Motorcycle Co.

S. E. Sixth and Stark, Ea. 1313

EAT

FROSKIST

ICE CREAM

ICE CREAM BARS—  
and full cream content  
*that is—if you want the best*

### NO GAMBLING HERE

You never gamble on quality when you shop at Penney's. Our testing laboratory is constantly on guard. No "seconds," no "irregulars" ever find their way to our stores. Only the BEST is good enough for Penney's customers.

J. C. PENNEY CO.

S. W. 5th and Washington





COMPARISON PROVES IT BEST

9 out of 10 Portland women

select

# WONDER BREAD

*as being the one BEST bread*

**SERVED EXCLUSIVELY AT BENSON TECH**

*SEE—FEEL and TASTE the difference*

---

**SHOP AT SEARS  
AND SAVE MONEY**

*Headquarters For Drawing  
Supplies*

*Student Suits and Clothing  
Sporting Goods*

**SEARS, ROEBUCK  
AND COMPANY**

*Grand Ave. at Lloyd Blvd.*

---

**L. A. WALKER  
ELECTRIC WORKS**

206 N. W. Tenth Ave.

Br. 6225

MOTORS  
GENERATORS  
TRANSFORMERS  
REPAIRS  
SERVICE  
INSTALLATIONS

---

**GREETINGS, TECHMEN**

**PECK WOODBURY — JAN. '30**

SEE US FOR SHOP AND INDUSTRIAL SUPPLIES  
ALLOY, TOOL AND HOT-ROLLED STEELS  
OF ALL DESCRIPTIONS  
AT

**WOODBURY & COMPANY**

S. W. 2nd and Pine

Portland, Oregon

---

**PORTLAND RADIO SUPPLY CO.**

1300 West Burnside Street

Portland, Oregon

**BE. 5389**







*All Engravings in this issue of the Poly Tech made by*  
PETERSON-SCHON ENGRAVING Co.





# AUTOGRAPHS









