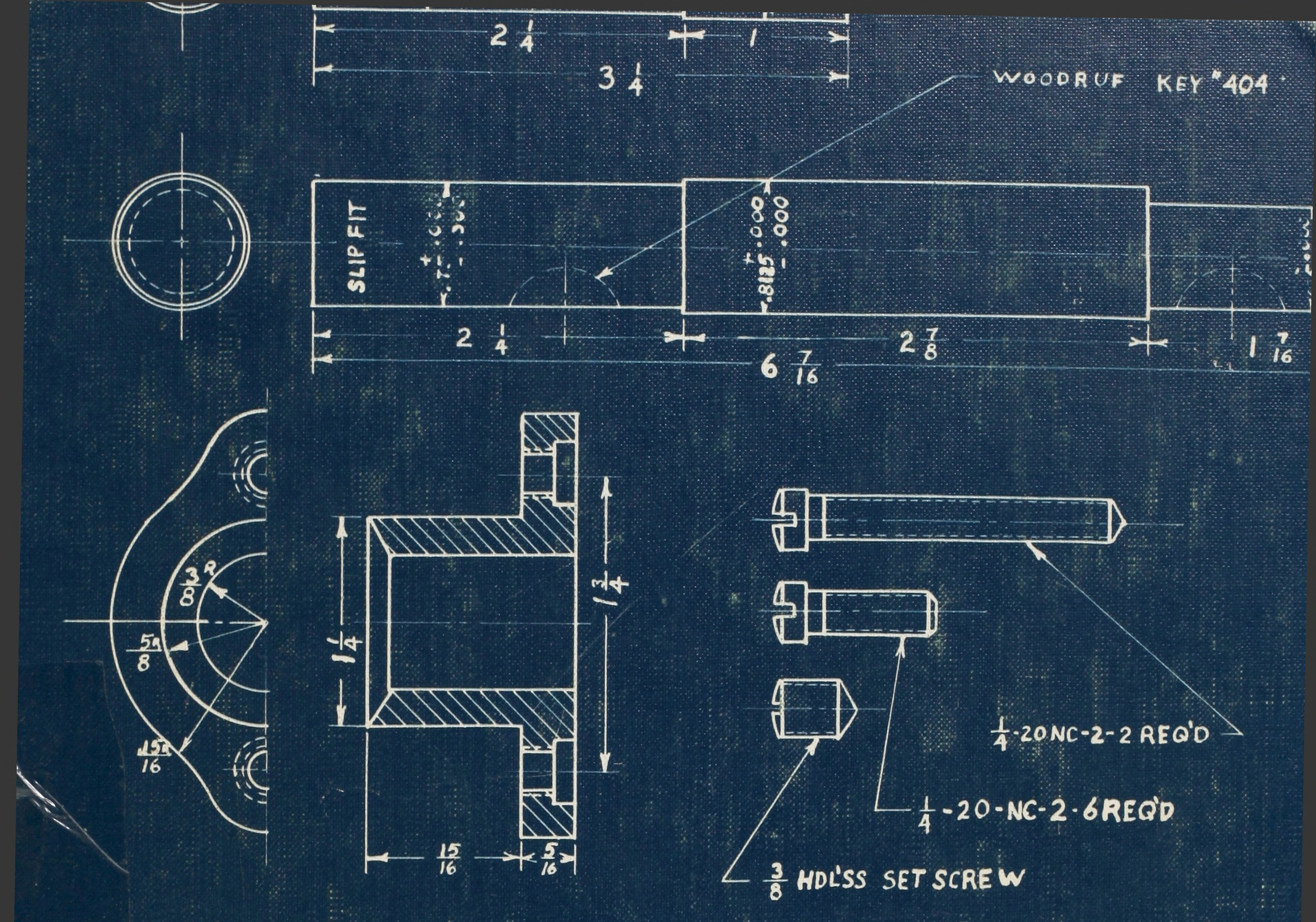
2 1/4
1
3 1/4
WOODRUF KEY #404
SLIP FIT
+.0000
-.0005
+.8125
-.0000
2 1/4
2 7/8
1 7/16
6 7/16
3/8 R
5/8 R
15/16 R
1 1/4
1 3/4
15/16
5/16
1/4-20 NC-2-2 REQ'D
1/4-20-NC-2-6 REQ'D
3/8 HDL'SS SET SCREW
1/2 DRILL
1/2
5 1/2
5
1 1/4
3/8
1 3/8
5/16
3/8 HDL'SS SET SCREW
The Blueprint
1955
13/16 2 CIRCULAR HOLES IN PULLEY

Property of:
BENSON POLYTECHNIC
HIGH SCHOOL
ALUMNI ASSOCIATION

C3

The Blueprint

Published

By

The Associated Student Body

Of

Benson Polytechnic High School

Melvin Menegat, Editor

Ronald Lee, Assistant

1955

J. Luey



Dedication

The senior class of 1955 wishes to dedicate this annual to the new era at our school, as exemplified by the new equipment, new buildings, and the new emphasis on scholastic achievement.

We, the class of 1955, are proud to have been a part of this new era at Benson, and we have full faith and confidence that the faculty, administration, and the undergraduates will uphold and improve upon the fine traditions that have thus far been the hallmark of Benson Polytechnic School.

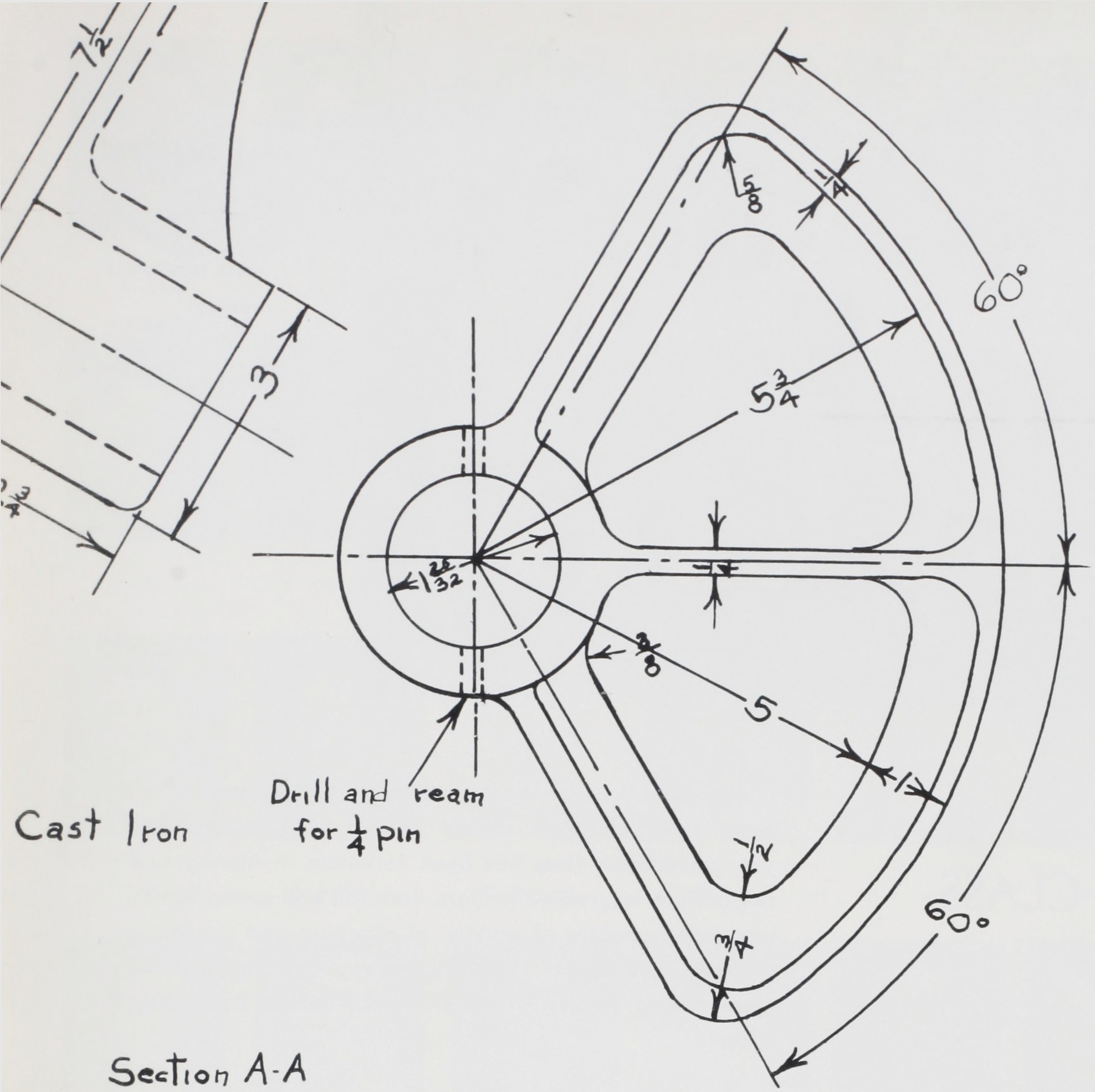

Cast Iron

Section A-A
Foot Rest

BENSON POLYTECHNIC SCHOOL
PORTLAND OREGON

FRESHMEN

JUNE 1955

DRAWN BY J. B. | NO. 1



FALL OFFICERS

President
DICK EDGINGTON

Vice-president
BILL NEWBORNE

Secretary
AL BIGGERSTAFF

Treasurer
BILL BAXTER

FRESHMAN CLASS OFFICERS

No school is better than its students, and no students are better than their own elected officers, their leaders. This year's freshman class has been fortunate in having fine, responsible, aggressive leaders. Both fall and spring semesters were occasions of activity, of planning and increasing maturity. The class of 1958 will, we know, assume a proud place among the rest of the classes of Benson Polytechnic School.



SPRING OFFICERS

President
TOM BRAUCKMILLER

Vice-president
LARRY TAPANEN

Secretary
YEU-BUN YEE

Treasurer
AL HEDGES

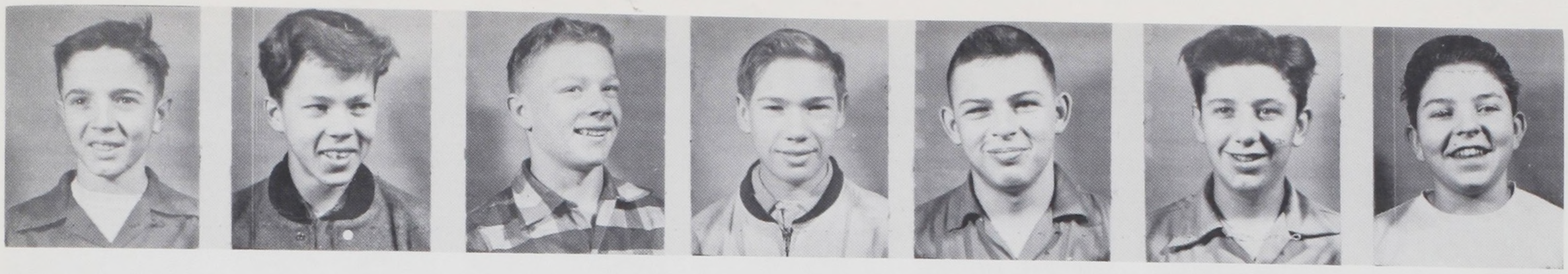

D. R. Acker | M. Alberg | W. Albright | W. E. Allen | N. Alvstad | E. Amrein | B. Anderson

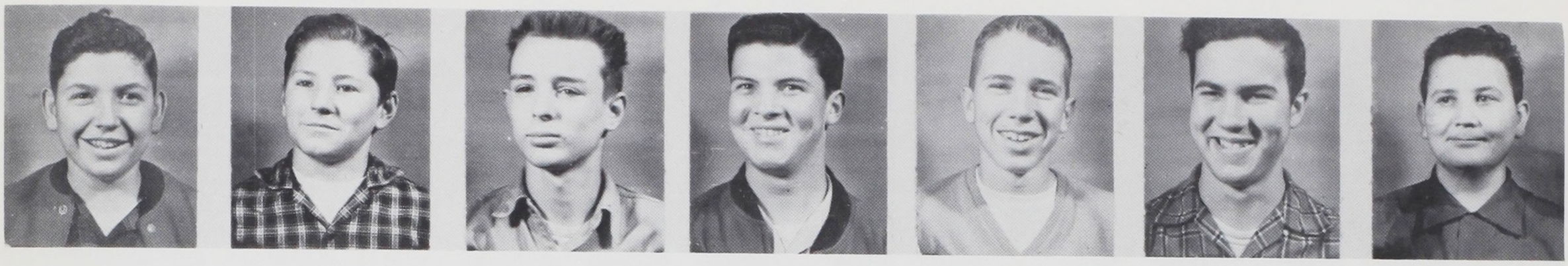

J. Anderson | R. Anderson | J. A. Andrews | F. B. Andrianoff | D. Ankron | L. Archambeau | J. G. Atkins

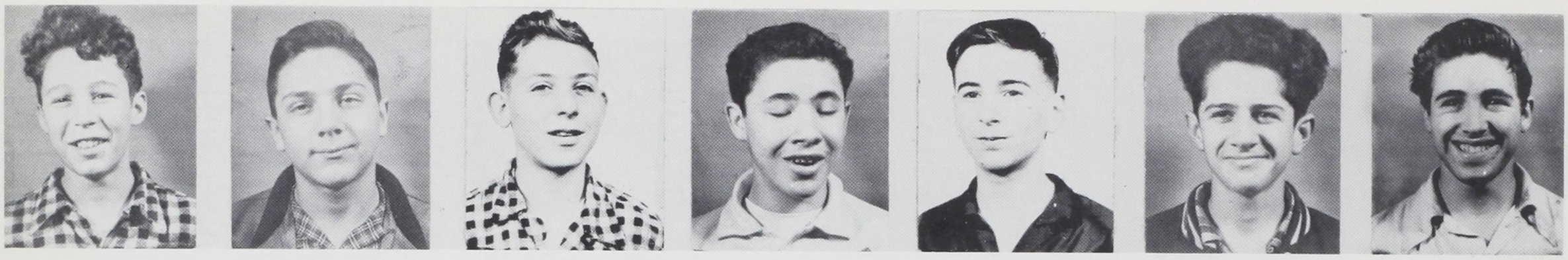

S. Baerwald | R. Ballard | W. Banister | R. Barber | W. Barchus | L. Barboni | R. W. Bartlett

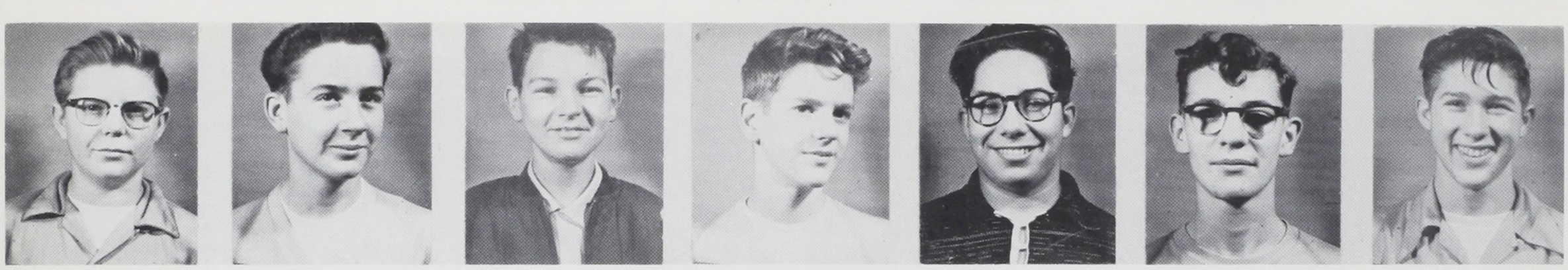

J. Barrett | R. Barrett | R. R. Bateman | D. Bauer | K. Bauske | B. Baxter | W. H. Beeber

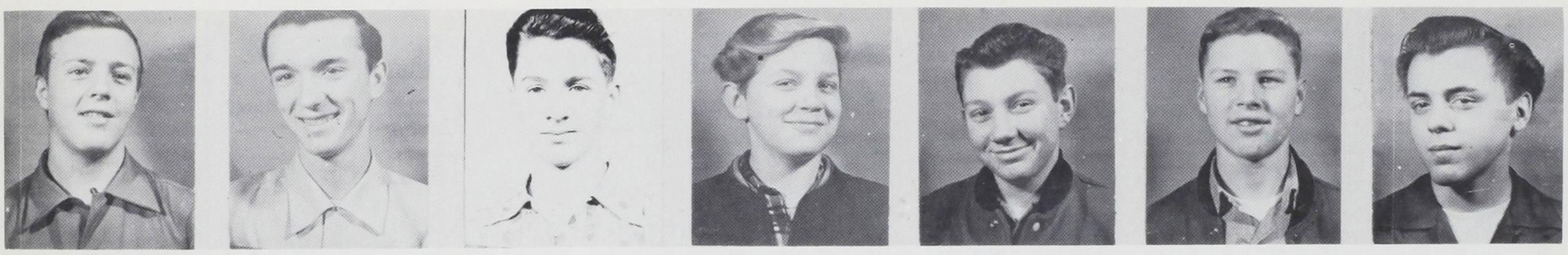

P. Beerman | T. Becker | R. V. Benito | C. Benton | G. Biegler | A. O. Biggerstaff | R. Bjorklund

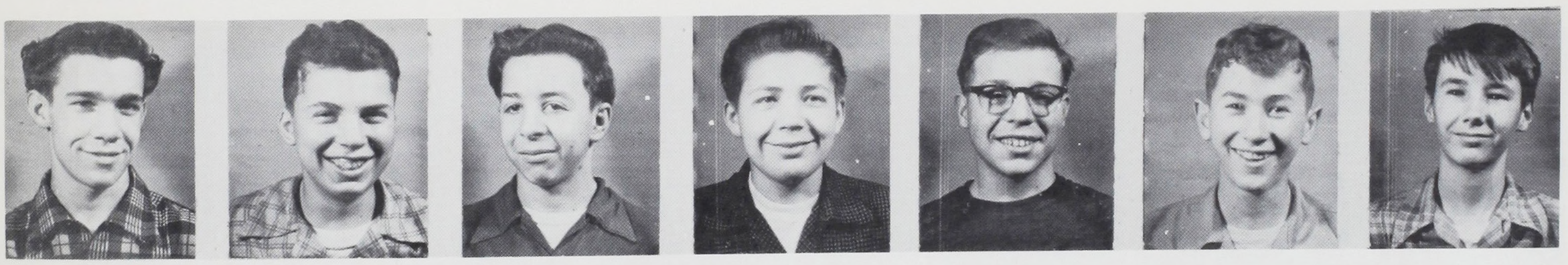

M. Blackburn | P. Blosser | L. Bogard | D. Bogus | G. Bolles | G. A. Bonds | L. Boone



G. Boothby



C. Bouthillier



G. I. Bouyear



F. Bowling

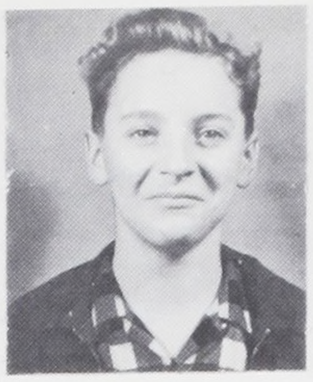

C. Bowlsby



D. Bowlsby

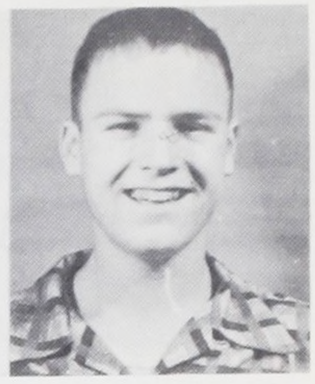

T E. Brauckmiller

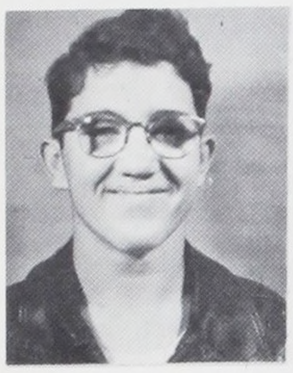

R. E. Brav

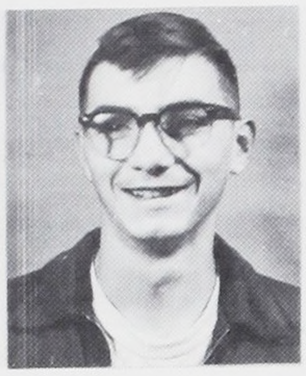

R. Brophy

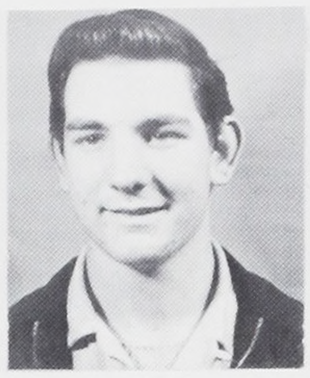

B. Brown

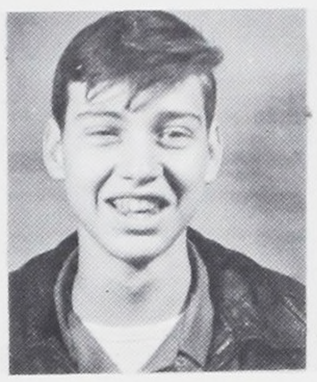

J. Brown



P. Brown



S. Brown



D. D. Brumbaugh



L. E. Burton



W. Burton

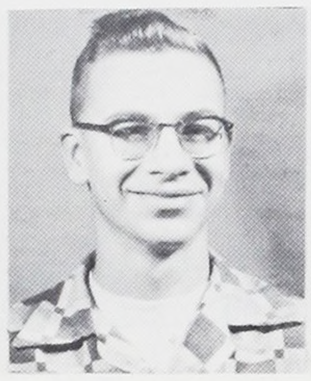

D. Caldwell



D. R. Camp

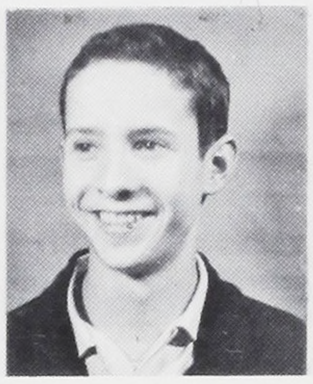

R. L. Campbell

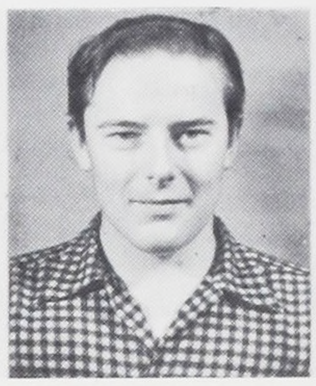

B. Carlson

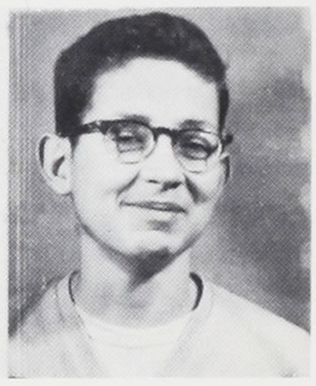

D. Carpenter



A. Cartales



E. L. Castillo



D. M. Chester



S. Chin



T. Christian



R. Christiansen

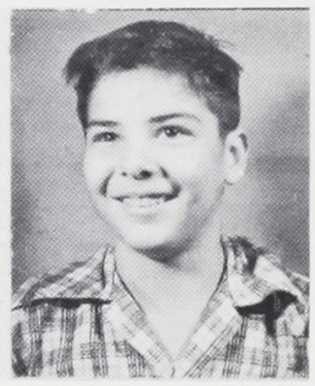

M. Clark



T. L. Clark

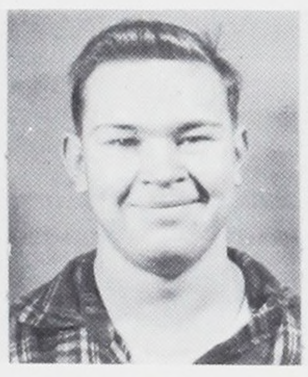

T. Clark



J. Clayton



L. W. Clifford



D. Collins

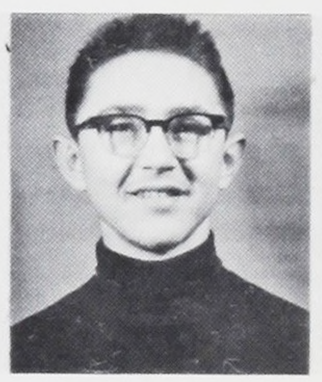

T. Collins



J. Cook



M. Coomler



W. Corah



D. Cottrell



R. Crist



E. Crow

R. S. Cunningham

C. W. Custer



J. Darnall



D. R. Davis



R. K. Davis



M. DeBonny



B. DeFehr



L. Delauney



O. Delsol



F. Demeter



R. Dickinson

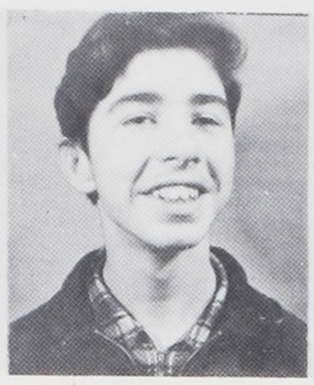

D. Dilley



J. D Dilling



D. Dinnocenzo



E. R. Dixon



J. Dixon



W. Donnelly



J. Dowd



G. D. Downs

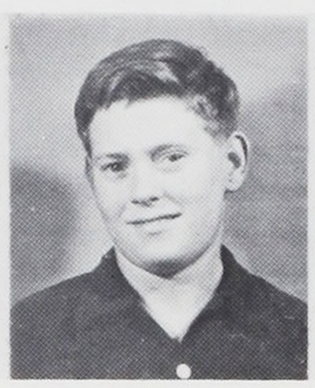

D. Drew



J. Earnest



R. V. Edgington

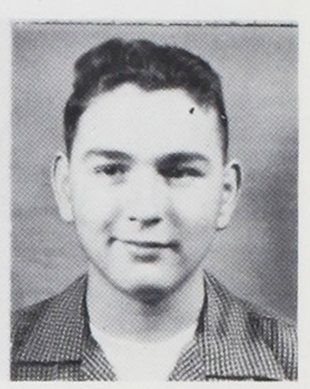

R. L. Edwards



W. B. Edwards

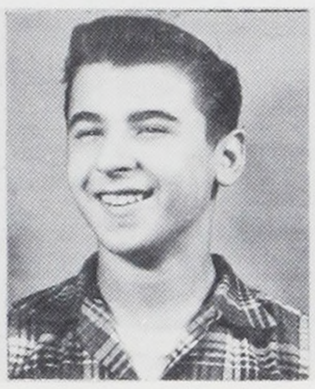

D. Eells

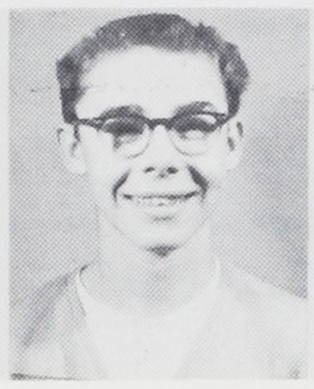

D. Ehlenberger



P. Ellis



D. L. English



F. English



J. C. English



W. Ervast



G. T. Espenel

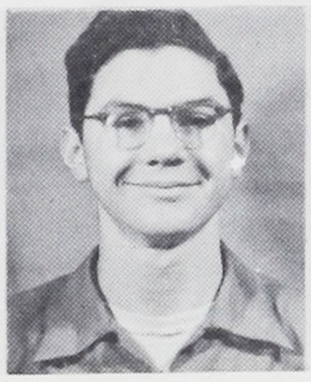

R. E. Espey



J. Evans



L. Ferres



W. Fetherston



T. Fischer



B. A. Fisk



P. D. Fitterer



A. Flanders



W. M. Forester

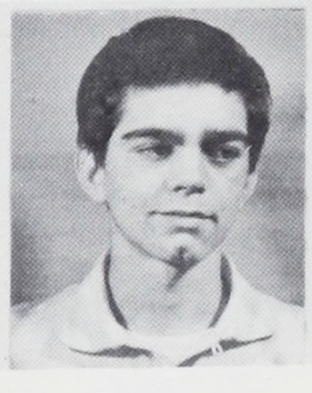

J. A. Fossum

J. Fox

R. E. Frank



D. Frey

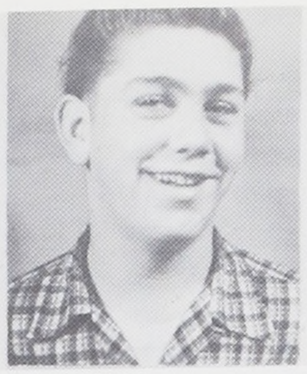

E. F. Gage

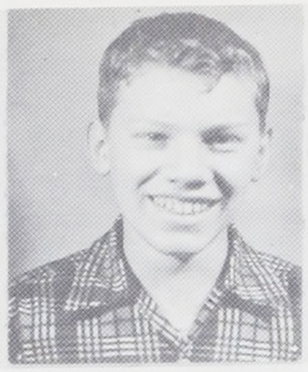

N. Galash

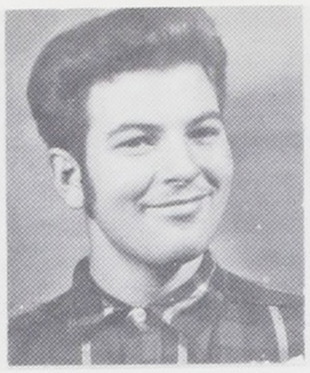

D. S. Garland



G. D. Gardiner

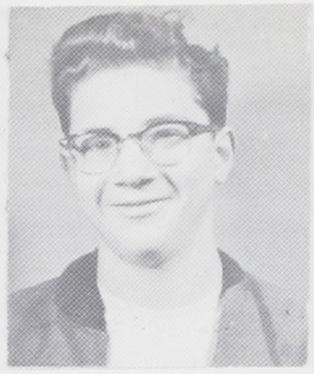

D. Garwin



C. M. Gates



R. T. Geenty



P. Georgeades



R. Gettes

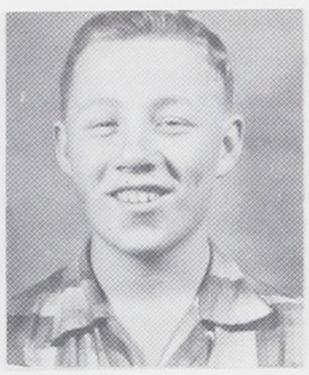

R. M. Glandon



D. A. Gould

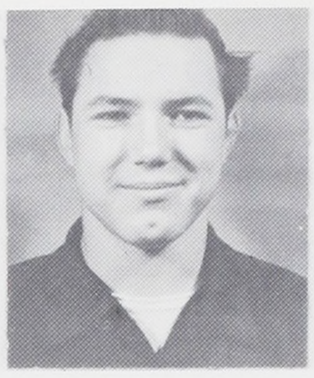

J. F. Gramlich



W. Grisham



R. Haan

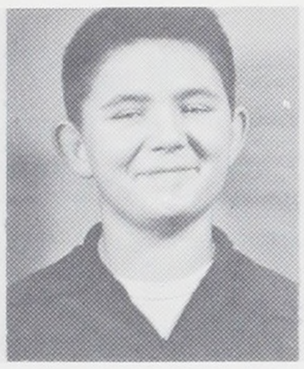

A. Haas



M. H. Haley

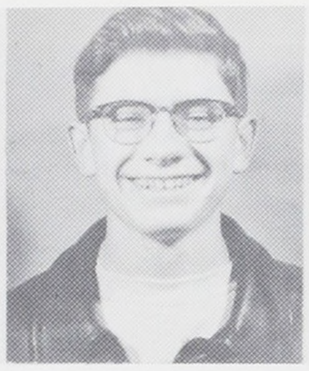

M. Hamilton

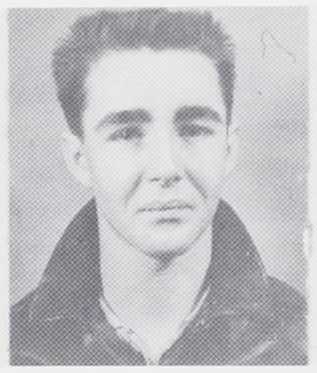

J. Harbour



J. Harding

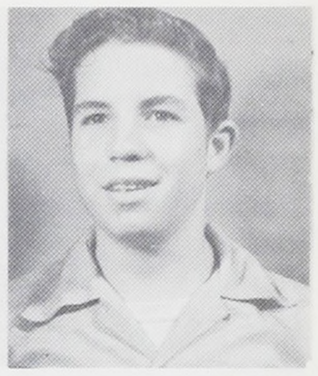

R. Harrell

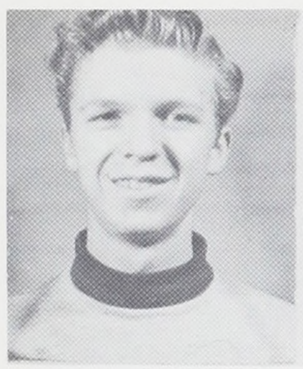

R. N. Harris

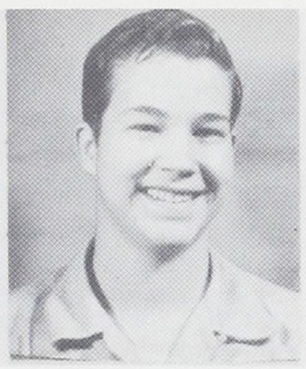

D. Haskins



J. D. Hauxhurst

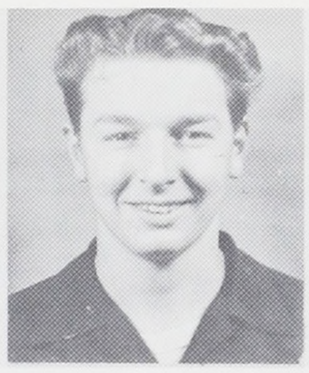

H. Hawke

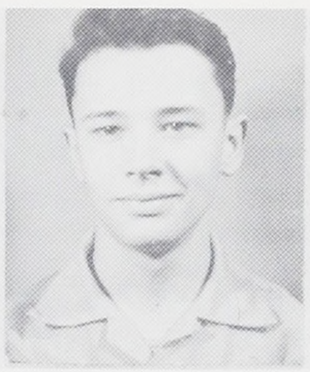

J. R. Hayes



A. K. Hedges

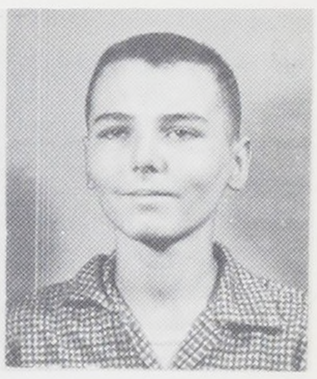

M. Heltzel



C. Helvey



R. Helzer



H. Henderson



W. D. Henderson

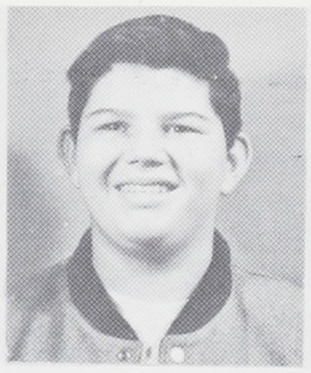

R. Henne



E. Heppe

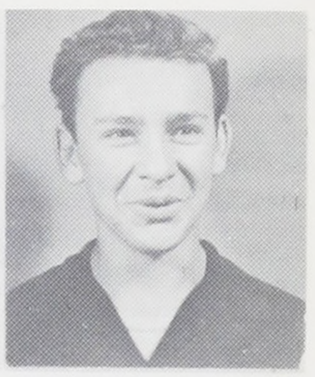

R. Higgenbottom



A. A. Hille

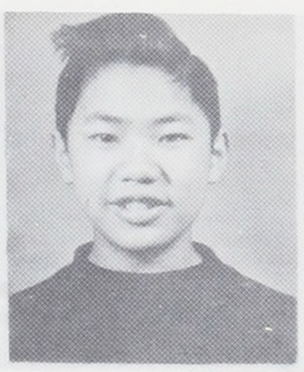

E. C. Hing

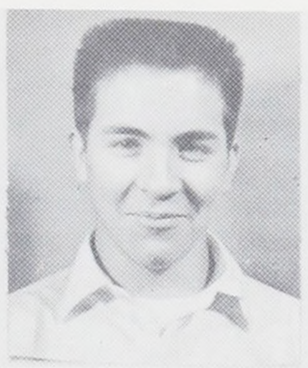

W. Hoard



W. Hoffman



F. Hopwood

W. D. Hossack

G. Howard



K. Hull



J. J. Hunt



G. Hustoft



C. P. Hyke



R. M. Illingsworth



W. Illingworth



H. Iverson



J. Ivey



A. Jacobs



D. Johnson



D. Johnson



G. Johnson



J. Johnson



J. Johnson



J. Johnson



L. Johnson



G. Jones



R. Jones



J. Jothen



W. Kaiser



J. P. Kamm



D. Kannard



K. Karstens



W. Kaufmann



L. Kehrli



H. R. Keller

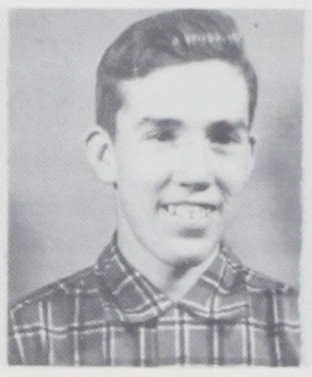

S. Kelly



D. G. Kenny



R. Kerzel



H. Kettleson



D. V. Kiel



D. King



L. G. Kingsella



N. Kinnaman



P. Klassert



A. C. Klein



B. Klopfenstein



H. Knoetzel



J. Koller



J. V. Koonce

G. Kramer

D. N. Kutter



G. L. Langholz



D. Lane



G. J. LaPorte

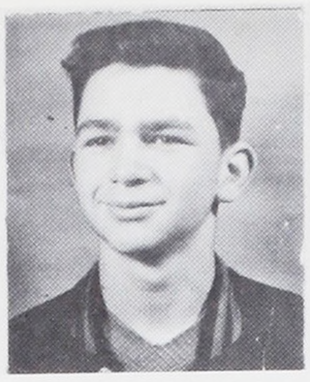

L. A. Larson

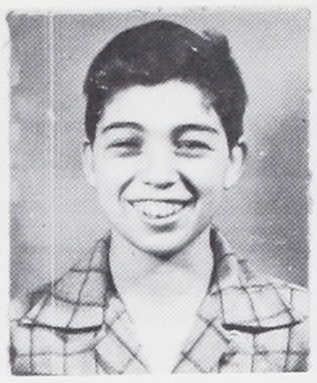

J. Lazare



J. Leedham

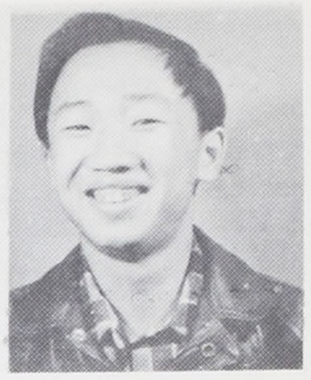

J. M. Lee



K. Lindley

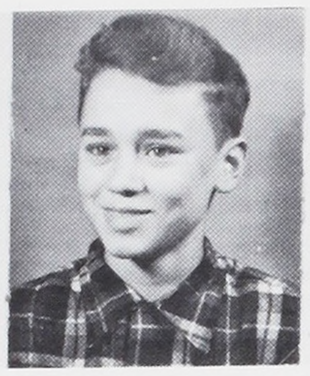

J. L. Lindsey



A. Lippert

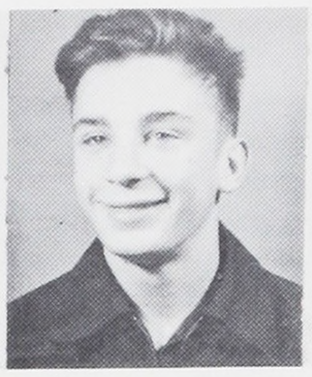

B. Long



T. Lyons

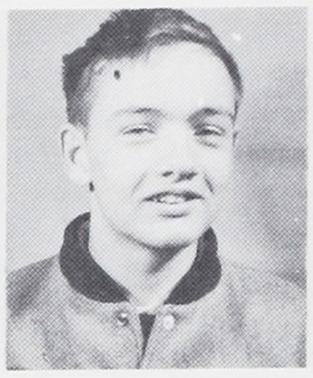

J. A. Maddux

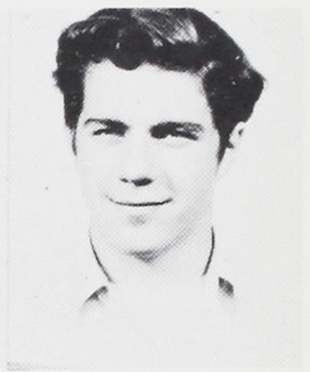

L. Marino



J. Mars

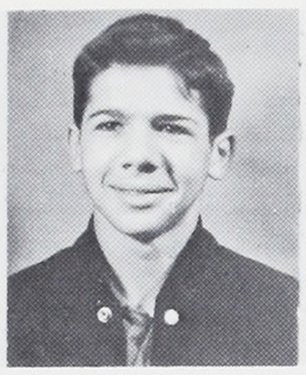

C. T. Martin



K. G. Martinez

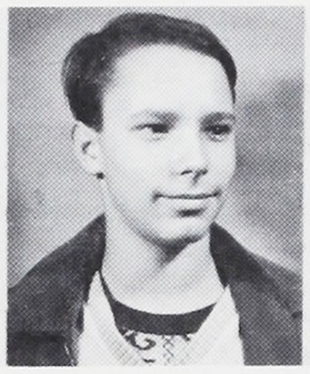

R. Martinolich



A. Mason

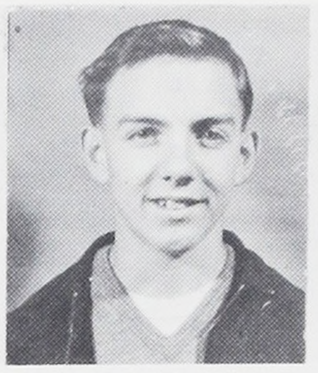

F. T. Mason



B. Matthies



D. Matthies



W. Maurer



R. McCarthy

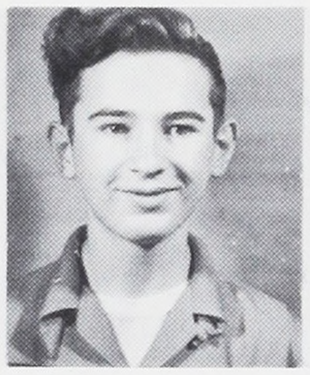

G. McConnell

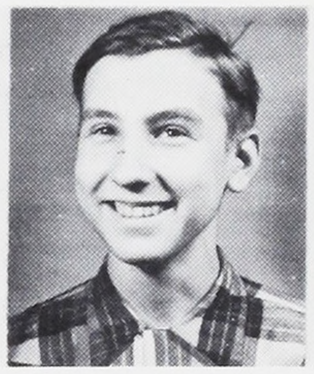

R. McCoy

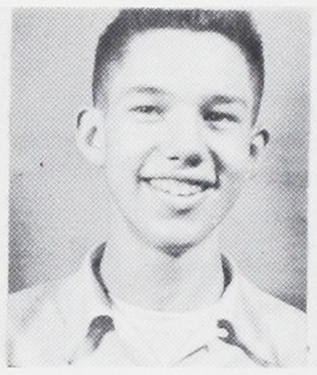

L. McCurdy



L. McGuire



R. Mehner

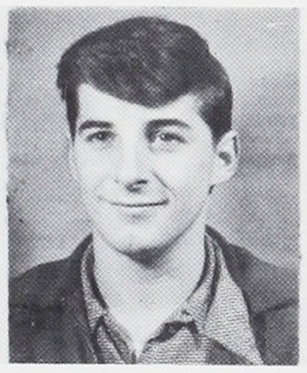

K. Melcher



D. E. Michener



R. Miller

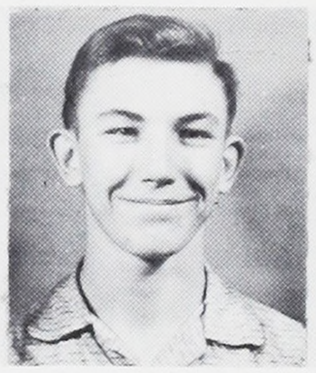

R. Miller



E. Miller

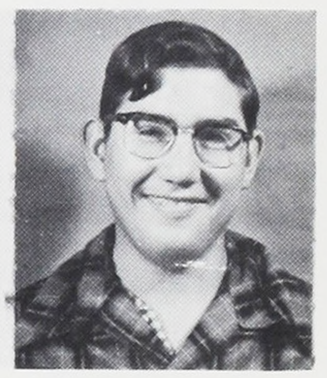

H. Mixer



J. Mixer

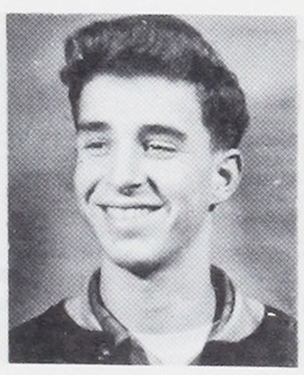

R. E. Monteith



D. Moon

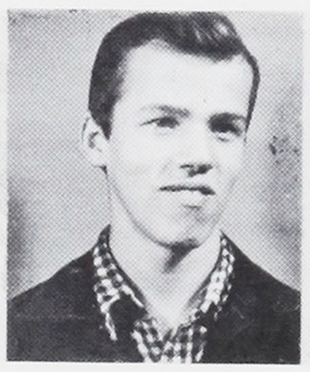

C. Moore



N. J. Moore

C. Morris

D. Murphy



R. W. Murphy



D. Myers



S. Namen



J. E. Nesbitt



W. A. Newborne



L. Noakes



H. D. Norris



R. Oien



G. Olmstead



D. Osgood



C. Parker



L. Pattee



J. Patterson



R. Perigo



A. Perry



J. Pickering



D. Place



W. Place



J. Polier



J. Potts



J. Pouch



W. Powell



R. Pries



R. Pucik



D. Pugh



R. Pugh



L. Putman

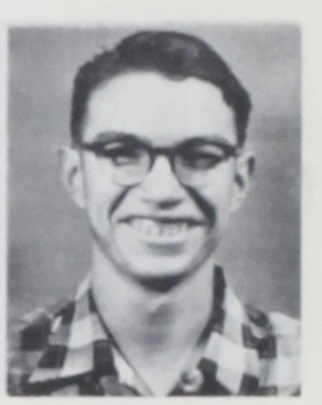

R. Putman



G. Randall



E. Raney



A. Raz



H. Raz



D. Ratliff



E. Reed



R. Reed

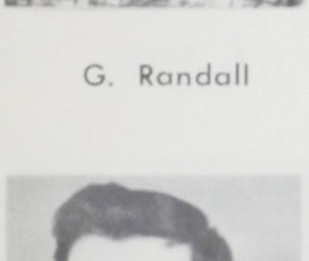

H. Rehberg

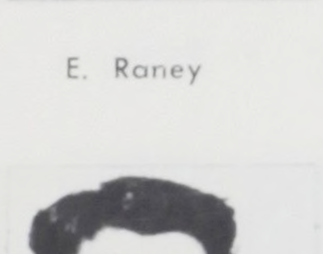

J. Reid

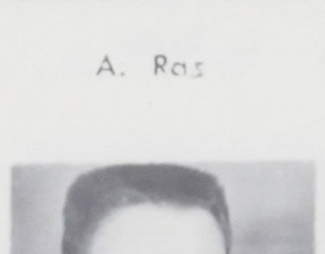

J. Ridenour

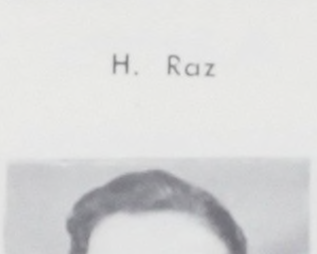

L. Rice

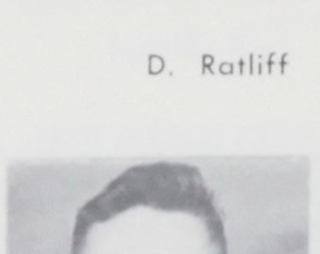

A. E. Richard

L. O. Richard

D. S. Richardson



L. D. Richardson



G. Rictor



D. Riffe

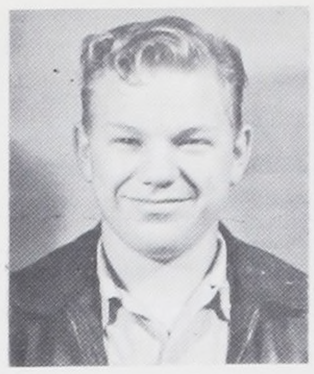

R. Roberts



S. V. Roberts



E. Roeske



H. F. Rogers, Jr.



W. Rohrer



R. H. Roller



B. Romaine



D. Sabo



B. Samuelson



D. Sands



D. Saunders

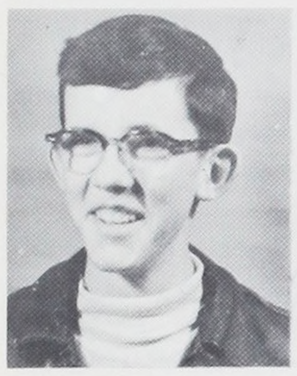

E. Sayres



R. Schloe



J. Schmitz



A. L. Schreider

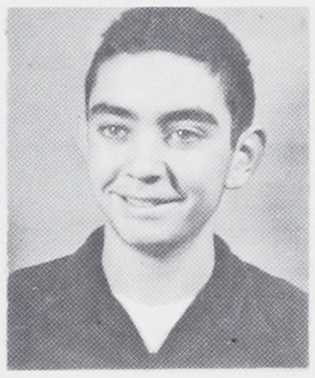

V. Schneider



D. J. Schnell

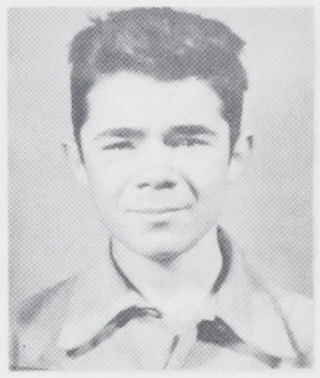

R. Schoepflin



W. Schwinof



H. B. Scott



C. L. Sealey



G. W. See



D. S. Shaw



H. Shawver



T. L. Shelton



R. Shipman



J. R. Siefert



P. Siegel



G. Simmons



C. Sisson



D. Sisson



F. Sites

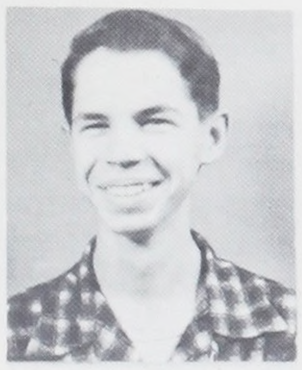

J. Smales



G. Small



R. Smesrud



K. Smith



P. Smith

S. Smith

T. Smith



G. Snowden



B. Snyder



J. Snyder



W. Soderback



J. M. Solum



R. V. Souders



G. Spink



M. Staudt

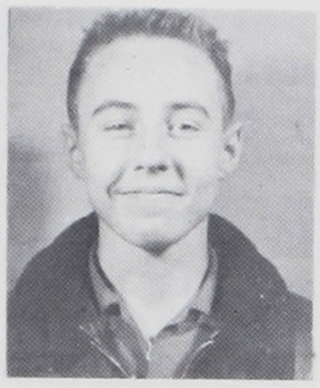

D. L. Stoddard

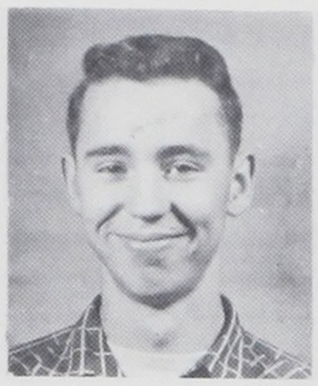

R. Stearns



E. Stroman



W. Sturges



M. E. Sumner

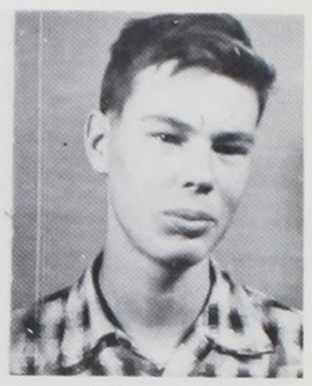

M. Surratt



R. A. Swanson



J. H. Sweeney

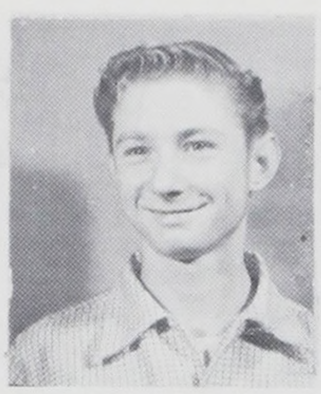

L. J. Tapanen



R. Tebo



D. L. Templeton



R. G. Terry



A. Tetzlaff



C. Thomas



P. W. Thomas



J. E. Thompson



R. L. Thoreson



R. R. Toplift



W. S. Townsend



D. R. Tucker

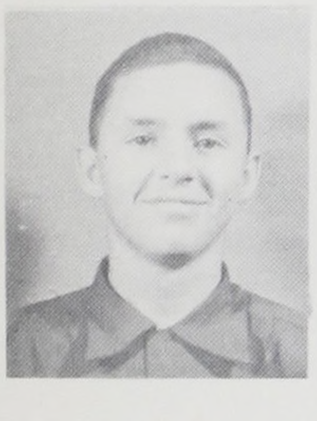

R. Tucker



F. Tweedy

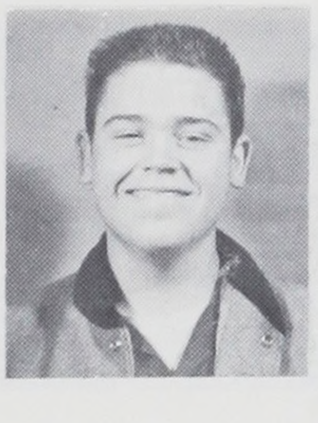

D. V. Tyson



G. M. Uiibarri



V. Ullberg



J. Vasil



M. Vincent



J. Vog



R. Waalkes



G. Wade

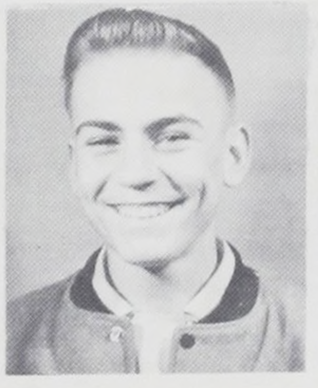

J. Walen

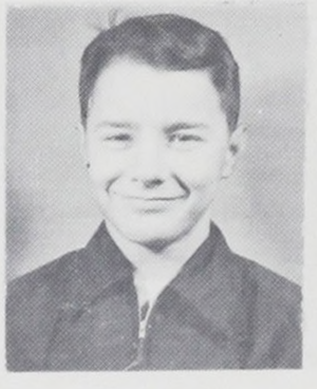

B. W. Wallace

M. Walton

B. Ward



F. Warneke

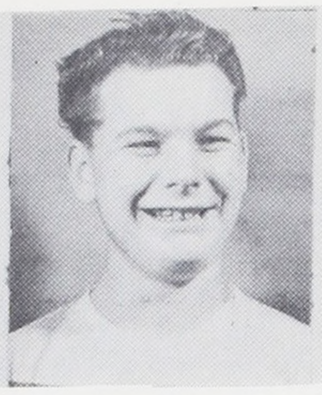

R. Warnock

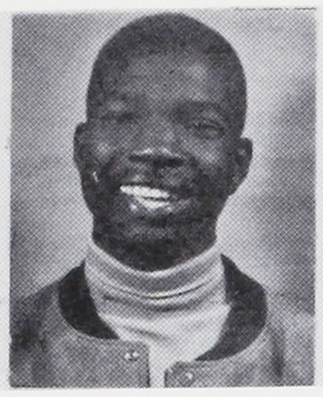

J. Warren

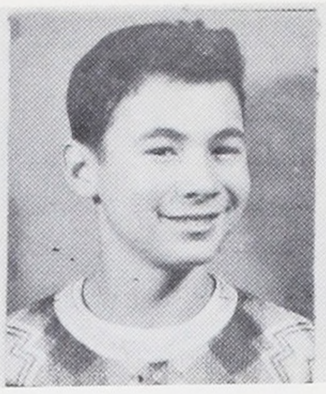

D. Watson



C. Watts



M. Ware



W. Weaver



G. A. West



L. E.Westerman



F. Weston



R. L. Weyhrich



H. E. White



J. White

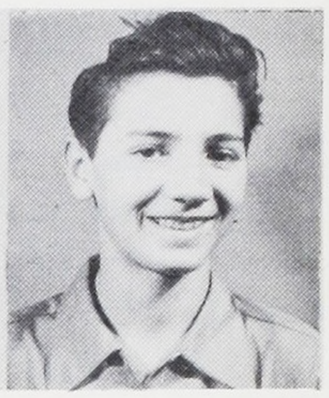

D. Whittington



R. Wiley



J. Williams

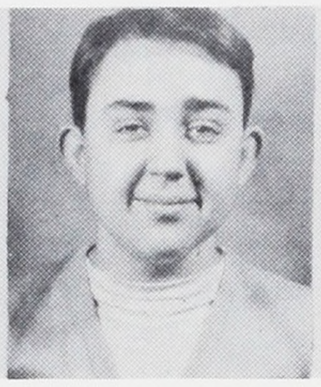

F. A. Winther



R. Wirta



L. Wolf



R. Wornstaff



F. Wright



J. Wright



Yeu-Bun Yee

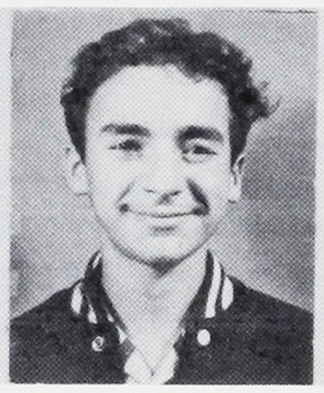

E. Yeager



R. Zak



R. Zornado



R. Zwahlen



C. Dowling

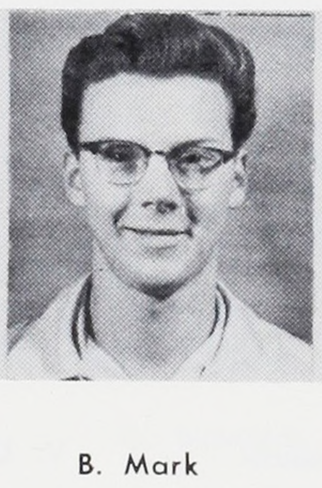

B. Mark



B. Mauk



C. L. Scott

Frosh Autographs

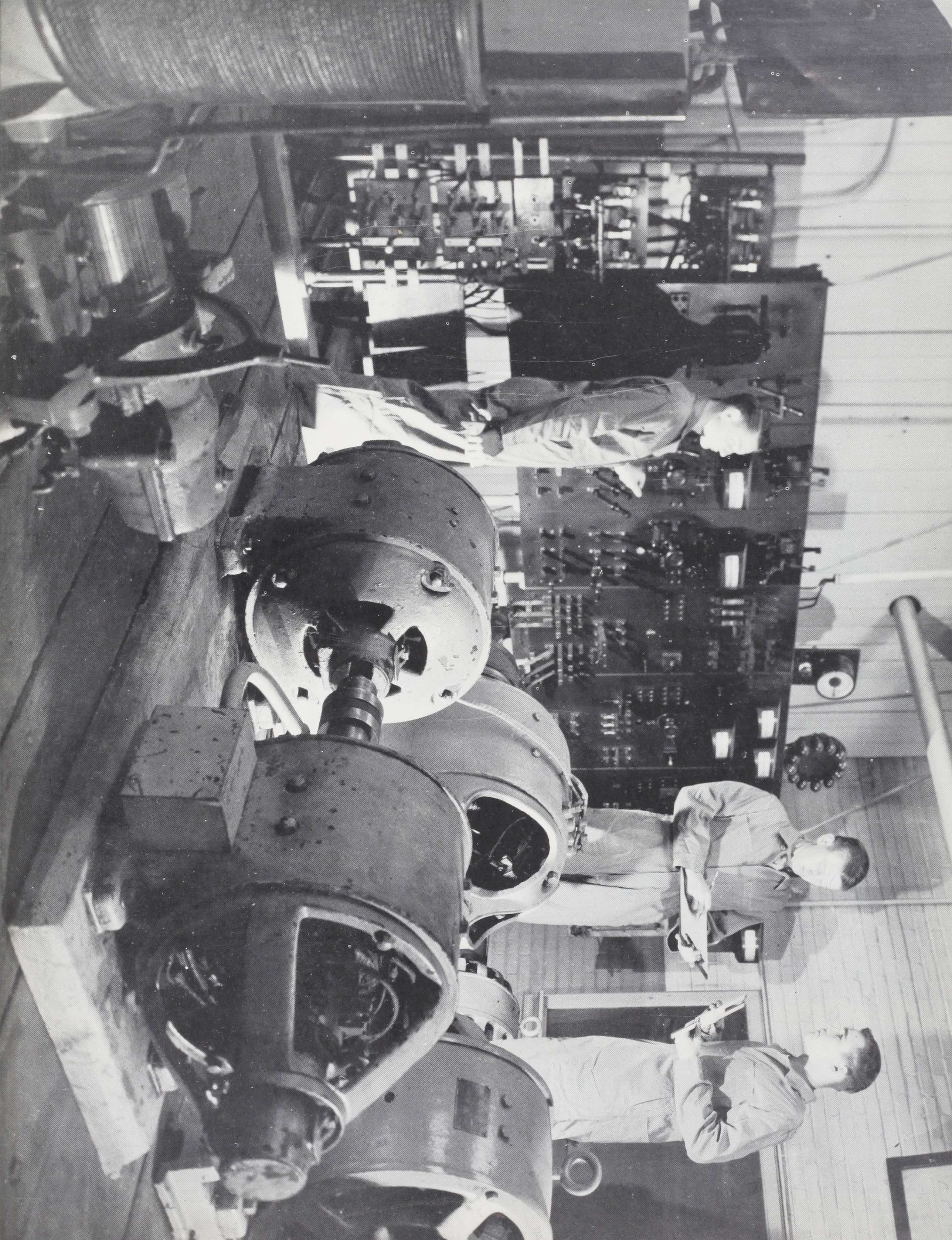

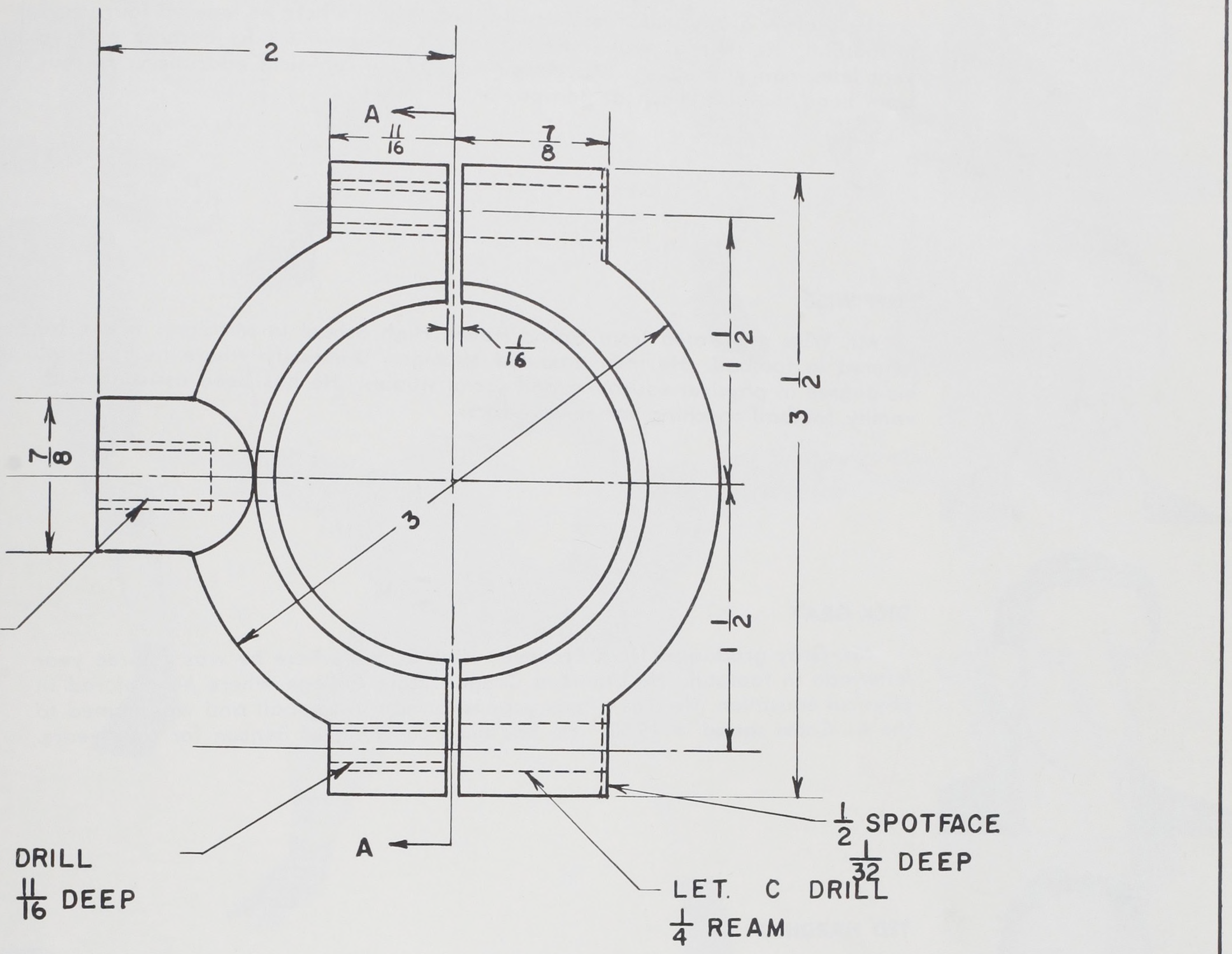

BENSON POLYTECHNIC SCHOOL

PORTLAND OREGON

FALL SPORTS

JUNE 1955

DRAWN BY L. S.

NO. 2



RALPH HARPER

Mr. Harper graduated from Franklin High School where he lettered four years in football. He then attended Oregon State College where he became a three year letterman in football. Mr. Harper majored in physical education. He has been head football coach at Benson for six years.



CLIFF WISE

Mr. Wise graduated from Grand Haven High School in Michigan where he lettered in football. He then attended Michigan University where he received his degree in physical education and social studies. He has been assisting with varsity football coaching for seven years.



DICK GRAY

Mr. Gray graduated from Roosevelt High School where he was a three year letterman in football. He attended Oregon State College where he majored in physical education. He was a four year letterman in football and was named to the All-Coast squad in 1950. He has been coaching at Benson for four years.



TED HARDING

Mr. Harding graduated from Prosser High School, Prosser, Washington. He then attended Montana University and Lewis and Clark College where he majored in physical education. He transferred this year from Irvington grade school. This is his first year coaching our J. V. football squad.



MAX MURRAY

Mr. Murray graduated from Mason High School, Mason, Michigan. He then attended Alma College in Michigan and transferred to the University of Oregon where he majored in physical education and mathematics. This is his first year at Benson coaching the freshman squad. Congratulations to Mr. Murray on a very successful season.



MILES AUBIN

Mr. Aubin graduated from Sandy High School. He then attended Oregon State College where he majored in education. This is his first year at Benson assisting Mr. Murray with the frosh team.









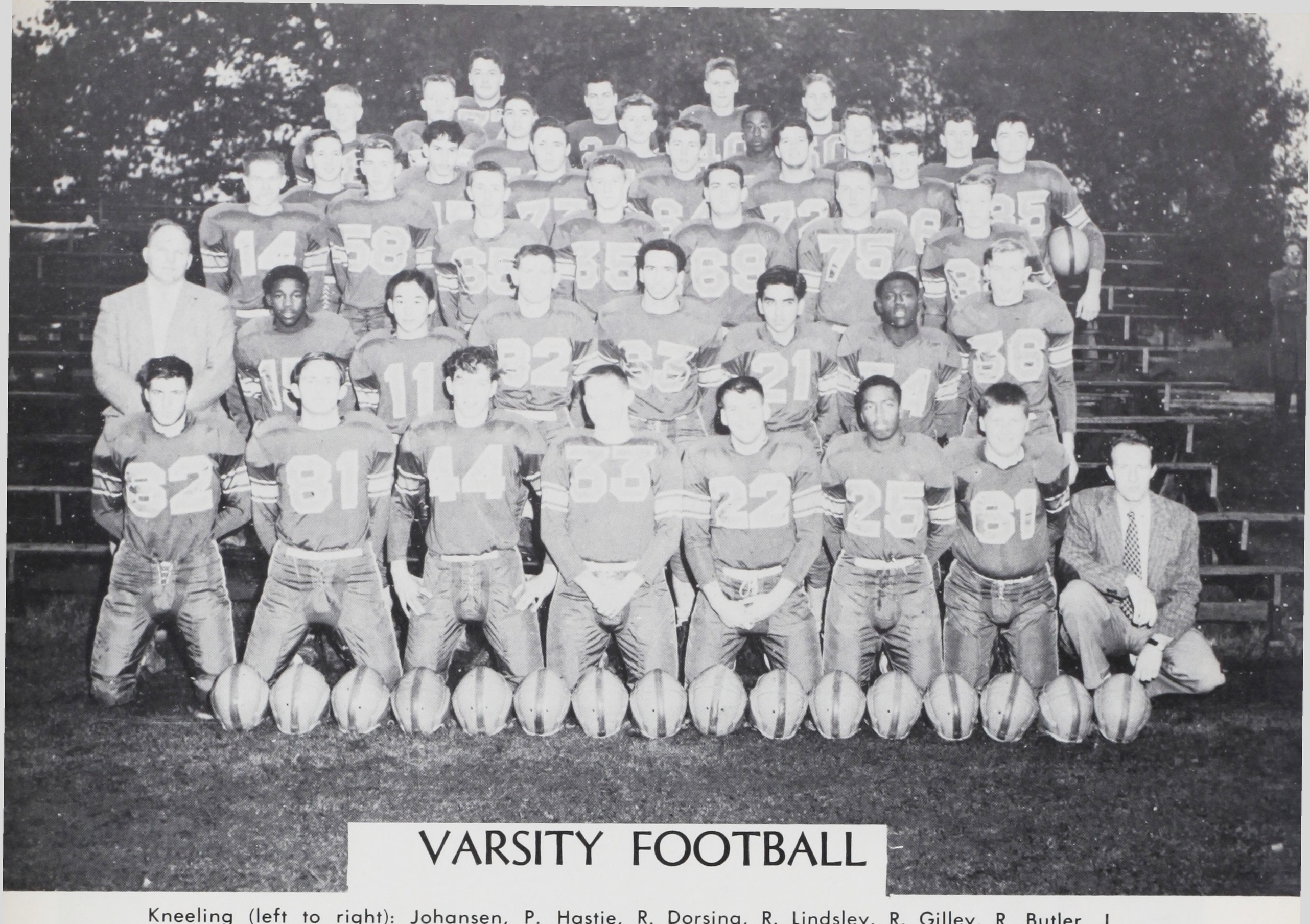

VARSITY FOOTBALL

Kneeling (left to right): Johansen, P. Hastie, R. Dorsing, R. Lindsley, R. Gilley, R. Butler, J. Smith, Mr. Wise. First Row (left to right): Mr. Harper, L. Johnson, W. Choy, R. Gruenhagen, R. Rosenthal, J. Austero, W. Kelley, G. Miller. Second Row (left to right): G. Thompson, D. Spencer, W. Netherton, A. Dixon, R. Humphrey, P. Kniss, K. Grimes. Third Row (left to right): R. Thieman, G. Rosenthal, W. Geist, G. Bursell, J. Hartshorn, J. McQueen, F. Ford. Fourth Row (left to right): D. Sala, R. Selby, M. Beeber, R. Young, C. McCorvey, F. Olson, D. Hamlin. Back Row (left to right): J. Marson, R. Miller, R. Brauckmiller, R. Arthur.

Due to the loss of such great players as Jimmy "Precious" Williams, Jerry Clark, Gordy Grenier, and Jim Simpson from last year's City Championship squad, the Tech gridders were at a decided disadvantage this year. Although they showed much improvement toward the end of the season, they managed to win only one game and tie another out of eight games played.

With the experience and skill gained by the sophomores and juniors of this year's varsity team, Benson should be one of the top teams in the Portland Interscholastic League. They may also count on the aid of a few stars from the freshman and junior varsity teams. The sport staff of the 1955 Blueprint wishes them all the luck in the world in the coming campaign.


50
63
52
42
17
26





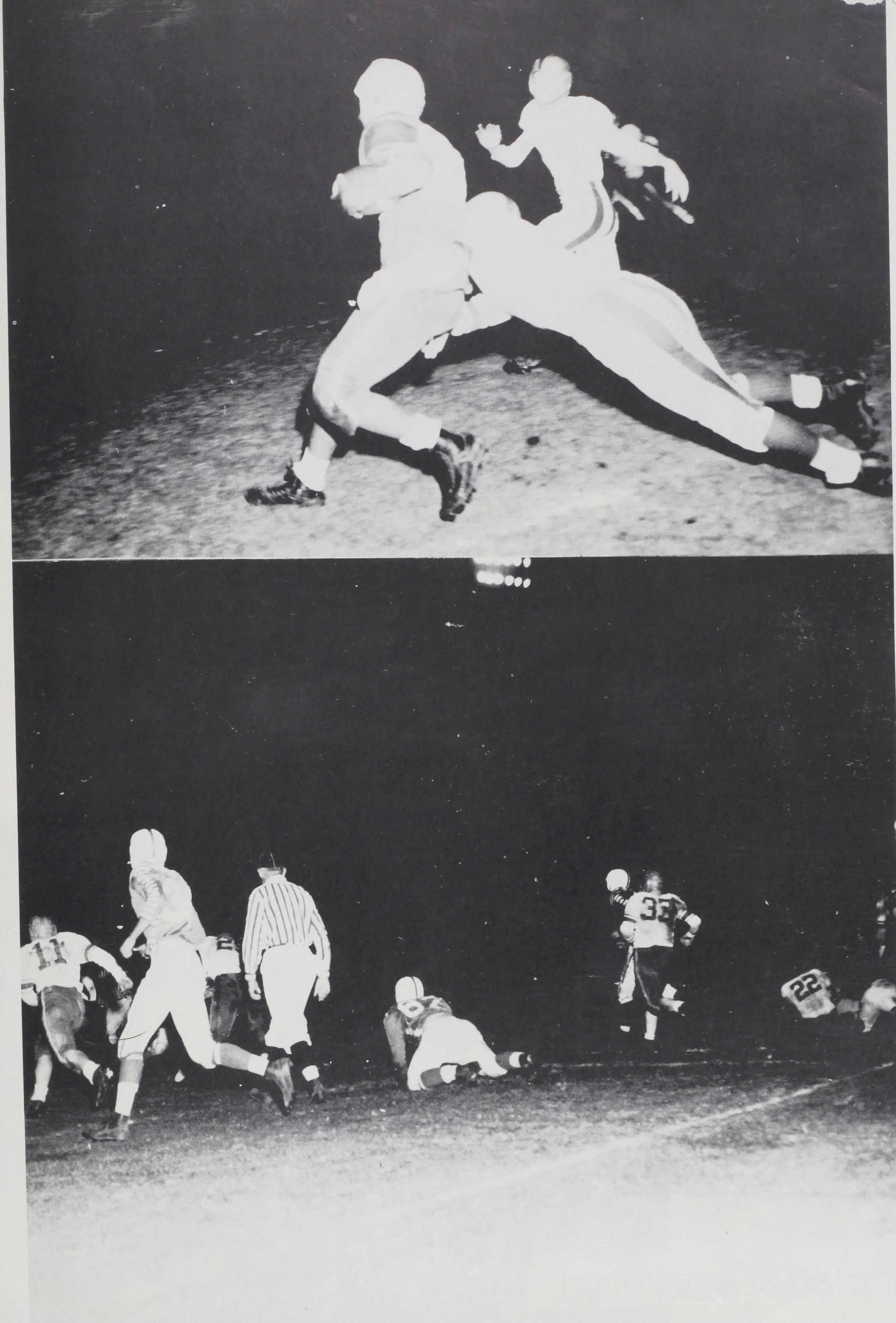

JV FOOTBALL

Front row (l. to r.): Mr. Gray, R .Eisenma, R. Miller, R. Blair, C. Thomas, L. Noakes, G. Blakely, L. Johnson, W. Baarstad.
Second row (l. to r.): K. Bajema, H. Thieman, J. Bryant, G. Hausen, W. Eberly, L. Moody, M. Hyland, A. White.
Third row (l. to r.): L. Bergerson, P. Zuckerman, R. Blankenship, J. Coons, B. Duncan, J. Whiteman, C. Ungar, N. Hartley.
Fourth row (l. to r.): J. Morris, R. Schafer, J. Hanks, H. Polzel, Smith, L. Brindly, R. Oster, J. Hall.
Back row (l. to r.): B. Mock, B. McCoy, G. Donovan, R. Miller, J. Cornoyer.

The junior varsity football team under the coaching of Mr. D. Gray won three agmes and lost four of their league games. This year's bunch of junior gridders will be a great help to next year's avrsity squad with the experience they have gained. Some of these gridders are Bud Mock (T), Mike Hyland (HB), Dick Blankenship (E), and Gary onovan (C).

The freshmen football teDam had a very successful season this year under the capable coaching of Mr. Max Murray", winning three games and losing the fourth to Jefferson to tie for the city championship. The frosh gridmen of this year will be of great assistance to next year's junior varsity and varsity. A few standouts were Jim Warren (HB), Henry Scott (HB), and Bob Christensen (QB).



Front (kneeling l. to r.): L. Kingsella, R. Crist.
First row (l. to r.): L. Kehrli, R. Wirta, D. Sands, A. Mason, R. Higganbottan, W. Corah, A. Hedges, Mr. Murray.
Second row (l. to r.): C. Siegal, D. Carpenter, K. Lindley, E. Crow, F. Mason, G. Bolle.
Third row (l. to r.): Mr. Aubin, J. Thompson, J. Polier, J. Warren, B. Christiansen, C. Sealey, B. Snyder.
Fourth row (l. to r.): D. Moon, W. Newborne, W. Beeber, R. Edgington, R. Stearms, F. English.
Back row (l. to r.): D. Schnell, F. Weston, H. Scott, R. Waruock, R. Schloe.

FRESHMAN FOOTBALL



anding (l. ot r.): D. Etzel, L. Tappan-
n, V. Schneider, T. Moon, R. Harris.

VARSITY CROSS COUNTRY

This year's varsity cross country team, under the coaching of Mr. Lodwig won one and lost four meets in which they completed. In the state meet the Tech thinclads finished sixth out of thirty teams. Jim Bufton finished fourth in the state meet and fifth in city. He will be back next year to make Benson's team stronger and faster than ever.

The junior varsity cross country team also won only one meet and lost four. In the state meet the team finished in fourth place. Outstanding on the team was Ron Vanderberg who finished in tenth place in state comptition.



Kneeling (l. to r.): D. Norman, M. Daniels, J. Richardson, R. Vandeberg, W. Maurer.
Second row (l. to r.): J. Kubat, G. Gates, G. Jones, R. Cunningham, J. Andrews.
Third row (l. to r.): K. Hull, R. Murphy, D. Knoetzel.

JV CROSS COUNTRY

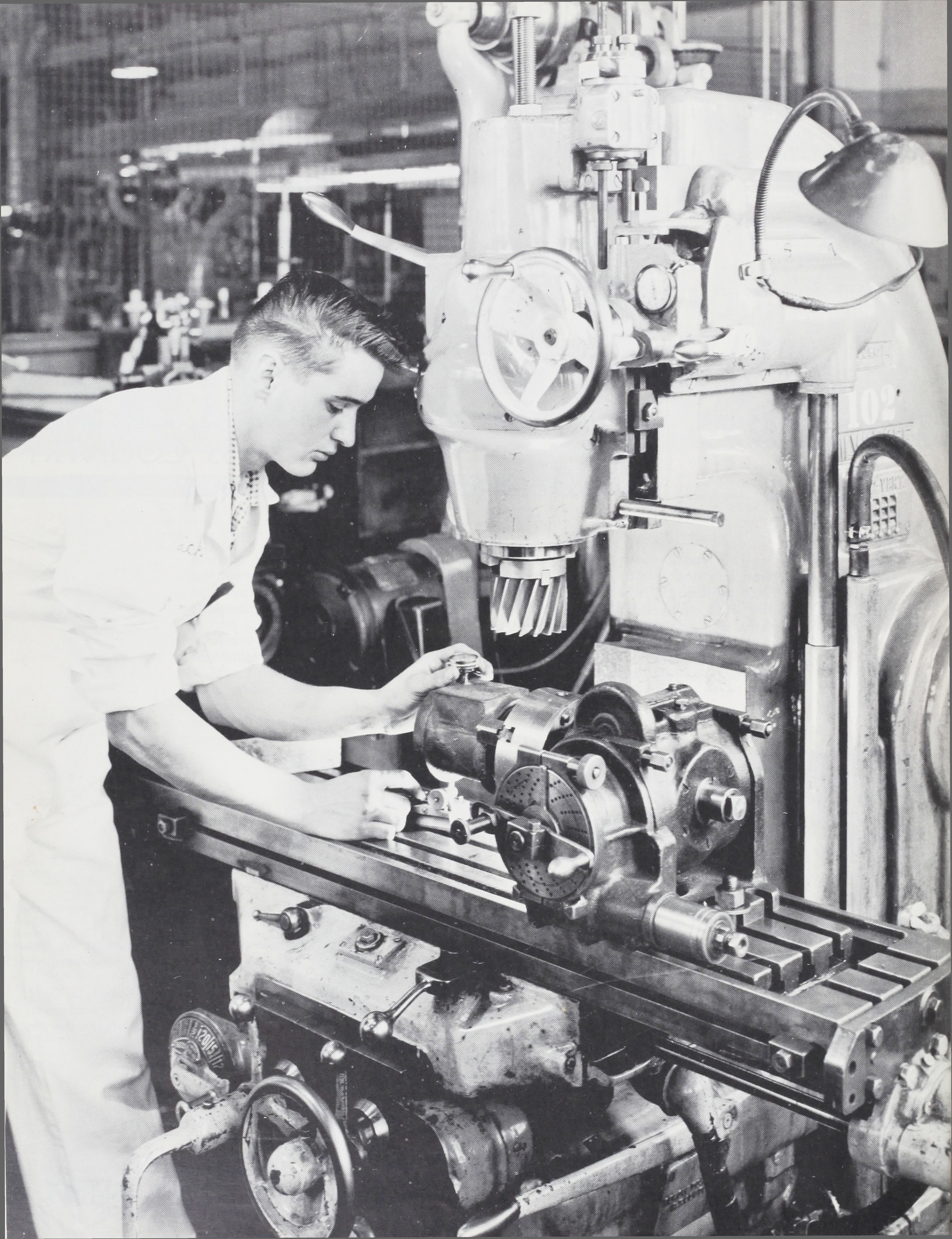

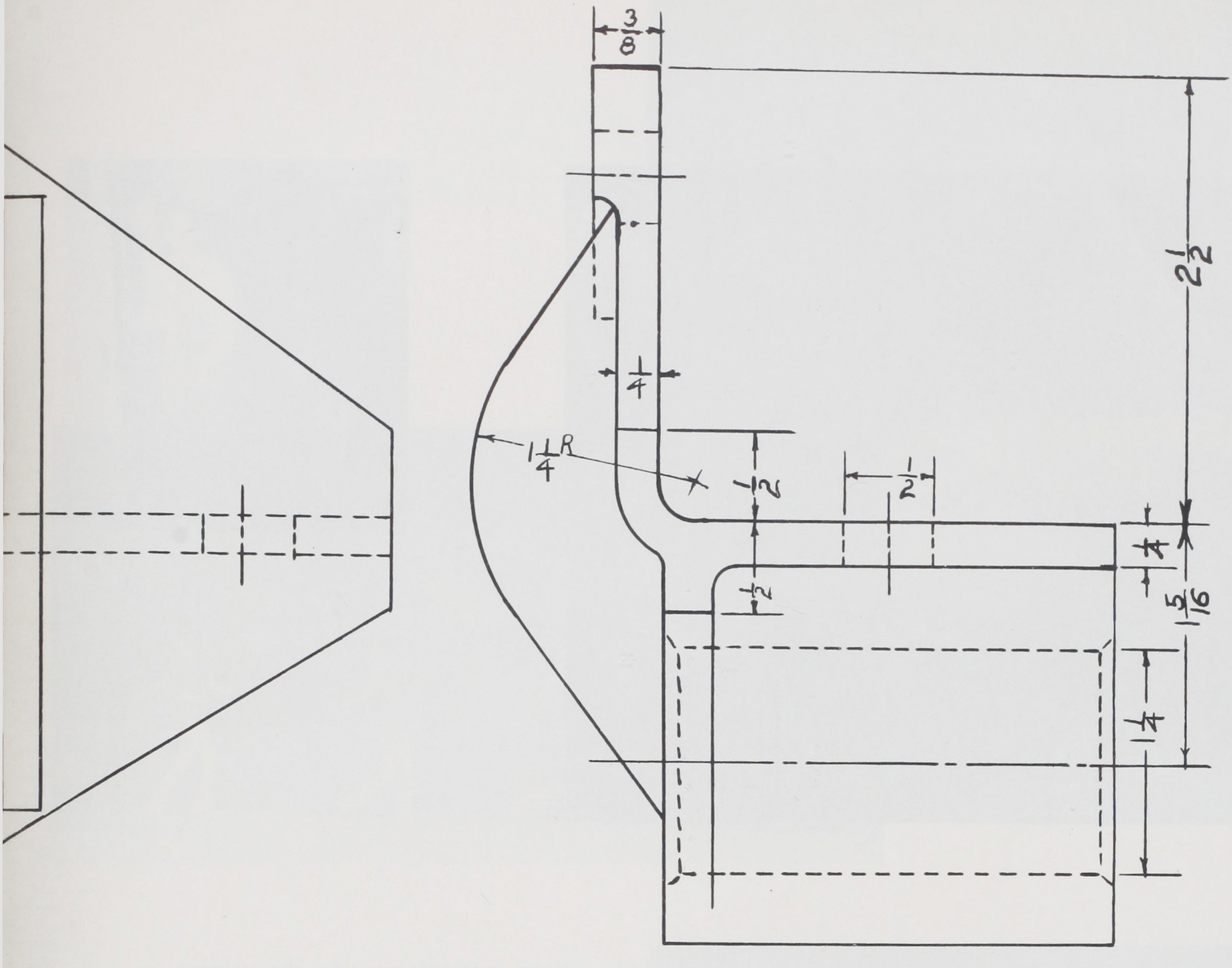

BENSON POLYTECHNIC SCHOOL

PORTLAND OREGON

MUSIC

JUNE 1955

DRAWN BY R.B. | NO. 3





MR. NORMAN STREET

The music department furnishes instruction in music as well as entertainment for the student body and a means of relaxation for the musically inclined student.

Musical groups include a Marching Band, a Pep Band, a Dance Band, Jazz Combo, and a Concert Band. Vocal groups include a Quartet and a Glee Club.







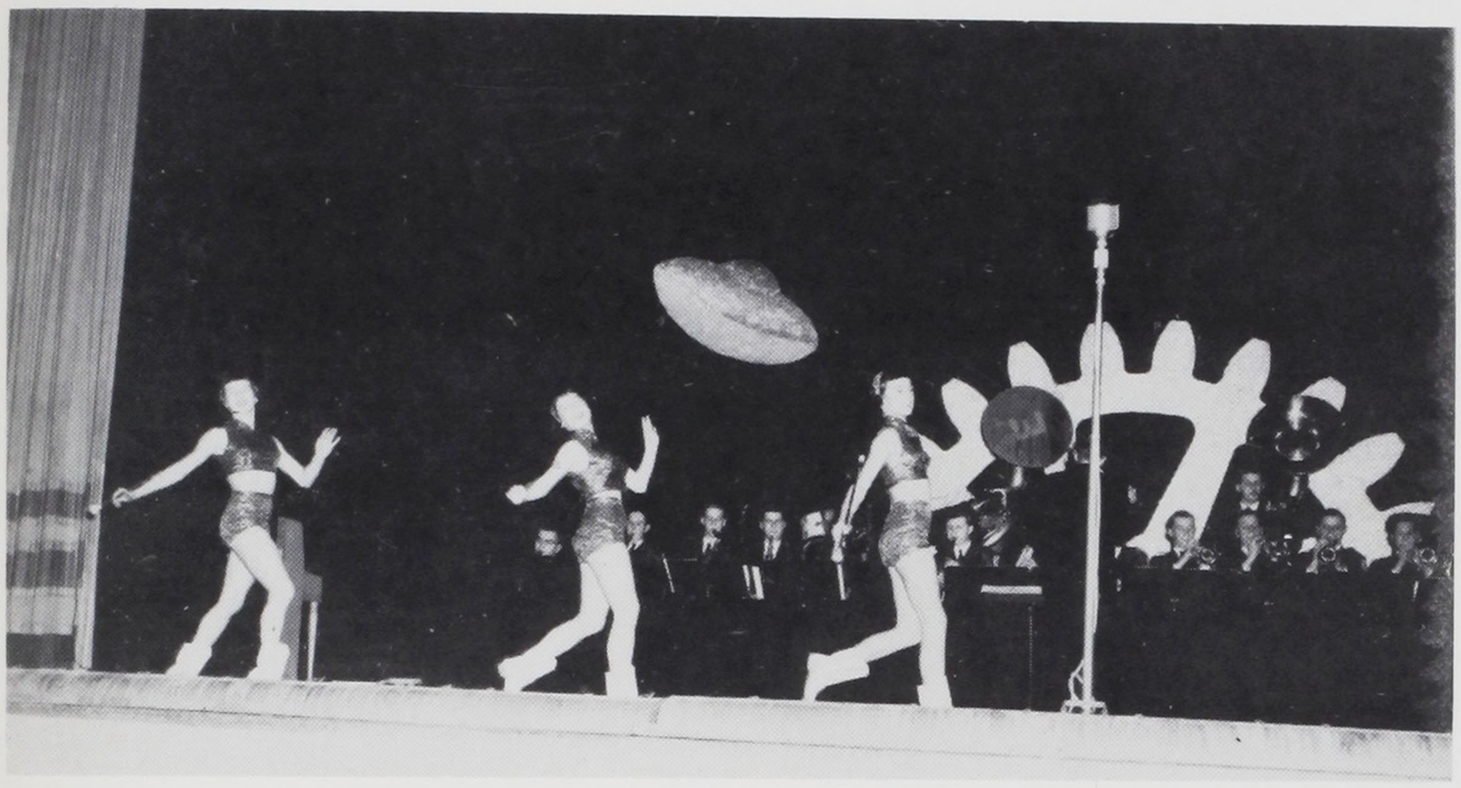





Music Autographs

Music Autographs

Music Autographs

Music Autographs


TECHNICAL
DRAWING

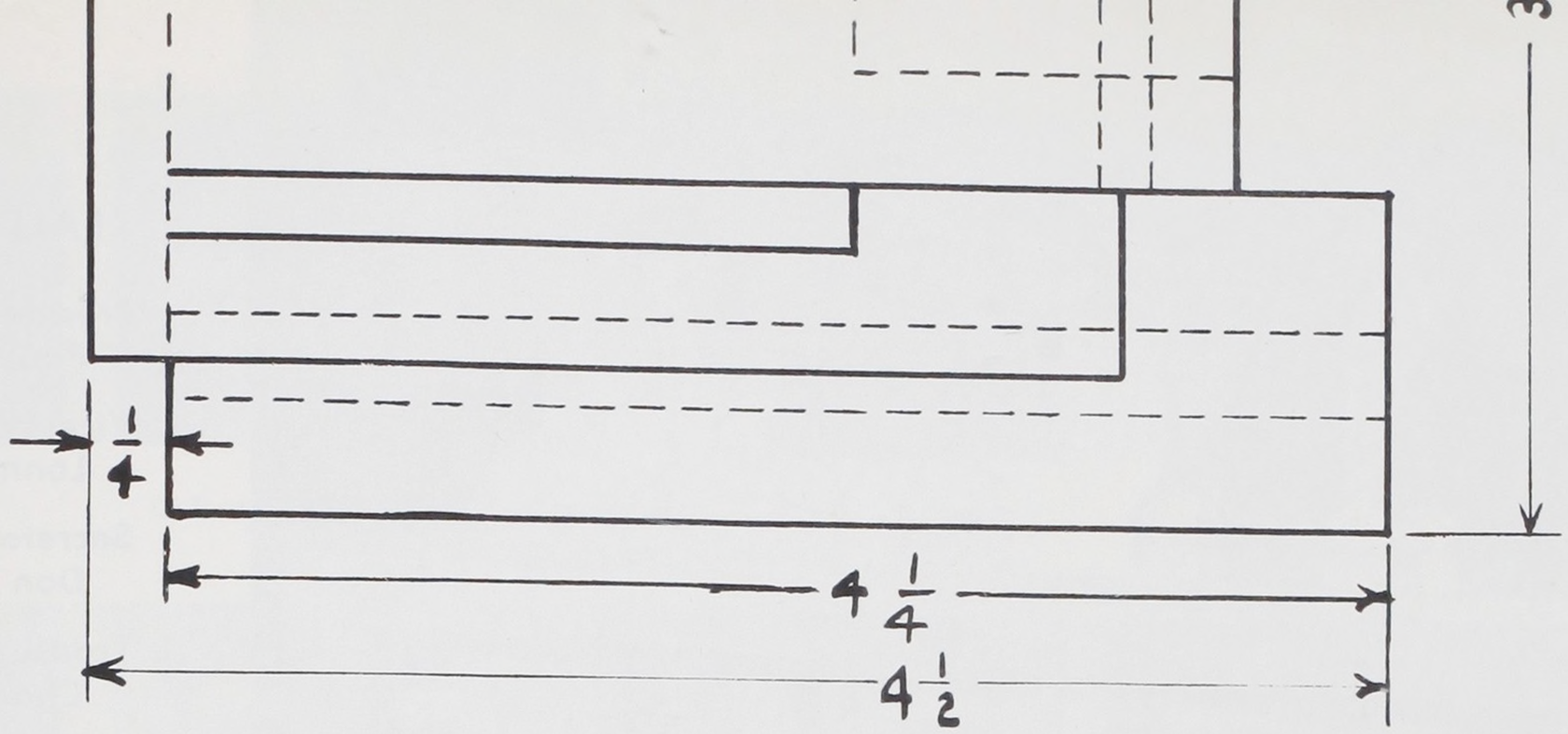

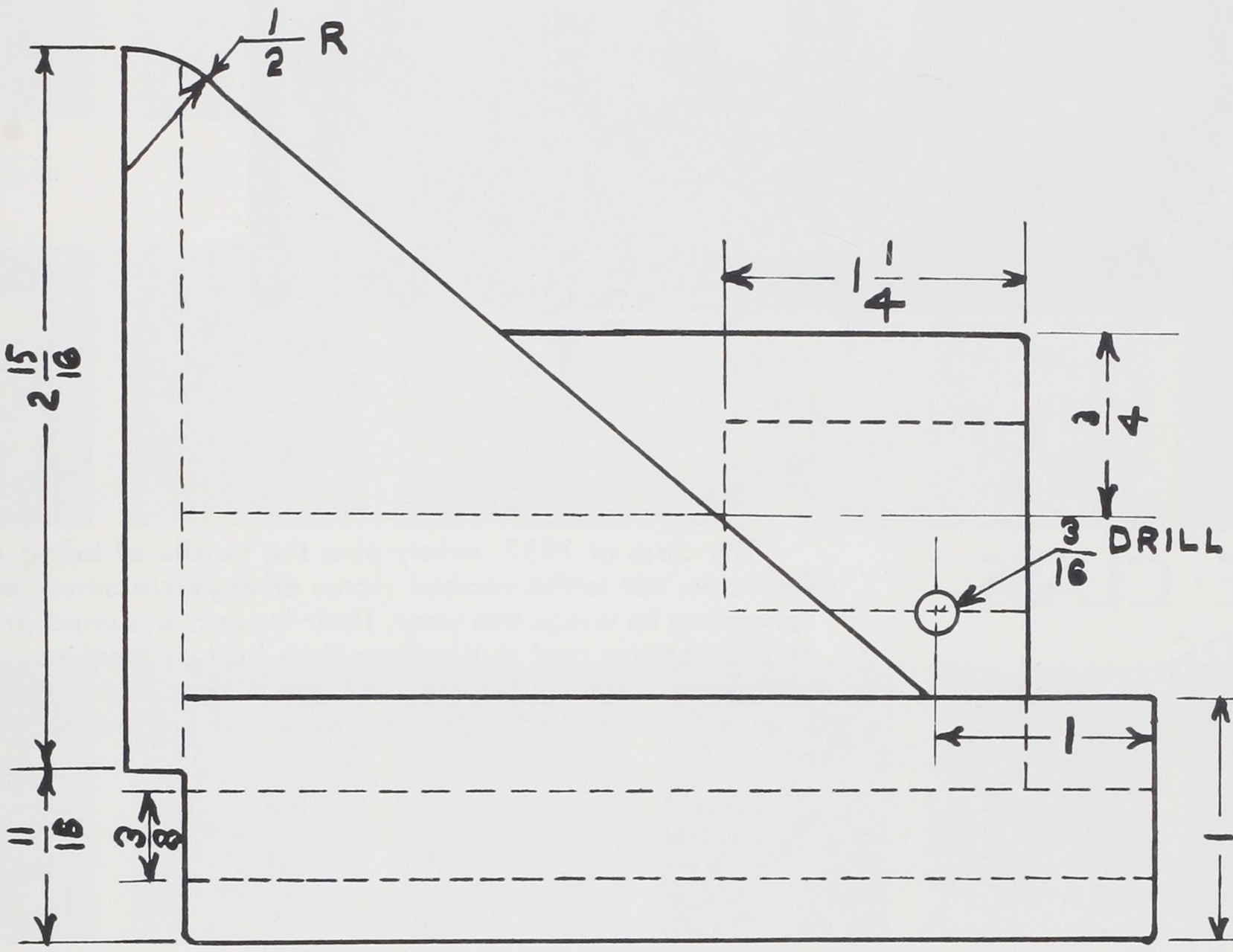

BENSON POLY TECHNIC SCHOOL

PORTLAND OREGON

SOPHOMORES

JUNE 1955

DRAWN BY L. S. A. | NO. 4



FALL OFFICERS

President
Paul Benninghoff

Vice President
Lonnie Iverson

Secretary
Don Phillips

Treasurer
Charles Porterfield

SOPHOMORE CLASS OFFICERS

The class of 1957, safely past the hurdle of being lowly frosh, yet not to the exalted status of upperclassmen, began spreading its wings this year. Their leaders assumed greater responsibilities and duties than they had as freshmen. And next year they will make that great step into the upper brackets of class life. We can expect great things of this class.

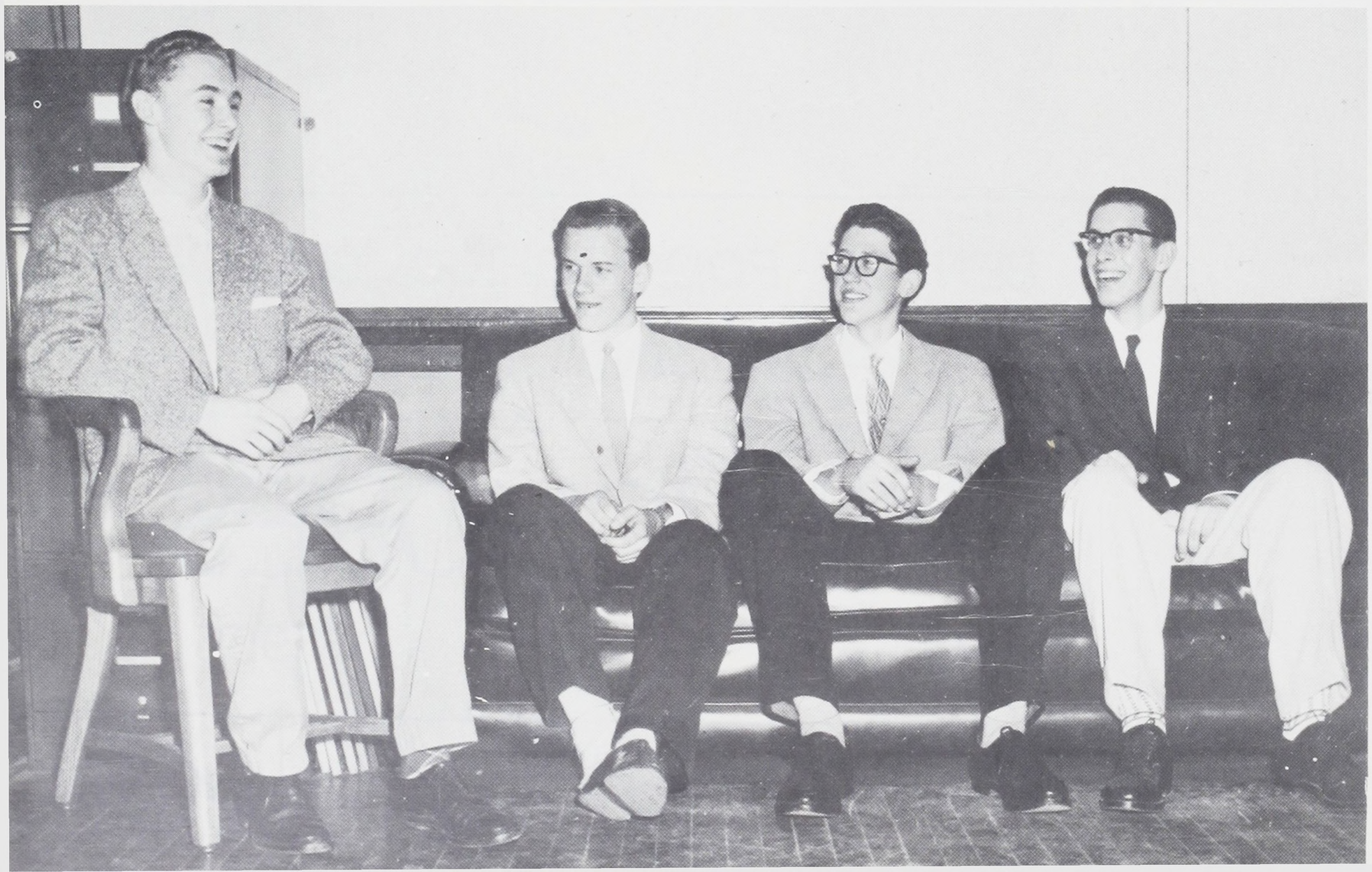

SPRING OFFICERS

President
Jack Elmer

Vice President
Richard Blankenship

Secretary
Gene Smith

Treasurer
Byron Beach



D. P. Allen



C. B. Anderscn



J. H. Andrews



J. J. Auborn



R. L. Aylett



L. Baarstad



C. Bailey



K. M. Bajema



R. C. Bakema

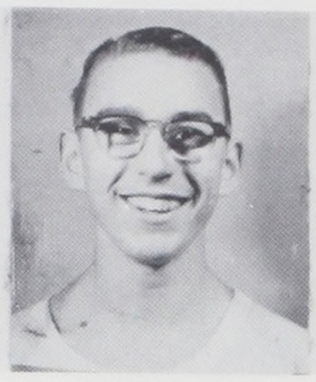

K. D. Bard

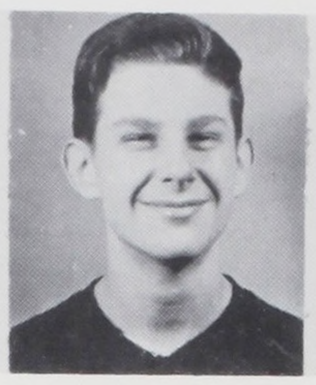

K. A. Barnes

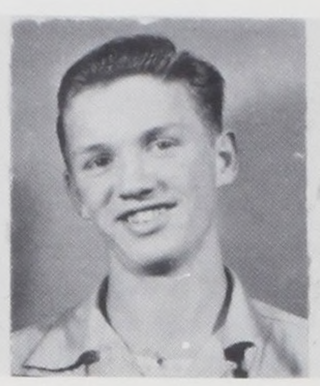

G. Barnett



K. L. Barnett



D. H. Baxter



E. Baxter

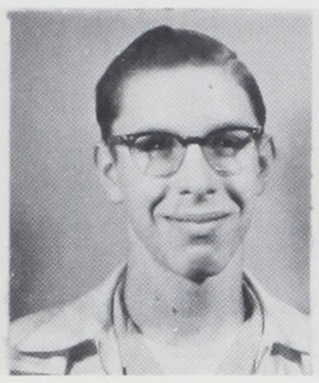

B. Beach



M. Bean



P. V. Beatty



J. Beavers

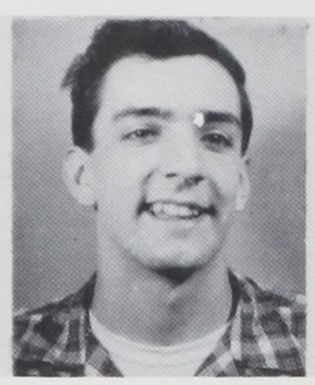

P. H. Benninghoff



L. I. Bergeron

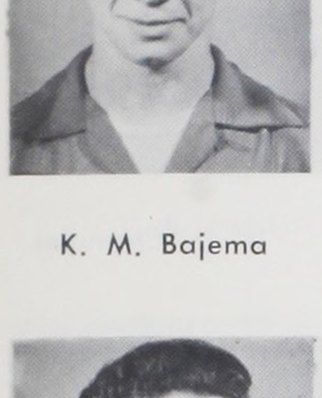

J. Bergstrom

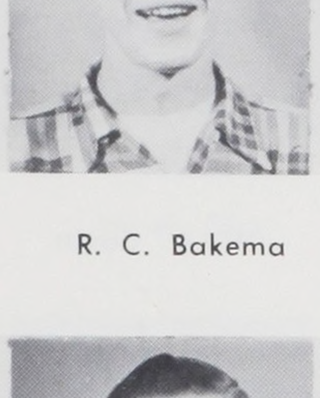

L. Berreth

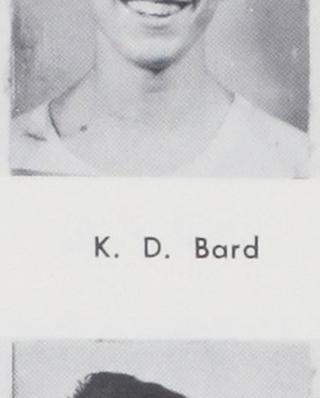

P. J. Betterton

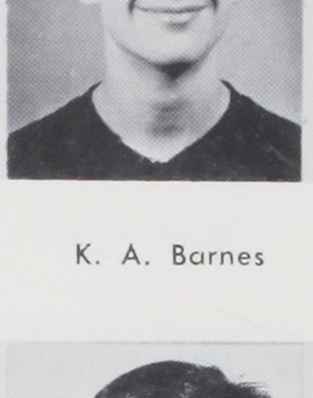

D. Bighouse

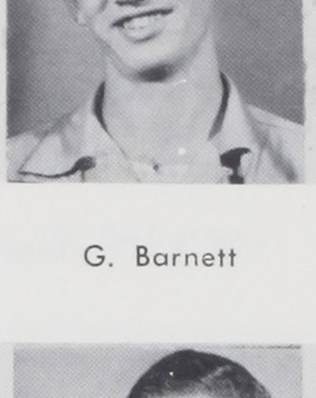

J. Blair

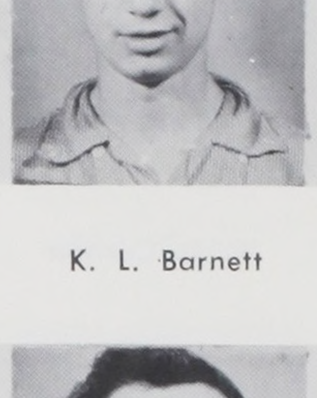

J. Blake

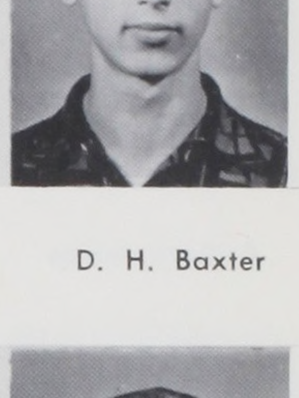

G. Blakely



R. L. Blankenship



M. S. Block



G. Bloodgood



J. Bookout



M. Boschero

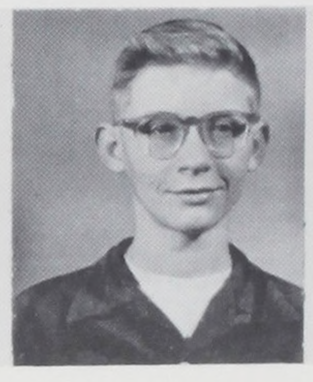

C. Boyles



J. Bradbury

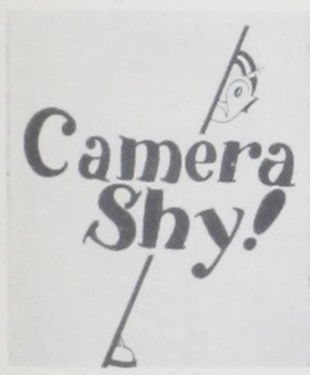

L. J. Branstetter



D. Brawley



H. Breazeal



A. Brenner

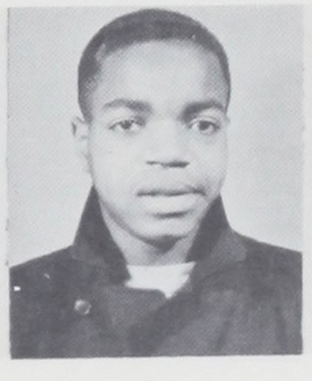

D.Bridges

L. Brindley

J. K. Brounstein



D. Browning



D. W. Brunson



J. Bryant



M. L. Buck



H. D. Bush

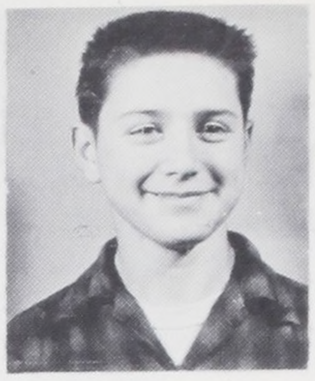

R. A. Butcher



R. Butler



F. Caramanico



R. D. Carlson



P. L. Carpenter

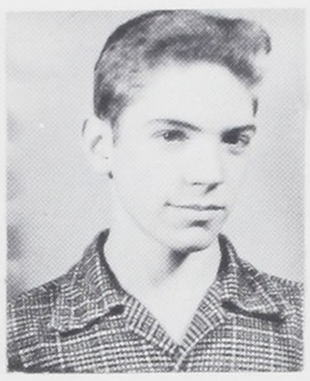

E. A. Cash

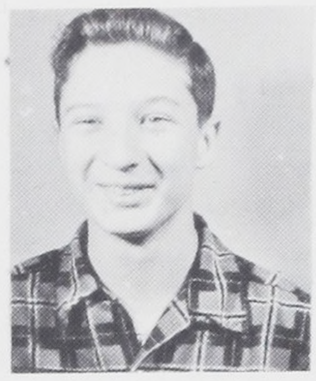

P. Castle



W. D. Cavitt

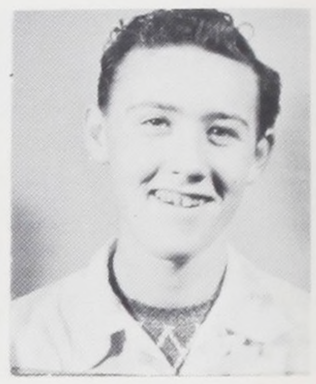

H. D. Chandler



C. M. Christensen

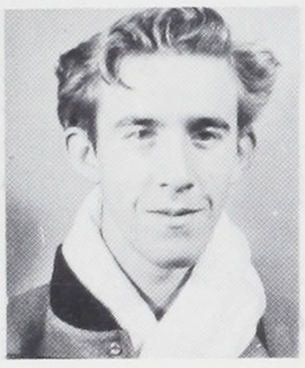

W. J. Cliffton



J. C. Coiteax



L. Colwill



R. Conner



D. A. Conti



D. R. Cooksley



J. E. Coons



A. C. Cooper



J. Cornoyer



E. E. Cottis



D. Countryman



R. Crete

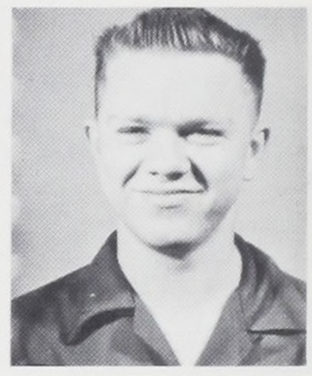

M. L. Daniels



D. L. Davis



R. T. Davis



J. D. Deardorff

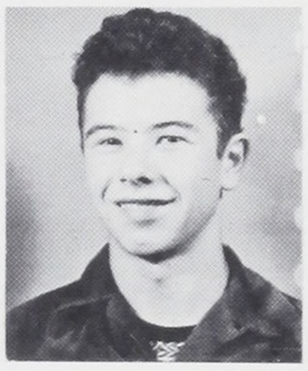

M. DeCillo



W. D. Denny



G. D. Donovan



T. C. Dorsey



R. Duncan



B. Dunlap



L. Dyer



J. Eads



D. S. Eberly

G. M. Edson

R. L. Eisenman



R. C. Elliot



J. Elmer



K. L. Erickson



D G.. Estberg



G. N. Estberg



A. D. Esch



K. P. Finlay



L. R. Fisher



H. H. Flick



A. E. Ford



J. P. Fronsman



D. H. Gardner



D. L. Garrett



H. L. Gerulf



A. L. Gibson



J. M. Goodrich



J. Grable



E. Gratiot



W. V. Green



R. Guthrie



F. H. Hall



J. Hall



J. Hanks



B. Hansen



G. Hansen



E. Harner



R. A. Harris



L. W. Hedges



T. L. Hefflin



R. Henderson



T. D. Hendrick



D. L. Henry



J. R. Hergert



J. Hilton



R. Hinz



T. A. Hoff



R. G. Hoffman



T. Hogue



J. Howes



D. Hulton

J. T. Hunt

D. L. Hunter



R. R. Huitt



B. J. Irwin



L. A. Iverson



L. E. Jackson

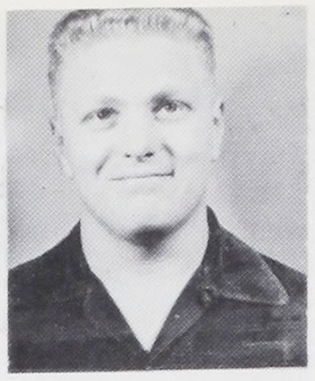

H. A. Jacobs

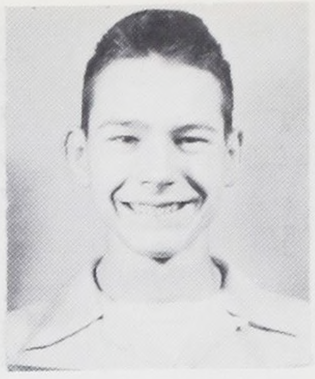

D. N. Jaudon

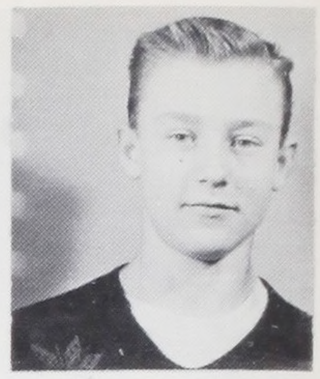

J. D. Jessen



A. W. Jones

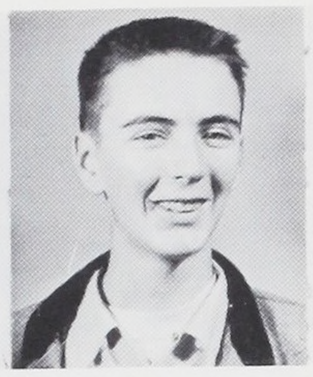

M. K. Jones



L. J. Johnson

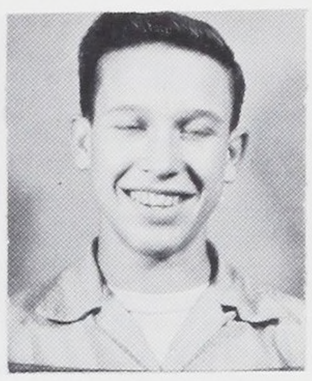

R. C. Johnson



R. Johnson



T. A. Johnson

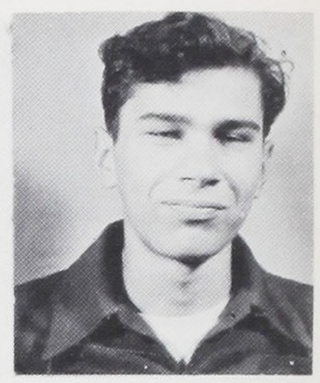

D. A. Karstetter



R. Kell



O. Kelly



J. L. Kembel

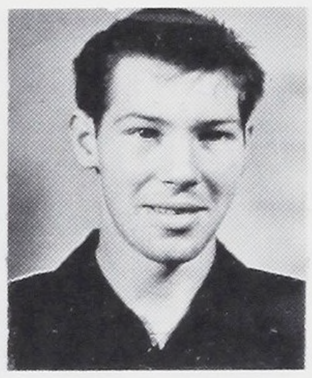

F. J. Kiely



G. D. King



J. A. Kistler

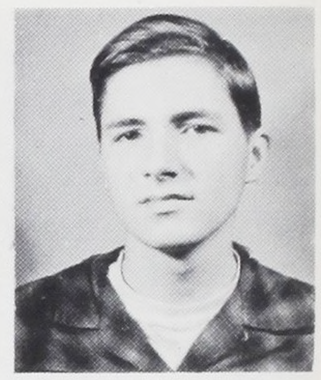

R. T. Kockx

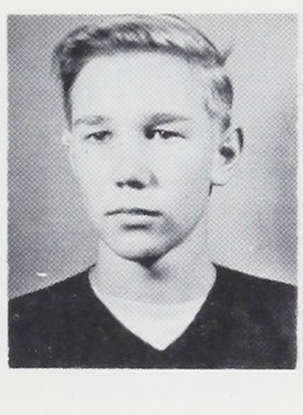

R. Koivisto

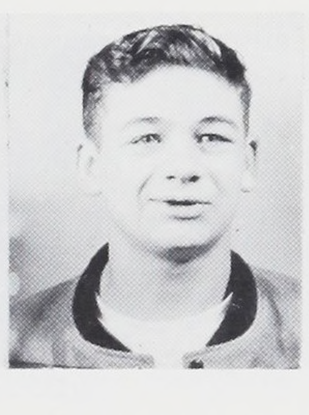

D. Koibo



D. Kreitzer



G. D. Kubat

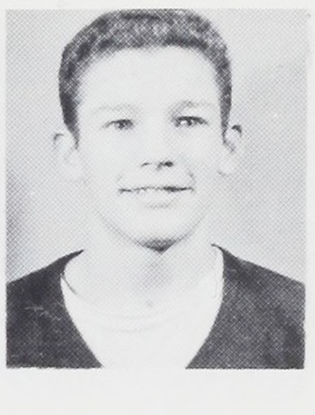

W. Lamb



D. W. Lambert



E. B. Lambert

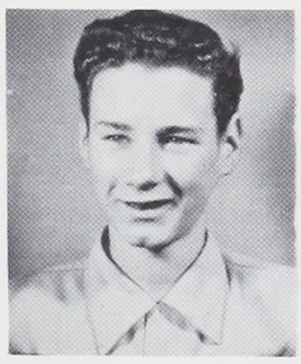

P. C. Lancy

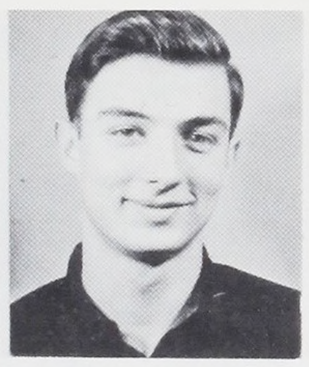

M. R. Langford

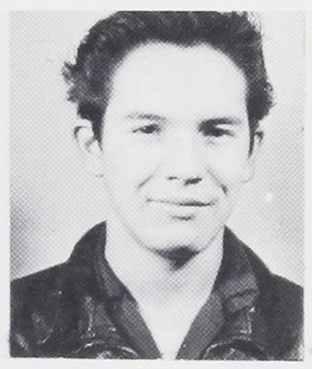

L. F. Laverdure



P. R. Leach



D. Leasia

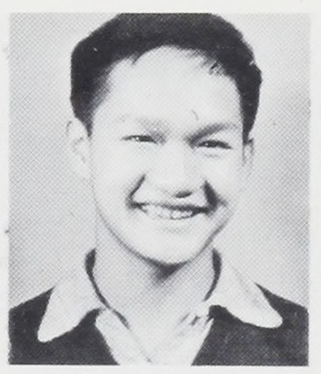

R. Lee



T. Lee



D. Leonard



D. E. Lerch



R. Lerch



R. Lewis



R. D. Lidgren

T. N. Lind

R. L. Lough

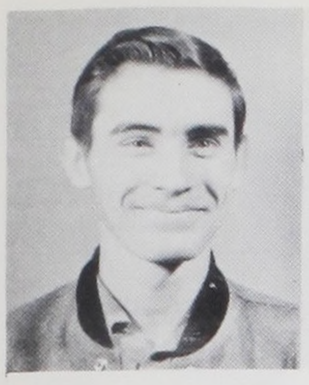

R. D. Lounsbury



R. C. Lund



R. P. Machlan



M. J. Machow



M. Mack



R. M. Maddy



G. A. Maker



J. A. Malcom



C. Marttala



R. A. McCown

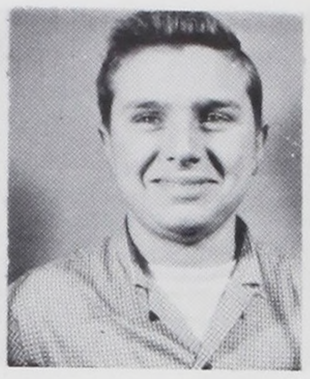

R. L. McCown



W. I. McCoy



T. McCurley



R. C. McDougald

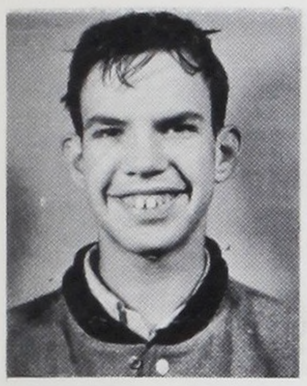

D. E. McGrew



J. E. McGriff

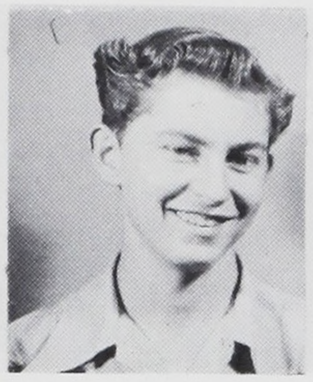

W. B. McIntosh



J. M. McKee



F. B. McKinnon



L. Mebus



T. I. Mentz

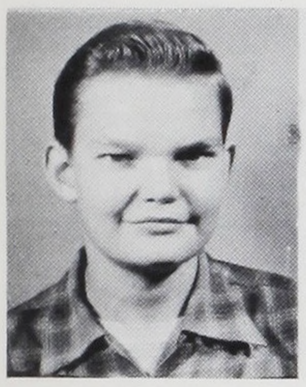

G. L. Middaugh



J. M. Millard

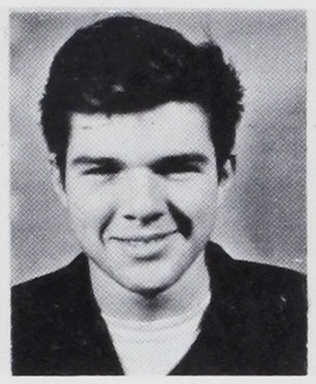

R. P. Miller



R. D. Miller

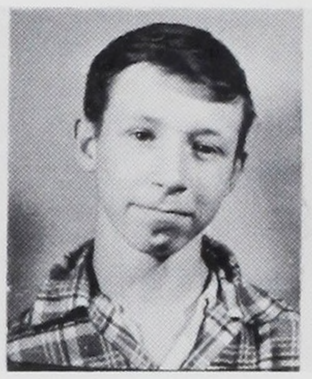

W. L. Miller



L. E. Minshall

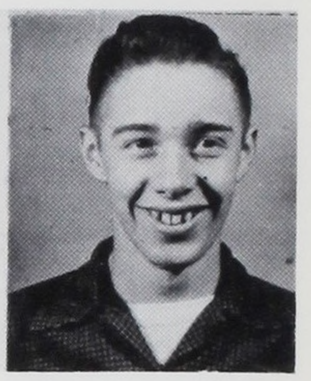

R. H.Monroe



L. Moody



R. I. Moore

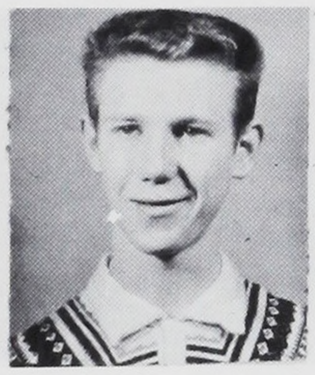

M. D. Moran



J. R. Morris



R. Morris



D. A. Mower



G. E. Muir



D. D. Myers



D. M. Nees



L. W. Nelson



R. Nelson



L. Norby

D. Norman

R. E. Noyes



J. M. O'Conner

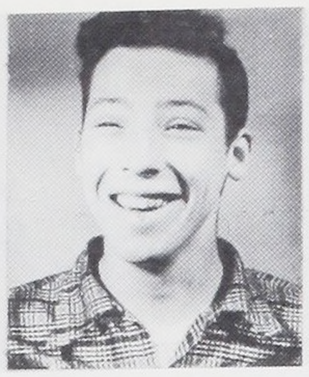

J. O'Donohoe

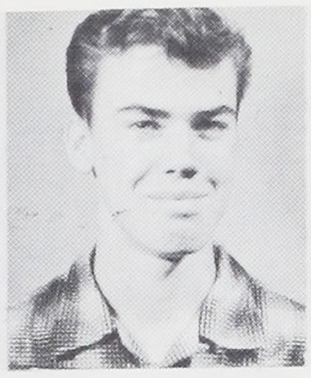

M. G. Osman



R. G. Oster

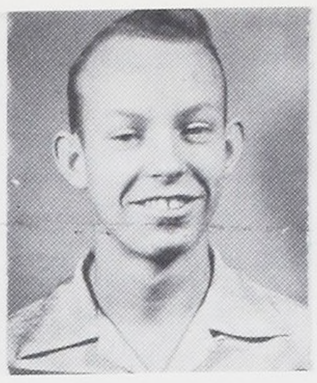

N. Overland

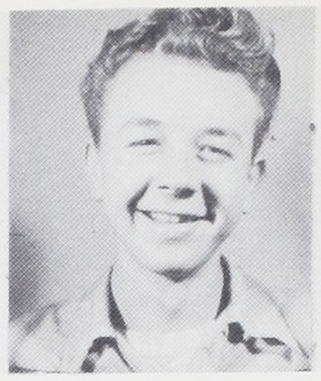

O. D. Packard



C. Patterson



R. V. Pearson

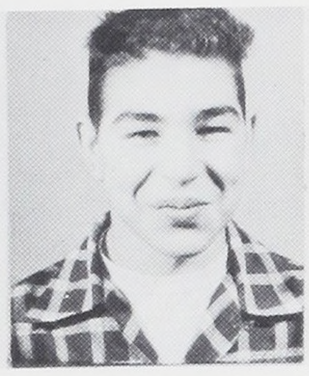

D. P. Penny



D. L. Perala

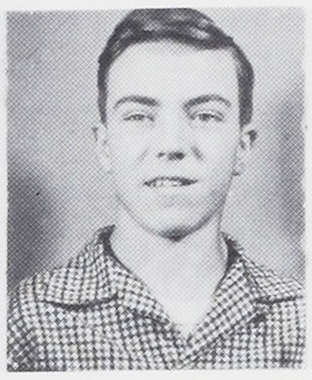

J. Petterson

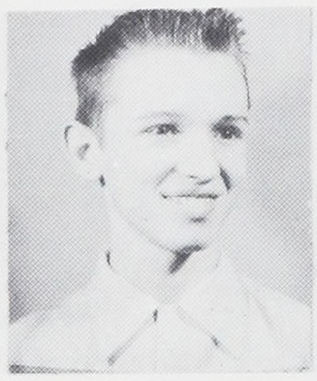

D. E. Phillips

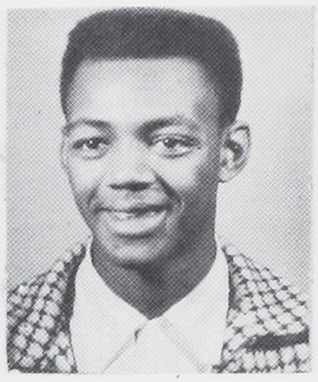

C. A. Pierce



G. W. Pierce



M. Pierce



R. H. Poersch

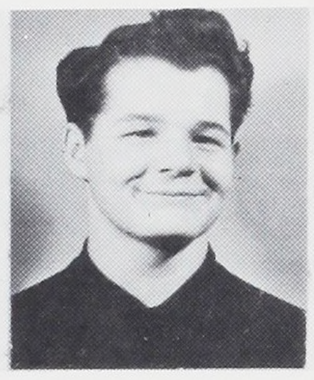

J. Pollanz

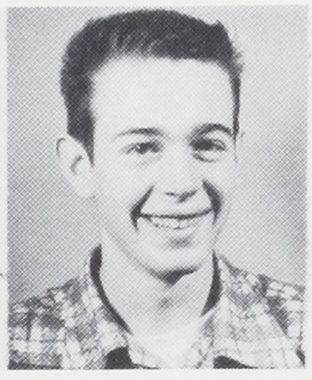

H. D. Polzel

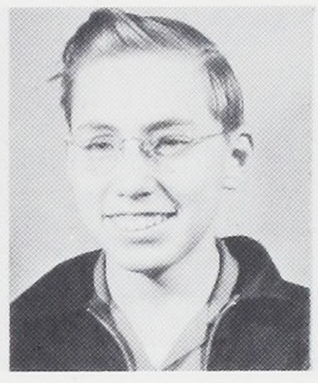

C. E. Porter

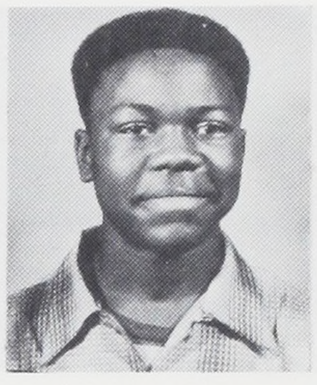

G. L. Porter



C. W. Porterfield



H. F. Prietzel

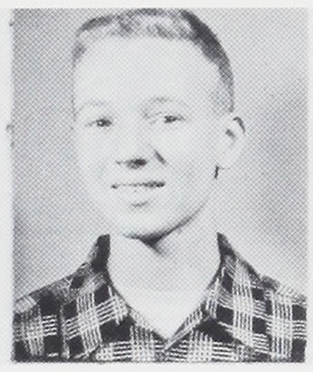

G. C. Pruett



B. D. Purdy



L. E. Rains

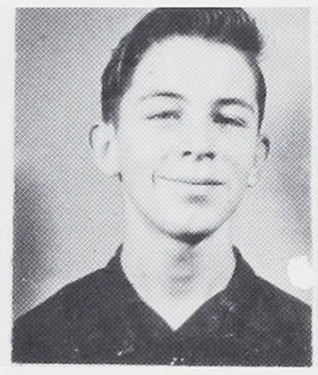

J. B. Ramey



C. L. Ransom



D. E. Rassmussen



D. Rauch

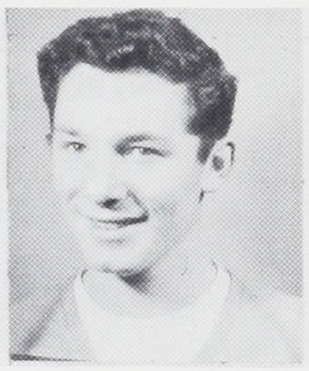

E. C. Rector

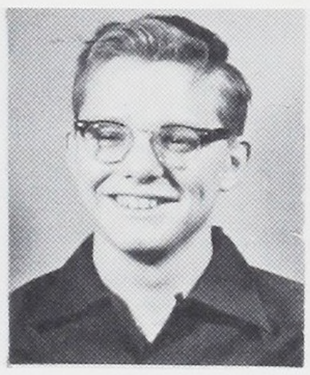

J. A. Richardson



A. L. Ridley



A. Roberts

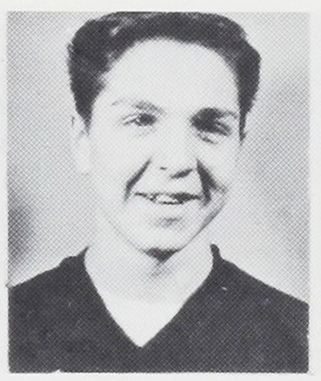

J. Roberts



J. B. Rondema

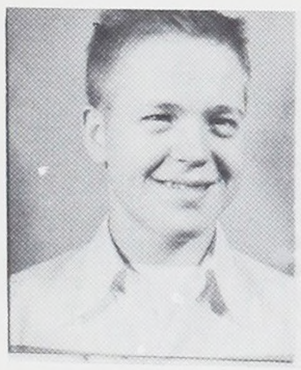

J. D. Rosky



G. Ross

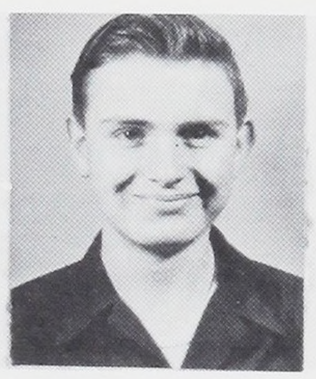

J. L. Rowlee

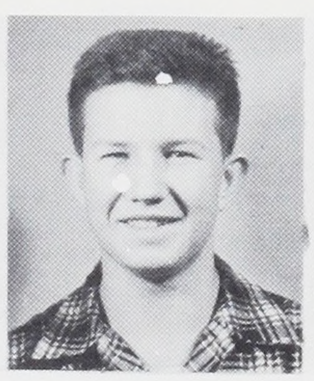

J. Schaffer



S. Schanaman

T. Schmitt

R. Schulenberg

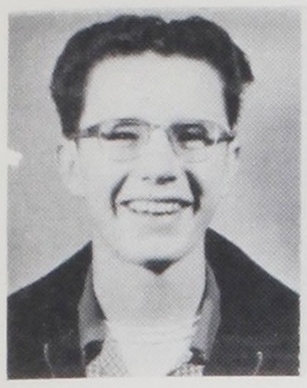

W. Shannon



G. Shay



R. Shelman



G. Sherbourne



E. Sherman



R. Siddoway

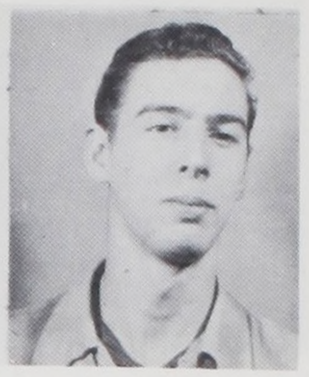

D. Siebrasse

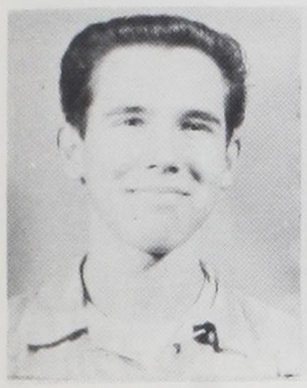

M. Skyre

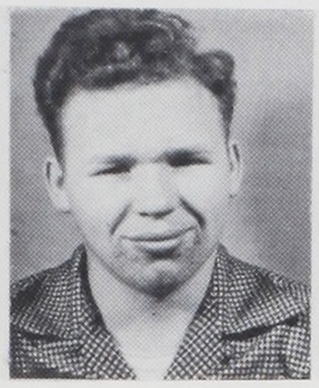

R. Slossen



D. Smith

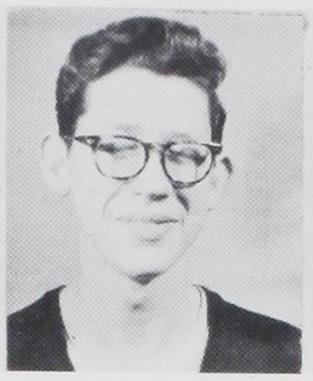

G. Smith

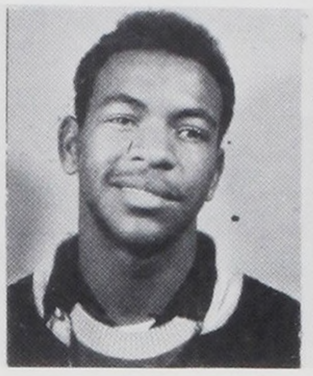

I. Smith



T. Smith



E. Snyder

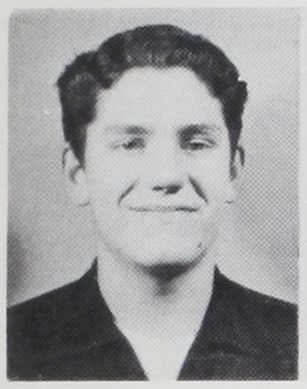

A. Sommer



L. Sprague

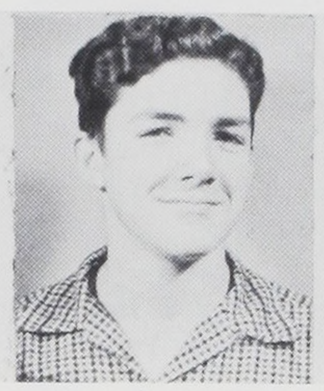

N. Stecklein



P. Steinke

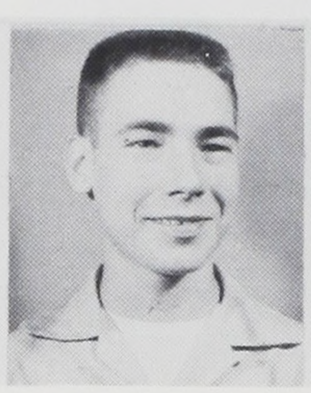

R. Stephens



J. Stevenson



D. Stoddard



F. Stromgren

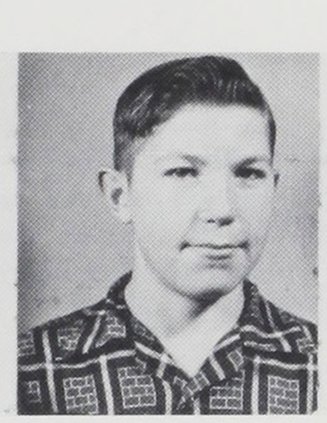

E. Sund



J. Swain



W. Sweitzer



A. Swenson

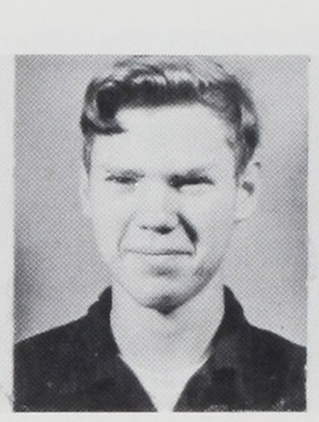

M. Swisher

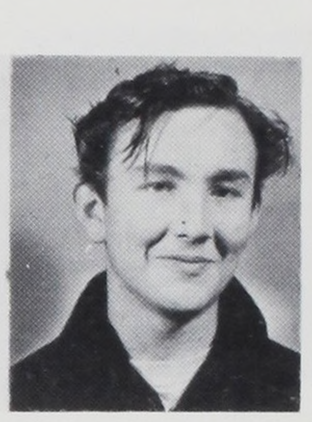

R. M. Taylor



H. D. Thieman



C. Thomas

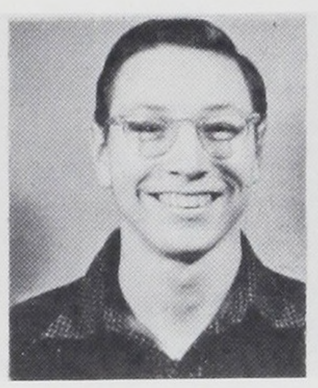

R. G. Thomas



G. Thompson

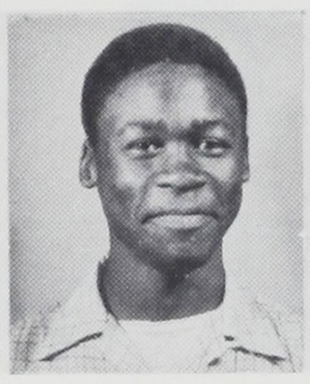

G. Thrower



D. D. Tolls



R. W. Townsend



R. A. Treece



G. R. Triplett

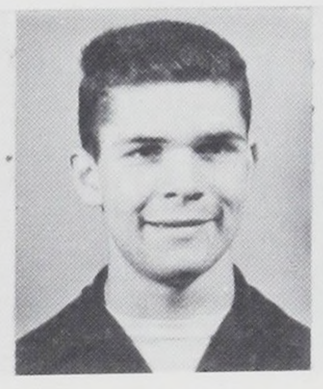

J. Tuttle

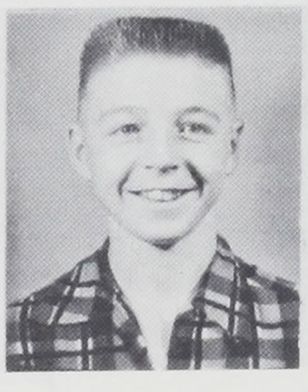

A. Twigger

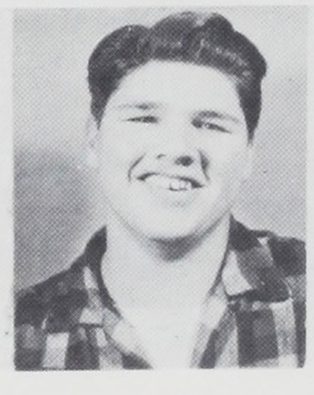

C. Unger

R. W. Unis

W Walker



M. Wallace



D. Waller

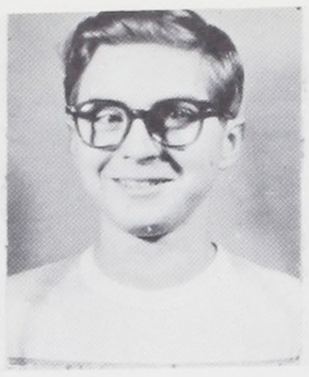

K. E. Walthard

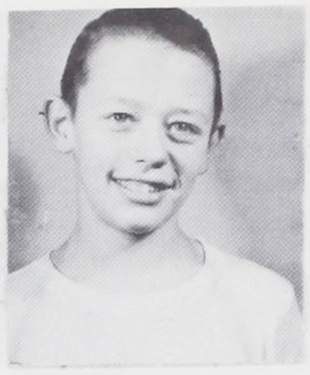

R. D. Walton

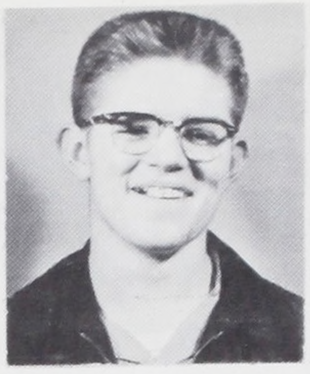

S. G. Warner

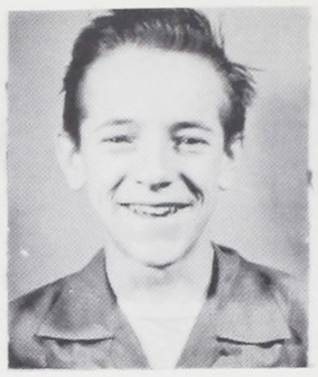

J. L. Webb



B. Werner



D. A. West

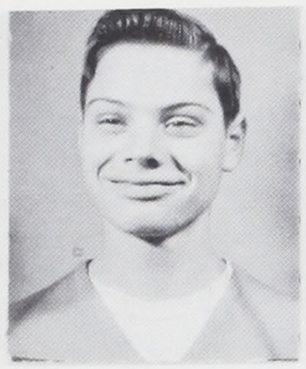

G. Westphal



A. L. White



J. J. Whiteman



T. L. Wiggins

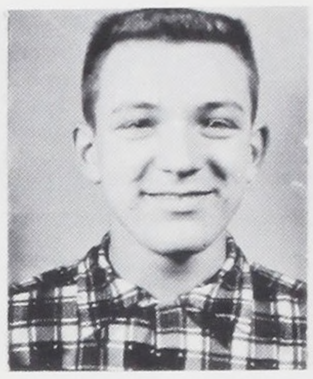

T. L. Wilhelm

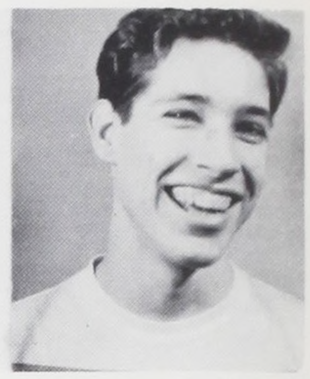

M. D. Williams



G. Wilson



R. A. Wilson



D. Winn



R. D. Wiswell

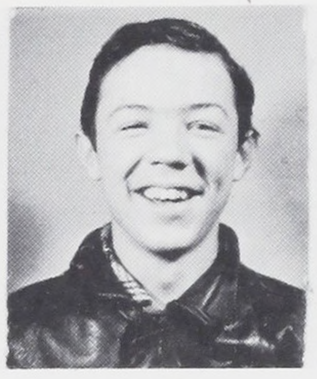

J. Wright



R. H. Wright



J. G. Ziegler



R. G. Zieman



T. Zimmerman



P. E. Zuckerman

Through one of those errors that seem always to plague compilers of lists and pages of photographs, the following sophomores were almost omitted. The error was discovered too late to include them in the alphabetized section but in time to include them here. We apologize, fellows.



K. Brainard



E. Dix



D. Erdman

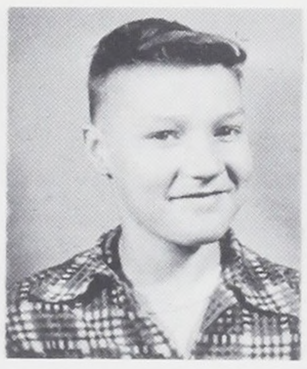

L. V. Haines



J. Hall

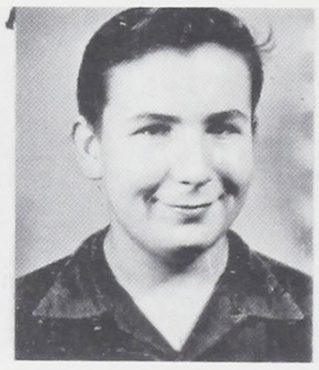

R. G. Hall



D. L. Halvorson



N. Hanson



N. Hartley



H. E. Hayes



D. Hilger

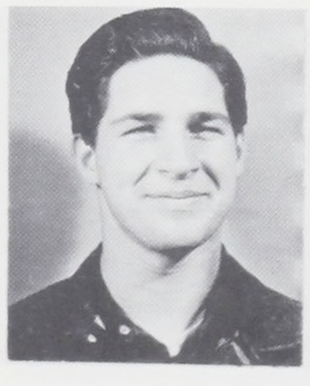

R. Hilken



L. D. Hill



W. R. Hill



C. Hinoman



E. Holmberg



V. Holyber



J. Howk



C. R. Hay



W. L. Huggett



N. L. Hultquist



A. Hundley



M. Hyland



K. Quist



J. Reed



R. Renner



G. Robinson



R. Tawney



S. Trosper

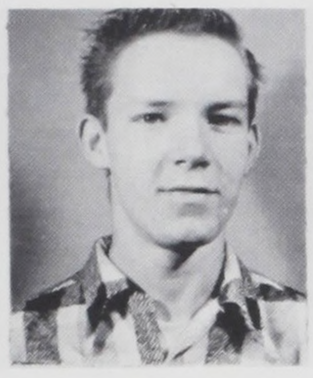

R. L. Turnbow

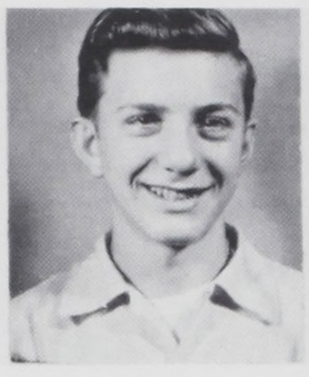

R. Vanderberg



J. Vendelin

Soph Autographs

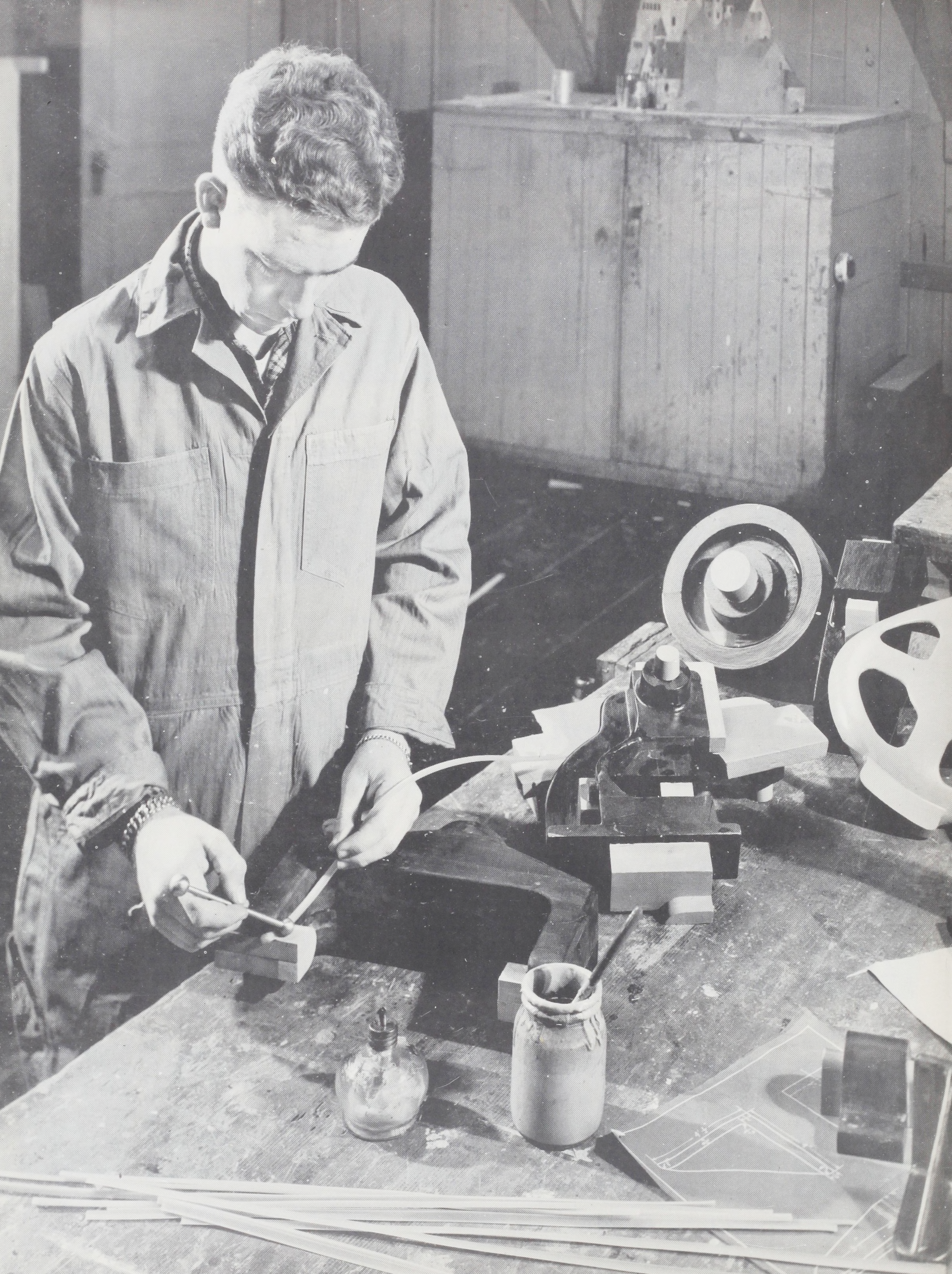

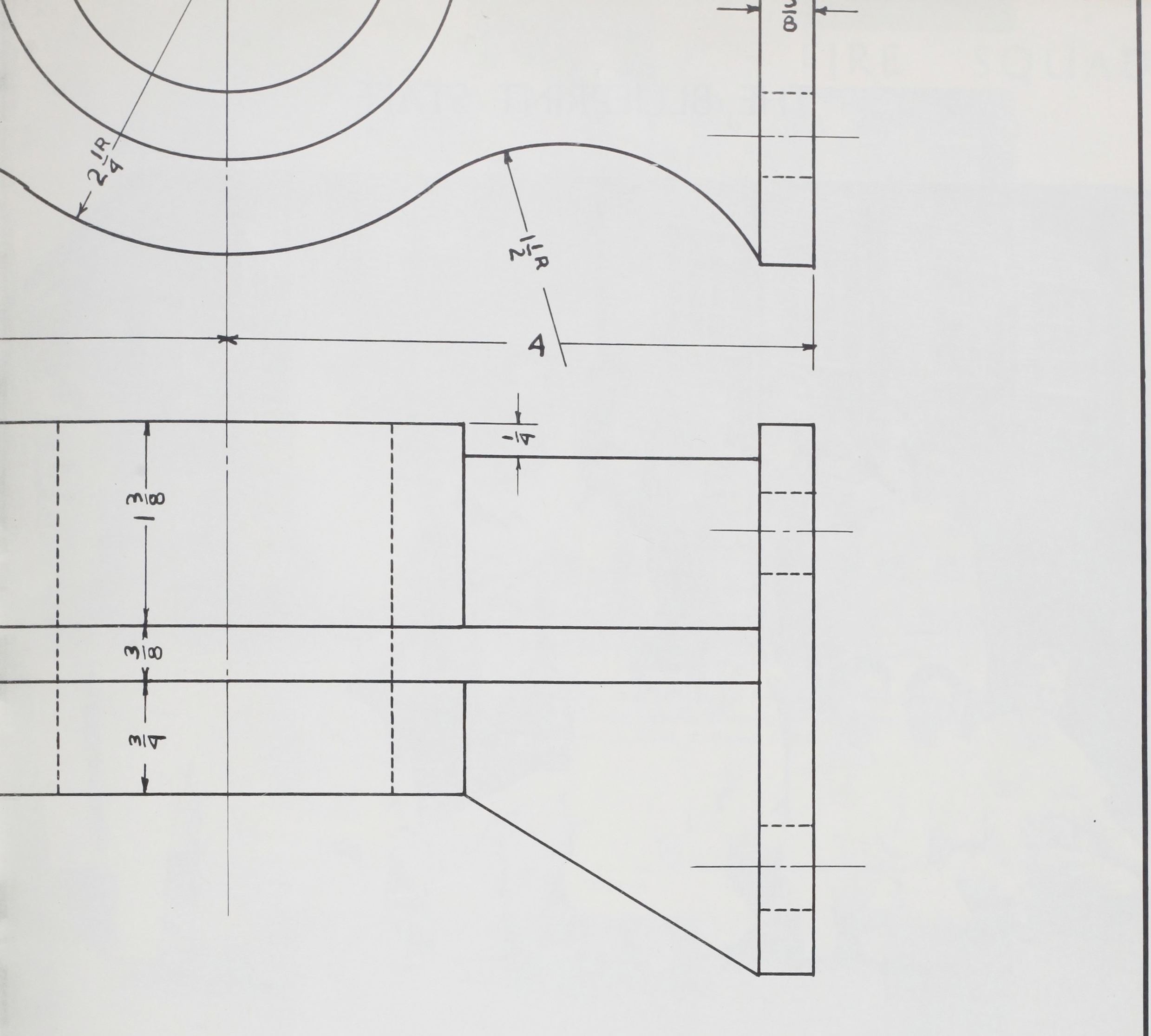

BENSON POLYTECHNIC SCHOOL

PORTLAND OREGON

ACTIVITIES

JUNE 1955

DRAWN BY W. G.

NO. 5

THE BLUEPRINT STAFF



Kneeling (l. to r.): D. Harrell, Y. Yee, R. Lee, B. Hendrickson, M. Menegat, J. Eivers, D. Cramer.
First row (l. to r.): J. Dyer, D. Makinster, J. Lindsey, A. Biggerstaff, J. Hauzhurst, B. Buckmaster, G. Johnson.
Back row (l. to r.): N. Ehlen, A. Hillier, J. Bell, D. McSwain, W. Dunbar, D. Landers, R. Arthur, R. Ishida, R. Knight.

Years after graduation a worn, stained, dog-eared yearbook is often the only reminder of the four years spent in high school. For this reason (if for no other) the production of a class annual is important.

No one person has put this issue of the Blueprint in the hands of the students. It was a cooperative effort, with some of the staff doing a lot, some doing little. But there was always someone to do a job. Without such hard and reliable workers as Ron Lee, John Bell, Blain Hendrickson, Don Schroeder, Dick Humphrey and all the rest who worked morning, noon and night, publication would have been impossible.

We, the staff of the 1955 Blueprint, hope that it recalls in the years to come a true and reminiscent picture of the years at Benson.

FIRE SQUAD

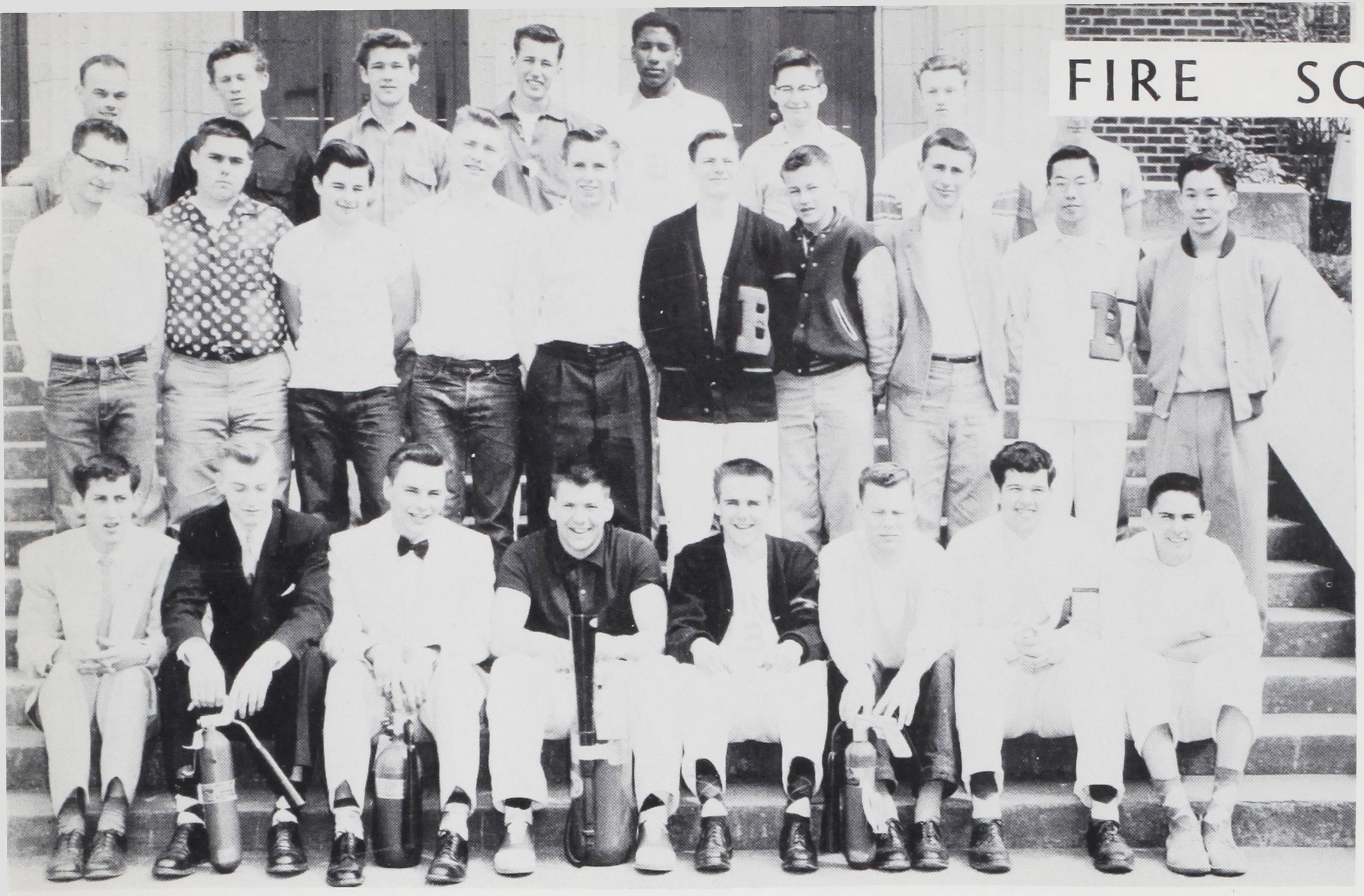

FRONT ROW (L to R): Dick Ceglar, Dave Bell, Darrel Verell, Rex Gilley, Gary Johnson, Jon Ivers, Jim Hart, Leon Laucirica.
SECOND ROW (L to R): J. Polier, R. Howe, H. Rehberg, J. Ea rnest, L. Moody, J. Bond, D. Norman, S. Weiss, R. Lee, W. Choy.
BACK ROW (L to R): T. Lee, D. Rise, L. Putman, D. Spencer, S. Franklin, L. Pattee, K. Grimes, D. Price.

USHER CORPS



(Left to right) P. Hastie, R. Johnson, L. Iverson, D. McSwain, J. Austero, L. Bergeron, A. Favero, L. Randolph, R. Murahashi, D. Dixon, J. Iverson, J. Dixon, R. Ceglar, A. Mason, T. Lee, Mr. Cole, G. Rosenthal.

COUNSELORS ASSISTANTS



(L to R): A Cooper, B. Buckmaster, D. Mickley, R. Hoffman, L. Jensen, J. Bond, R. Coogan.

STANDING (L to R): Eddy Potts, Patrick Castle, LaVern Borg, Joel Buckner, Wayne Patrick, Earl Brown, Henry Jacobs, Jerry Dowd.

SEATED: Mike DeSart.

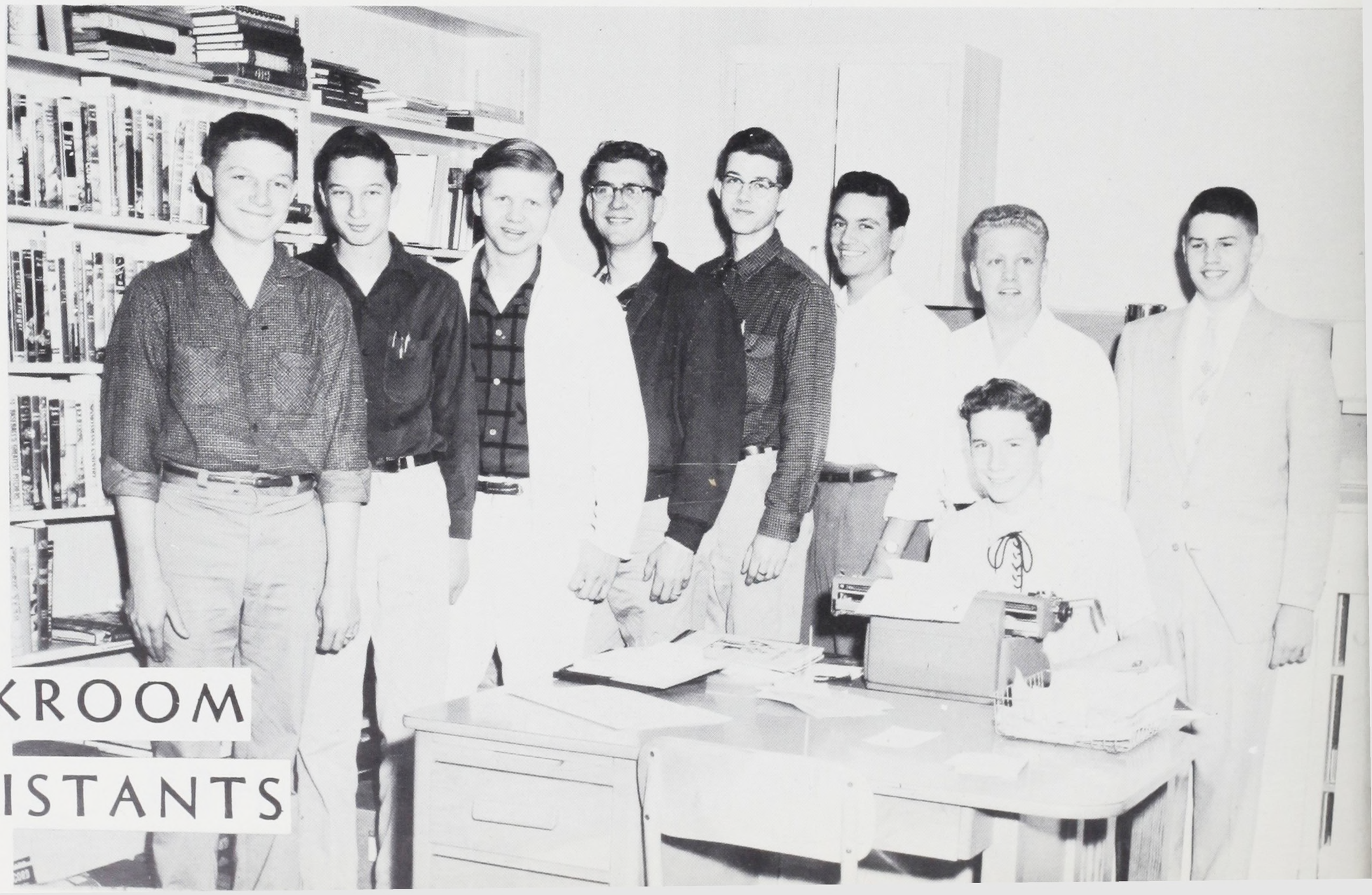

BOOKROOM ASSISTANTS

RALLY SQUAD



On stage (l. to r.): R. Butterfield, T. Grace, G. Clifford, C. Foster, S. Nold, G. Bloodgood.
Inset (l. to r.): J. Heisen, N. Willhite, R. Low.

Front row (l. to r.): M. Menegat, W. Groves, R. Clemnes, R. Sahleen, E. Kane, S. Franklin, J. Smith, R. Lee.
Second row (l. to r.): D. Bauer, S. Chinn, D. Chester, D. Gould, G. Bolle, F. Tweedy, K. Bauske.
Third row (l. to r.): A. Mason, W. Romaine, E. Hing, Y. B. Yee.

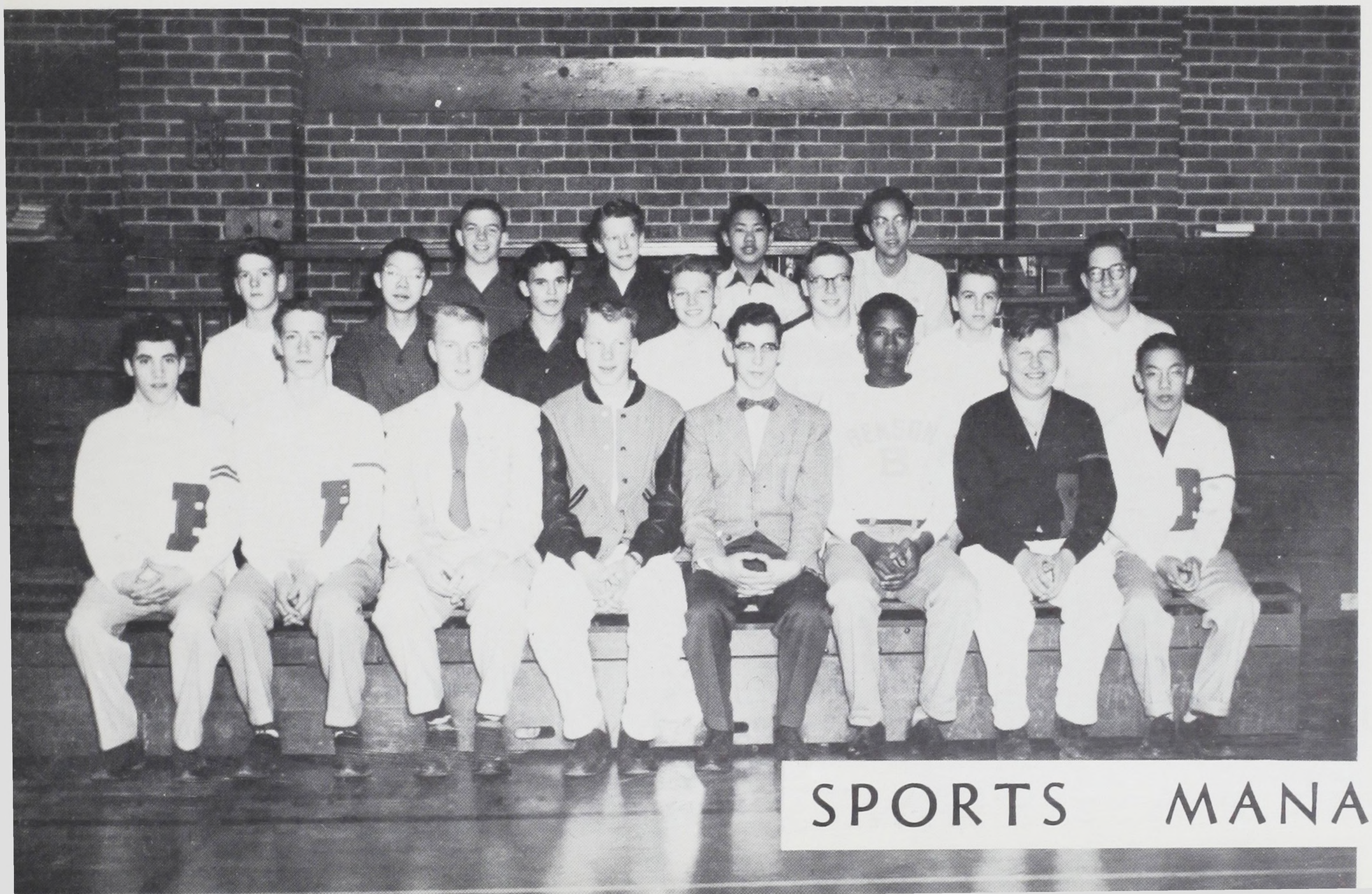

SPORTS MANAGERS

TECH PEP STAFF



Kneeling (l. to r.): S. Weiss, J. Bell.
First row (l. to r.): J. Iverson, L. Ransom, T. McCurley, J. Hall.
Second row (l. to r.): D. Etzel, L. Jackson, L. Hampton, R. Negstad.
Back row(l. to r.): D. Jaudon, T. Mentz, B. Wade, T. Hoff.

The journalism class published the Tech Pep bi-weekly throughout the school year. Editors for the paper this year were Sam Weiss, first semester, and John Bell, second semester. Advisors were Mr. Harding, staff; Mr. Kline, photography; and Mr. Wilkinson, technical.

Highlight of the year was the Tech Pep's winning a National Certificate of Honor for journalistic excellence on the subject of tuberculosis control.

The Tech Pep is the only Portland high school newspaper that is printed in a school print shop, and the paper's printing was judged in the highest category by the National Scholastic Press Association in its critical rating results.

(Left to right) N. Bowers, L. Kehrli, M. Brown, H. Birchard, A. Perry, J. Forkner, J. Mars, W. Mars, D. Bauer, D. Osgood, G. West.



LIBRARY ASSISTANTS



FALL

ROW 1—G. Thompson, T. Howden, J. Hunt, D. VanBuren, Mr. Karg, R. Lee, T. Lee, W. Lee, J. Johnson, W. Romaine, L. Burton, J. Koller.

ROW 2—F. Olson, F. Hopwood, D. Brown, L. Berreth, R. Lerch, M. Beeber, R. Lindsley, J. Hartshorn, B. Netherton, E. Cornilles.

ROW 3—B. Rohrer, J. Bufton, T. Brauckmiller, P. Benninghoff, R. Lidgreu, R. Miller, J. Brower, P. Vass, R. Cowls.

ROW 4—G. Howden, T. Kammerzell, J. Heisen, D. Jones, J. Howes, R. Edgington, W. Burton, R. Selby.

ROW 5—T. Zimmerman, Y. B. Yee, D. Muma, M. McIntyre, R. Catlett, D. Monroe, D. Peterson, L. Luebke, D. Smith, P. Kniss.

ROW 6—A. Hillier, C. Porter.

MINUTEMEN

Often unsung, occasionally insulted but always on the job are the Benson Minutemen, the student body representatives in every class-room.

ROW 1—Mr. Karg, F. Andrianoff, R. Cooper, W. Lee, J. Lindsey, J. Lazare, M. Clark.

ROW 2—D. Braley, D. Tyson, P. Vass, J. Lenzen, R. G. Lee, R. Lee, W. Burton.

ROW 3—W. H. Burton, S. Panko, T. Lee, D. Spencer, B. Netherton, L. Leetch, K. Wright, J. Auborn, M. Langford.

ROW 4—T. Zimmerman, T. Brauckmiller, K. Barrett, R. Cowls, R. Mueller, W. Masters, R. Morris, K. Mason.

ROW 5—B. Hendrickson, P. Kniss, D. Schnell, J. Andrews, L. Berreth, K. Karstens, W. Hoffman.

ROW 6—D. Dixon, E. Boice, R. Miller, L. Burton, R. Holbrook, D. Ceglar, B. Cederoth, G. Bolle, R. Selby.

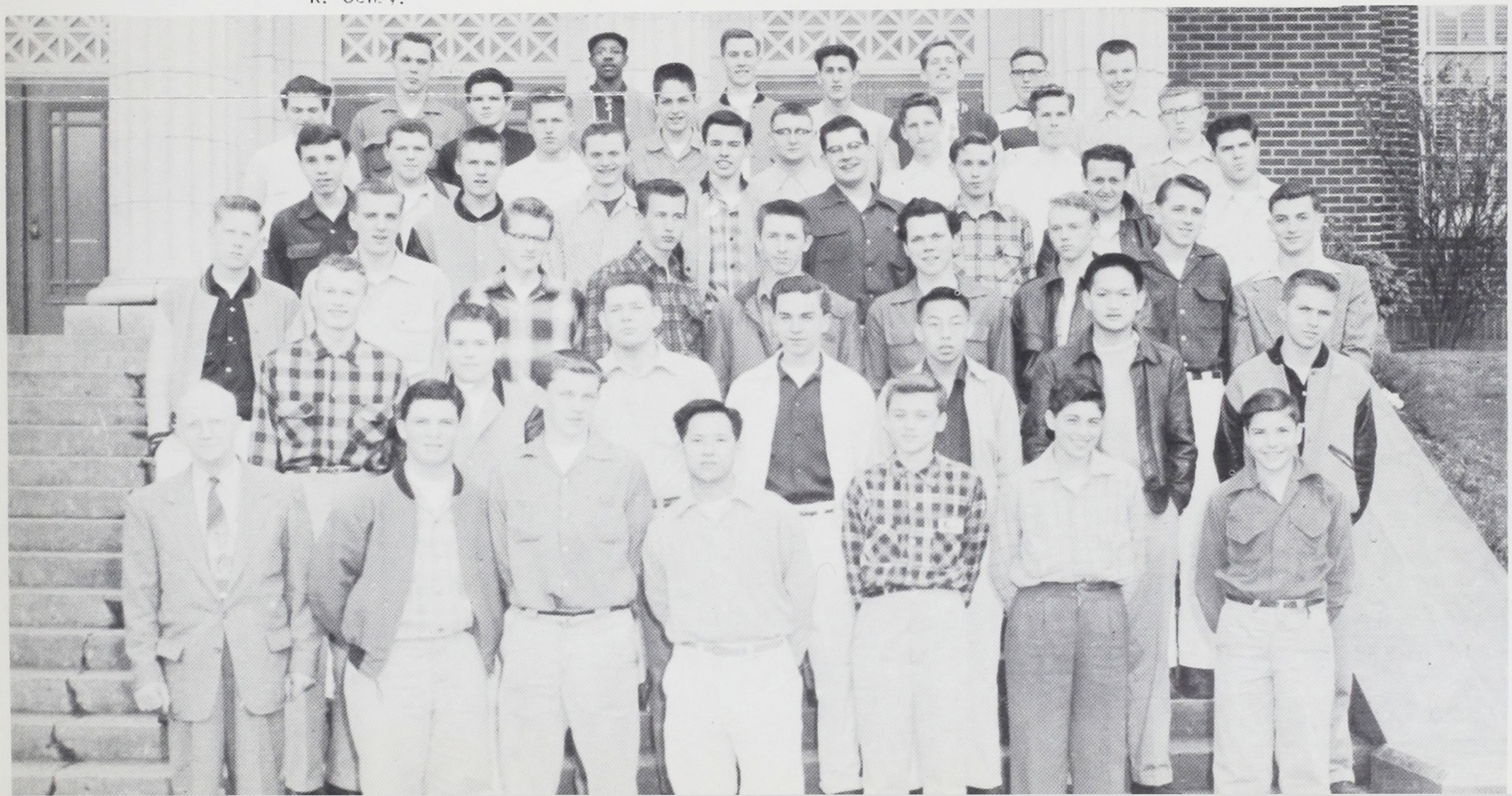

SPRING

KBPS



Seated (l. to r.): Miss Patricia Green, T. Luther.
Standing (l. to r.): Mr. Potter, L. McCormick, W. Master, R. Mueller, D. Matthews, R. Tanna, M. Menegat, D. Granteer, L. Carlson, D. Schmunk, D. Dawson, W. Bass, Mr. Warner.



KBPS manager is Miss Patricia L. Green, who, in addition to station responsibilities, supervises radio in all Portland schools. Still representing KBPS in all legal matters for the FCC is Mr. R. T. Stephens, Benson physics instructor. Mr. Stephens is one of the three men who pioneered the building and plans for KBPS.

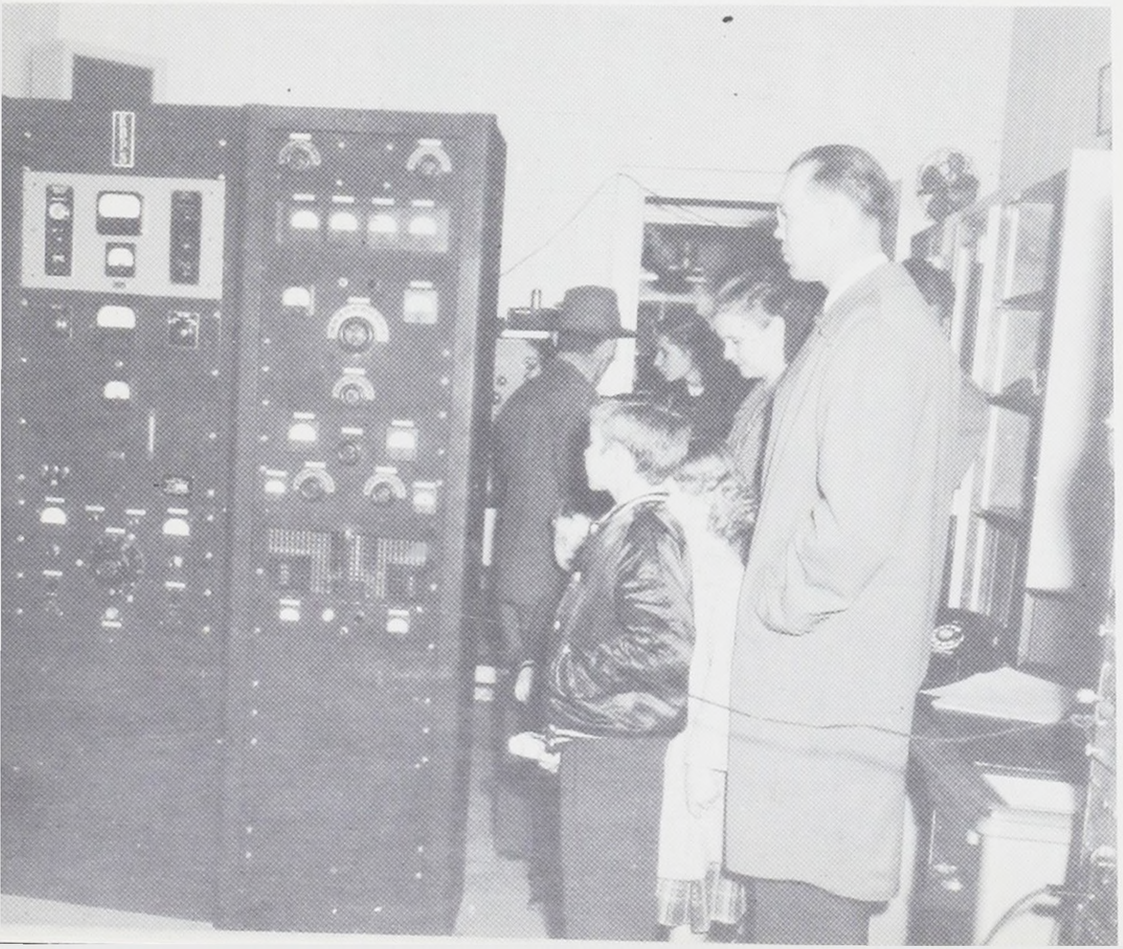





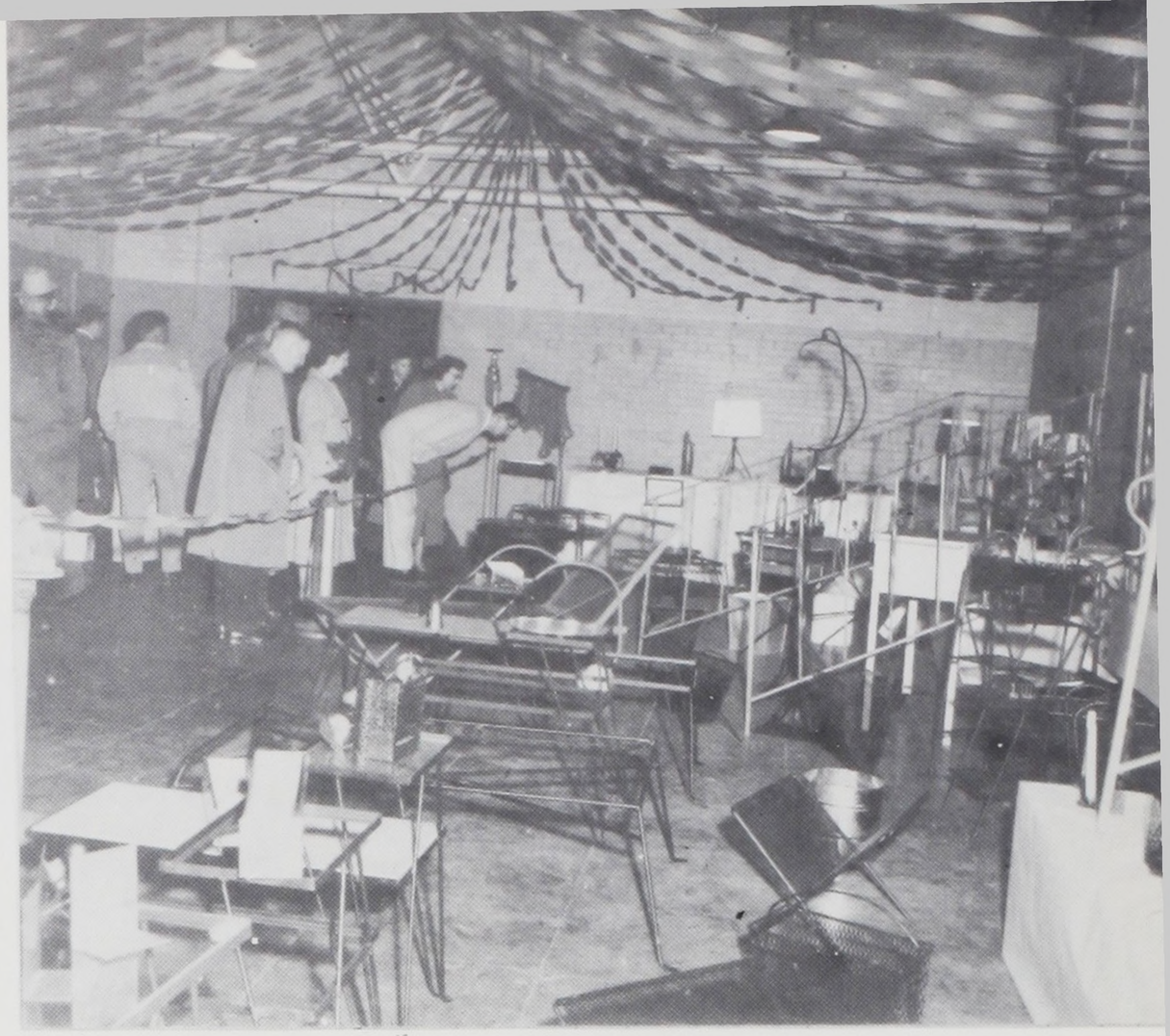



TECH SHOW

The Tech Show is traditional; the big event at Benson each year. It is a cooperative activity where students, teachers, and employees work together to put on one of the most outstanding school activities of the year with displays of projects, equipment, and working classes. It is to this exceptionally cooperative effort the Tech Show owes its great success each year.



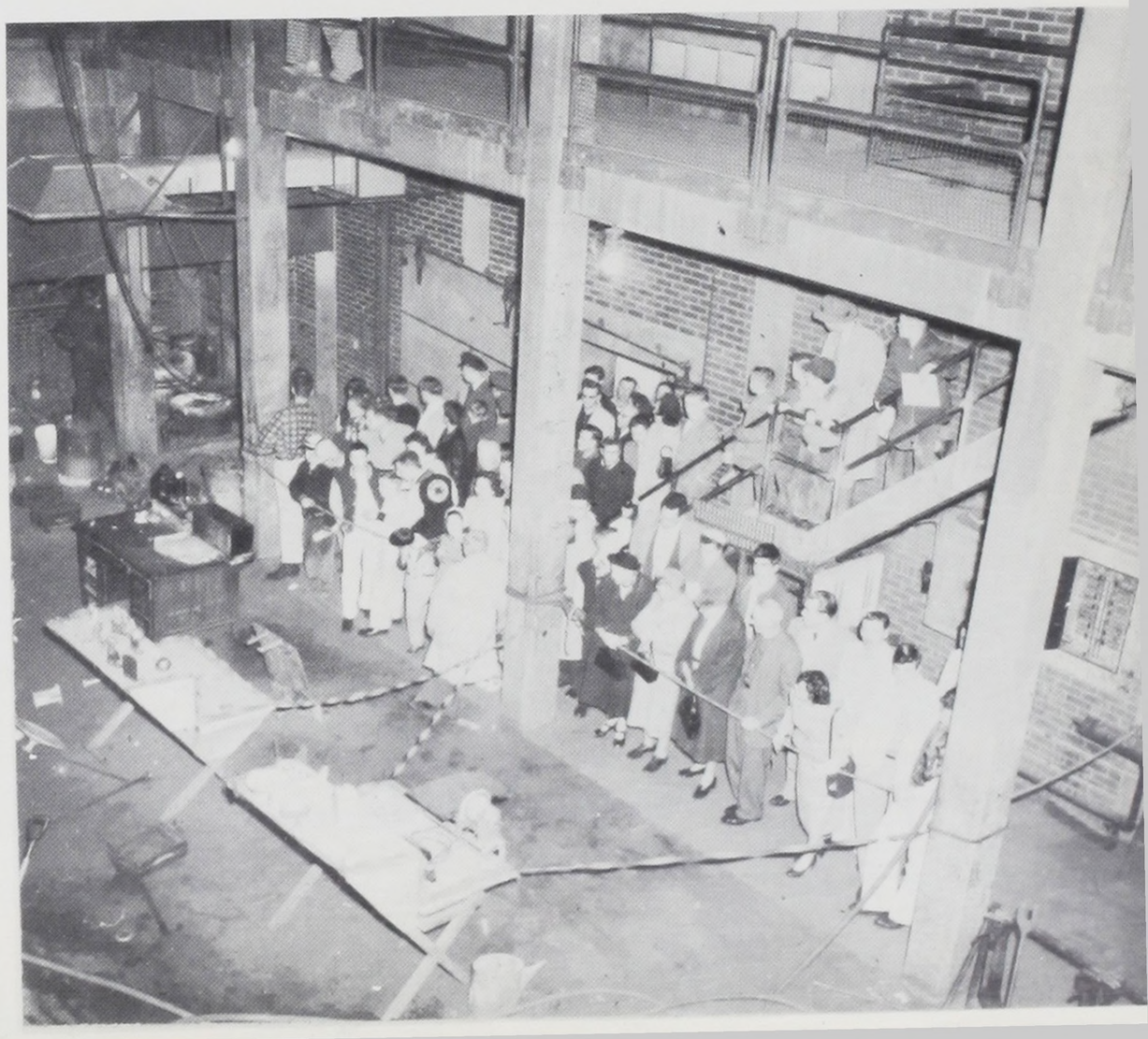

B. A. T. S.

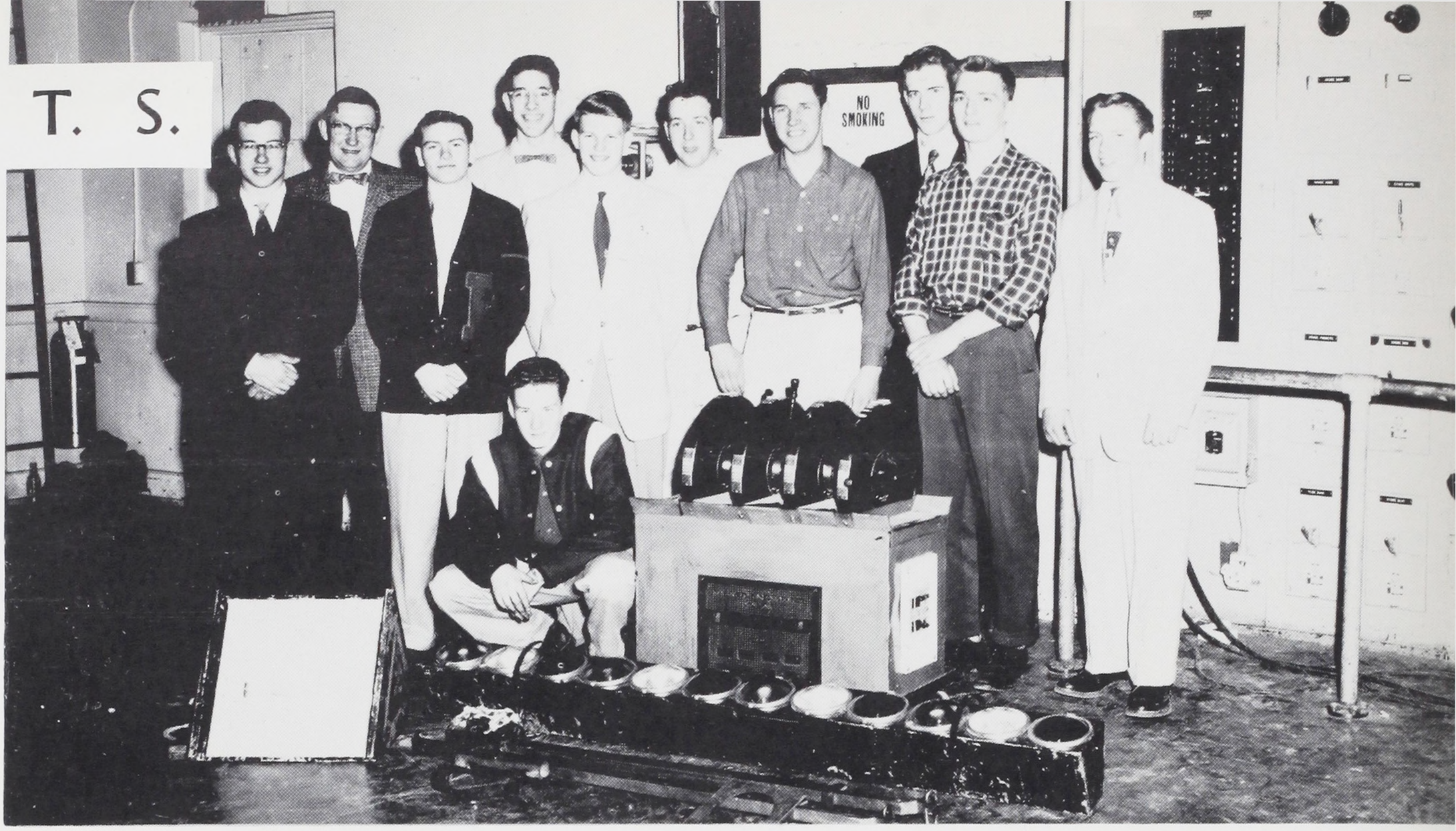

Kneeling: P. Clancy.
Standing (l. to r.): E. Epley, Mr. Sieforth, J. Bond, M. Williams, D. Kernan, L. McCormick, E. Hadkerott, W. Bass, V. Goertzen, L. Moody.

QUIZ 'EM TEAM

Sitting (l. to r.): C. Heil, J. Bell, E. Kane, Mrs. Neale, J. Luey.
Standing (l. to r.): A Biggerstaff, D. Matthews, K. Barnes, H. Singer, J. Auborn, J. Galbraith, S. Weiss.





SWEETHEART OF BENSON

Miss Zenette Lorene of Girls Polytechnic High School was selected as the Sweetheart of Benson at the annual Key Club Sweetheart Ball on February 12.


CHRISTMAS












SWEET



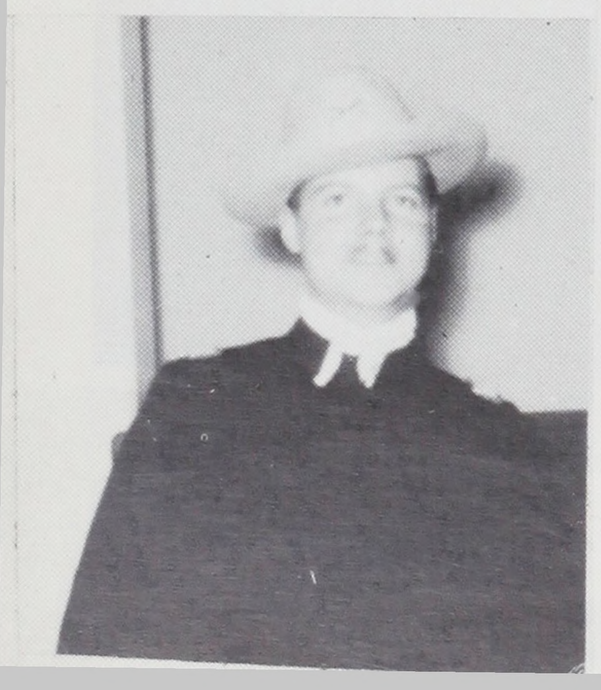













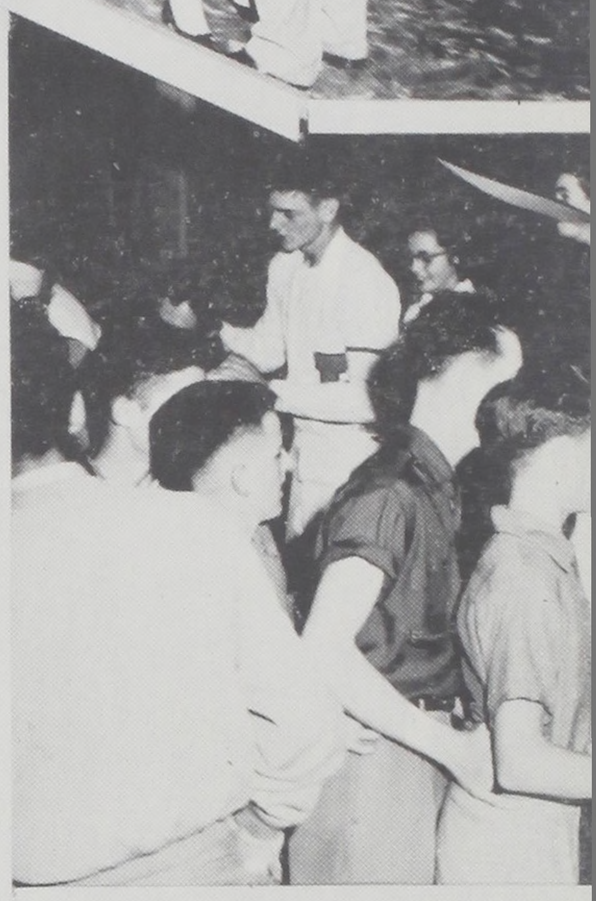

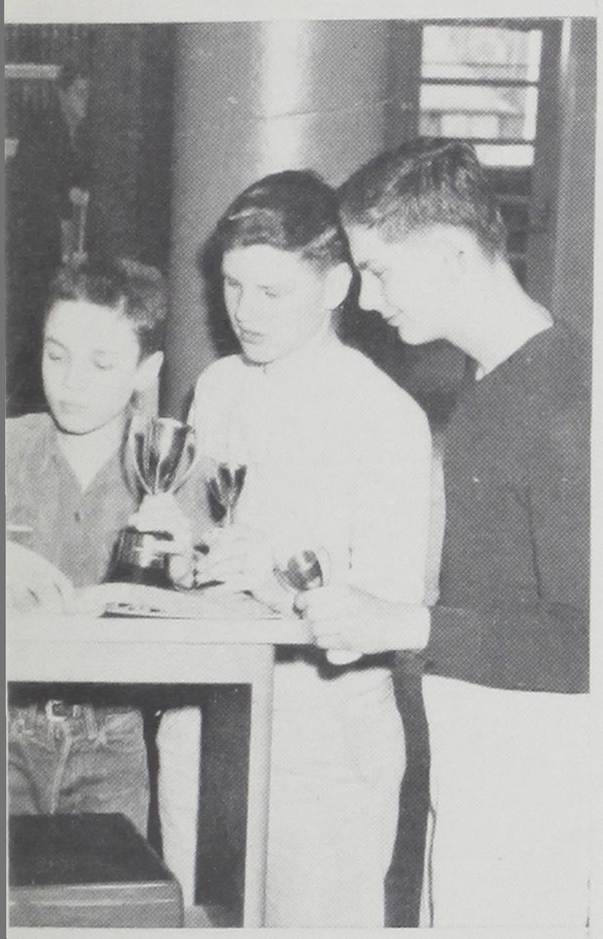



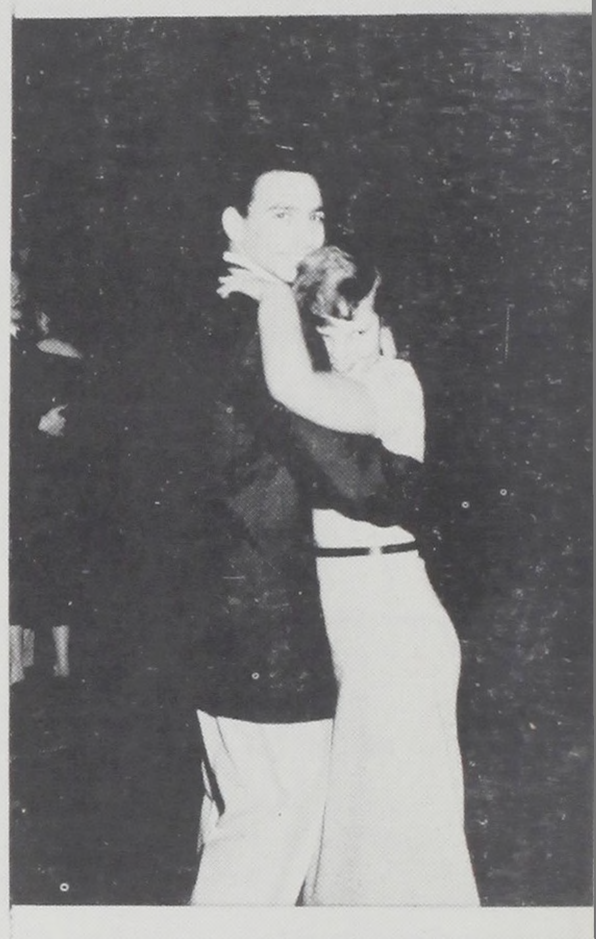

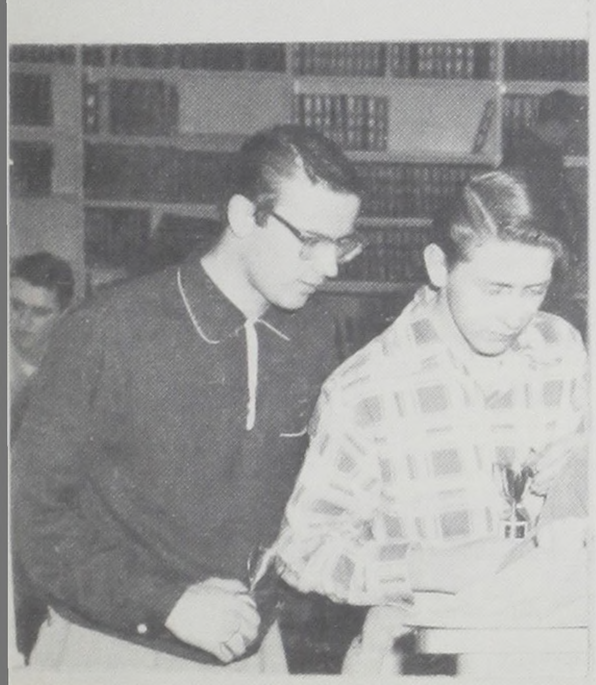




BENSON
AVIATION
BENSON
AVIATION

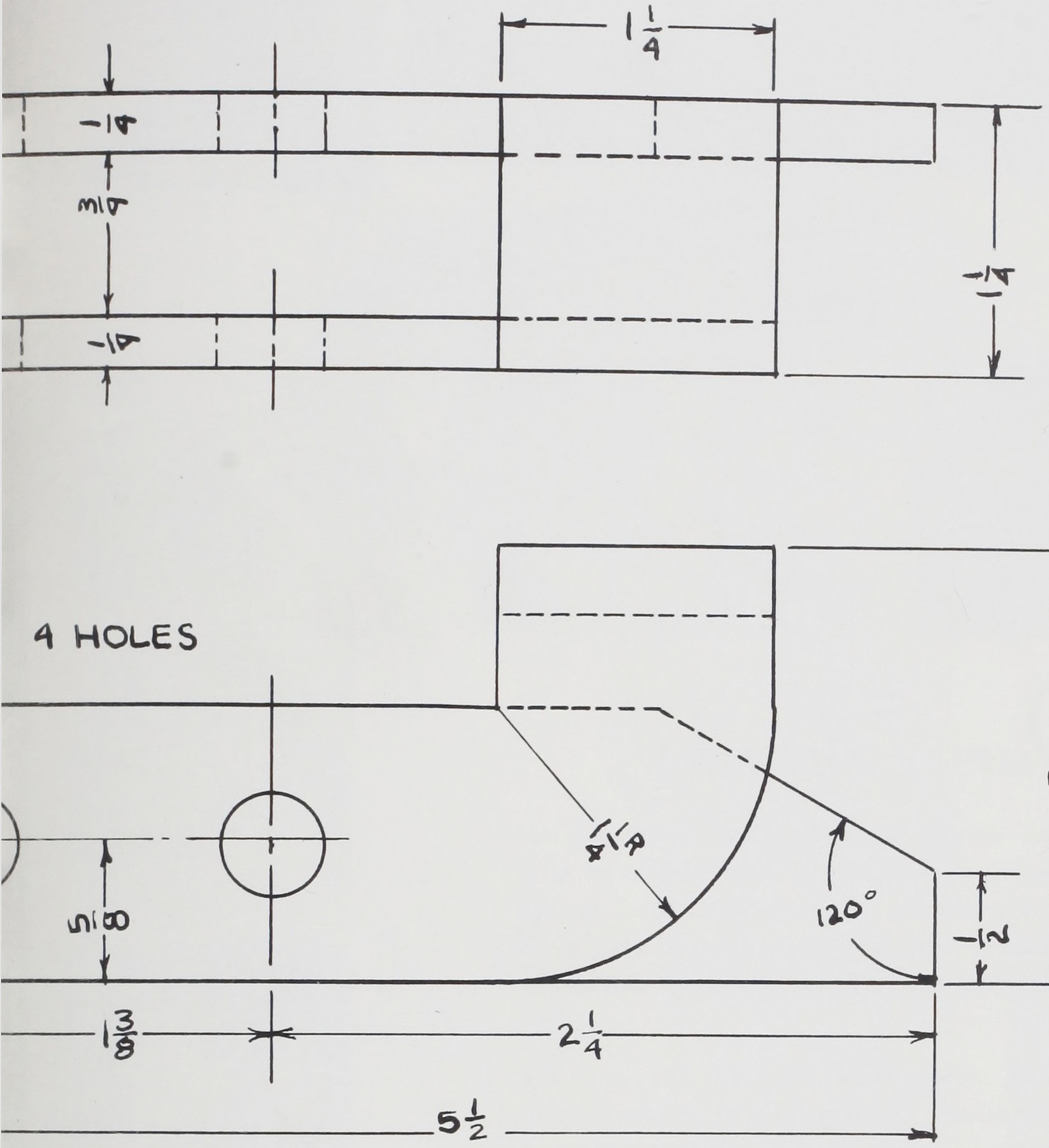

BENSON POLYTECHNIC SCHOOL

PORTLAND OREGON

ADMINISTRATION

JUNE 1955

DRAWN BY H. J. | NO. 6

Our Thanks

This yearbook would be incomplete if we did not express our sincere thanks to the administration and faculty, who, in addition to being dedicated to the principles of good education, have always displayed a sincere interest and desire to help us with our problems.

Also deserving recognition and thanks are the elected representatives serving in our student government who gave so freely of their time and energy to make improvements in the school that is already best.

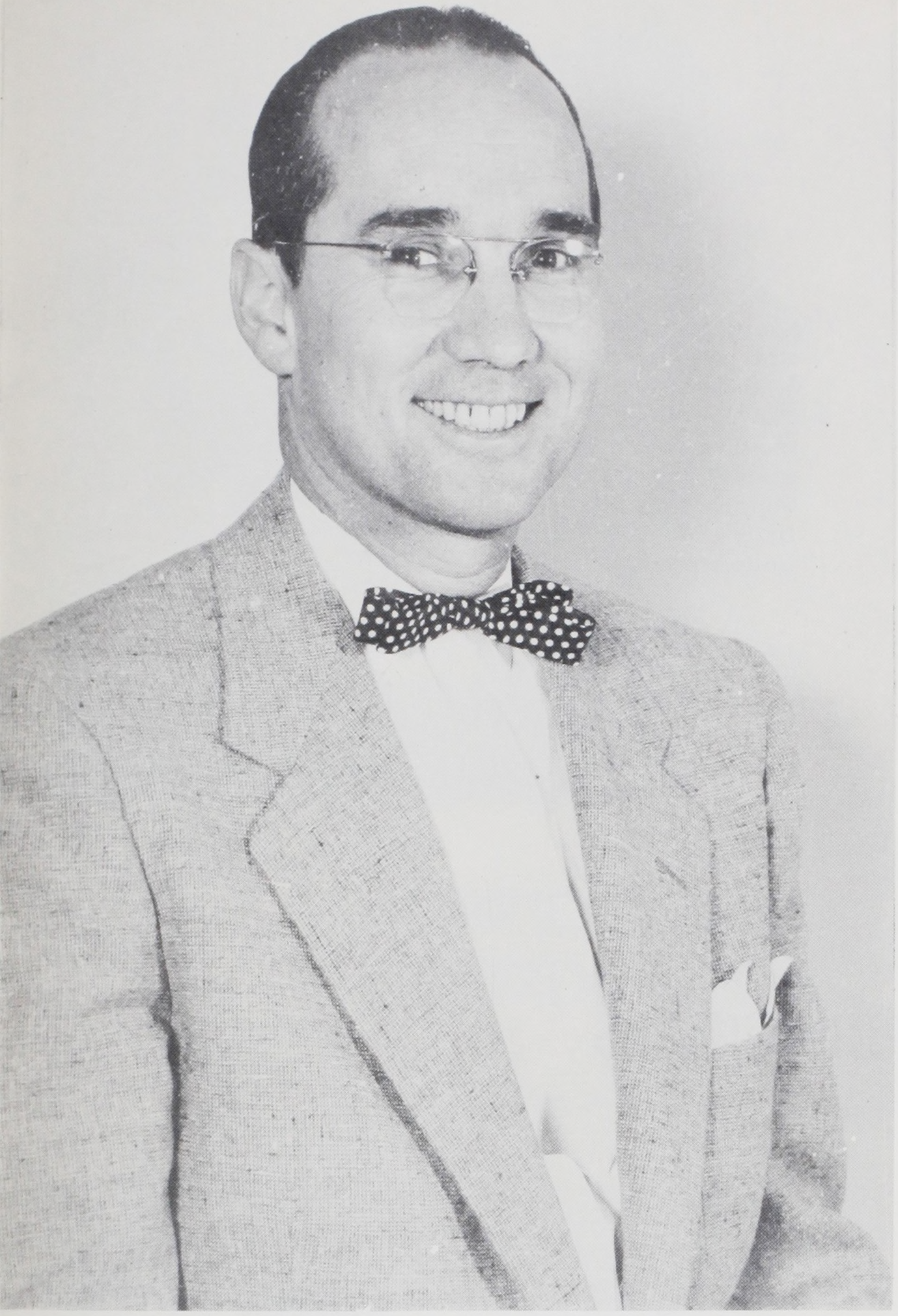

PRINCIPAL

DR. LEON MINEAR

Just as no engineering project can become a realty without a chief engineer, so a school must have a leader who plans, leads, directs and builds. Our "engineer" is our principal, Dr. Leon Minear, whose able and capable direction has brought about our new era at Benson.

We, at Benson Polytechnic School, have the finest technical high school in the United States. We know that our graduates are the best trained and technically equipped young men coming from American high schools. Whether they build bridges, construct houses, wire motors, publish newspapers, repair automobiles, or become engineers, we know they will be "tops."

No school is better than its student body and faculty. Our nationwide reputation is an indication of the high caliber of both groups at Benson. As this year's graduates go forth they will find many doors open to them because of their Benson background.

DR. LEON MINEAR,
Principal.





MR. GEORGE W. BROWN

Mr. Brown has been referred to as the guard of Benson. And guard he is, as vice principal in charge of attendance. In spite of this and in spite of the fact that he handles student discipiine, he remains one of the most popular figures around the school. This is because he handles all of the problems which come before him with a great deal of thought, understanding, and consideration.

VICE-PRINCIPALS

MR. ROBERT E. KEUSCHER

Mr. Keuscher, vice principal in charge of the academic portion of the school curriculum, has contributed immeasurably to the vast improvement in Benson's reputation, even though he has been with us only two years. He is not only a fine administrator, but his wise counseling and guidance have benefitted all of us.

Scholarship has been emphasized under Mr. Keuscher's leadership, and as a result a number of Benson graduates are today attending colleges and universities under various prizes and awards.





ATTENDANCE COUNSELOR

MR. PAT WHITE

CURRICULUM COORDINATOR

MR. HARRY MATHESON



ACTIVITIES DIRECTOR

MR. JOHN P. WASHBURN



MRS. DOROTHY CARY



MRS. LUCILE HERREN

SECRETARIAL STAFF

We wish to thank the secretarial staff for their cooperation, help and interest in student affairs. They were always ready and willing to help the students, student body officers, and visitors. Without their efficient work the schoolwould not function with its usual day-to-day smoothness.

Mrs. Cary, head secretary, and Mrs. Morgan were the main office workers, answering student inquiries, phone calls, and all the other minute yet important events that happen in our school.

Mrs. Herren in the attendance office and Miss Causgrove in the counselors office solved the problems and answered the questions that were brought to them with interest and speed.



MISS MARGARET CAUSGROVE



MRS. TIVVY MORGAN

COUNSELORS



MRS. MARGARET HOLLAND



MR. J. DEL SIEFORTH



MR. ROBERT CAHILL



MRS. SYLVIA NEALE



MR. ROBERT MUNLY



MR. ARNOLD R. GRAY



MR. BIRGER ARNBOM



STUDENT STORE

MRS. DORIS KOSCIOLEK

A pencil, a ruler, a pair of pliers, a notebook, a shop apron, or a ruling pen, these are the province of Mrs. Kosciolek in the student store. Busy, bustling, cheery and smiling, these are the words which best describe Mrs. K.

STOCKROOM

MR. JAMES McGEE

Often accused of being the owner of "McGee's front closet", Mr. McGee runs the Benson edition of a hardware store. Students working on their projects or repairing a car or just replacing their stocks, inevitably came to Mr. McGee's wire-enclosed sanctum. A joke or laugh was dispensed with every purchase, too.





LIBRARY

MISS FRANCES MORRISON

MRS. CLEONE SONDERSKOV

Always ready to find a reference, check out a needed volume, assign a conference room, or collect a two-cent fine were our librarian, Miss Morrison, and her assistant, Mrs. Sonderskov. And if you admire the new library and its neatness, order and quiet atmosphere, they take care of that, too.

BOOKROOM

MRS. FLORENCE ELTON

Books, books and more books, that's the everyday outlook of Mrs. Elton, the bookroom attendant. Imagine all the knowledge stored in those tomes, too. Mrs. Elton did her best to see that we at least had the opportunity to transfer the knowledge from the printed page to our brains. And with a smile, too.



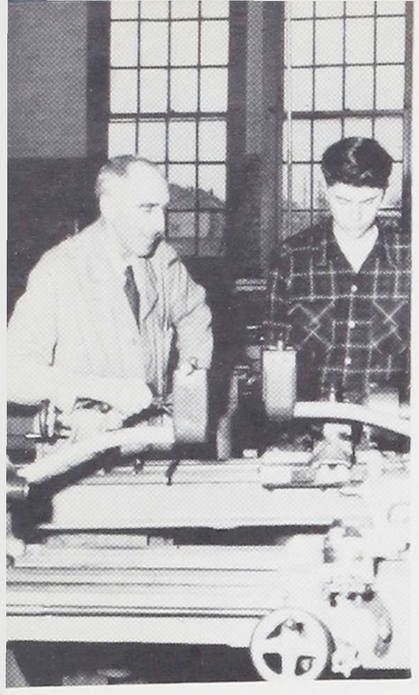

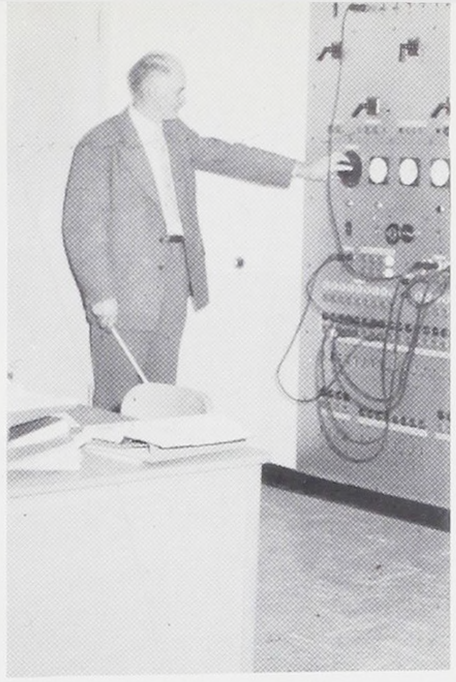





MR. GLENN U. ANDYKE

MR. DINGEMAN BAJEMA

MRS. MAYO BARRETT

MR. CLARENCE V. BELL





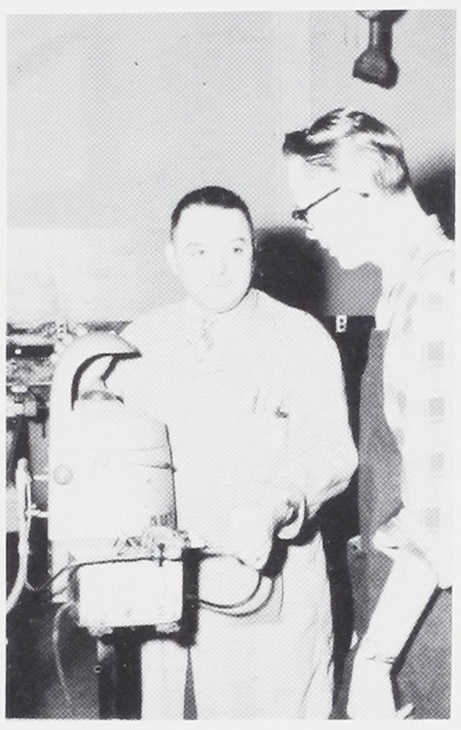



MR. ROBERT BONIWELL

MR. EUGENE BRIGGS

MR. GREER CASPER

MR. DANIEL COLE

BENSON'S

MISS ALICE DOWNER

MRS. RUTH DUPUIS

MR. HARRY EHLEN

MR. ROBERT O. FLUMERFELT







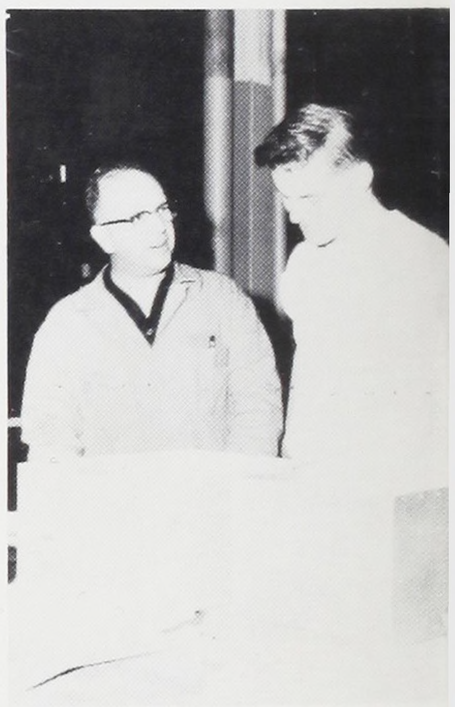

MR. ARNOLD GRANT

MR. HOWARD GUNDERSON

MISS GRACE HAWKYARD

MR. MILTON HOFFMAN

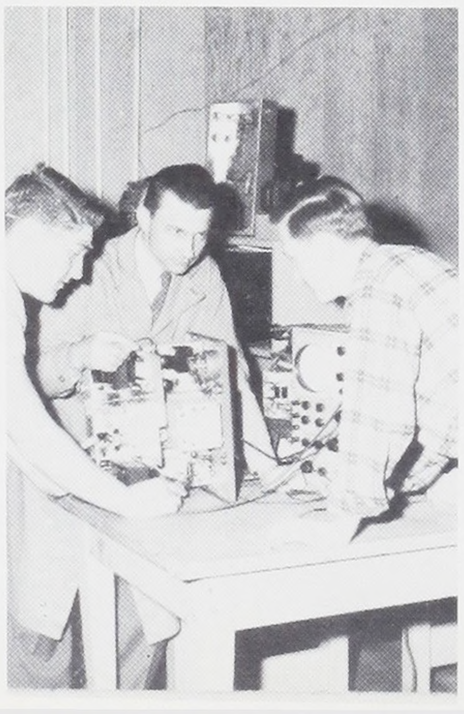



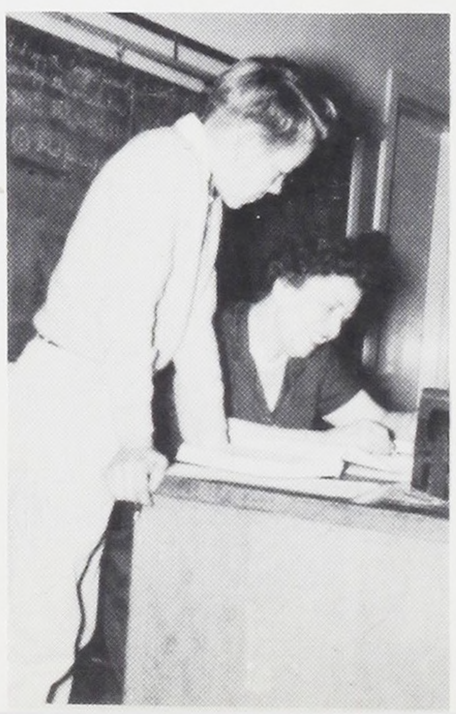



MR. GEORGE HYSMITH

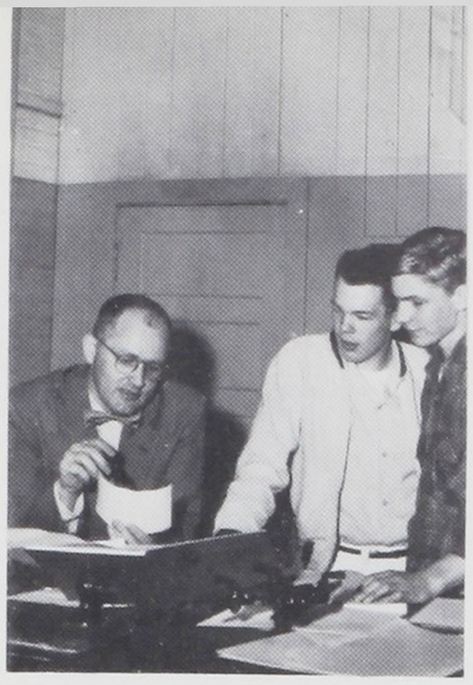

MR. NELS V. JENSEN



MR. RAYMOND JONES



MR. HENRY KARG

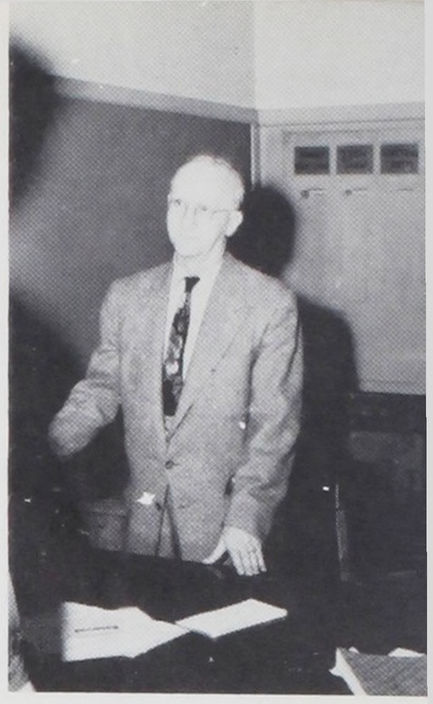

MR. WILLIAM KLINE



MR. CHESTER A. KLINK



MR. BENJAMIN J. KUHNS



MR. DAVID LANEY



FACULTY

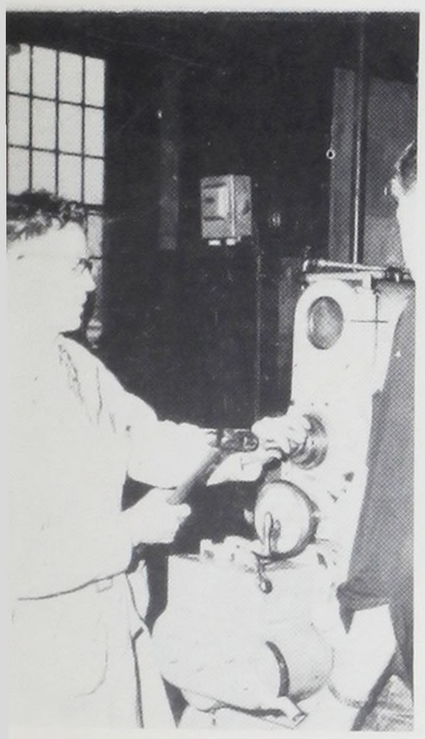

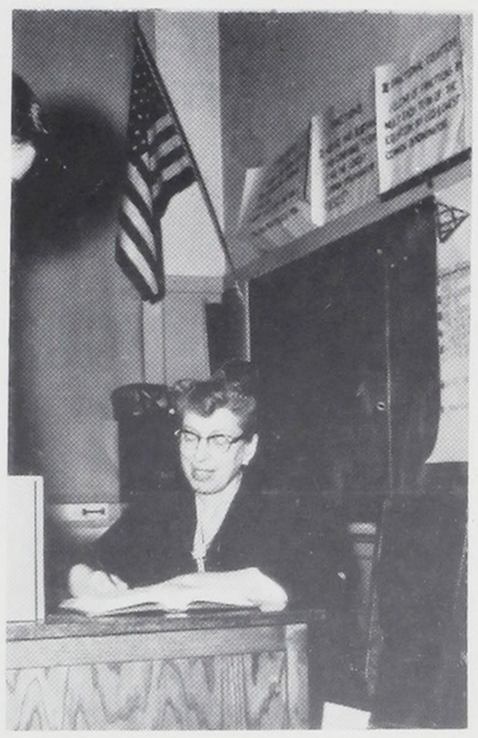

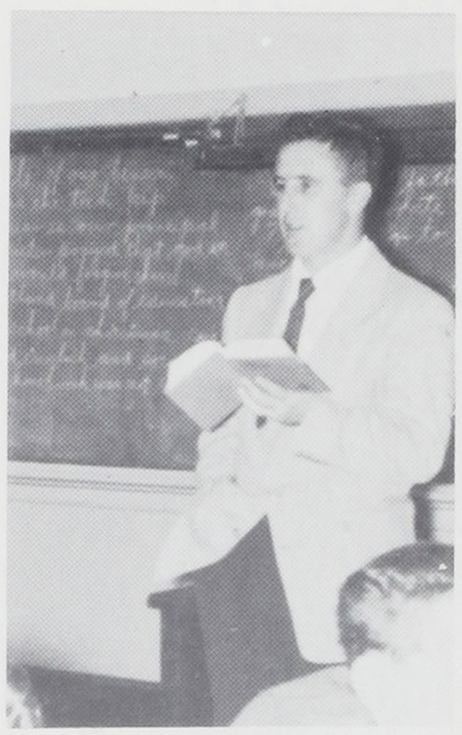

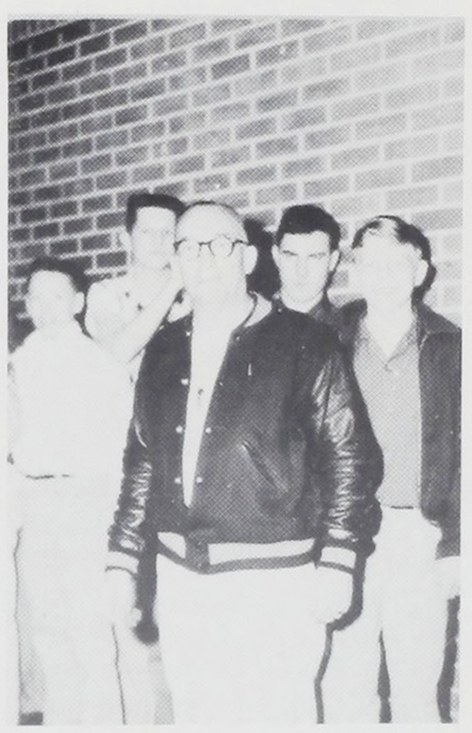

MR. KENNETH LEE

MISS IRMA LEON

MR. RICHARD LODWIG

MR. FRED J. MARINEAU



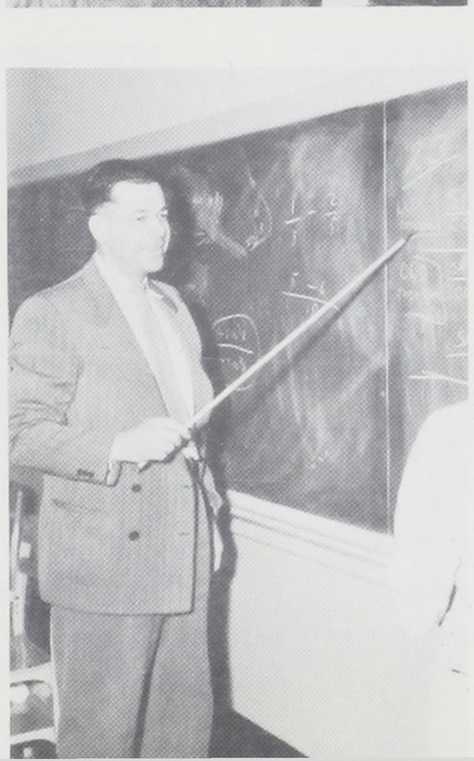



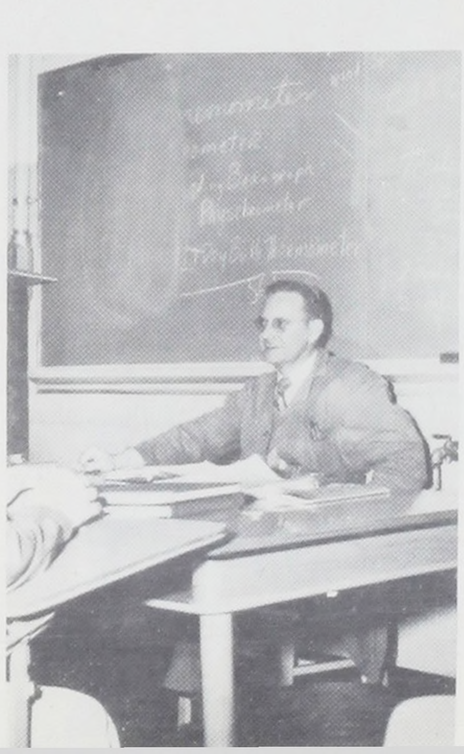

MR. CLAUS MESSING

MR. VICTOR P. MORSE

MR. CHARLES MUCHA

MR. WILLIAM NICHOLS





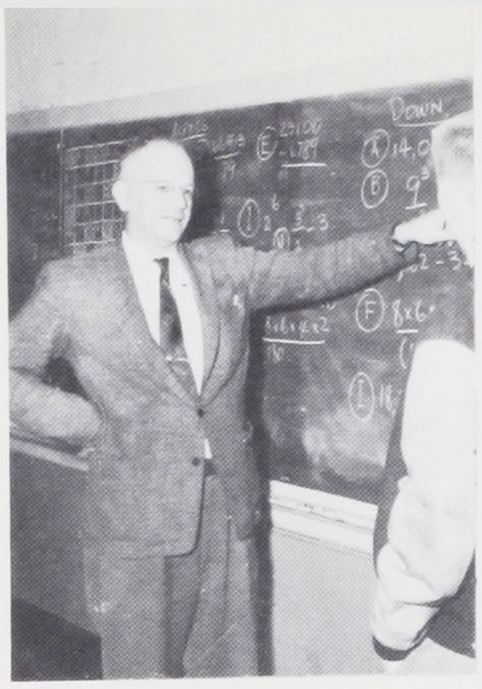

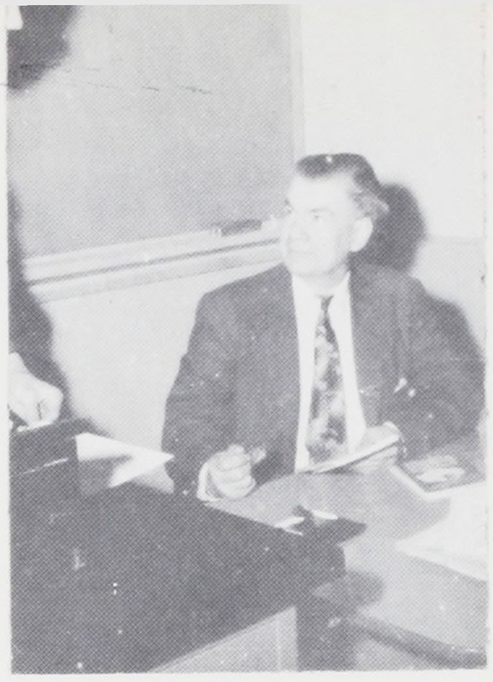

MR. HAROLD OAKES

MISS VINA PATTERSON

MR. CURTIS PAYTON

MR. RAYMOND PORTER

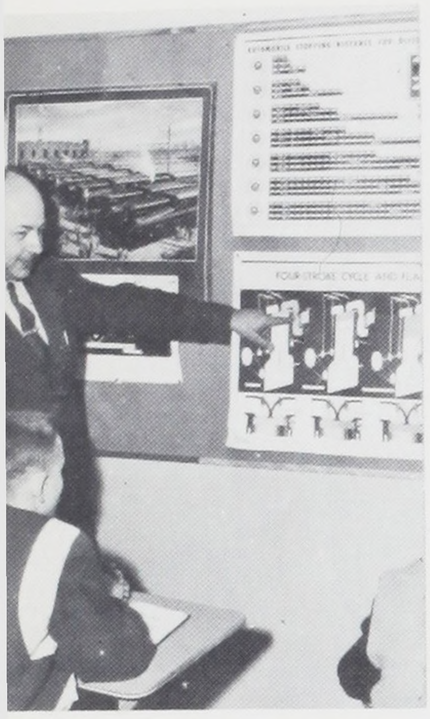



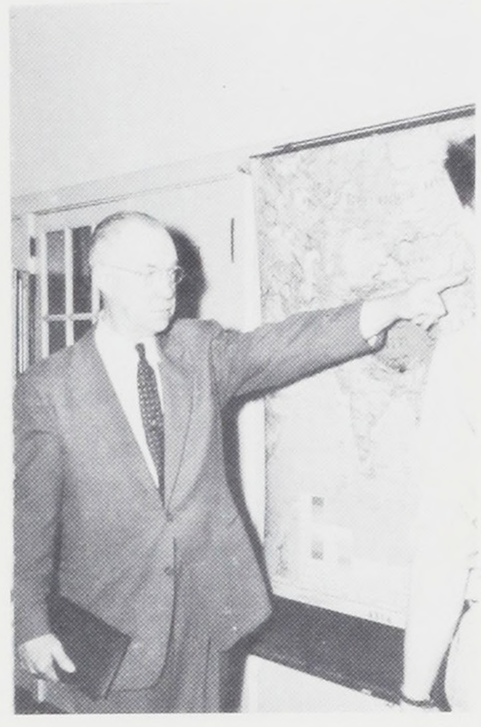



MR. THEODORE RAISIG

MR. THOMAS A. SHOTWELL

MR. SAM SIMPSON

MR. ROY T. STEPHENS

FACULTY

MR. NORMAN STREET

MRS. MARY STROHECKER

MR. HARVEY SUMMERS

MRS. ELAINE SWAPP





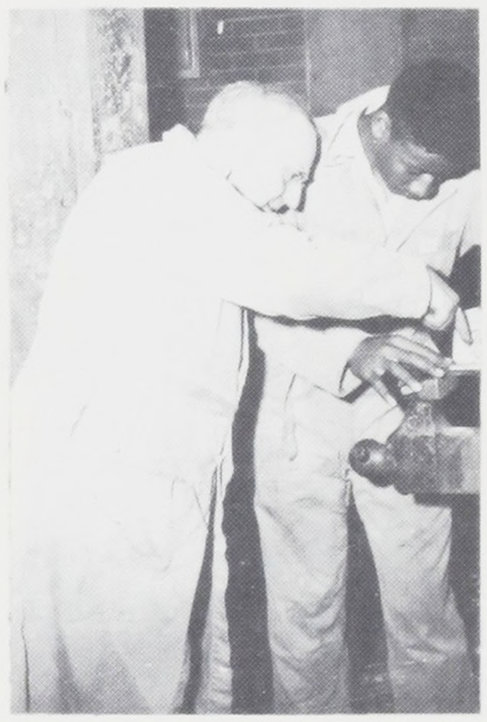



MR. VALDES WHITE

MR. V. G. WILD

MR. DONALD WILKINSON

MRS. MINNIE J. WOOD

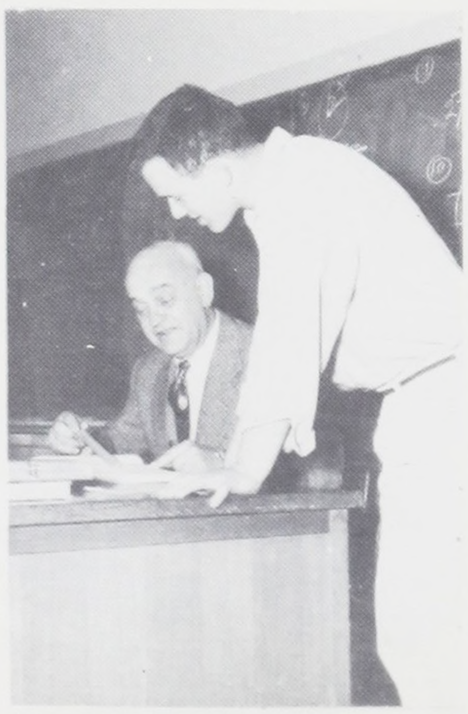





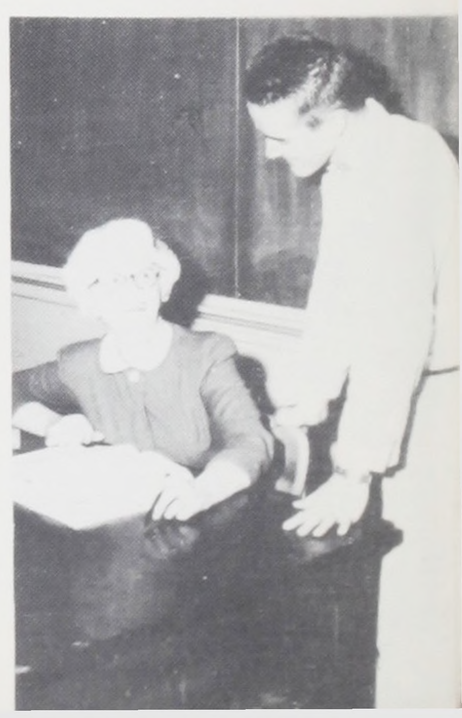

CUSTODIAN



Front row (l. to r.): L. Isaacson, M. Heisler, E. Green.
Middle row (l. to r.): C. Madden, J. McCabe, J. Hawes, W. O'Neill, L. Graham, E. Boxler, L. Hinkel, E. Carper.
Standing (l. to r.): J. Hutchison, G. Tague.

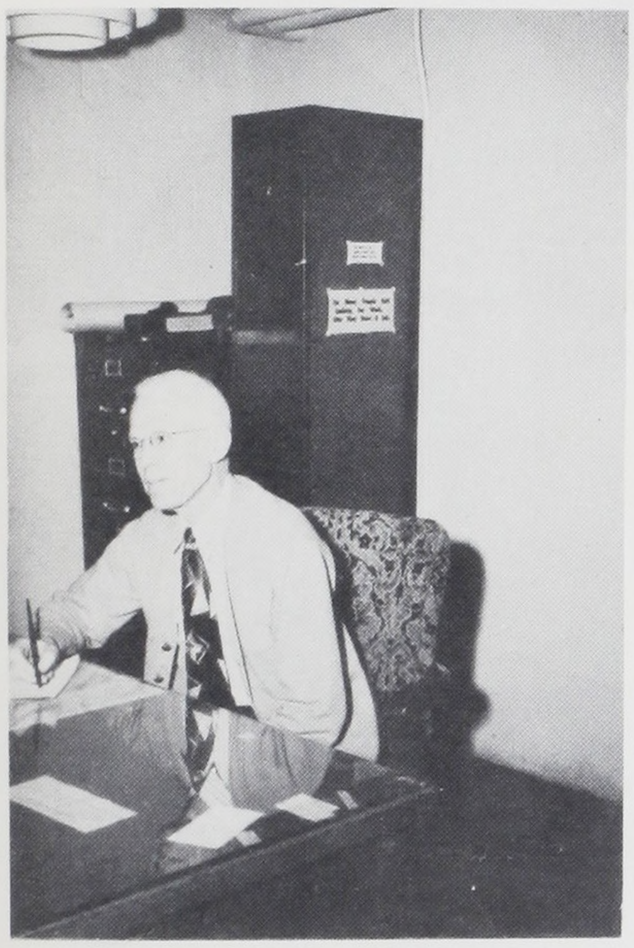

MR. GLENN TAGUE

MAINTENANCE





STAFF

STUDENT BODY OFFICERS

FALL

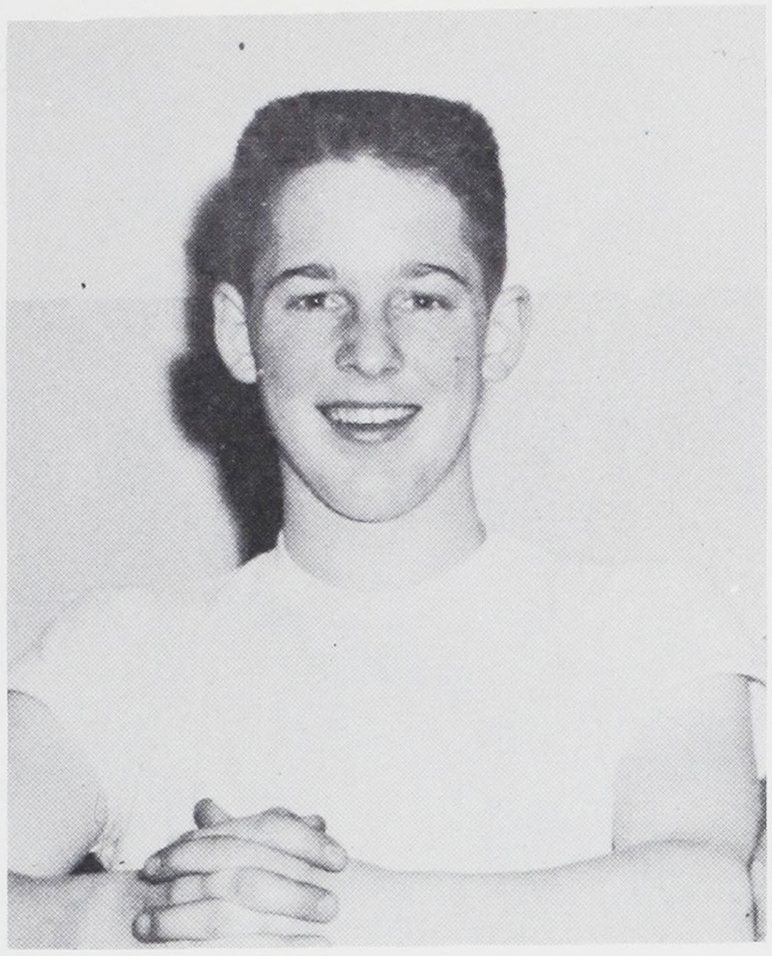

President
Richard Low



Vice-president
John Bell

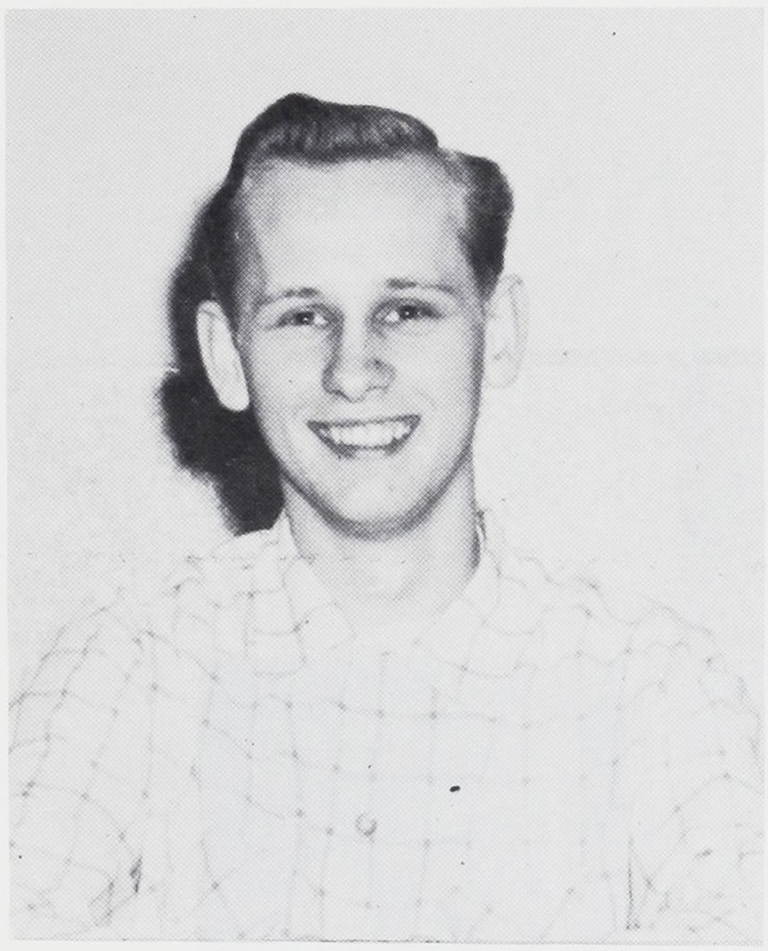

Secretary
Elmer Keller

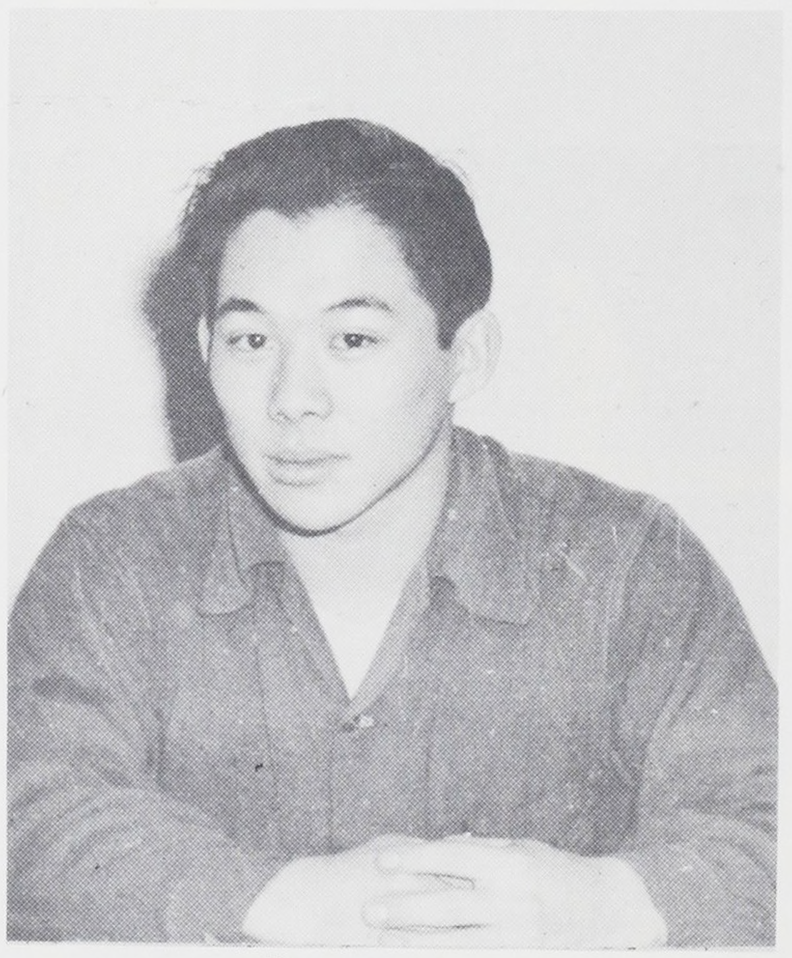

Treasurer
Wing Choy

STUDENT BODY OFFICERS

SPRING



President
Ernie Renner



Vice-president
Gary Henrikson

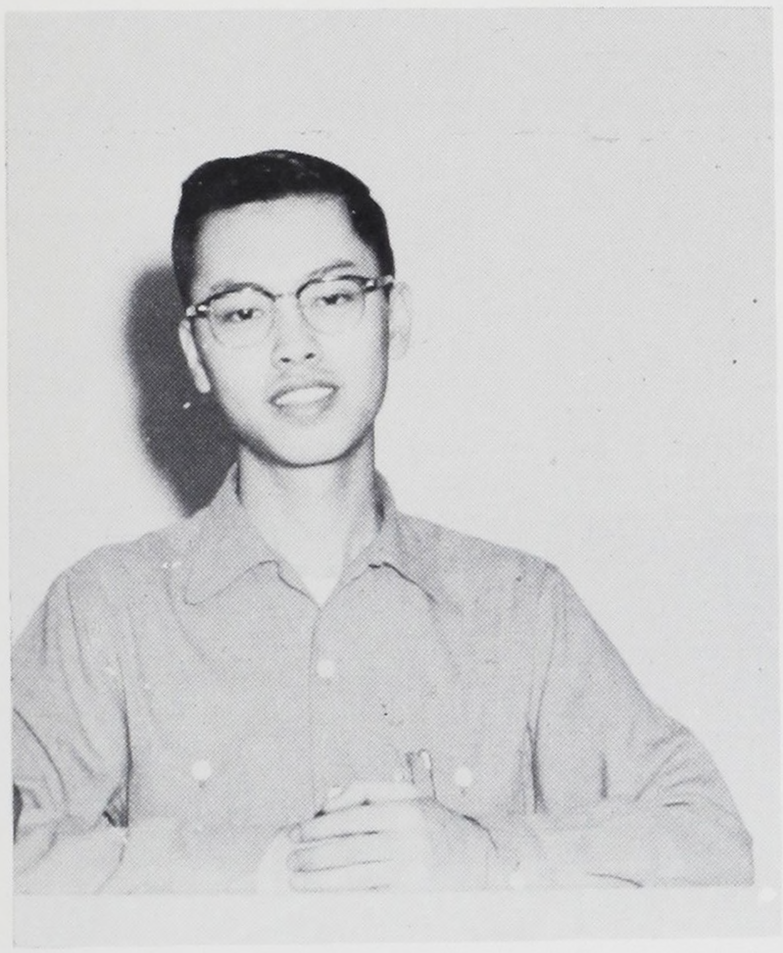

Secretary
Jim Luey



Treasurer
Gary Clifford

SPRING

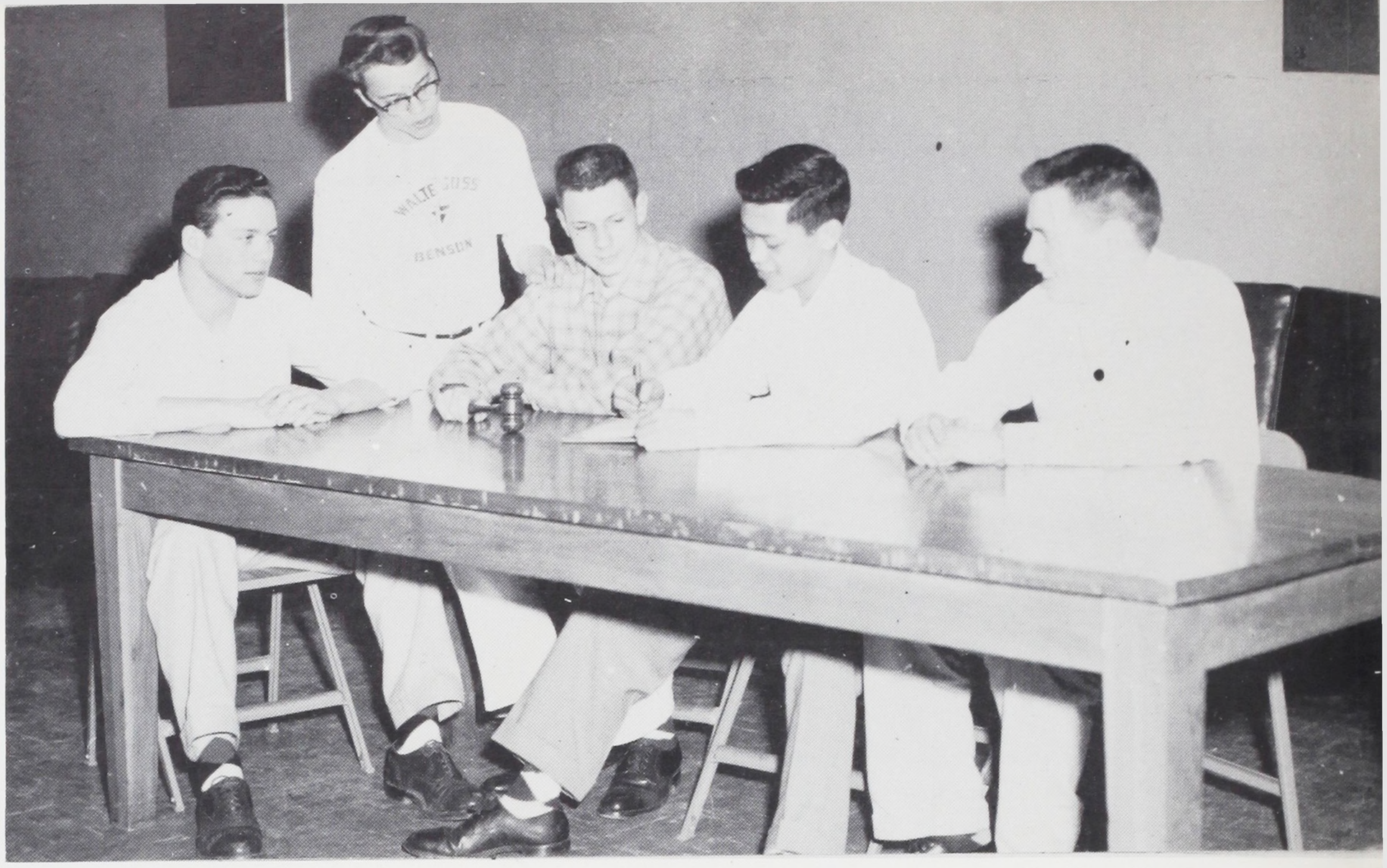

(L. to r.): R. Dorsing, G. Clifford, E. Renner, J. Luey, G. Henrikson.

The Executive Board is a small group of student officers made up of the student body president, vice president, secretary, treasurer, commissioner of athletics, and commissioner of properties. It meets once every two weeks to discuss current school problems and prepares agendas for representative council meetings on the basis of its discussions. The Executive Board does most of the "leg work" for the council and is absolutely necessary for efficient council meetings and smooth-running student government.

FALL

EXECUTIVE BOARD

(Left to right) G. Henrikson, E. Keller, J. Bell, W. Choy, R. Humphrey.

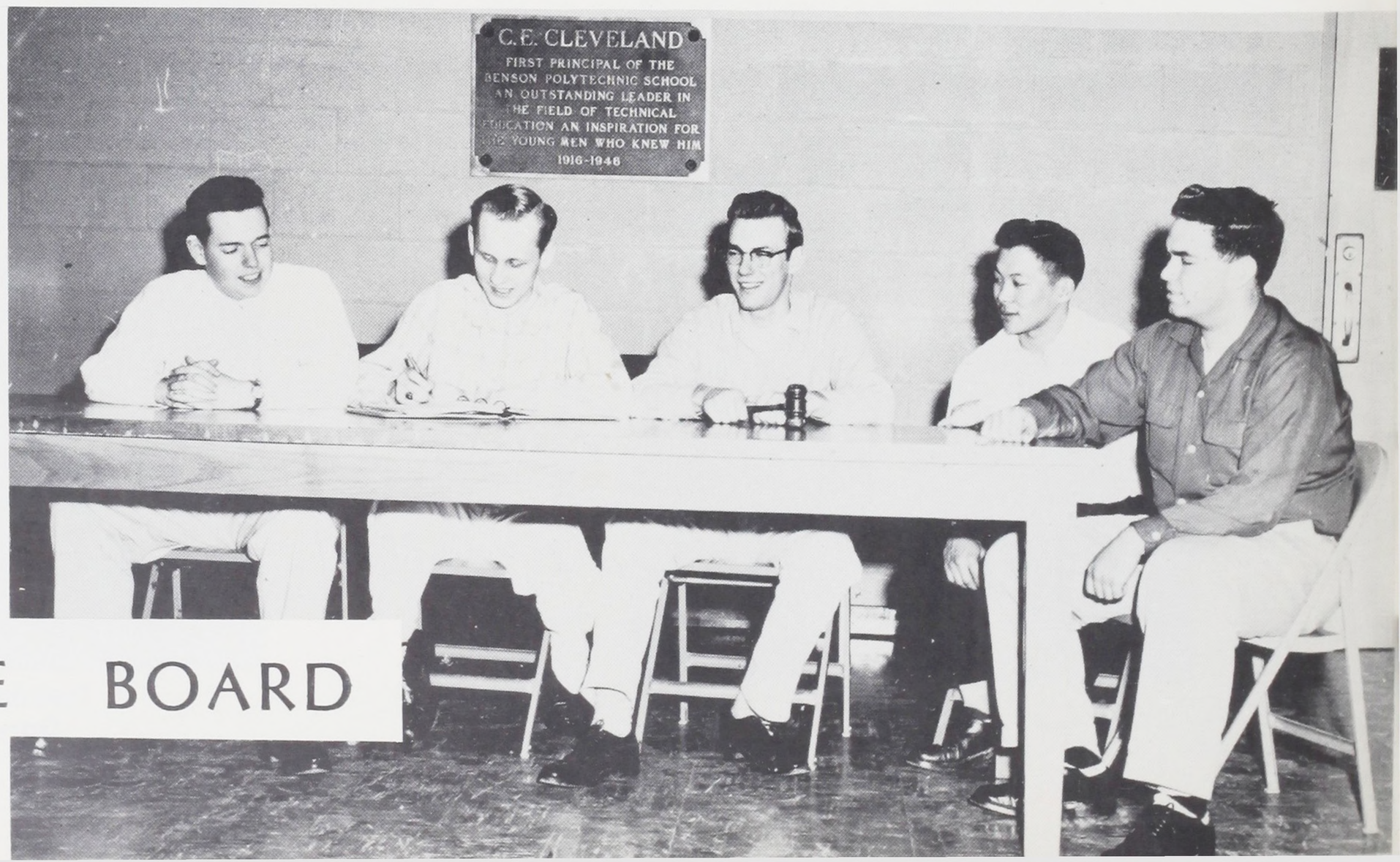

REPRESENTATIVE COUNCIL

SPRING



tting (l. to r.): A. Dixon, C. Porterfield, R. Unis, R. Duncan, E. Renner, J. Luey, G. Henrikson, B .Blair.
anding (l. to r.): F. Andrianoff, Y. Yee, G. Blair, K. Bajema, P. Devin, R. Clemens, F. Olson, J. Bell, R. Dorsing, D. Spencer, Iverson.

The Representative Council is the main body of student government at Benson. It consists of the student body president, vice president, secretary, treasurer, two representatives from each of the four classes, and twelve representatives elected from the student body at large. It acts as a clearing house for all student body activities and handles the expenditure of student body funds for purchases and services not provided by the school district.

This year's council accomplished a great deal and its members devoted a lot of time and work in a conscientious effort to uphold the responsibilities of council membership and student body service.

Sitting (l. to. r.): R. Walker, J. Luey, R. Unis, E. Kane, E. Keller, J. Bell, W. Choy, R. Lindsley, G. Henrikson.
Standing (l. to r.): J. Woodle, P. Devin, K. Karstens, R. Selby, K. Bajema, G. Blair, T. Brauckmiller, R. Duncan, B. Mueller, H. Singer, B. Blair.



FALL

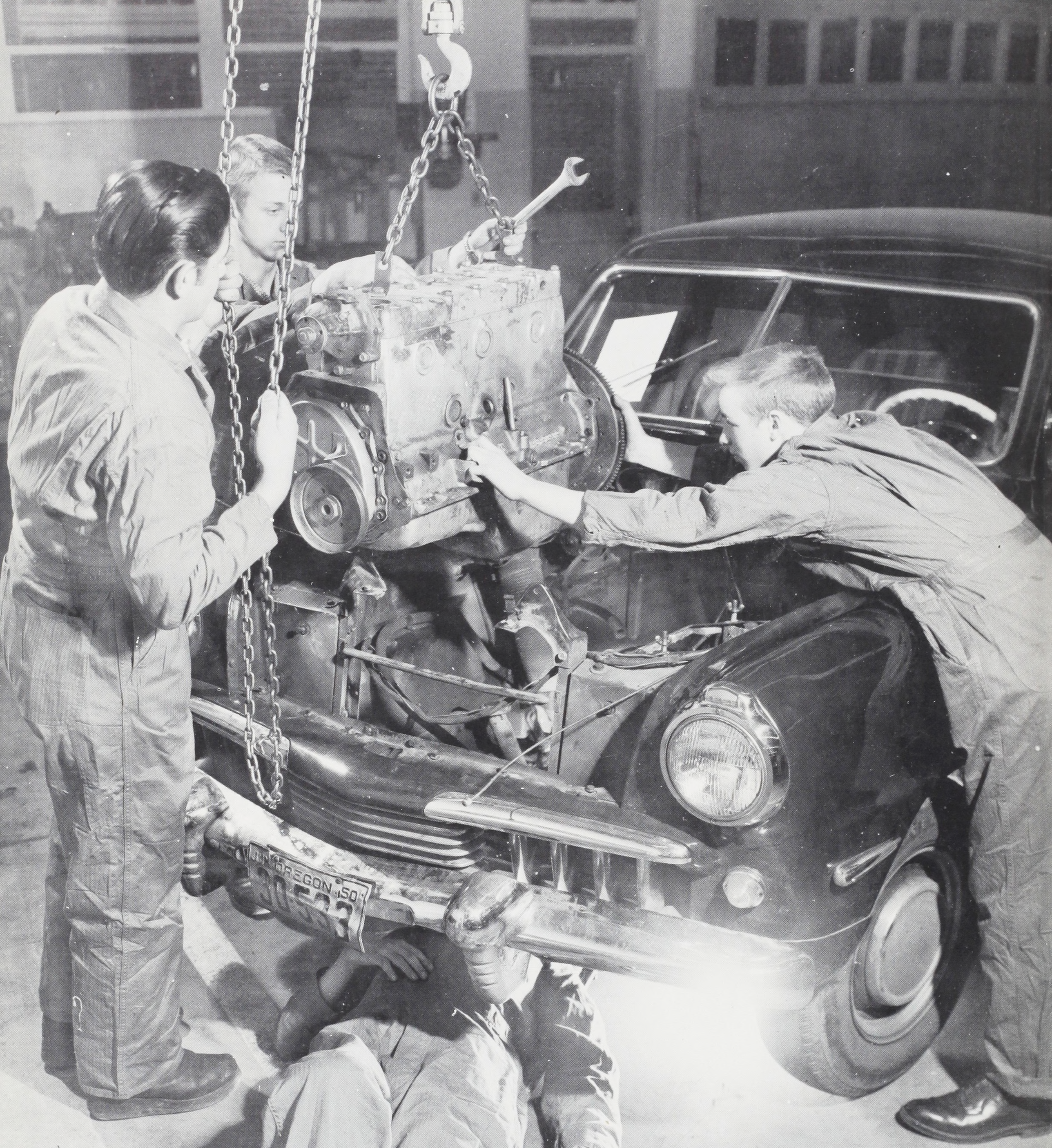
OREGON '50

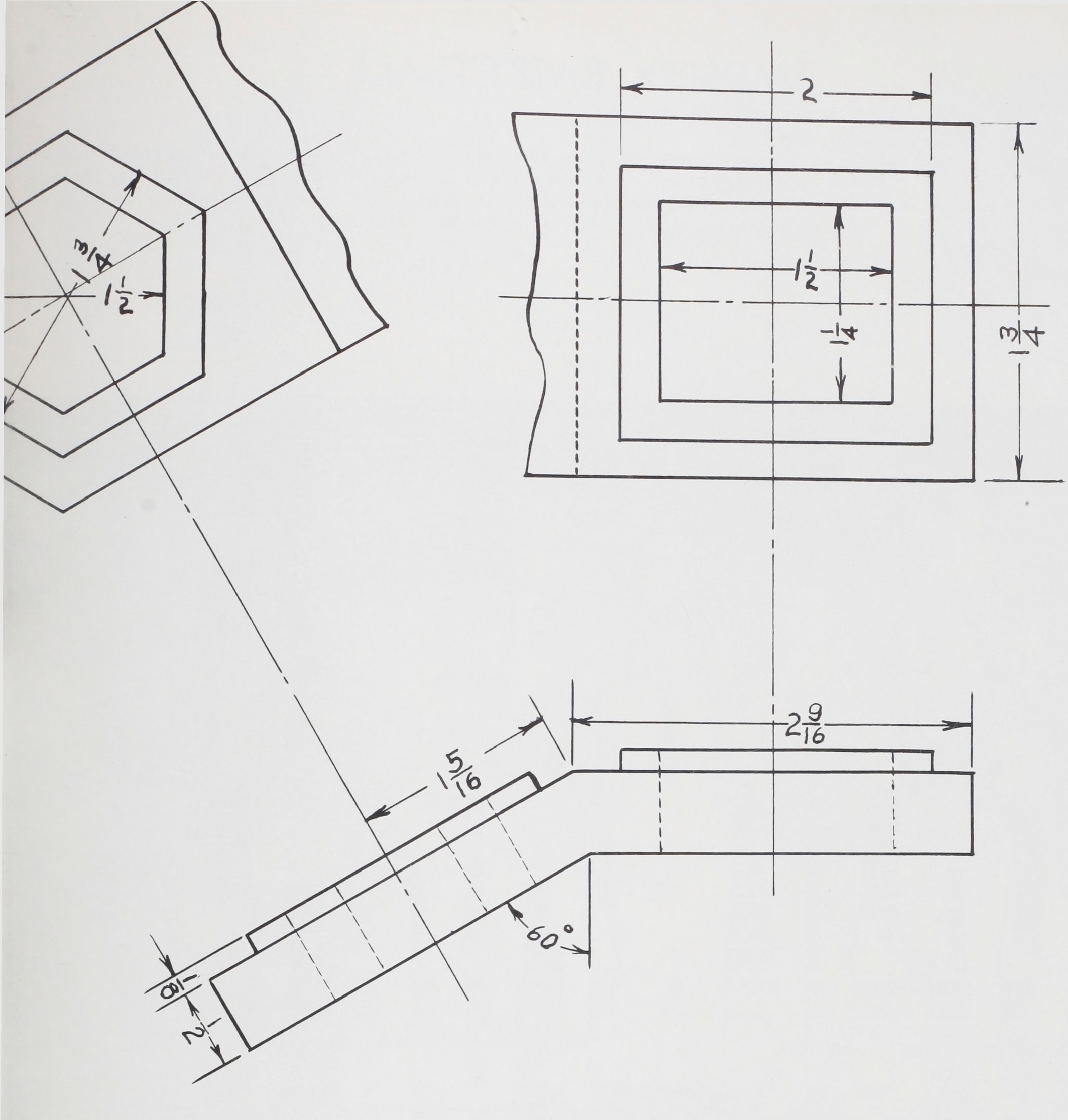

BENSON POLYTECHNIC SCHOOL

PORTLAND OREGON

WINTER SPORTS

JUNE 1955

DRAWN BY R. H.

NO. 7

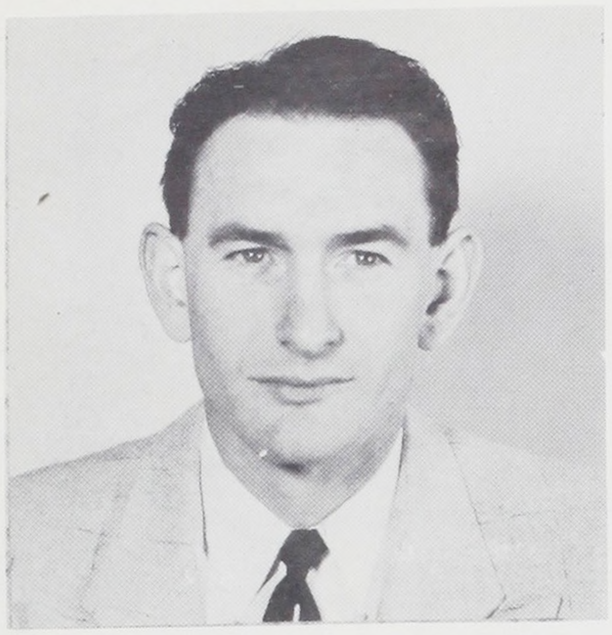

VARSITY BASKETBALL

Mr. Arnold Gray as coach of the Varsity Basketball team had a rough job of rebuilding the squad this season after losing such great players as Johnny James, Al Taylor, Gordy Grenier, and many others of last year's state-going team. Lots of luck in the coming year of competition, Mr. Gray.

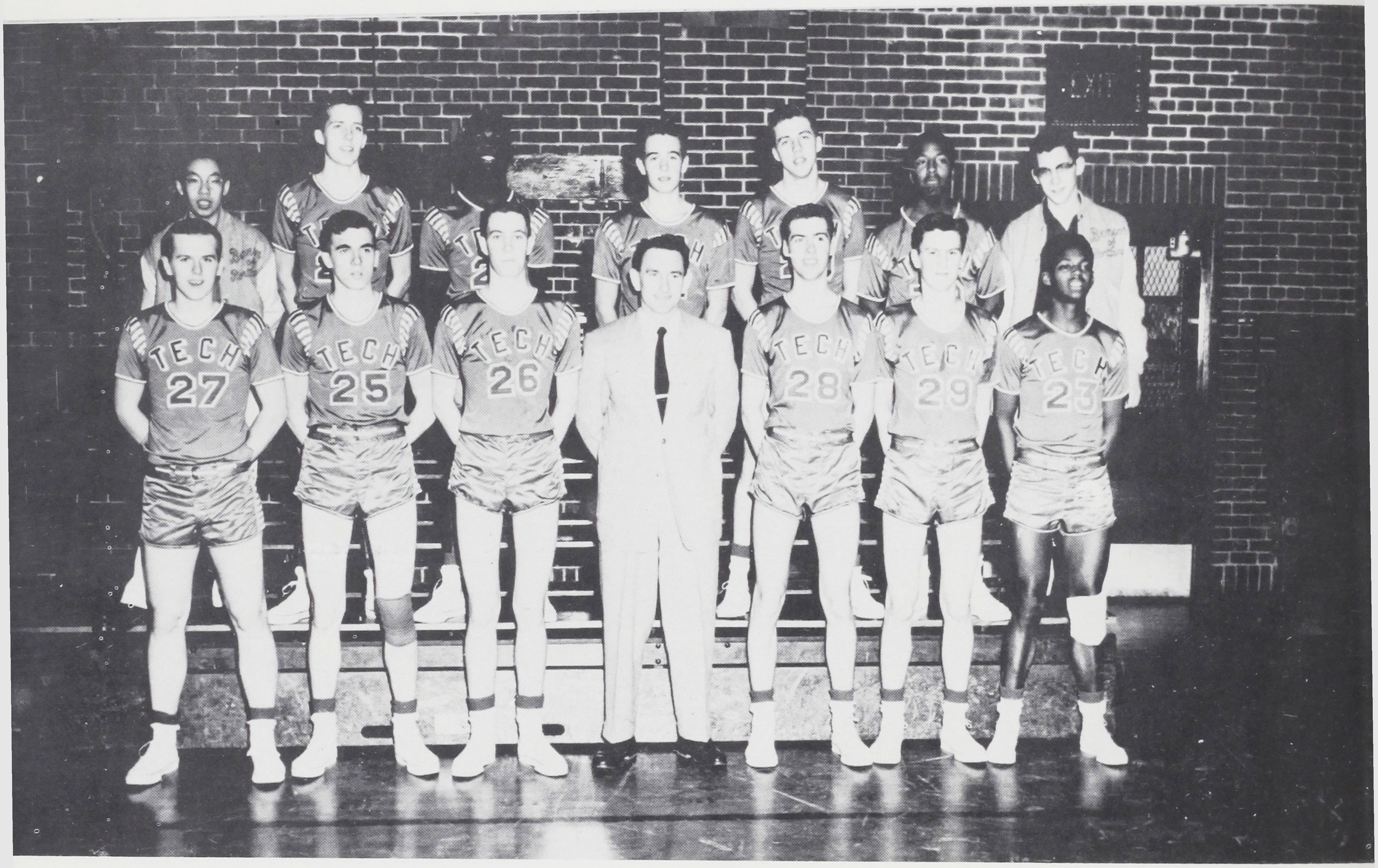

Row 1 (l. to r.): D. Winn, R. McQueen, R. Holbrook, Mr. Gray, J. Webster, R. Brauckmiller, C. Pierce.
Row 2 (l. to r.): R. Lee, B. Cederoth, J. Warren, H. Polzel, D. Muma, R. Butler, E. Kane.

The varsity basketball hoopsters did not have a very successful season this year, but gained very helpful experience for the coming years. The team was composed of two frosh, five sophomores, one junior, and three seniors.

Out of twenty-two games played the Techmen managed to beat only South Salem on our home court. The team was much better than the records indicated. The only players of this year's squad who will not return next season are John Webster, Bob Holbrook, and Bruce Cederoth.

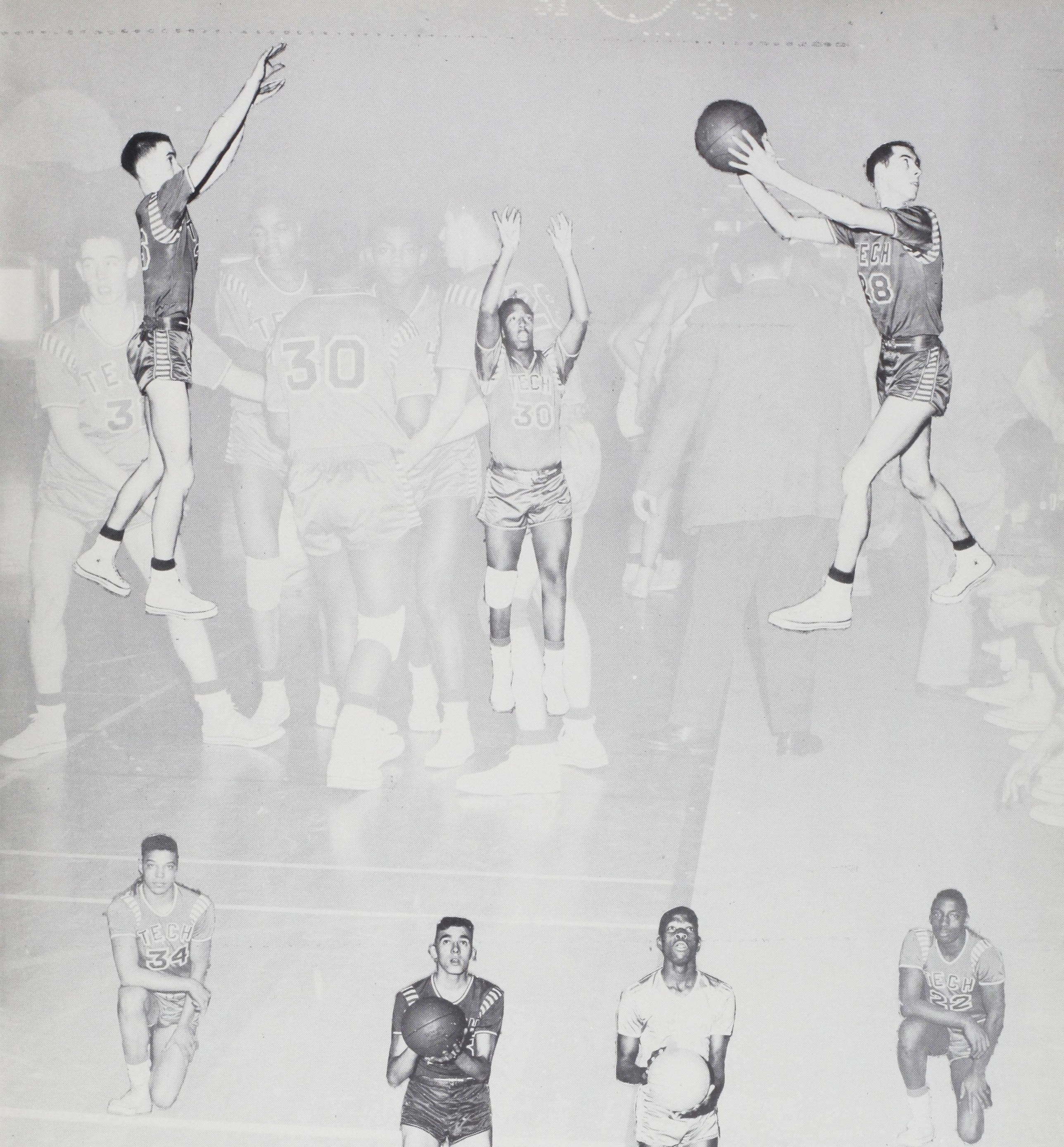
TECH
30
TECH
30
TECH
28
TECH
34
TECH
22



GAME SNAPS



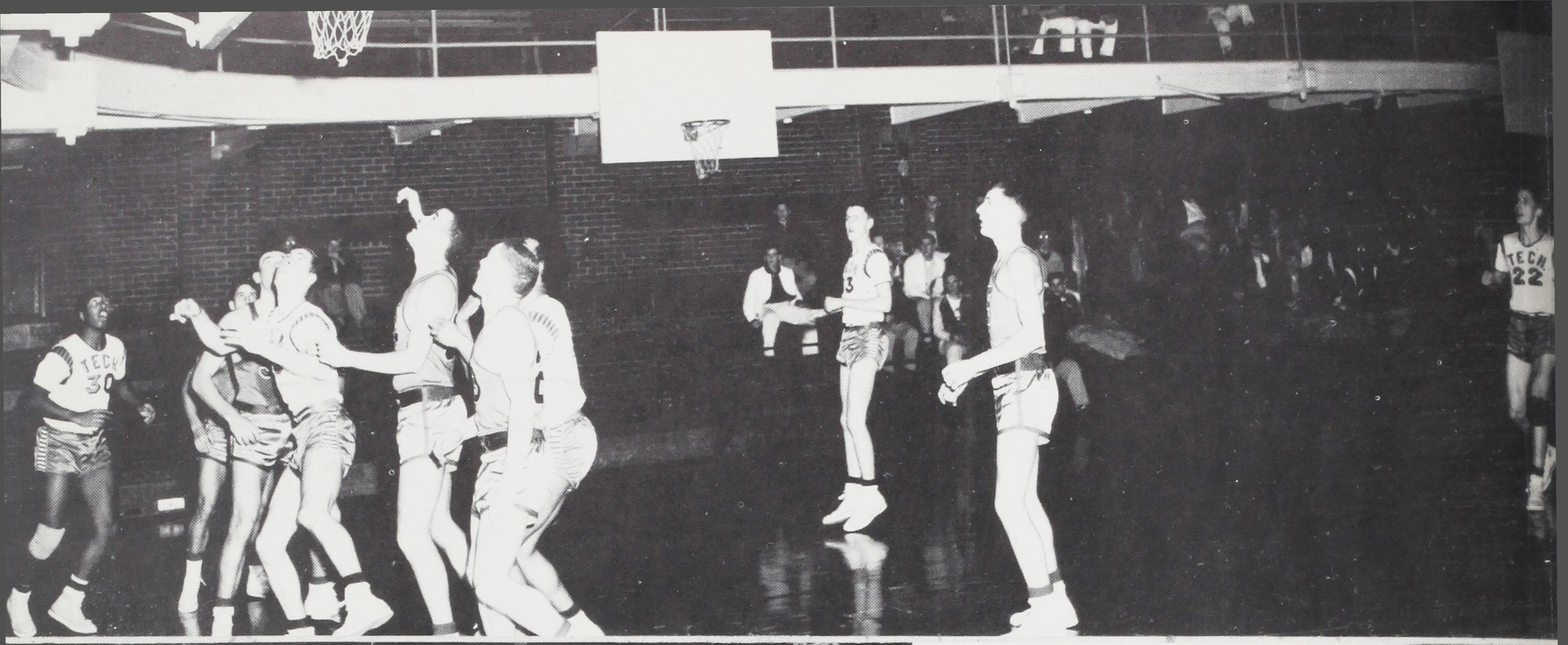
TECH
30
TECH
22

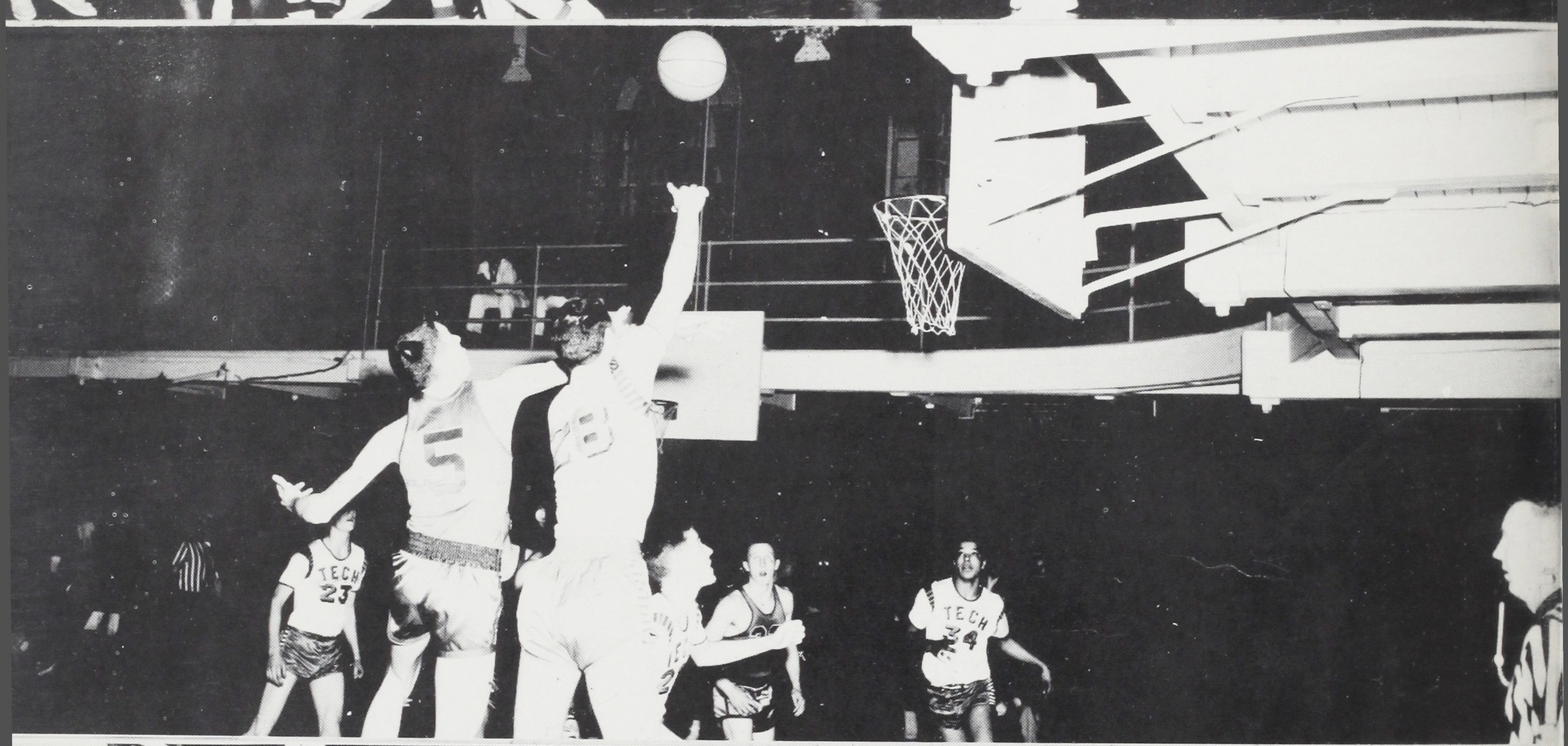
TECH
23
TECH
34


GENERALS
14
GENERALS
12

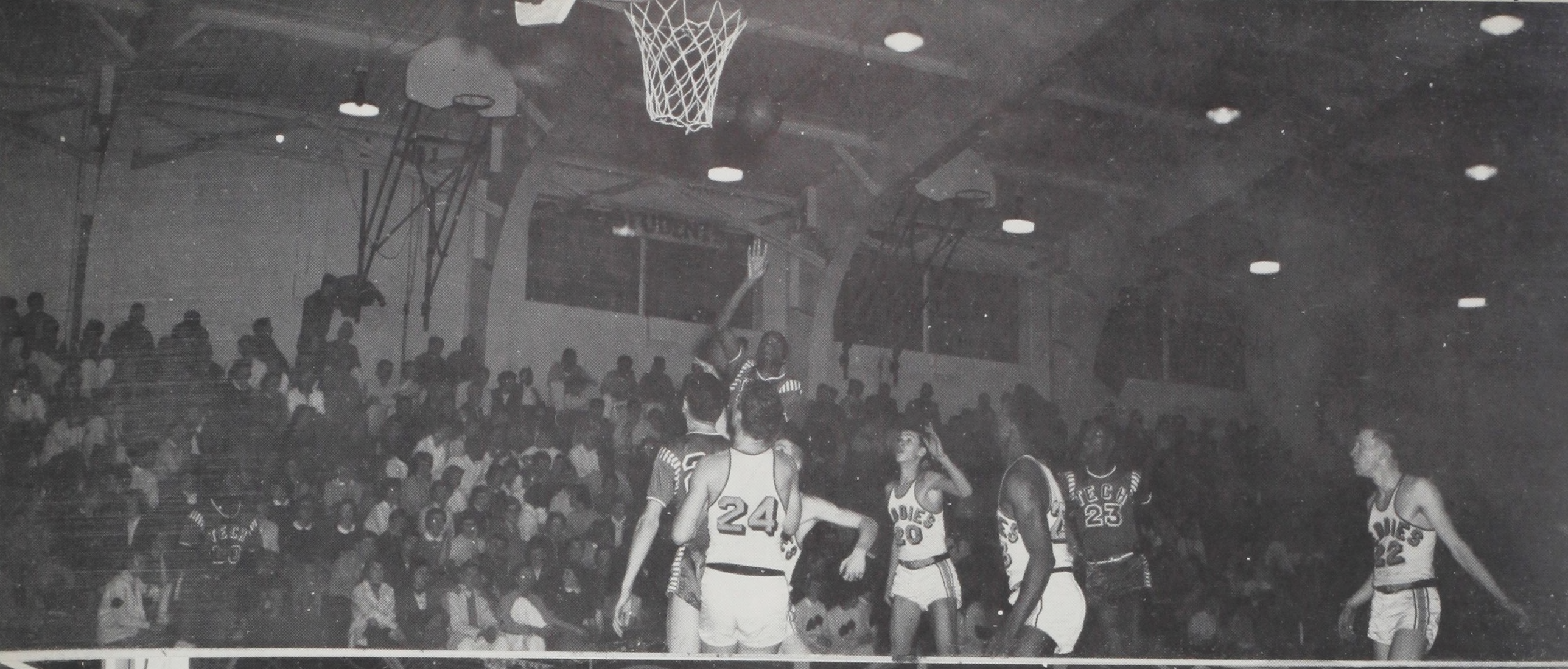
24
20
23
22

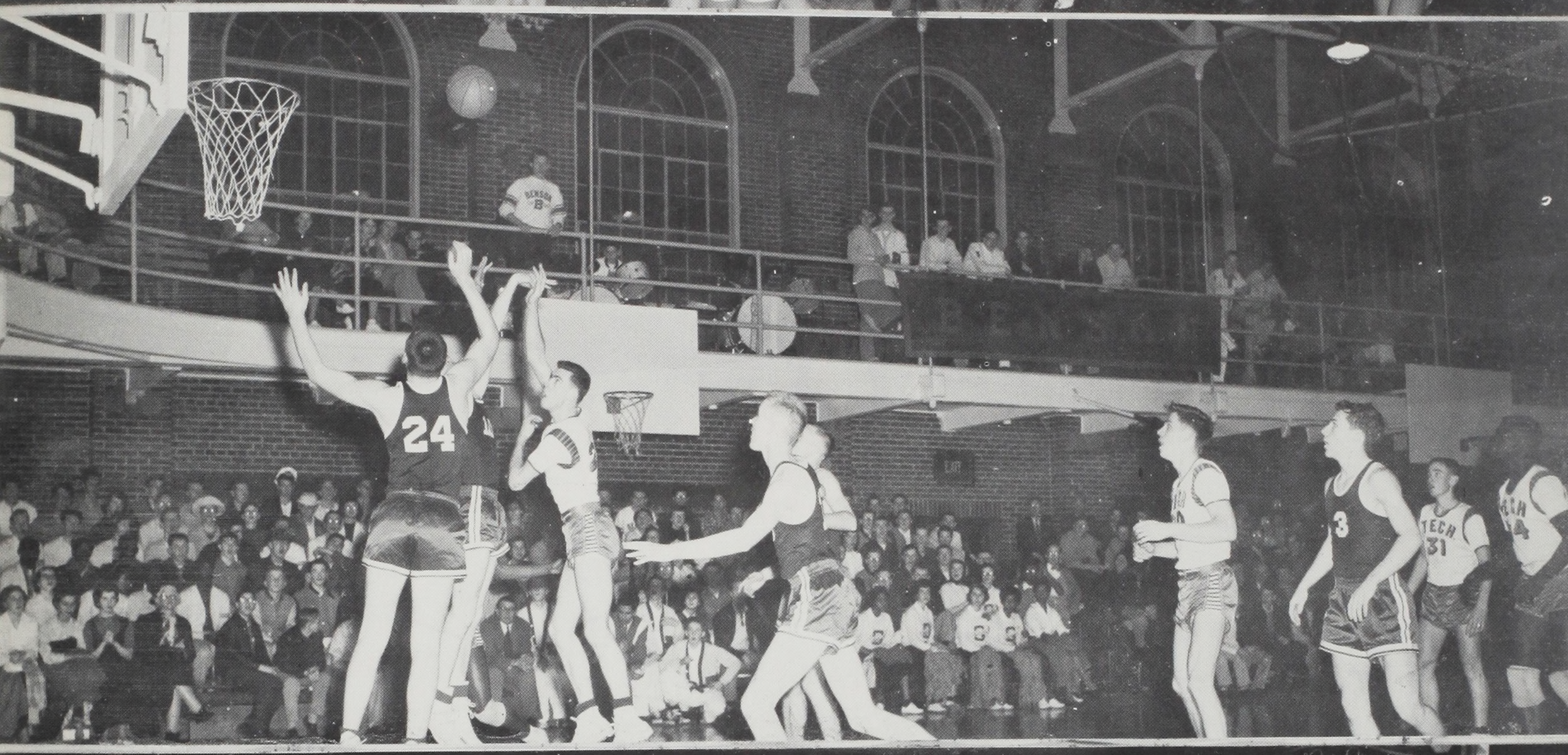
24
3
TECH
31

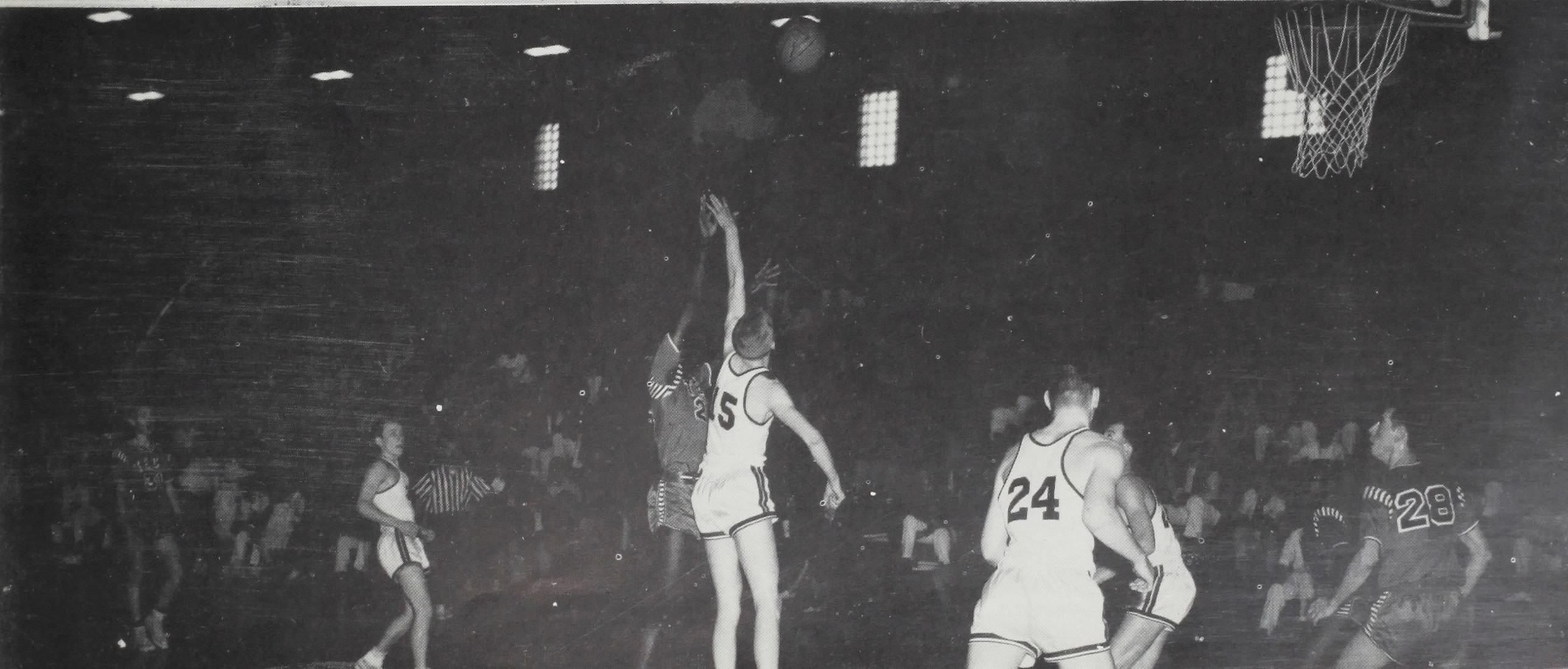
25
24
28


TECH
34
24
20
22

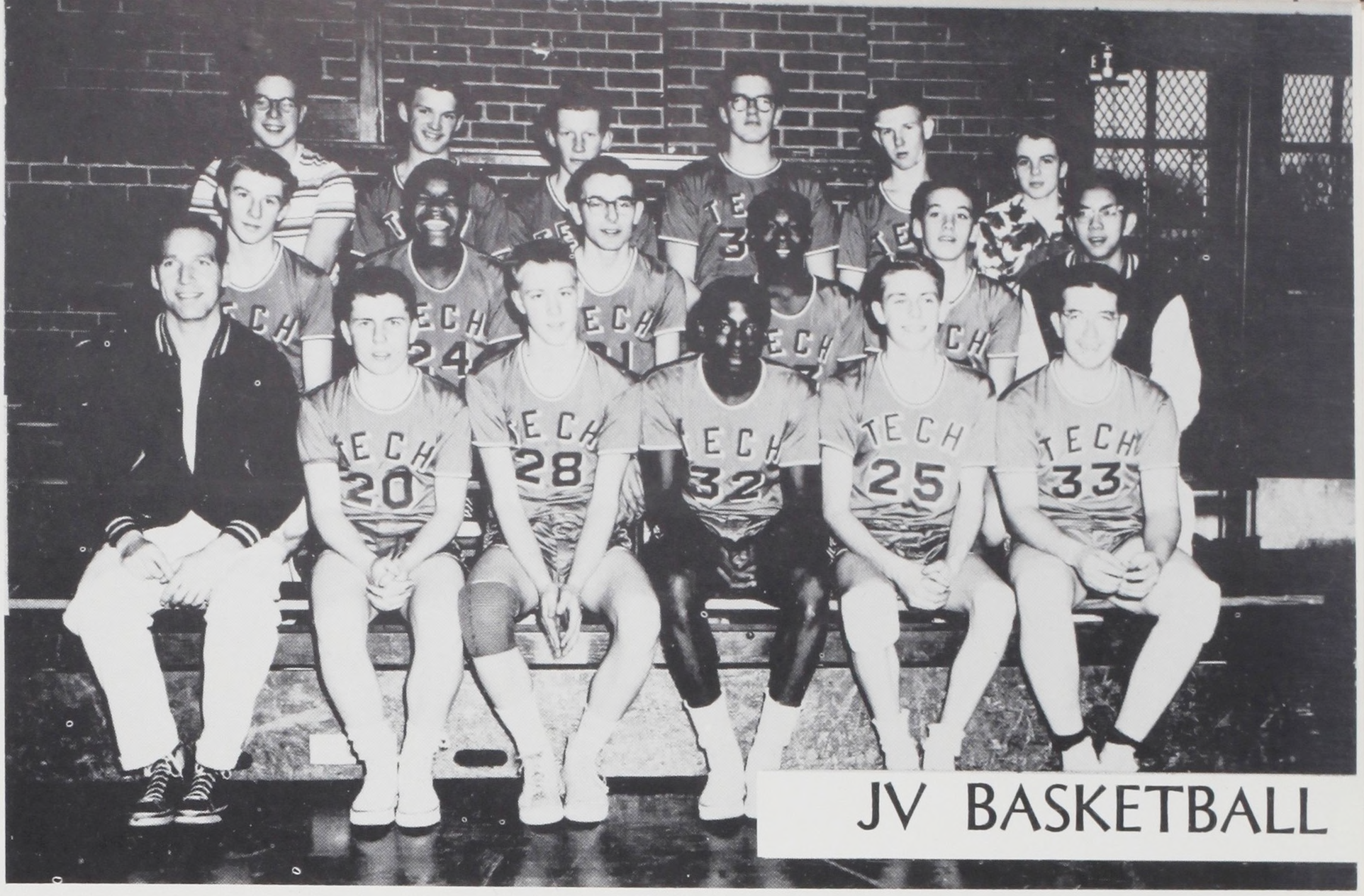

Front row (l. to r.): Mr. Harding, C. Thomas, B. Purdy, B. Newborne, A. Cooper, A. Jones.
Second row: B. Hansen, D. Bridges, T. Kembel, N. Hartley, N. Hanson, Y. Yee.
Third row: G. Bolle, Mgr., G. Barnett, R. Miller, R. Wiswell, M. Moran, F. Tweedy, Mgr.

JV BASKETBALL

The Junior Varsity basketball team suffered the loss of a few of its star players when they were moved to the varsity squad. The J. V. hoopsters won six and lost eight of their league games. Some of the standouts were Nate Hartley, Rick Miller, Chuck Patterson and Bruce Purdy. These boys will be of great assistance to next year's squad.

The freshman basketball team tied for third place with Grant and Jefferson in the PIL. The frosh hoopsters won four and lost three of their seven games. This year's frosh team will be a great assistance to next year's junior varsity with the experience they gained this season.

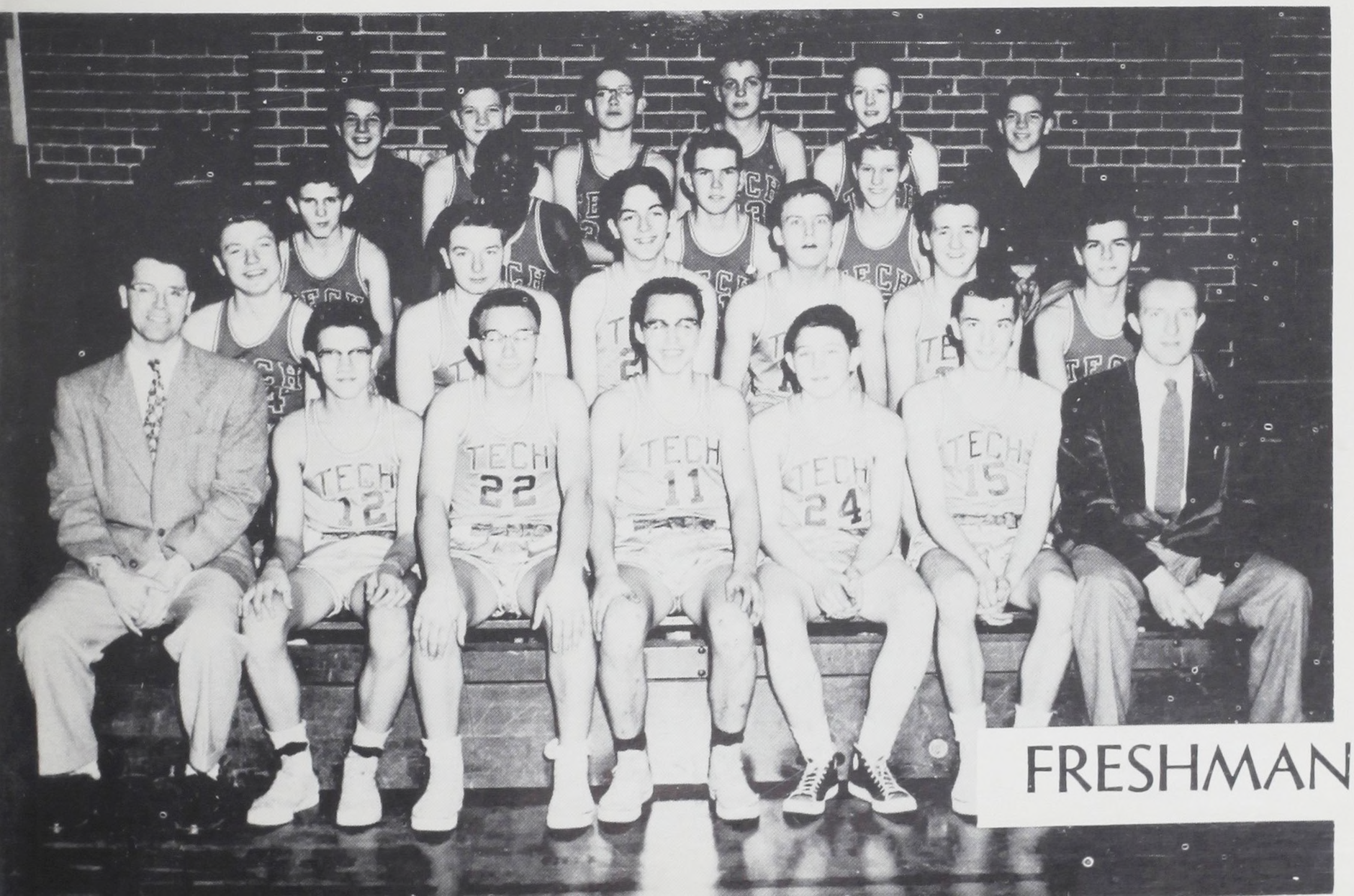

Front row (l. to r.): Mr. Murray, M. Staudt, R. Christiansen, L. Noakes, H. Norris, T. Becker, Mr. Wise.
Second row: J. Earnest, R. Hawke, D. Schnell, T. Brauckmiller, D. Moon, W. Place.
Third row: F. Denter, H. Scott, G. Simmons, G. Jones.
Fourth row: L. Kingsella, C. Sealey, D. Carpenter, S. Helser, T. Christian, A. Mason.

FRESHMAN BASKETBALL



First row (l. to r.): R. Halvorson, S. Weiss, W. Donnelly, R. Shelman, R. Moore, T. Collins, L. Jensen.
Second row (l. to r.): R. Lough, G. Griffin, D. Tolls, R. Rotto, A. Potts, K. Croall, Mr. Mucha.
O. Knowlton

Benson's swimming team had a very successful season this year under coach "Chuck Mucha." The Tech fishmen took third in city by winning five of the swim meets in which they competed.

The Benson Medley team composed of Bob Moore, Dick Rotto, and Dennis Tolls placed third in the state meet at Eugene. One of the outstanding swimmers was junior Dick Rotto who is the city champ in the 50-100 yard breaststroke. He also placed second in state.



MR. CHARLES MUCHA



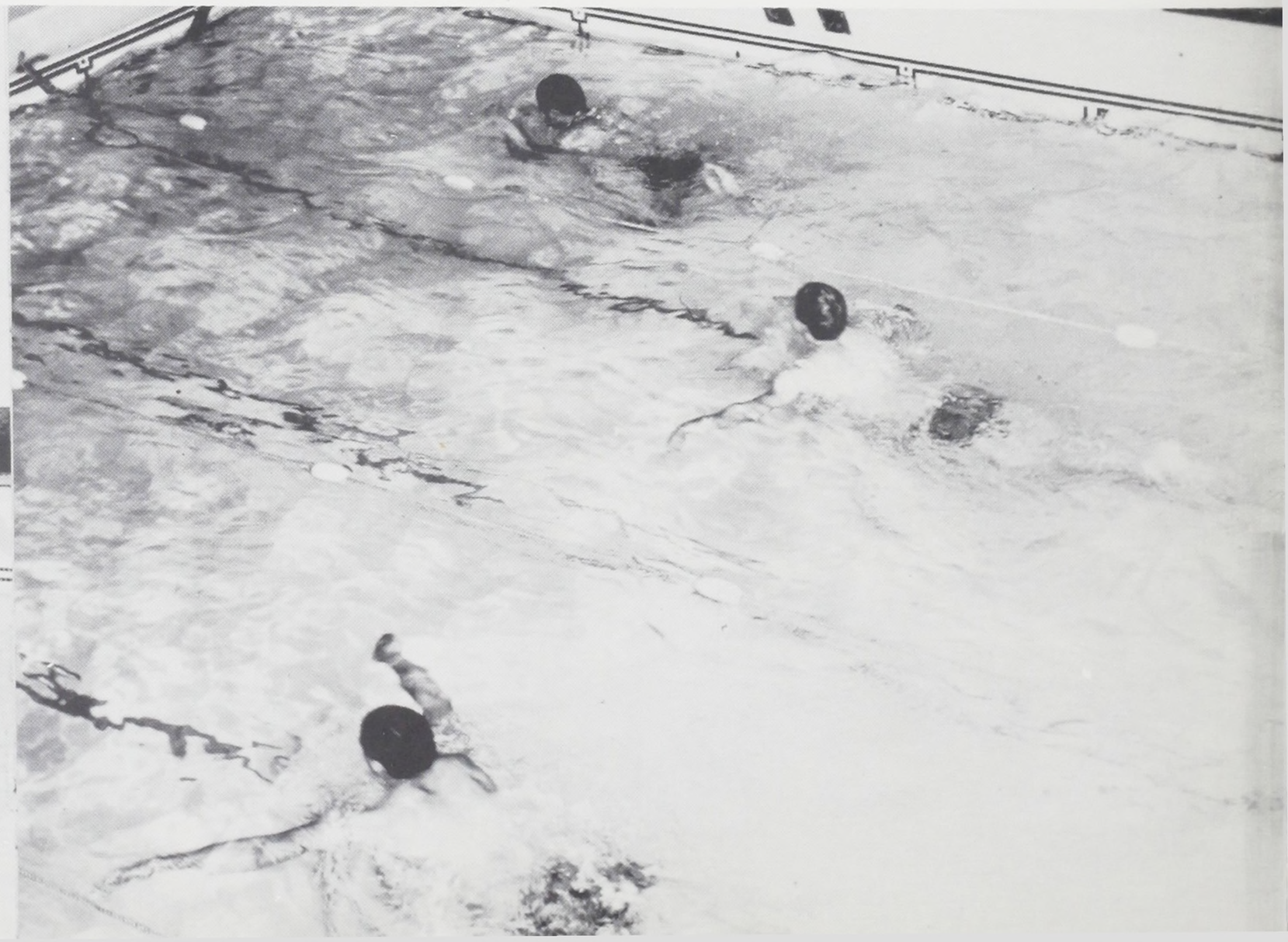

SWIMMING TEAM

SPORTS SNAPS



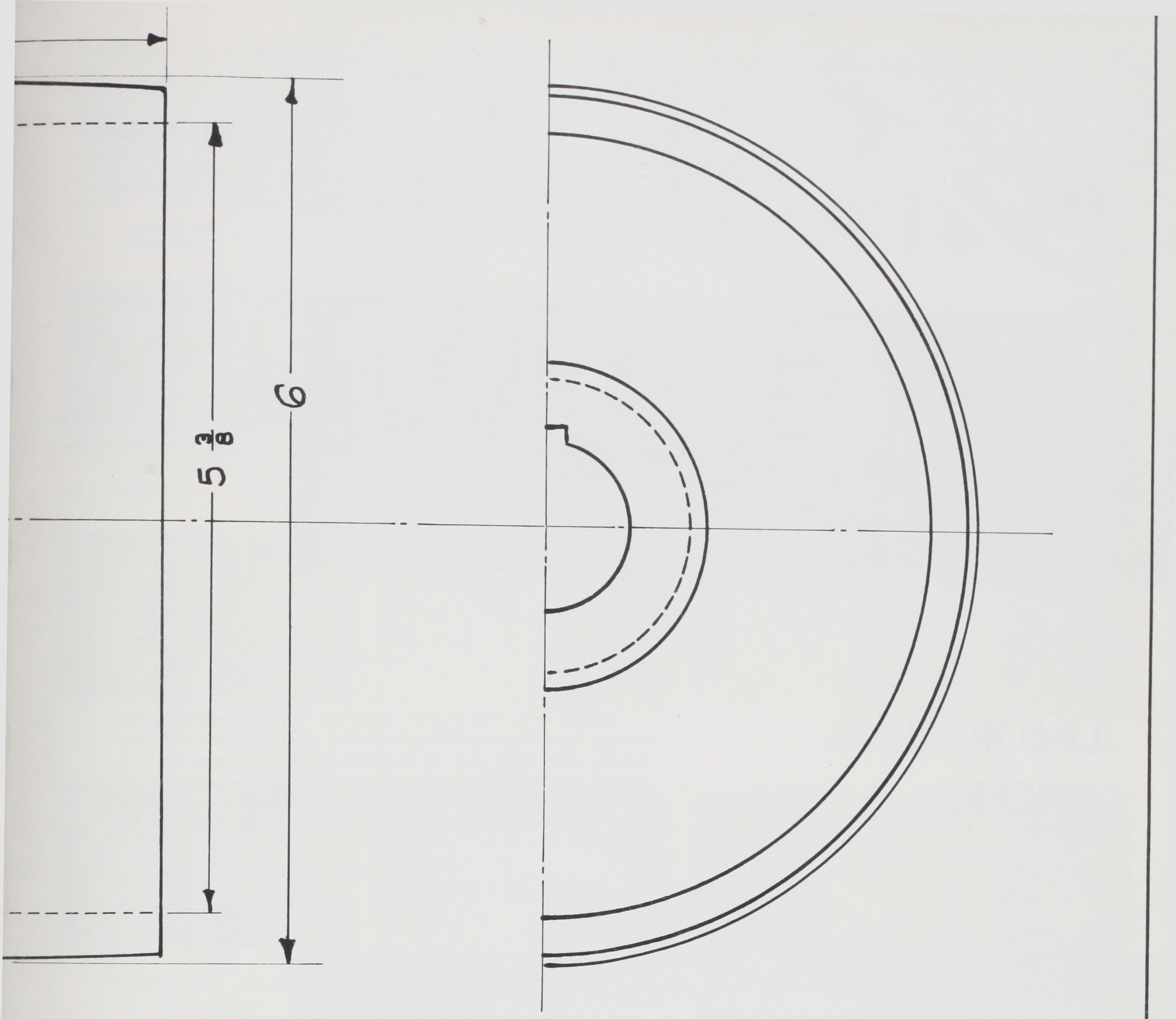

BENSON POLYTECHNIC SCHOOL

PORTLAND OREGON

JUNIORS

JUNE 1955

DRAWN BY E J K

NO. 8



FALL OFFICERS

President
RAY WALKER

Vice-President
PHIL DEVIN

Secretary
JOHN GALBRAITH

Treasurer
FRANK OLSON

JUNIOR CLASS OFFICERS

Almost with impatience, certainly with expectation, the juniors have waited throughout this past year for the seniors to have their day, so that the junior class may in turn step up and into that important position as the senior class. Leadership and responsibility have matured a great deal since those long past days as freshmen. Next year will be theirs!



SPRING OFFICERS

President
RAY WALKER

Vice-President
FRANK OLSON

Secretary
PHIL DEVIN

Treasurer
BOB SELBY



T. J. Allen



E. F. Allquist

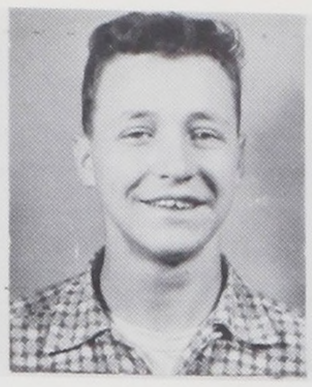

C. A. Alsleben



D. S. Anderson



G. D. Anderson



R. R. Anderson

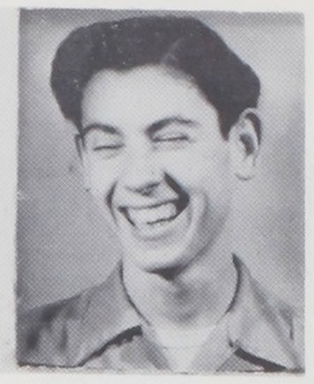

K. Andrews



G. F. Applegate



J. K. Arceneaux

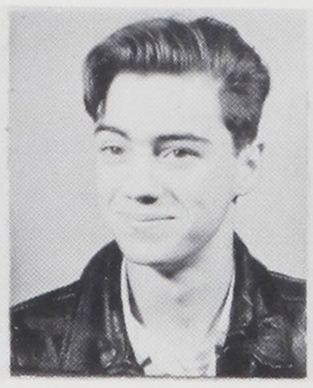

G. R. Auld



J. H. Austero

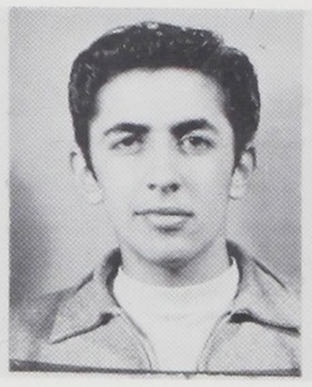

Al Azar



W. E. Baars

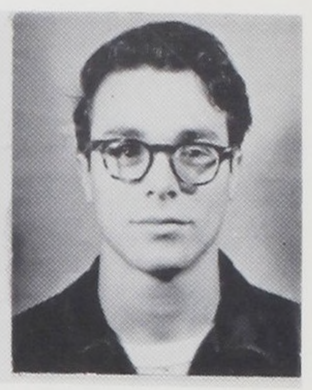

G. Bailey

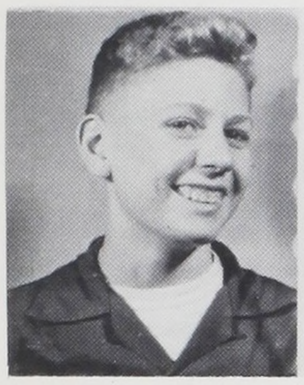

R. L. Baker



K. Bakke

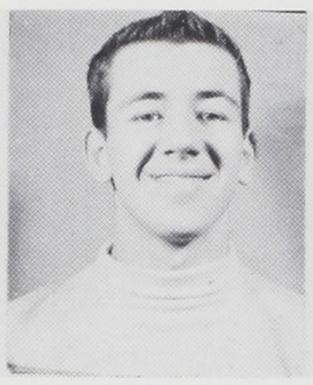

D. R. Ball

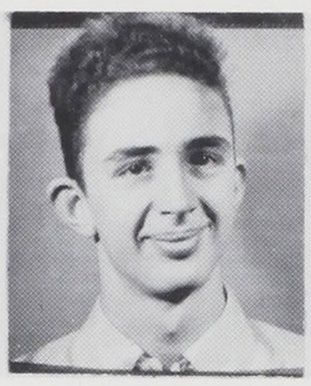

K. Banko

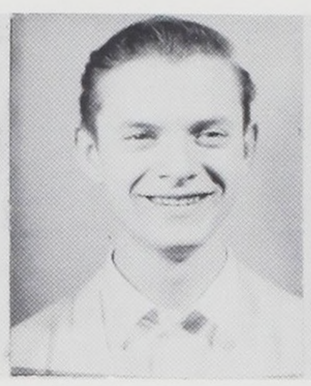

K. Barrett

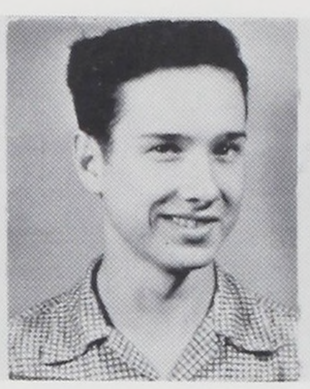

K. Battrick



O. Baucom

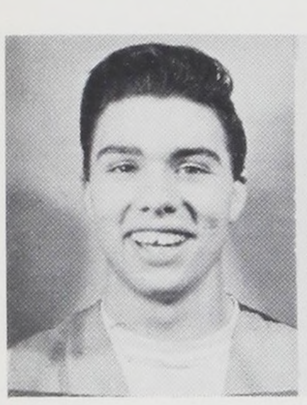

M. Beeber

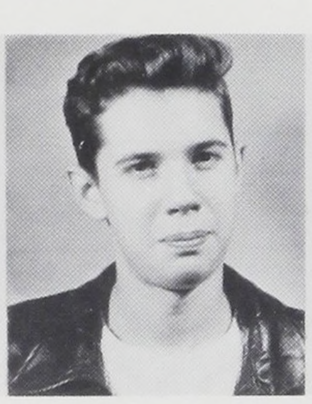

B. Bell



R. W. Bennett



C. R. Benson

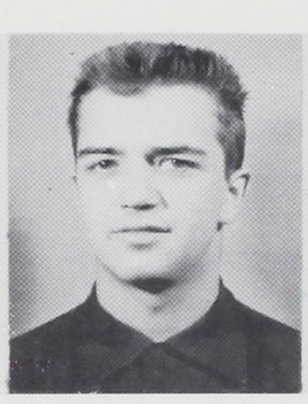

R. H. Bjur



G. A. Blair



R. E. Blair

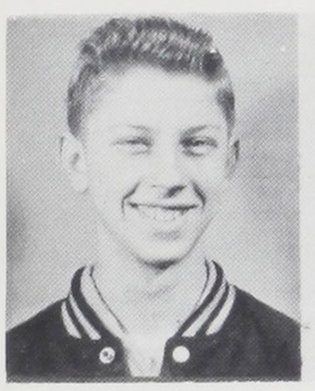

L. D. Boell

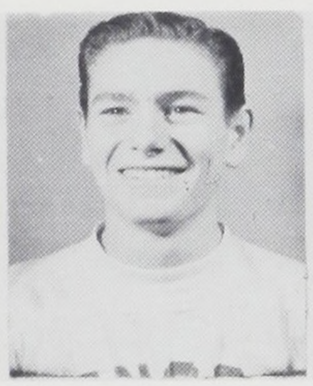

J. Bond

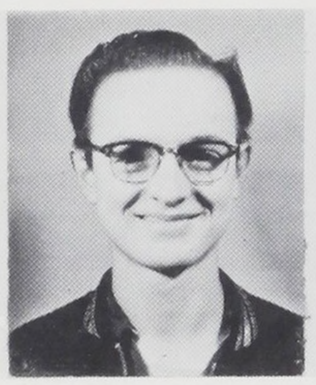

D. Booth



W. W. Bosler



N. M. Bowers



L. R. Boyles



W. Brashear

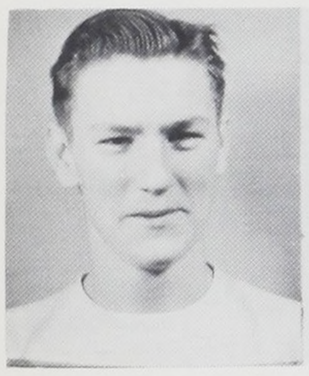

B. L. Brauckmiller

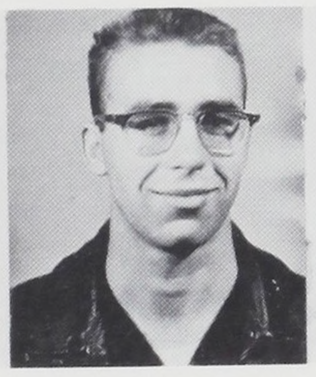

J. Brewer

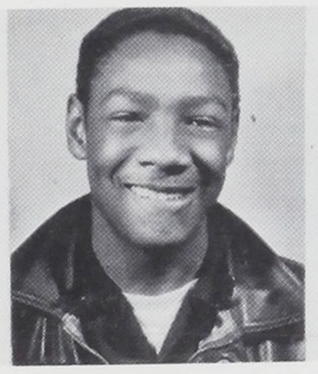

C. J. Bridges

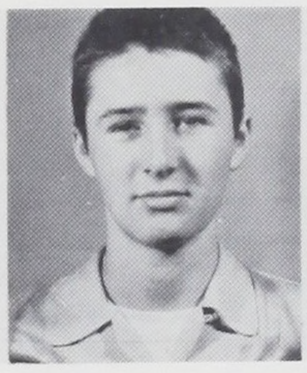

R. L. Brown



J. O. Bufton

F. R. Burke

W. H. Burton

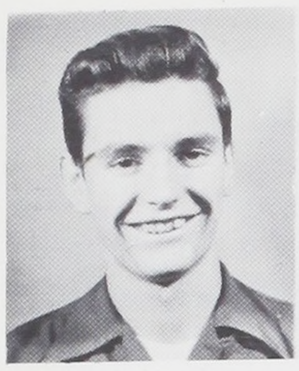

R. Butterfield



E. Bybee



A. Calcagno



J. A. Calkins



L. E. Calhoon



H. J. Campbell

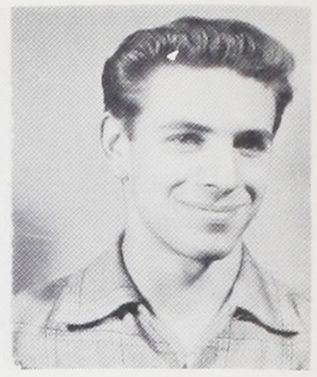

R. M. Caspell



R. R. Catlett



L. A. Chambers



R. L. Chandler

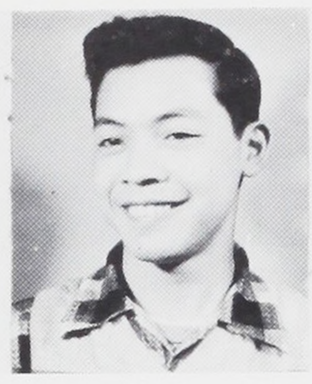

G. Chin



L. R. Christy



R. Clemens



G. Clifford



R. T. Coogan

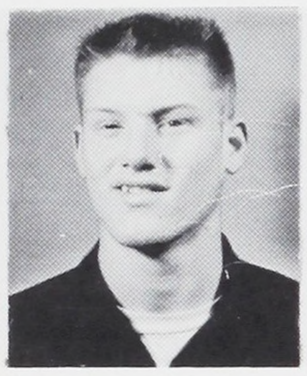

E. Collins

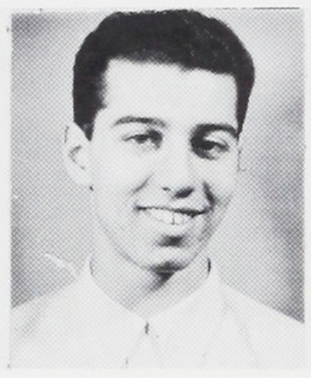

P. J. Corson

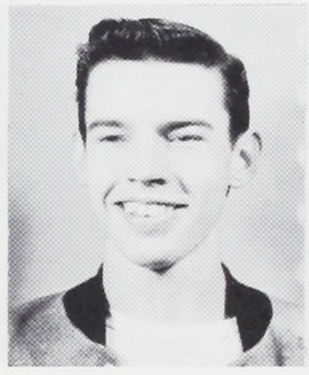

R. S. Cowl



J. Cox

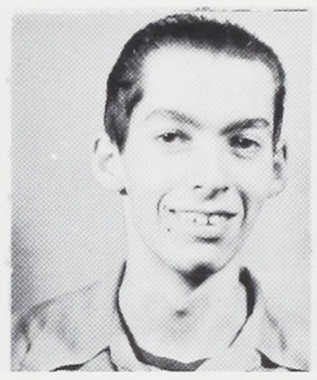

W. D. Cox



M. O. Crites



R. A. Crosby

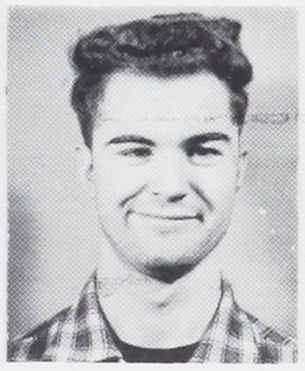

G. V. Cusick



L. Davidson



M. Davis



W. Davis

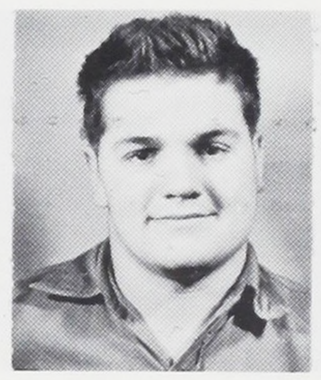

B. Davisson



D. Delay



C. Denny



P.Devin



J. G. Dietrich

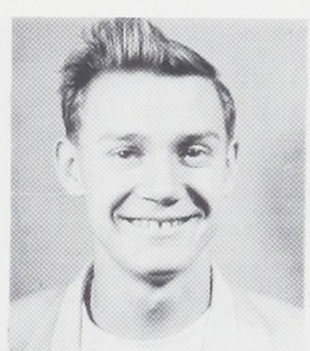

A. Dixon



G. Dixon



R. M. Dodak



L. E. Dolson



R. N. Durkee



D. G. Eddy

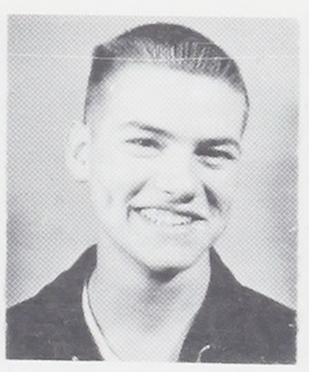

L. G. Eggers

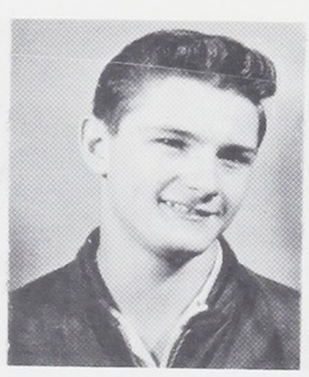

R. A. Eicher

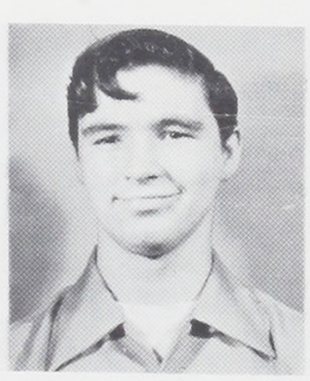

C. H. Elwood

W. V. Emerson

L. Ennor

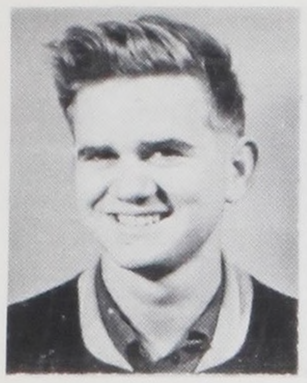

P. A. Ernst



C. Farrar



A. Favro



D. Fenske

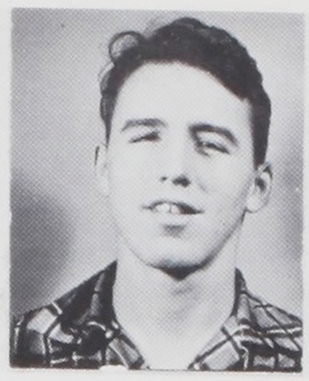

A. Fogarty

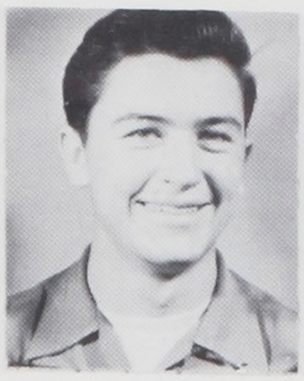

F. Ford



T. Fritzler



R. Furrer



R. Furukawa

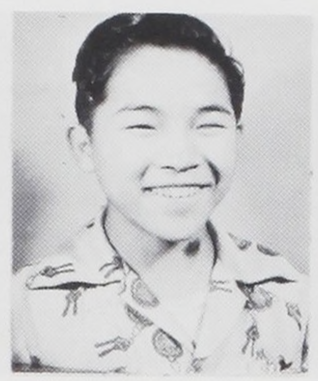

T. Furukawa



J. Galbraith

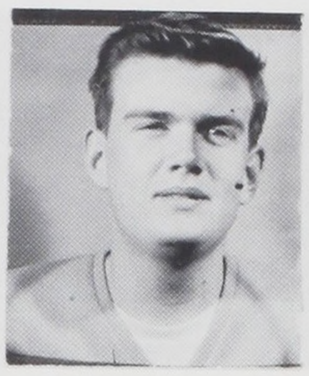

C. Garrison



F. Gasperson



R. D. Gates



G. K. Geerhart



W. Geist



R. L. George



T. J. Georgeades

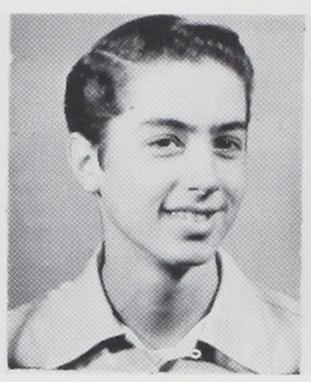

H. G. Gerdes



J. Ginnis

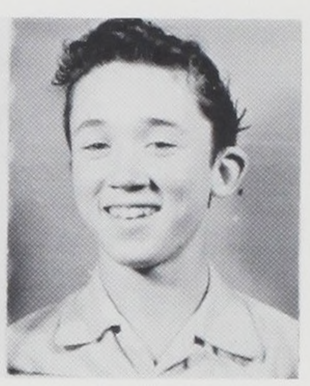

L. Glenn

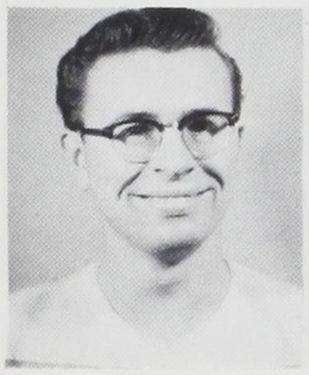

A. W. Goeres



J. L. Gooch

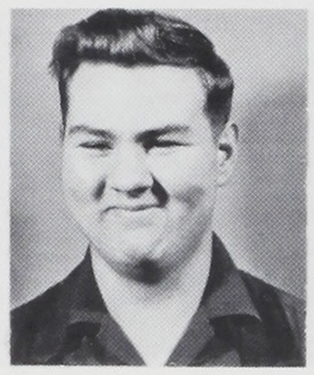

D. R. Grant

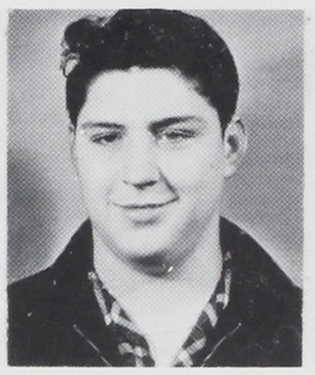

C. W. Grebe



G. I. Griffin



W. R. Groves



M. F. Halverson



L. R. Hampton



R. Hankey



F. Harris



W. L. Harris

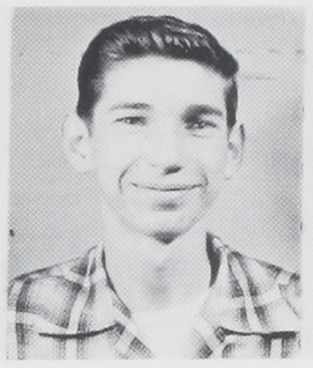

R. E. Harshbarger

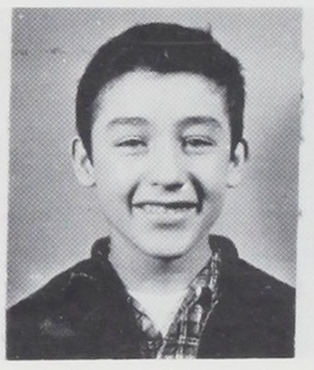

G. O. Hartel



D. F. Hartung

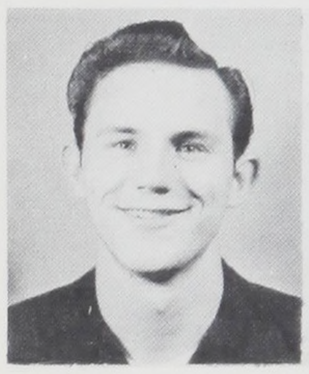

P. F. Hastie



D. Hay

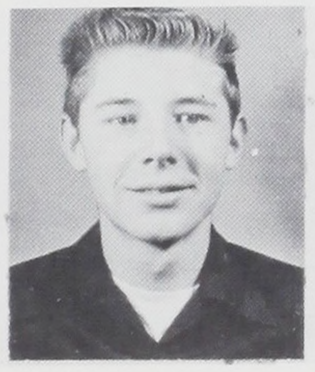

T. M. Hedwall



J. J. Heidebrecht



C. Heil

E. Herder

R. Hilands



L. Hintz

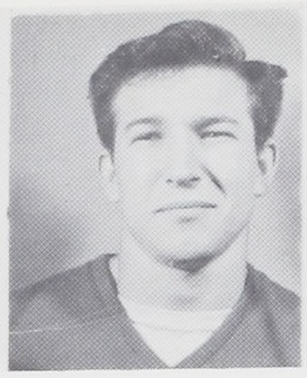

J. R. Hodges



V. Hoffman

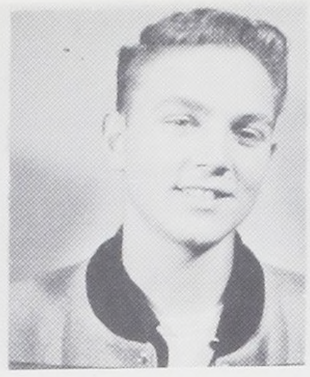

E. Holbrook



C. B. Holmes



J. Holmes

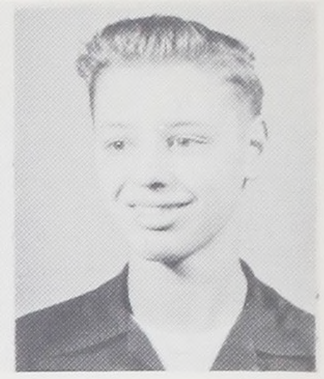

D. L. Hoppe



R. Howe

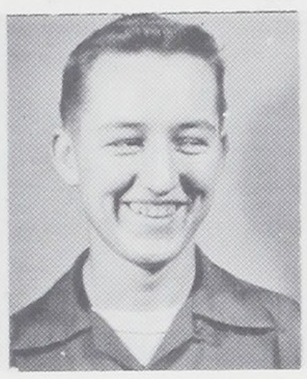

R. Huff

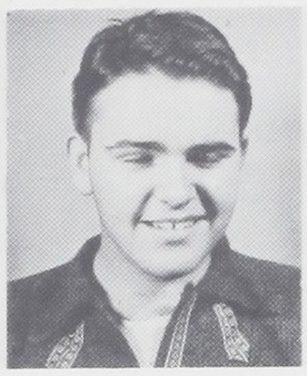

R. Innocenti

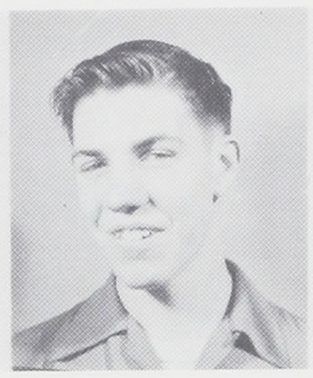

D. L. Irvin



L. Jensen

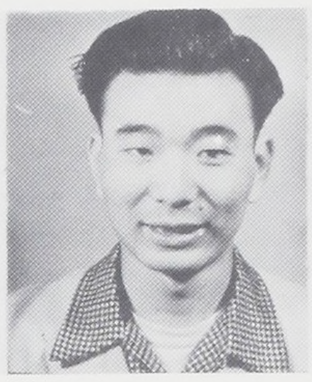

A. Jew

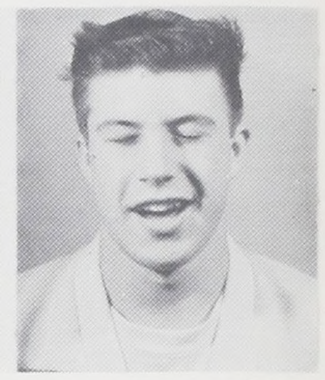

J. G. Johansen



C. J. Johnson



C. N. Johnson



D. M. Johnson



D. J. Johnson

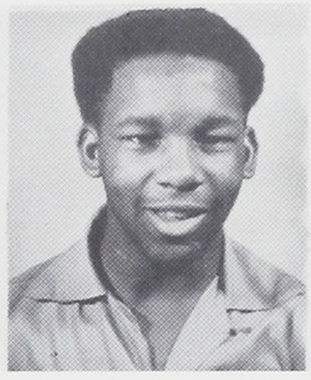

J. H. Johnson



L. I. Johnson

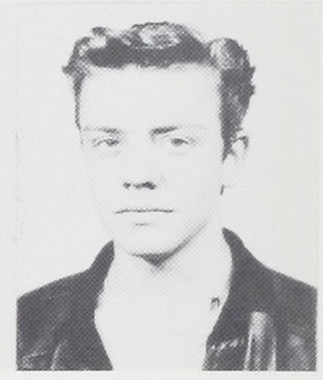

R. F. Jolin



W. B. Joy



K. G. June

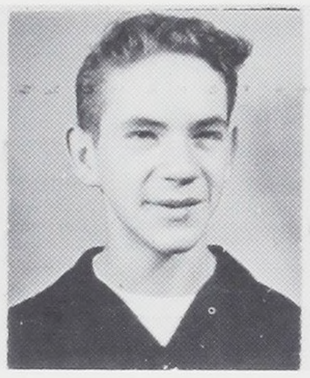

R. G. Kelly

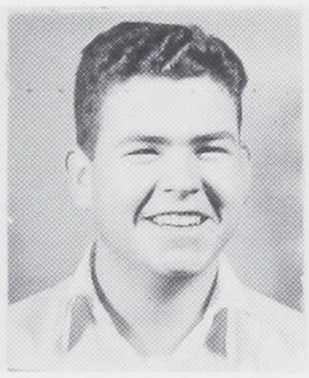

T. J. Kelly

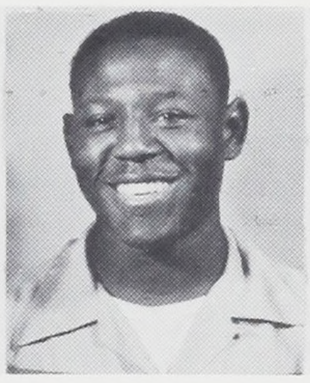

W. Kelly



C .E. King

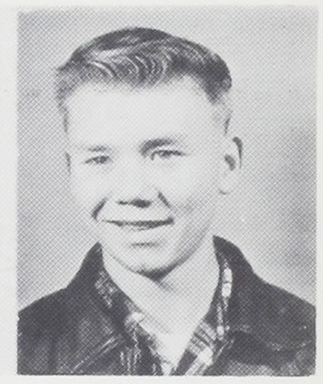

A. W. Klaus



R. Klein

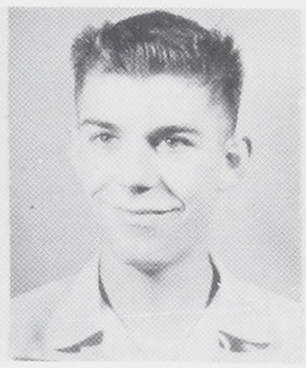

G. L. Klinger

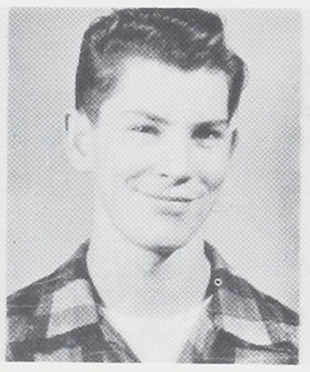

B. Koch

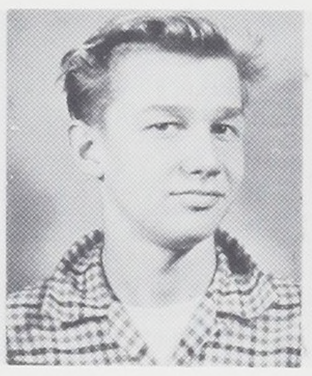

E. Koivisto

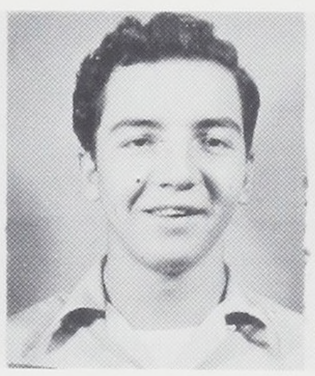

T. M. Koppy

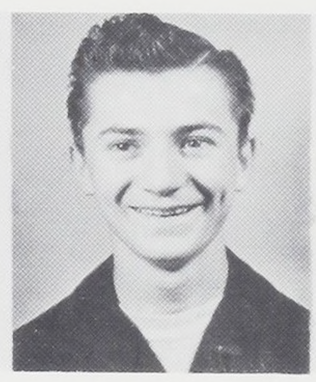

J. L. Kordosky



E. Lamar

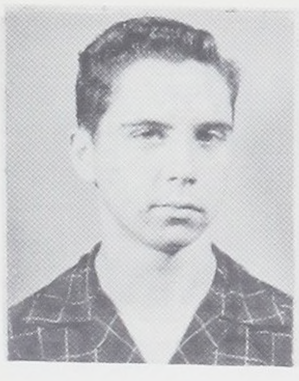

T. O. Lamvik

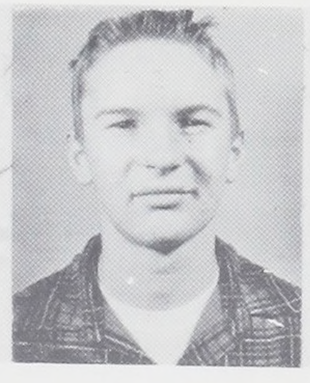

J. R. Larimer



V. Lazoff

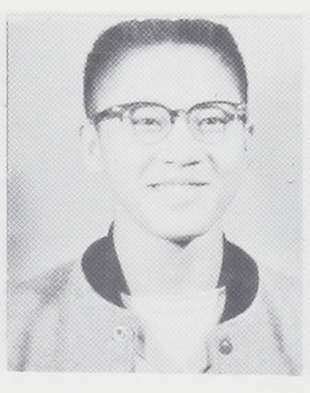

M. Lee



L. P. Leetch

D. R. Lehtola

R. Leonard

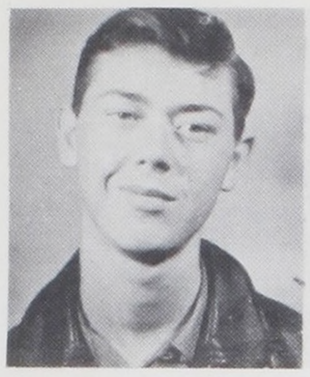

A. D. Lerch

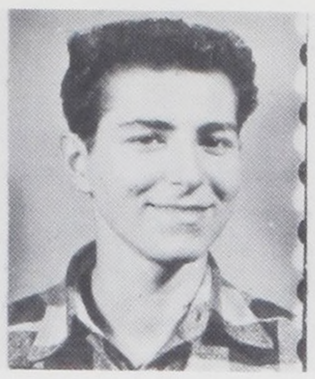

B. L. Lewis

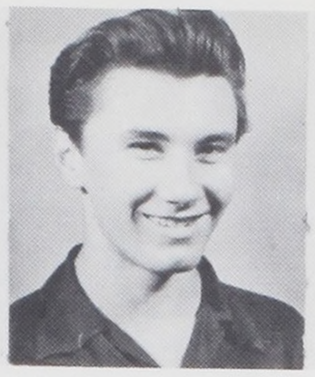

G. Lewis

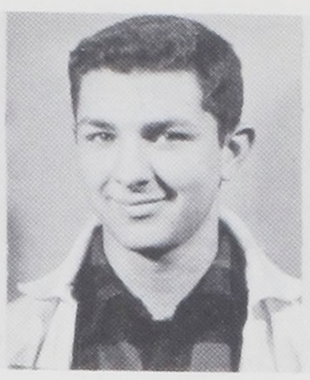

W. H. Lewis



L. E. Luebke



G. I. Markle

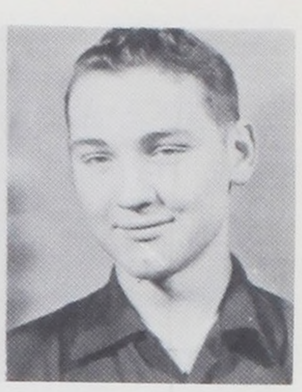

W. Mars



M. Matson



W. E. Maxwell



C. McCorvey



J. A. McDonell



W. A. Meador

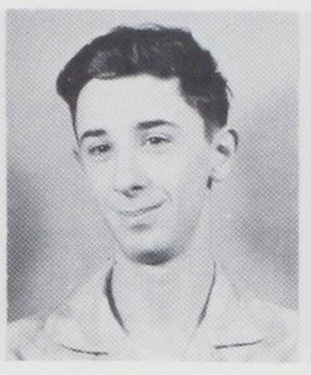

L. F. Mei

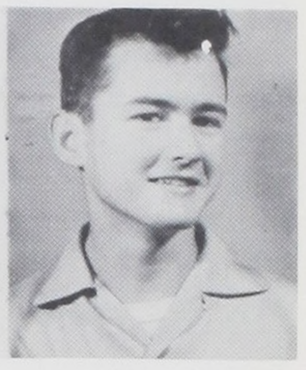

D. Menolascina

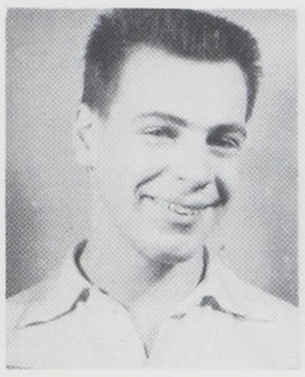

R. Miller



W. F. Miller



T. Moon



D. O. Morris



R. Morris



T. Morris

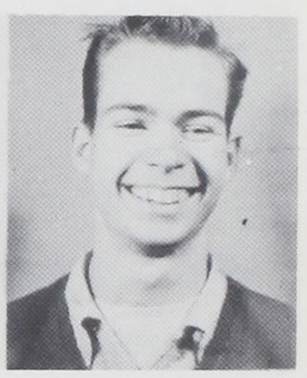

D. L. Munro



W. Nees



W. Netherton

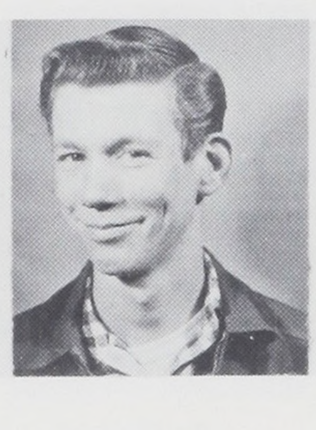

P. R. Nielson



R. W. Page



J. Parker



J. W. Parri



H. Payne

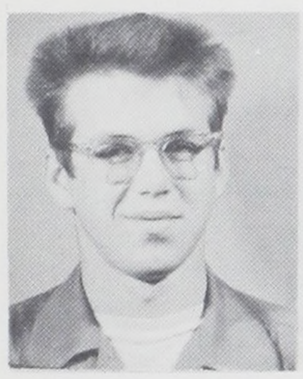

J. T. Payton



M. L. Pedersen

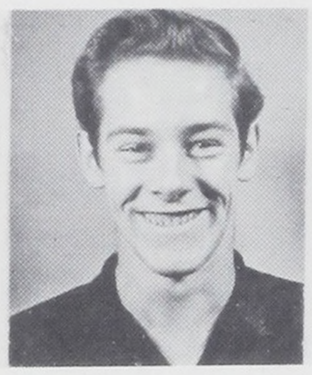

R. L. Pellum

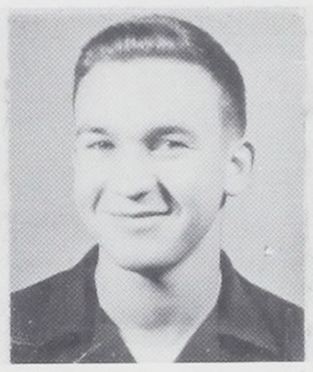

D. W. Potticary

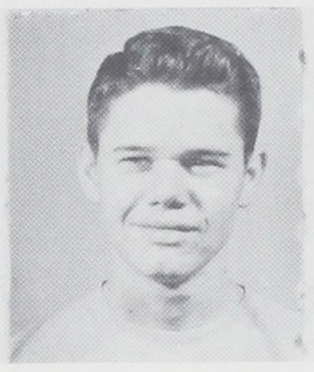

R. B. Proudfoot

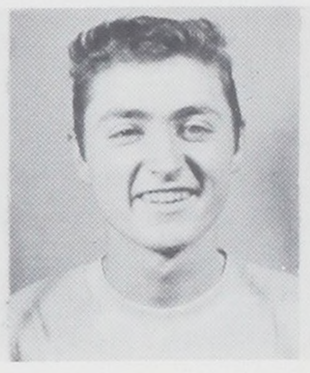

E. F. Rambo

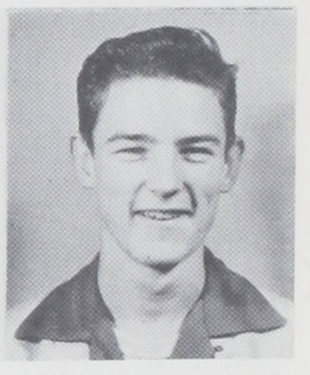

H. J. Rambo

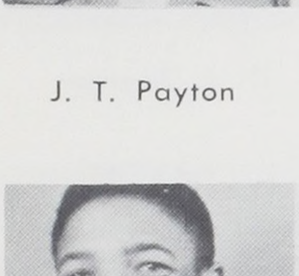

L. Randolph

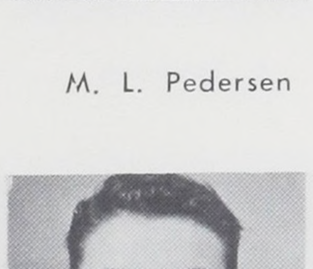

P. M. Rathmanner

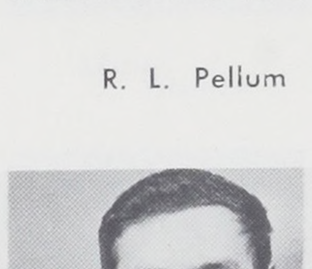

L. R. Rayner

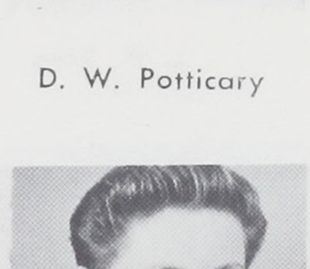

F. Raz

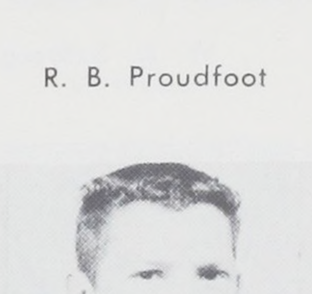

R. J. Rector

M. J. Reed

A. Reese



B. Reese



N. A. Reeves



M. E. Richards

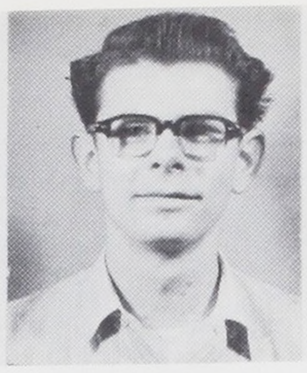

W. L. Riley



D. W. Roach



D. Roberts

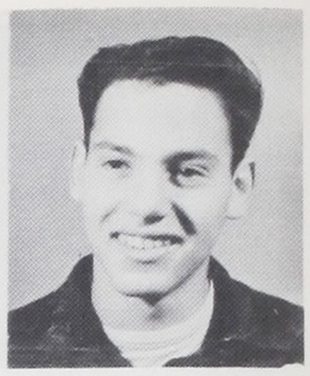

G. A. Rosenthal



R. Rotto

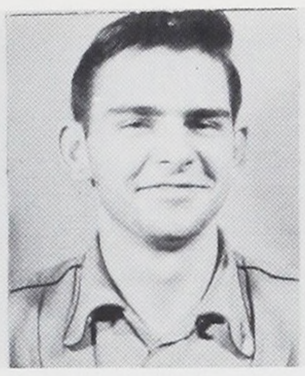

D. Rouska



I. Rowe

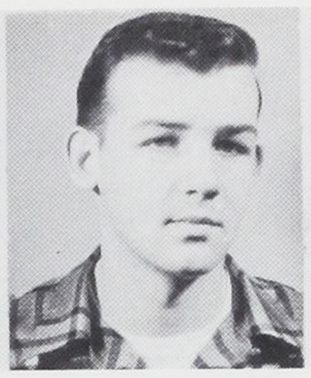

J. Royce



R. W. Runyen



R. W. Sahleen



D. F. Sala



K. B. Sands



W. Scarborough



V. F. Schilling



D. H. Schlegelmilch



A. E. Schmid

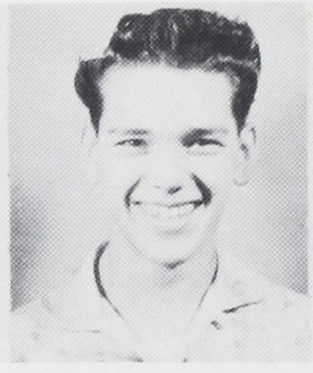

J. A. Schmidt



G. A. Schubbe

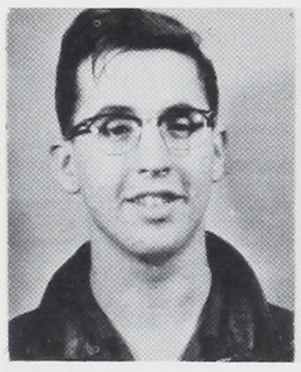

D. Seibold

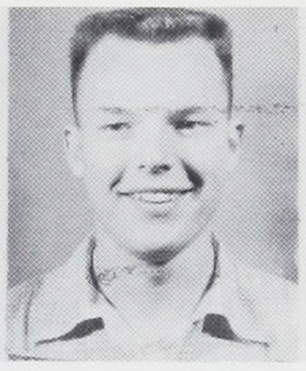

R. P. Selby



L. P. Shultz



R. Siedelman



R. Simpson



H. Singer



D. E. Smethers



J. R. Smith



C. G. Soderback



W. A. Solberg



L. H. Sorg

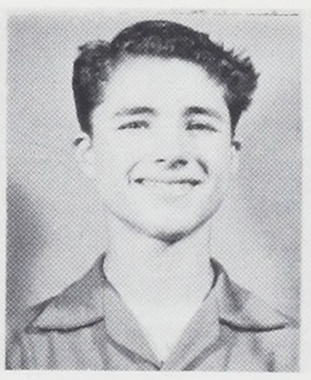

parks



J. Spearing



D. L. Spencer



G. L. Spickerman



J. F. Spring



K. G. Springstead



A. O. Stager



G. L. Steiner

B. T. Stewart

J. Stronach



G. W. Studer

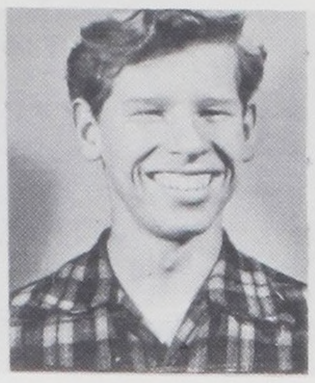

S. Suckow

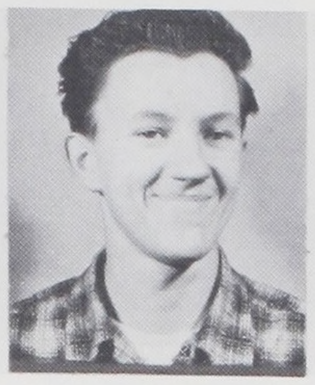

L. V. Sullivan

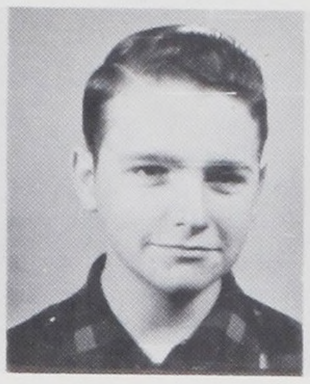

D. L. Taylor



J. Tebo



R. P. Thiemann

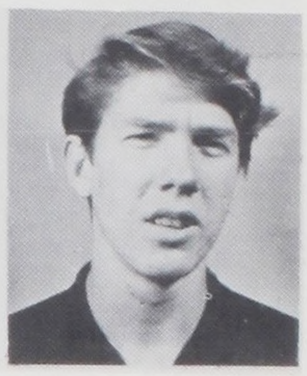

F. Thompson

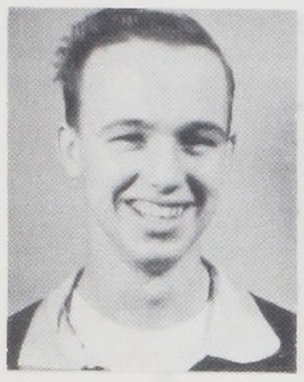

D. J. Thoreson

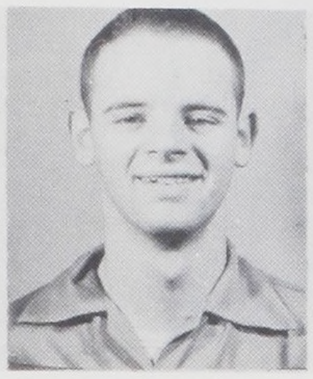

R. L. Tooze

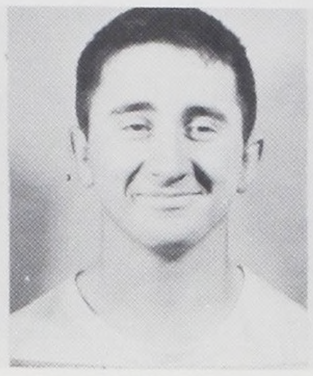

J. A. Torango



J. A. Trapold



N. E. Troxel

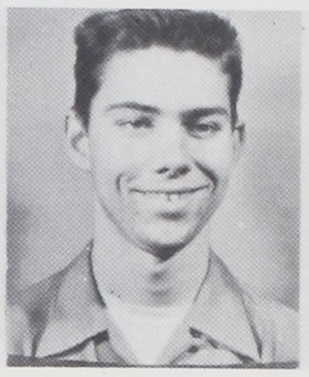

J. F. Trukositz



L. Tucker

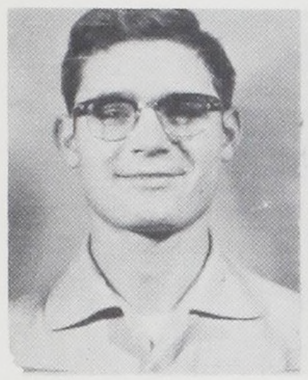

R. Tunks

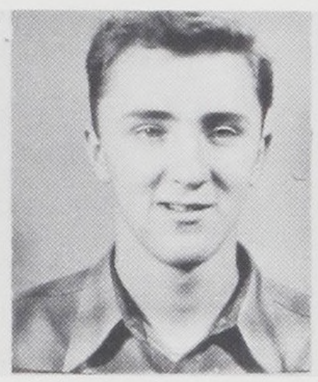

D. Turner

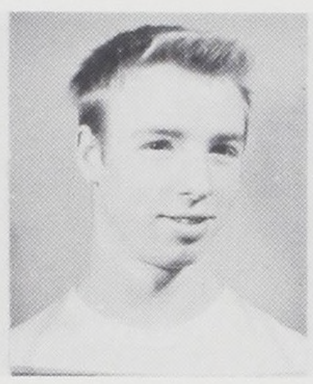

L. V. Turner



R. L. VanBeek



T. D. VanBeek

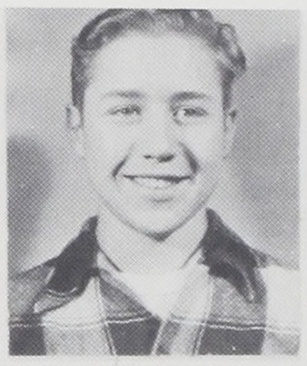

D. VanBuren

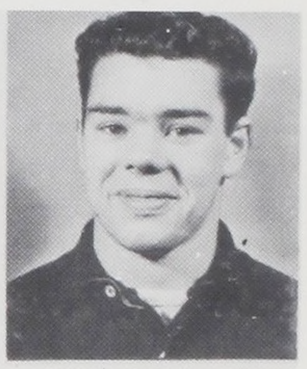

J. C. VanDamme



F. E. VanDemarr

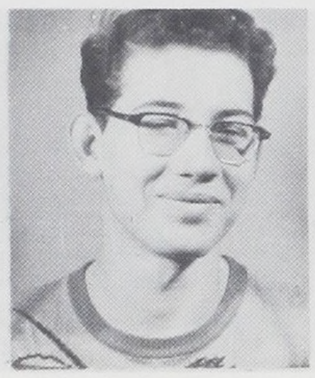

H. W. Vial

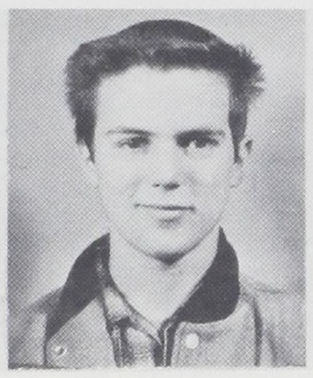

D. A. Vincent

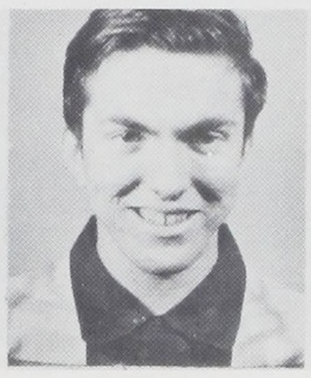

B. Wade



J. B. Walker



R. Walker

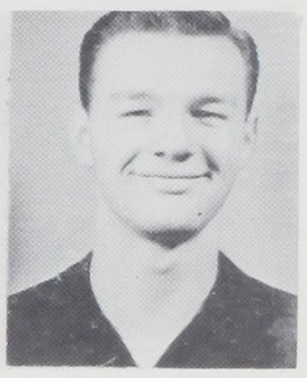

L. Wallace



G. Waller



M. K. Warneke



C. Warner

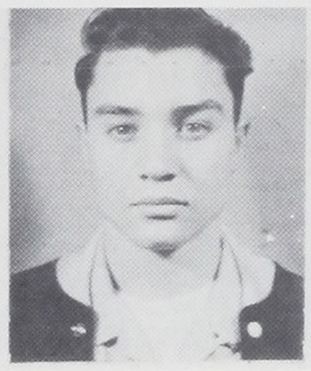

J. Waters



L. Weiss



E. J. Wells



L. R. White

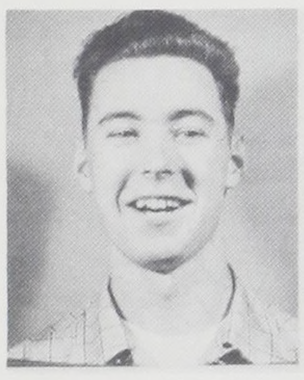

E. Wigglesworth

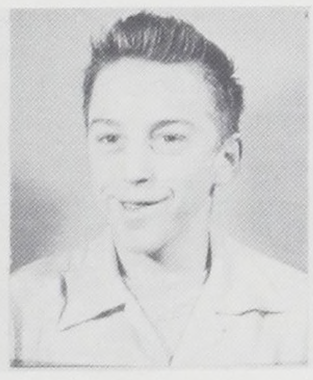

J. E. Wiley



R. Wiley

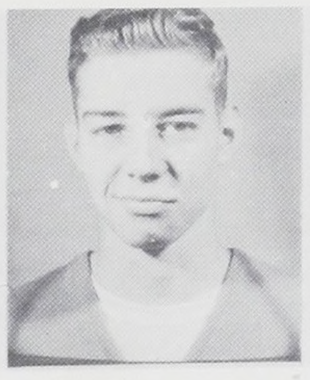

P. Williams



W. E. Willis

D. R. Wilson

W. H. Winton

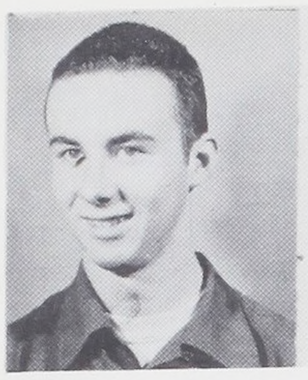

J. K. Woodle



J. Wright



K. Wright

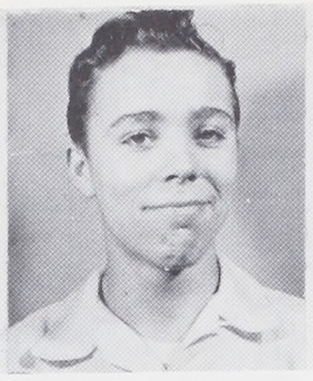

H. Yadon



R. W. Yegge

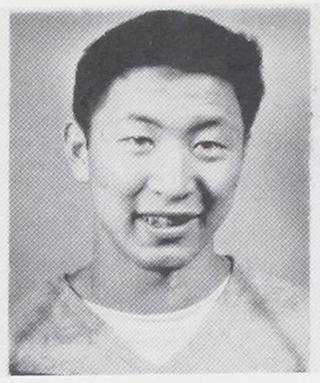

E. A. Yoshida

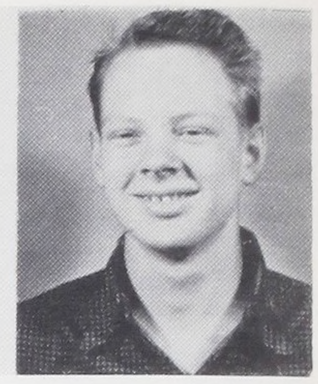

G. F. Young



R. Younge

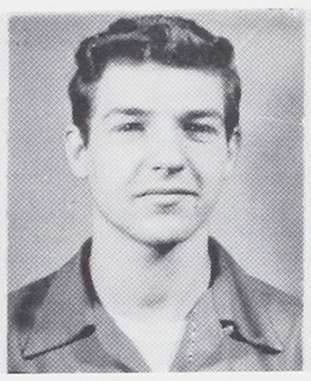

E. J. Zenger

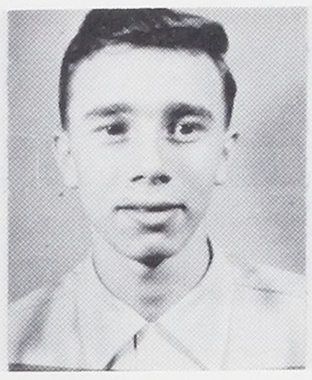

T. Zimmerman



G. Zook



E. Frank

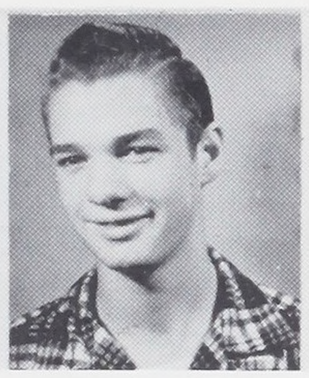

J. Humason



C. Hunt



W. Hurita



M. Karstetter

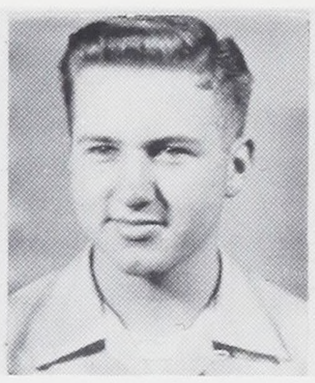

P. Kniss

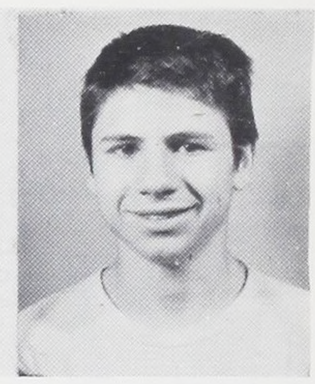

J. Leonard

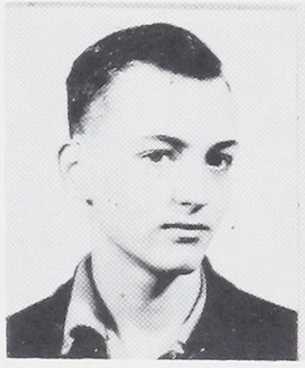

C. Knowlton

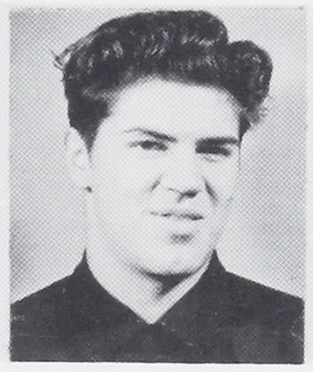

K. Masson

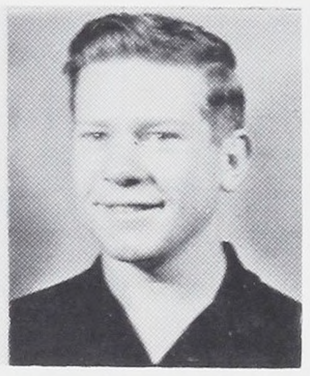

F. Olson

Junior Autographs



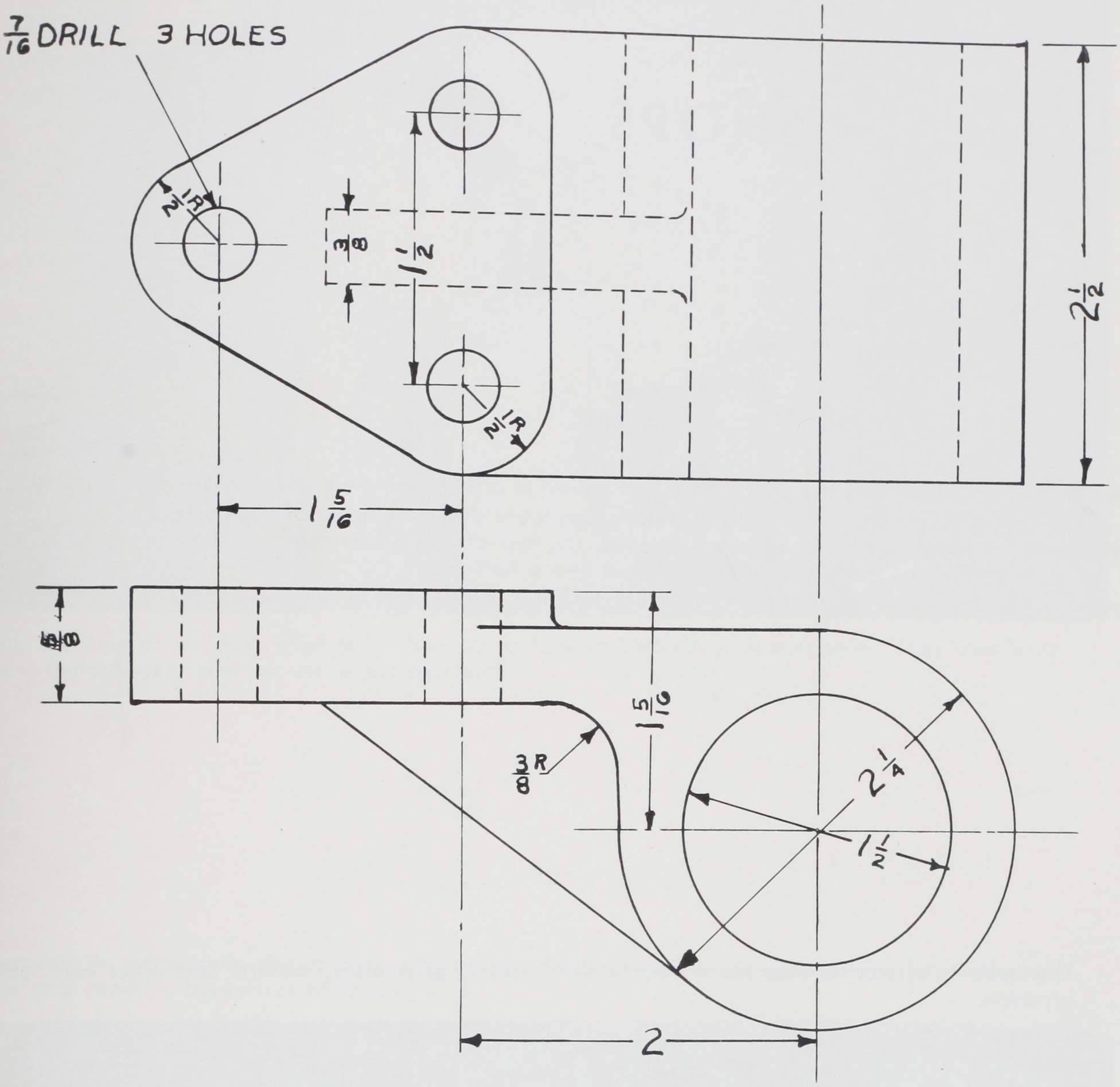

BENSON POLYTECHNIC SCHOOL

PORTLAND OREGON

SHOP

JUNE 1955

DRAWN BY R. H. | NO. 9

SHOPS

Benson Polytechnic School was the first school in the west to offer a complete shop program.

There are fifteen different shops at Benson. These shops were designed to teach high school students a vocation in which they may earn a living for the rest of their lives. Each student is taught in the shop of his choice for a minimum of two and a half years.

The shops make, repair and produce many of the things that are needed to run the school.

The students of electric shop learn how to wire houses, generators, motors, and other electrical products.



ELECTRIC SHOP



WELDING SHOP

The students of welding shop learn how to weld with both arc and acetylene. They also learn how to fuse-weld and to use a cutting torch.

Students in mechanical drawing are taught all the details of drawing machine parts and making and reading blueprints of these parts.



MECHANICAL DRAWING

CABINET SHOP



Cabinet shop majors design, build, and repair all types of furniture, cabinets, etc. They specialize in finishing wood surfaces.

The students of print shop learn how to set type both by hand and by machine They learn to do all methods of printing, binding, how to wrap printed material, and many other skills.

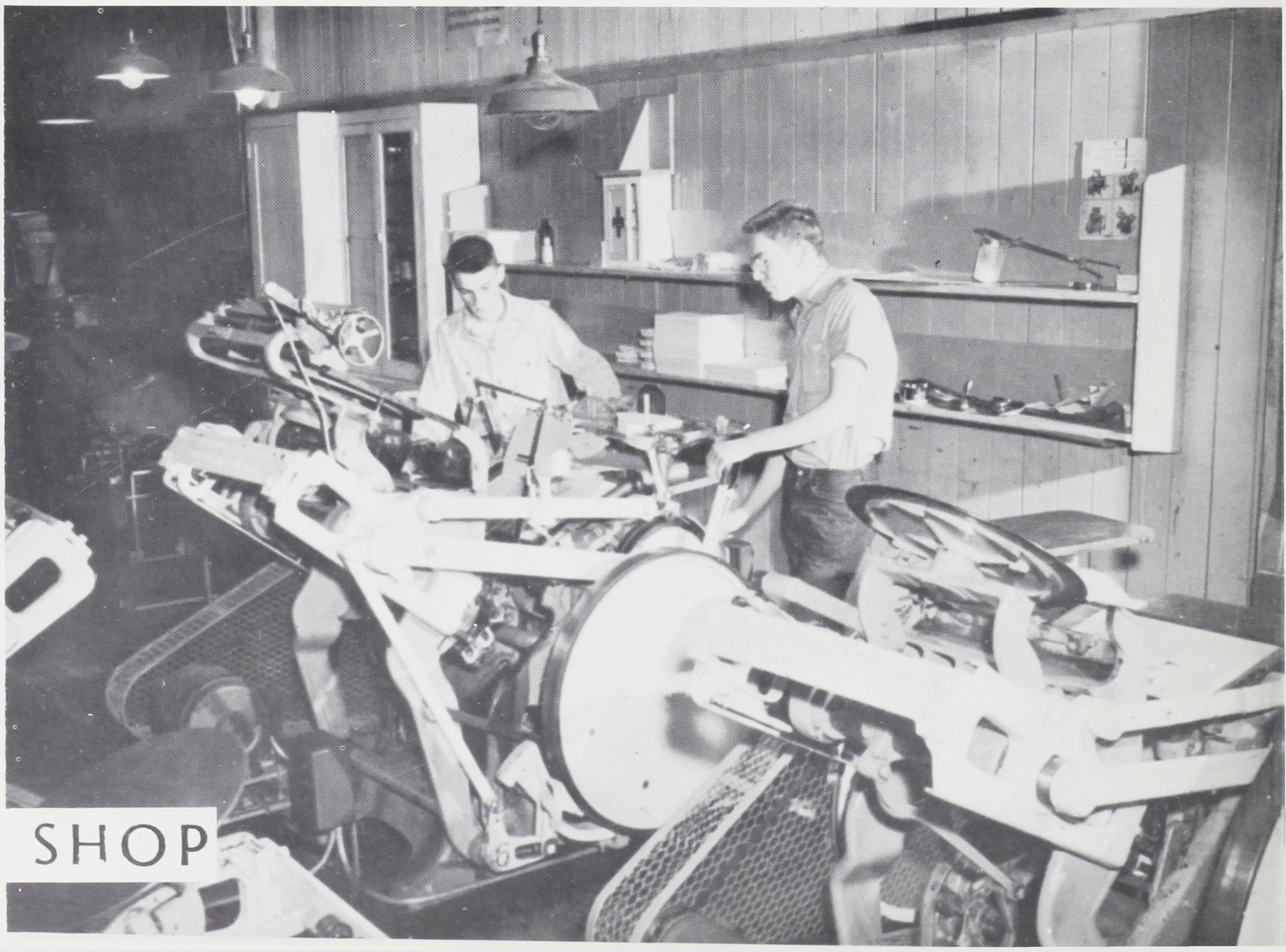

PRINT SHOP

AUTOMOTIVE SHOP

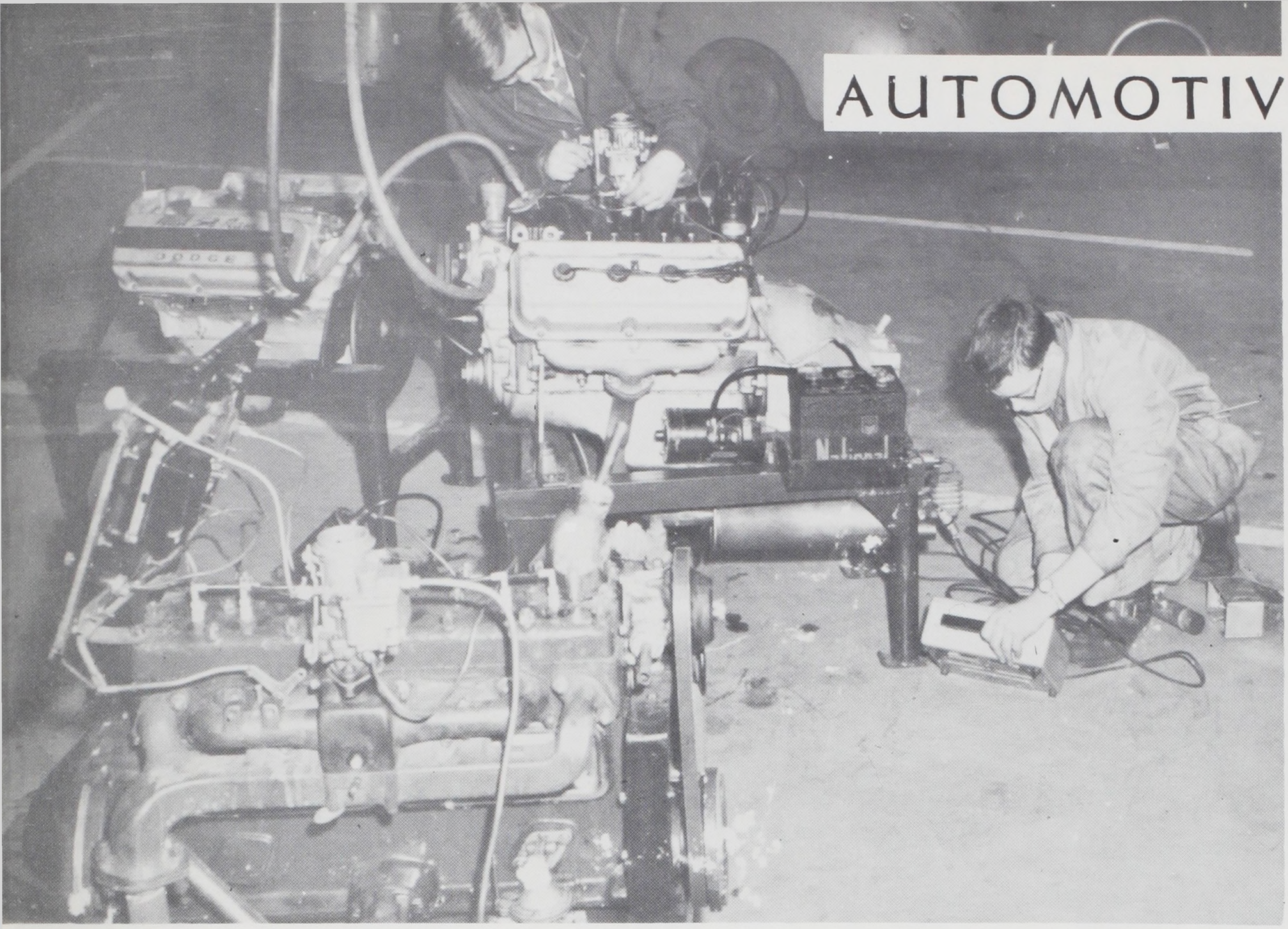

Automotive shop students learn all phases of repairing cars, such as body work, carburetion and ignition, engine overhaul, front end rebuilding, etc.

Students majoring in radio shop learn radio theory and formulas. They are taught to repair and completely build radios of various types, also.

RADIO SHOP

AVIATION SHOP



Aviation shop majors are taught all the fundamental theories of aeronautics. They are taught how to repair all parts of airplanes also.

Pattern shop students are taught how to make patterns out of wood to be used in foundry to cast metal in molds.

PATTERN SHOP

MACHINE SHOP

Students in machine shop learn how to use lathes, milling machines, and other power tools, and many hand tools such as thread cutters, taps, and dies.

Architectural drawing students are taught primarily to draw and make blueprints of complete house plans.

ARCHITECTURAL DRAWING

SHEET METAL SHOP



Sheetmetal shop majors are taught how to form pieces of sheetmetal into boxes, funnels, pans, etc. They are taught how to rivet and solder, also.

PLUMBING SHOP

The students of plumbing shop learn how to pipe hot and cold water into a house and how to pipe drains and many other projects.





CARPENTRY SHOP

Students majoring in carpentry learn how to construct all parts of a house, roof, framework, siding, and forms.

Foundry shop students learn how to make molds and pour metal into them. They learn how to use a blast furnace and how to cast different metals.



FOUNDRY SHOP



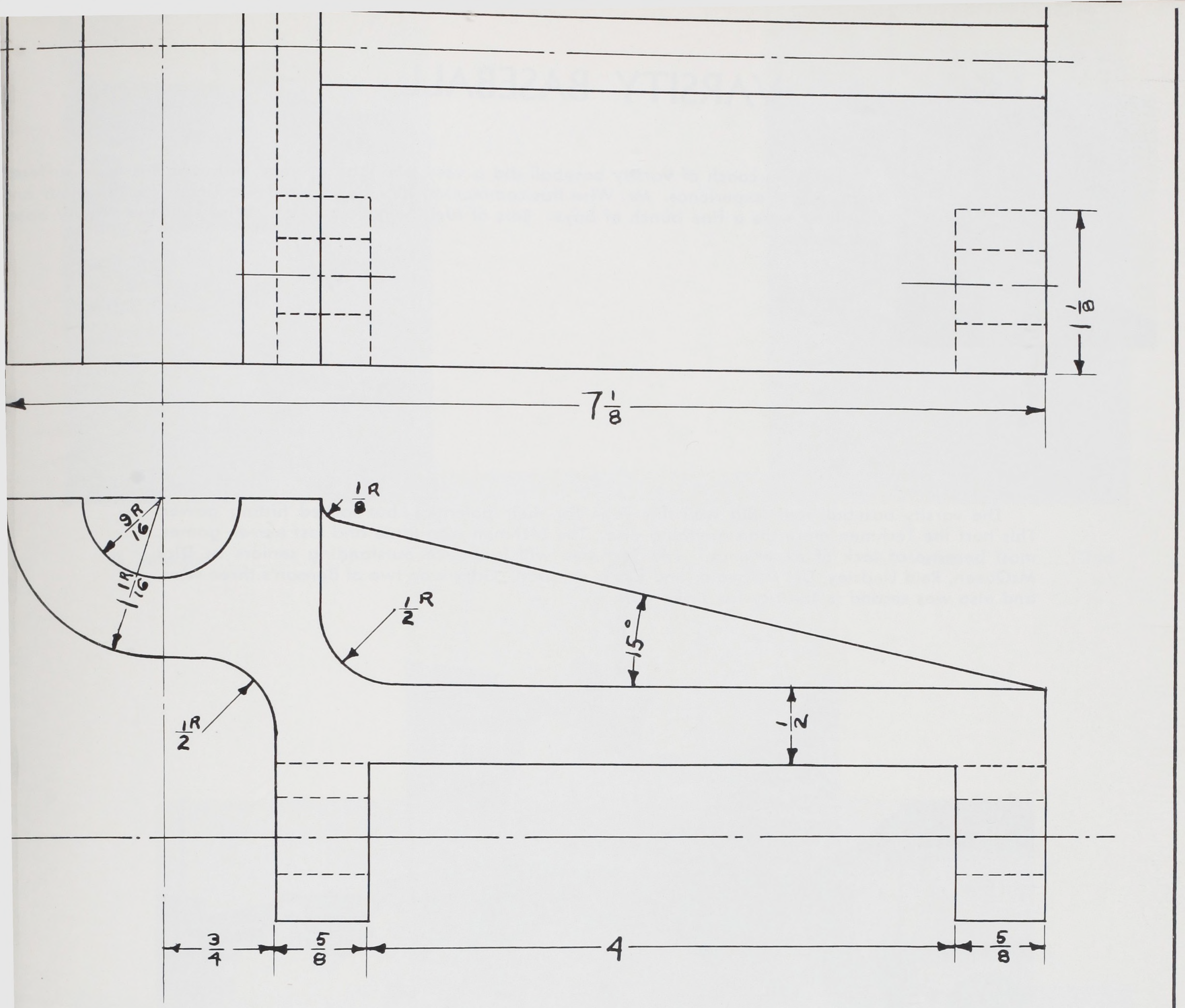

BENSON POLYTECHNIC SCHOOL

PORTLAND OREGON

SPRING SPORTS

JUNE 1955

DRAWN BY J.E. | NO.10

VARSITY BASEBALL



Mr. Wise, coach of varsity baseball did a very fine job this year, although his team suffere from lack of experience. Mr. Wise has commented that he enjoyed working with the team ar that they were a fine bunch of boys. Lots of luck next year to Mr. Wise and the varsity bas ball team.

The varsity baseball team did well this year for their potential, but lacked hitting power. This hurt the Techmen more than anything else. The Techmen won three and lost eleven games, most because of lack of experience. The Techmen will lose such outstanding seniors as Dick McQueen, Reid Lindsley, Del McSwain, and Gary Johnson. Gary won two of Benson's three wins, and also was second in the city for strike outs.



Kneeling (l. to r.): Y. Yee, L. Johnson, J. Bond, R. Furukawa, H. Rambo.
Middle row (l. to r.): G. Geerhart, C. Alsleben, T. Brauckmiller, C. Hunt, M. Beeber.
Back row (l. to r.): R. Sahleen, G. Johnson, D. McSwain, B. Brauckmiller, T. Zimmerman, R. Walker, R. Lindsley, G. Thompson.



G. Johnson.....P

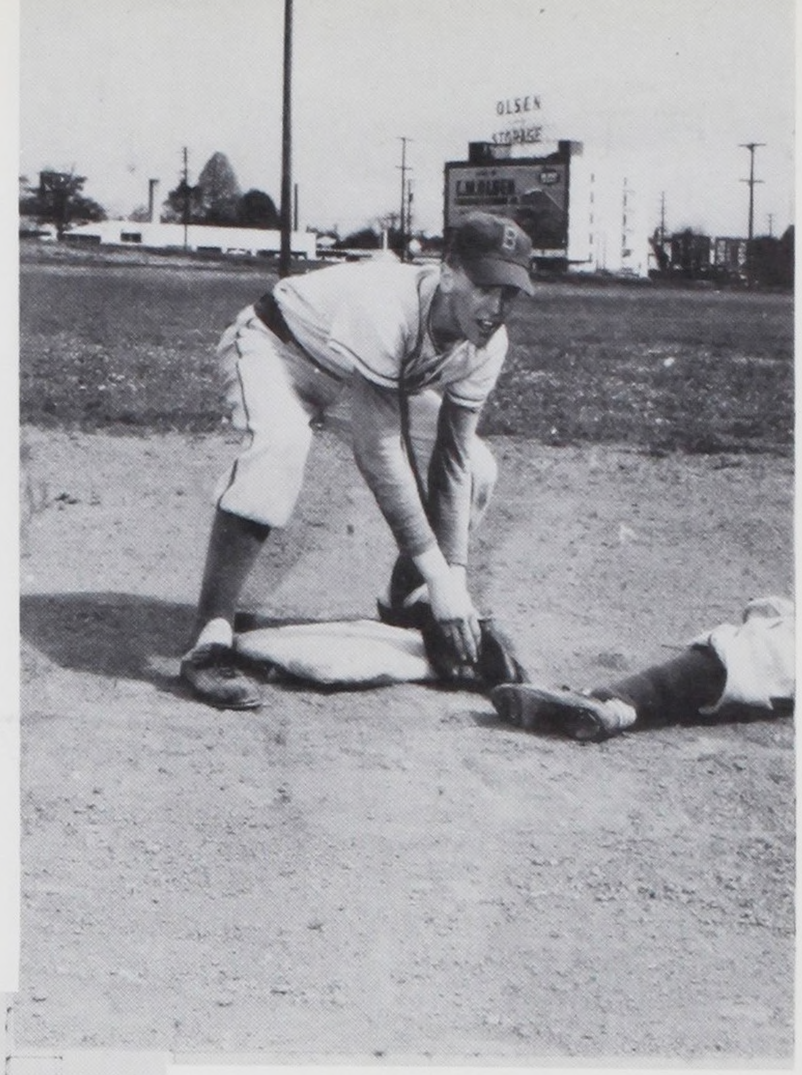

R. Walker 2nd

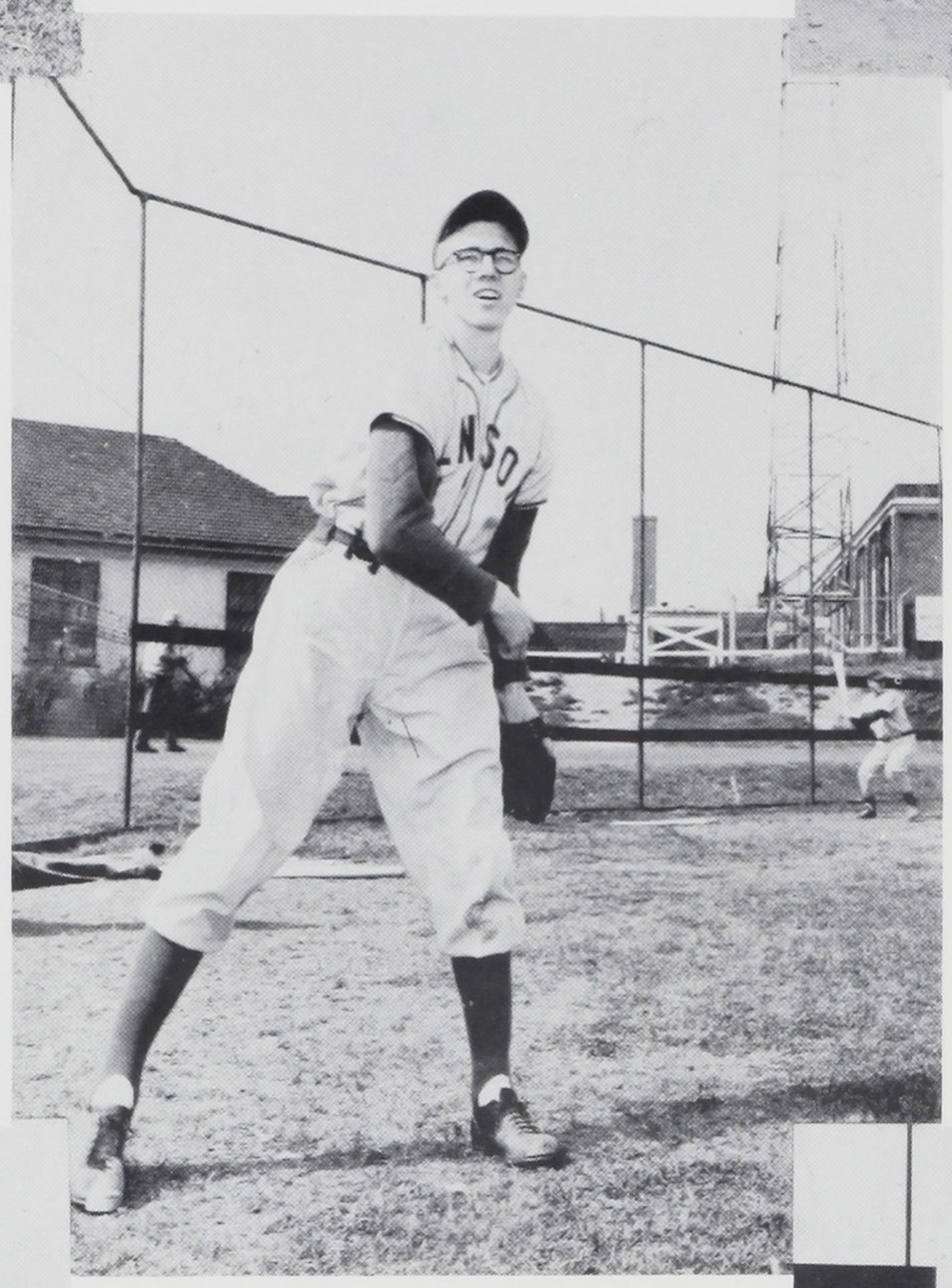

D. McQueen.....P



M. Beeber C

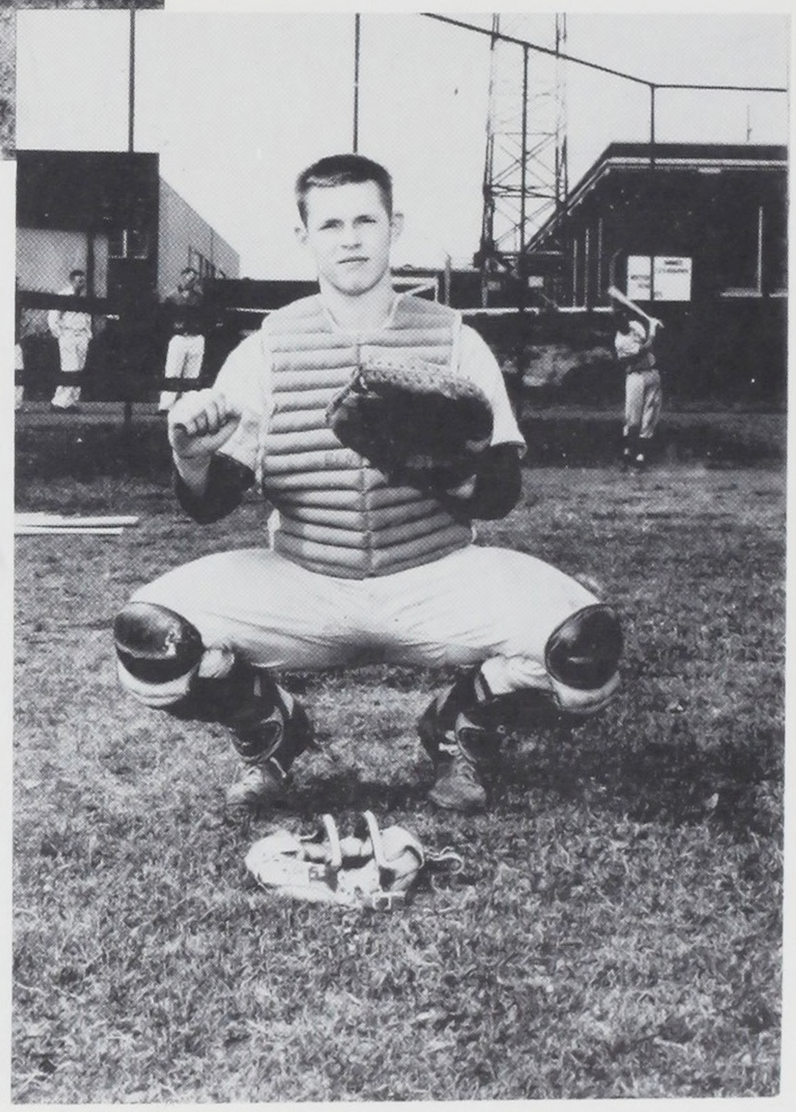

R. Lindsley.....C

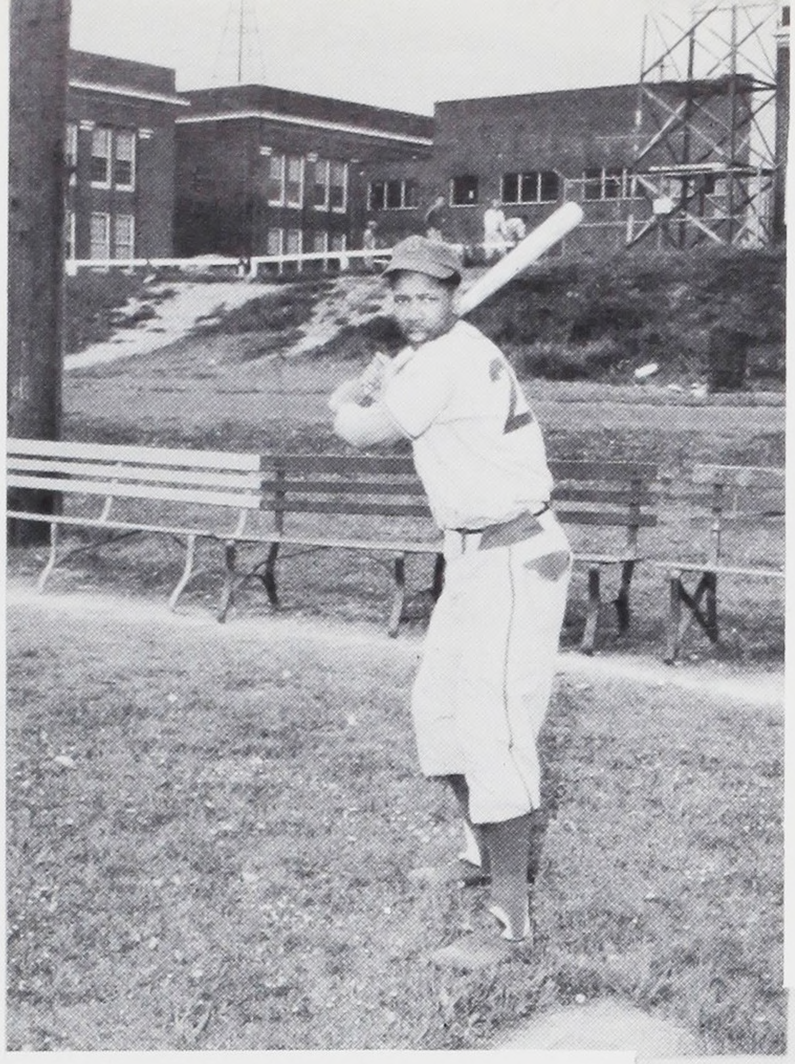

D. McSwain.....OF

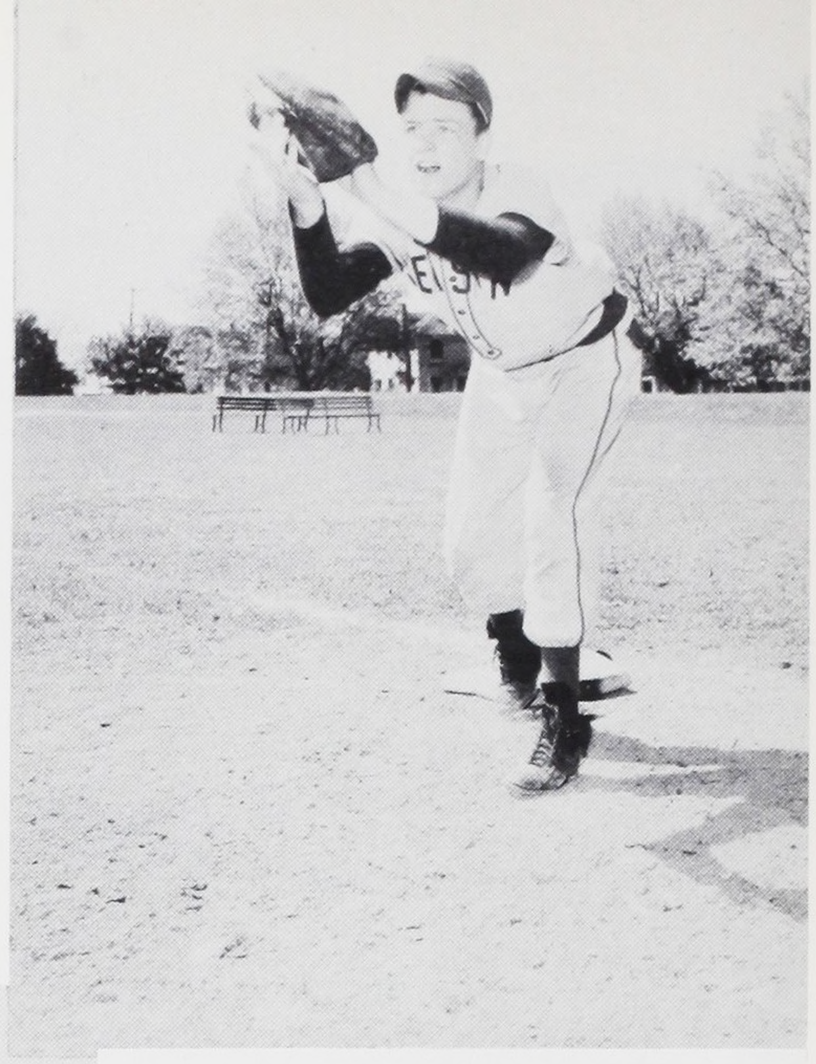

T. Brauckmiller 1st

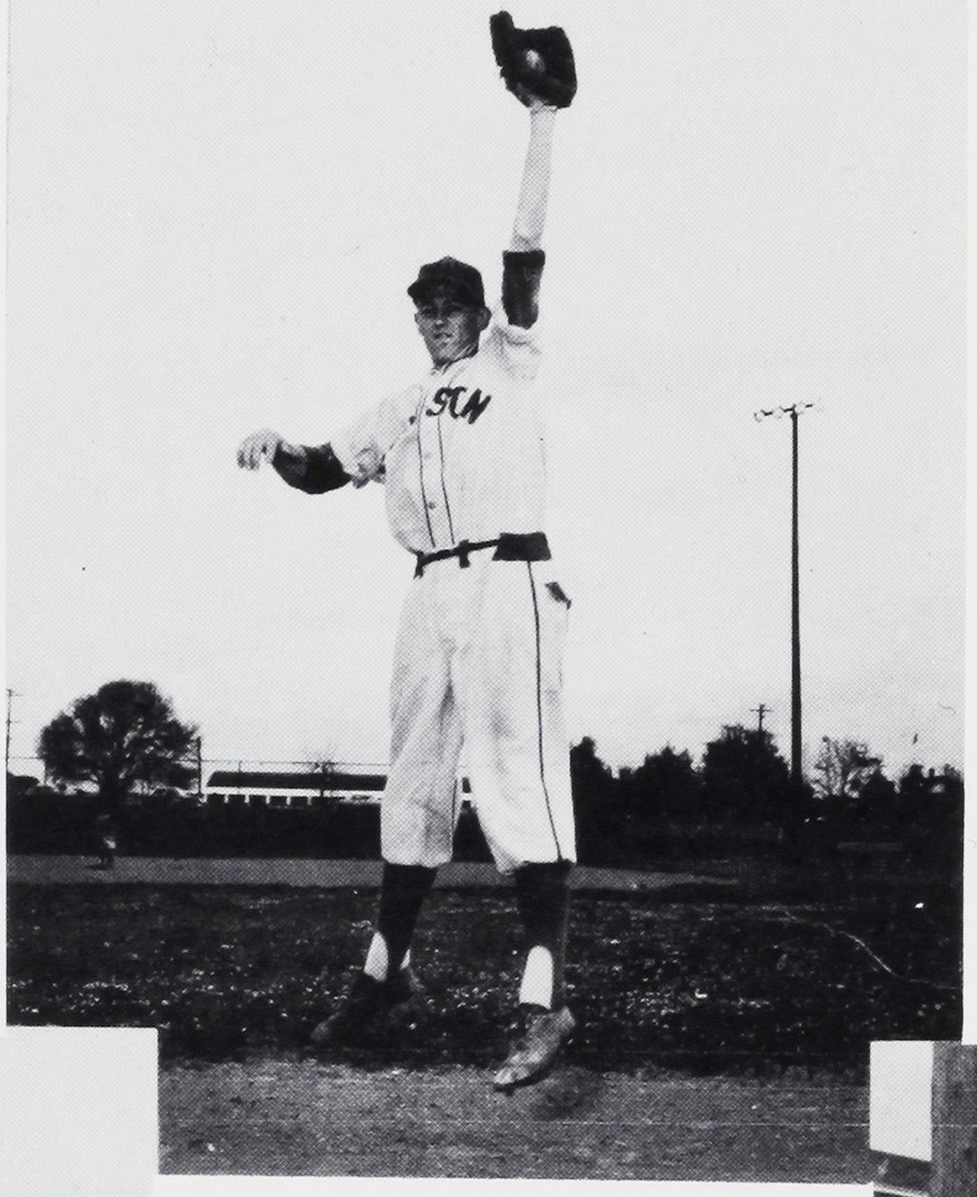

H. Rambo.....SS



T. Zimmerman.....P

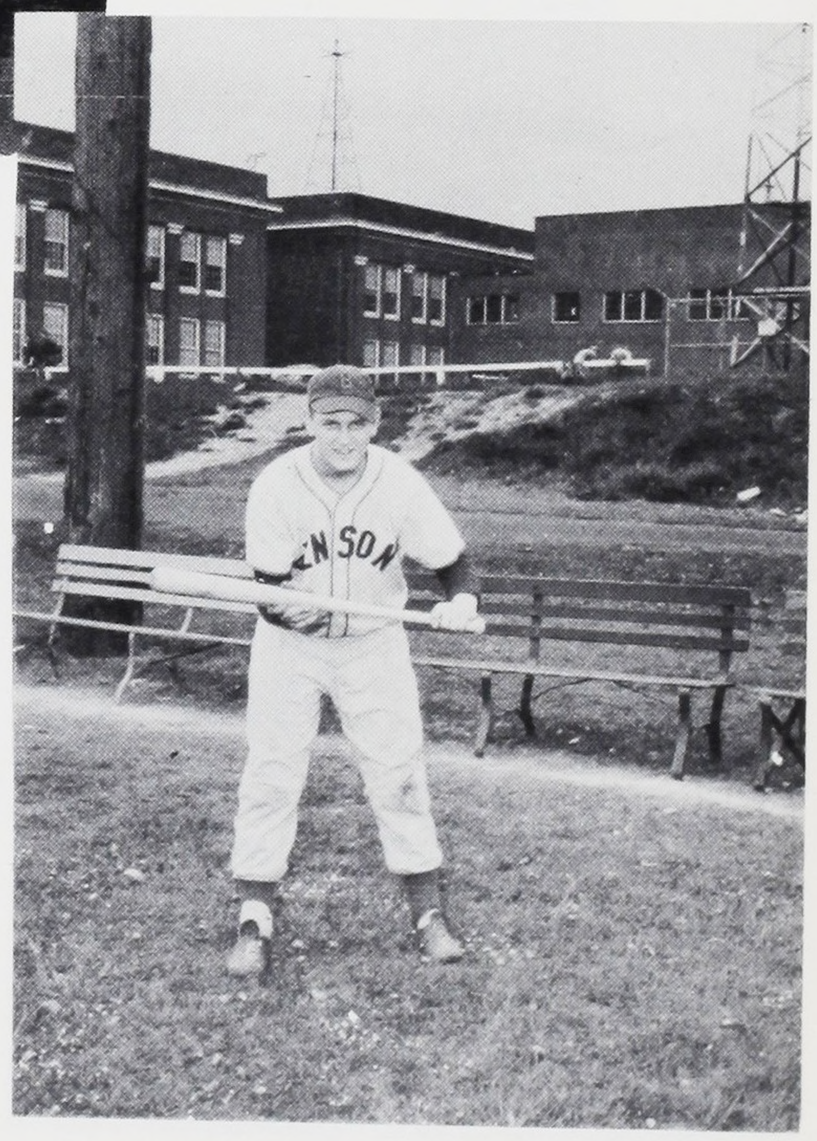

G. Geerhart.....OF

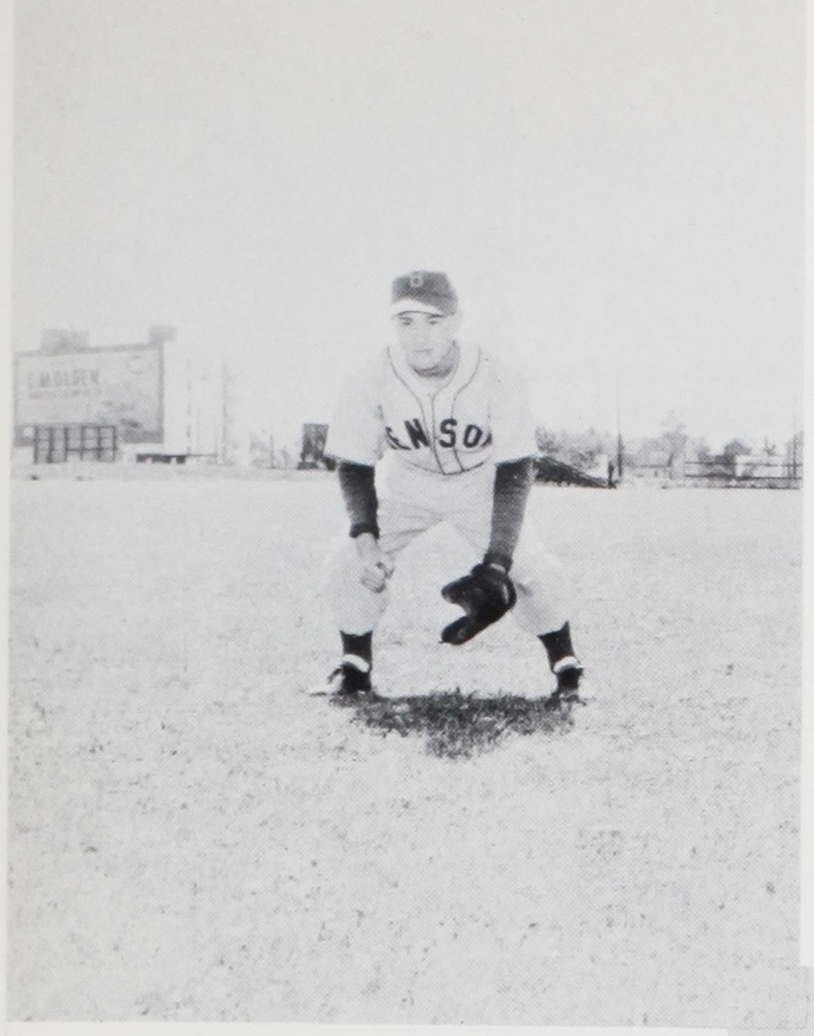

L. Johnson.....OF



C. Alsleben .....OF

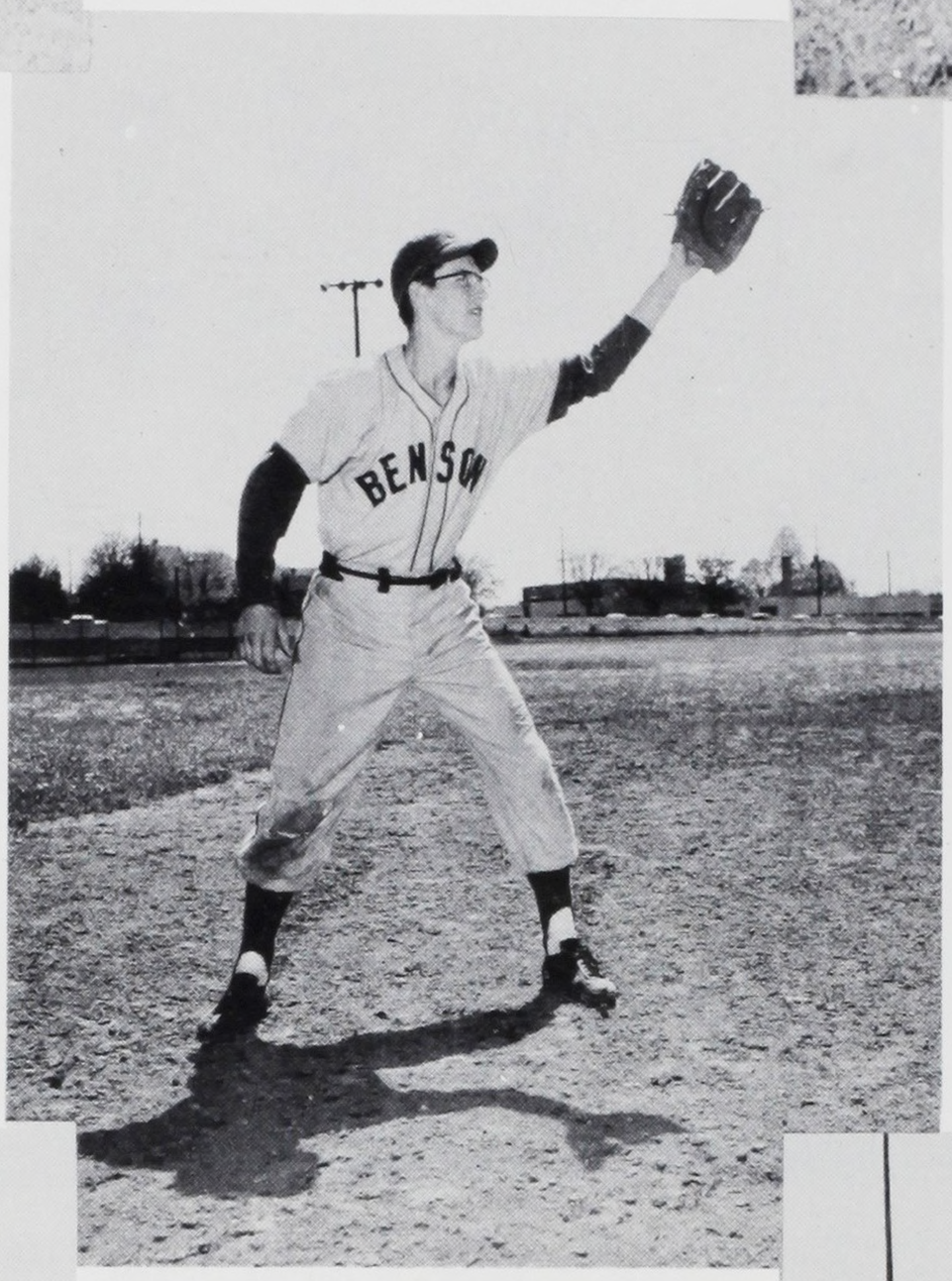

B. Brauckmiller.....3rd

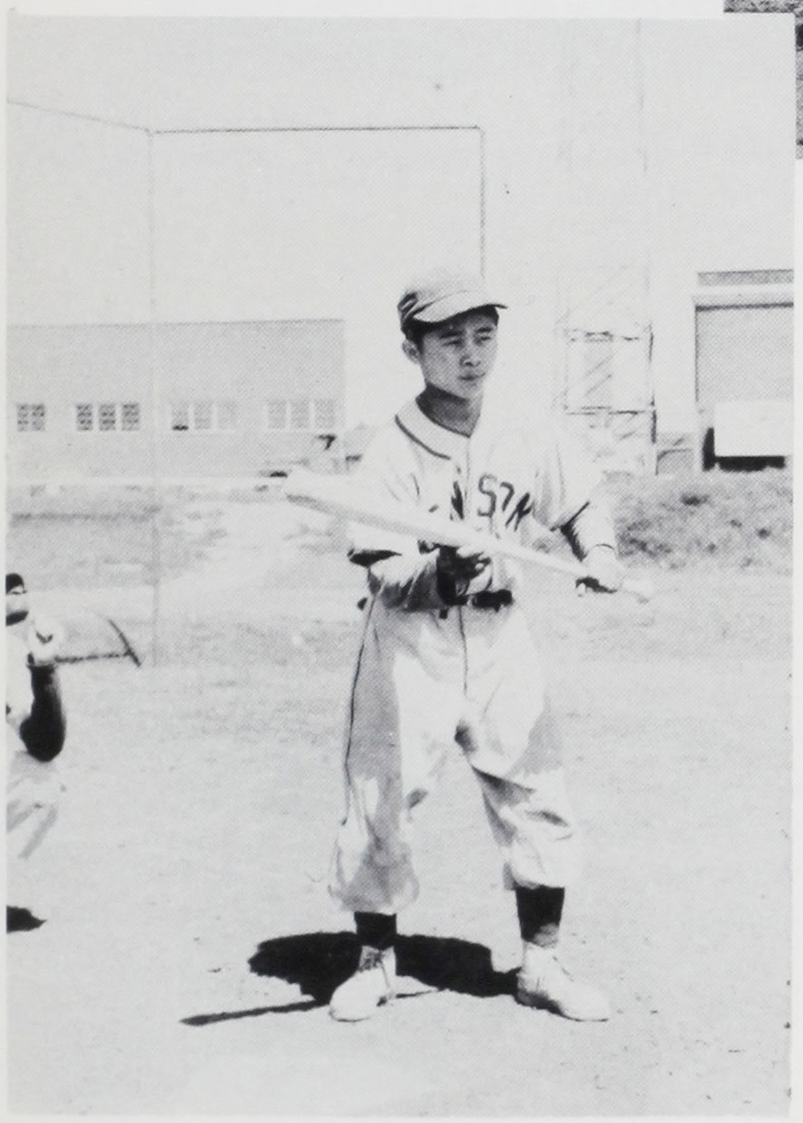

D. Furukawa 3rd



J. Bond 2nd

JV BASEBALL

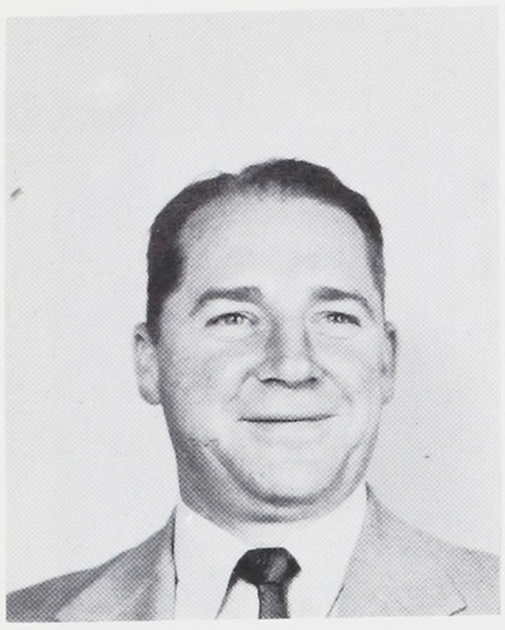

Mr. Aubin, coaching his first year as baseball coach at Benson Tech, did a very fine job. And we wish him very much luck in his many more years at Benson.



Front row (l. to r.): J. Roeske, G. Blakely, F. Demeter, D. Watson, J. Downs, W. Fetherston, B. Place, E. Hing.

Second row (l. to r.): K. Bauske, D. Norris, W. Corah, B. Beeber, R. Johnson, T. Becker, B. Lewis, L. Bergeron, G. West.

Last row (l. to r.): B. Christensen, D. Helzer, JP. Blair, D. Bridges, W. McCoy, G. Pierce, E. Rector.



The Junior Varsity baseball team, coached by Mr. Aubin, did not have a very good season but gained valuable experience for next year. The team won none and lost six games in league play, but beat Columbia Prep in a postseason game. The team suffered from the lack of hitting and the fielding was very good. Some of the good prospects for next year are Gary Blakely, Bill Place, Bob Christiansen, Len Bergeron and Bill McCoy. We wish next year's team the best of luck.



VARSITY TRACK

Mr. Marineau is Benson's head track coach. "Lefty" has been a coach at Benson for a great many years. During this time, he has had teams that captured crowns in football, cross-country and track. Mr. Marineau has a reputation among his cindermen that he can keep them in good condition all through the season. Lots of luck in the years to come to Mr. Marineau and his teams.



Front row (l. to r.): G. Miller, D. Etzel, J. Beveridge, W. Kelly, G. Clifford, P. Hastie, R. Rosenthal.
Second row (l. to r.): B. Lamb, W. Patrick, J. Forker, R. Arthur, D. Sala.
Third row (l. to r.): R. Gates, R. Harris, R. Butler, D. Spencer.
Back row (l. to r.): S. Franklin, J. Bufton, C. McCorvey.



The varsity track team did a very fine job this season under the coaching of Mr. Marineau, by winning two of their four meets in the ciy. Jim Bufton, our outstanding distance man, placed second in city, running the mile. He will probably be the top miler in the city next year. Jim has shown marked improvement each year he has been at Benson. A sophomore, Denny Winn, is another standout. With a little more work Denny will undoubtedly be one of the best discus men in the state .Jim Bufton and Denny Winn were the only stategoing techmen this season.

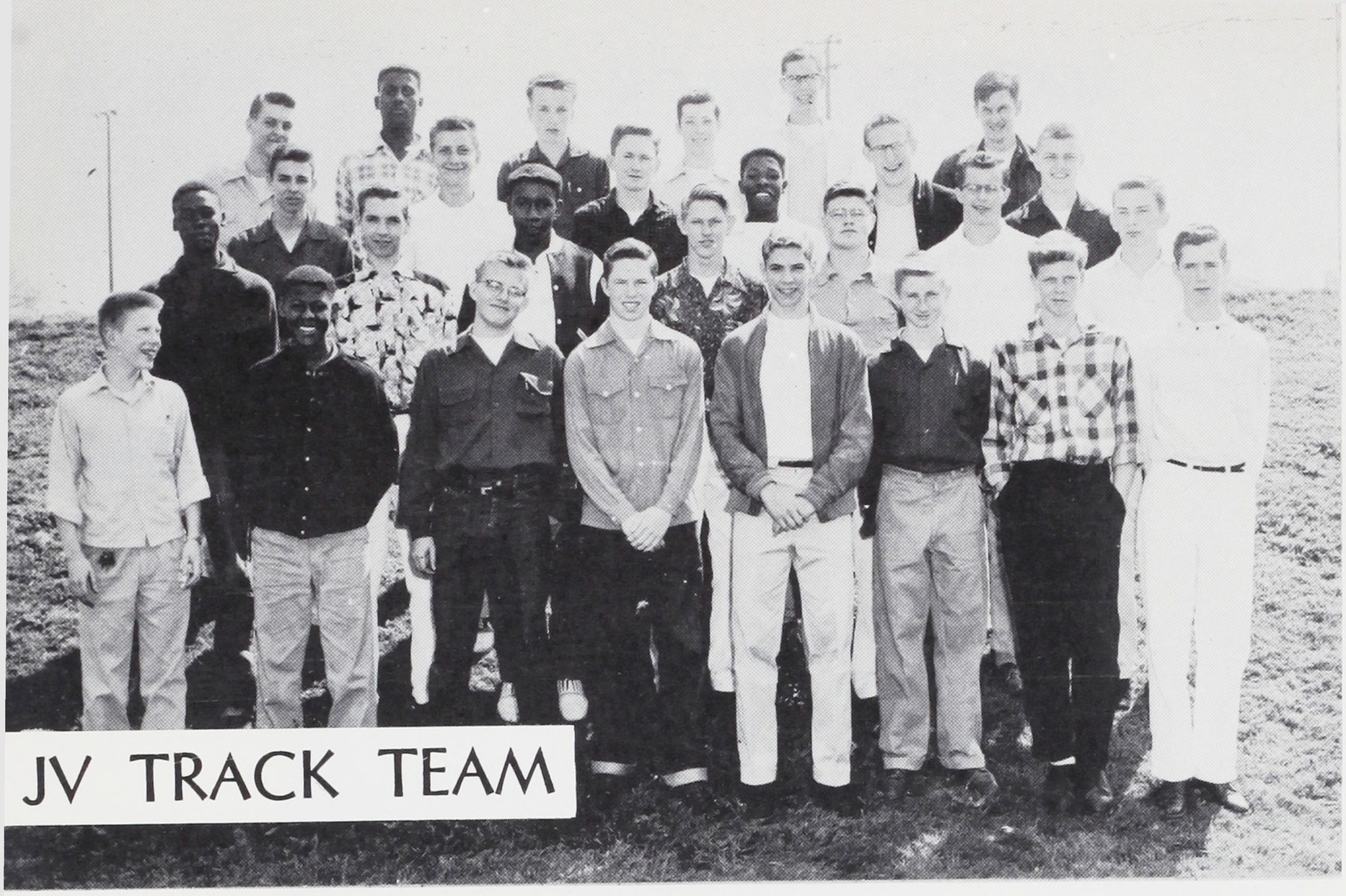

JV TRACK TEAM

Front row (l. to r.): W. Romaine, O. Kelly J. Richardson, M. Hyland, E. Cash, L, Tag anen, D. Henderson, E. Cottis.
Second row (l. to r.): G. Thrower, W. Cavitt J. Morris, G. Kubat, L. Brindley, L. Iverson P. Siegel.
Third row (l. to r.): G. Bloodgood, R. Vander berg, G. Donovan, N. Hartley, B. Mock, B Samuelson.
Back row (l. to r.): A. Roberts, D. Henry J. Hilton, J. O'Donohoe, B. Beach, A. Hundley

The junior varsity track team under the coaching of Mr. R. Harper placed sixth in the city and gained valuable experience for next year. Ron Harris, Nate Hartley and Bud Mock were definite standouts on the J. V. squad. Lots of luck to the team next year.

The freshman track squad was headed by Jim Warren and Bill Newborn, both of these runners placed in the city meet, with Bill setting a new frosh record in 440. The team placed 7th in the city relays, defeated Lincoln, Jefferson, Washington in dual track meets, lost to Grant and placed 4th in the city.



FRESHMAN TRACK

Front row (l. to r.): H. Rehberg, J. Snyder, B. Snyder, C. Custer, R. Frank, E. Milner, G. Bolle.
Second row (l. to r.): D. Williams, P. Beerman, R. Murphy, D. Gould, L. Noakes, V. Schneider, D. Chester.
Third row (l. to r.): H. Knoetzel, G. Simmons, J. Pollier, J. Warren, R. Espey, C. Parker, B. Samuelson.
Back row (l. to r.): W. Nerborne, H. Scott, D. Schnell, T. Barber, F. Gramlich, T. Alvstad, G. Bootby.



GOLF TEAM

(Left to right) K. Wright, R. Vanderberg, R. Glandon, Mr. Messing, L. Westerman, J. Woodle, B. Cederoth, G. Steiner.

The golf team, under the coaching of Mr. Messing, had an unsuccessful season this year due to the lack of experience. Outstanding team men were Bruce Cederoth and Jim Woodle. The team won none and lost six matches this year, but with a little experience next year's team should be tops. Best of luck to next year's team.

The tennis team under the coaching of Mr. Lodwig suffered six losses and won only one match. Lack of experience is what hurt the techmen more than anything else. This year's team was composed of all freshmen and sophomores, so in the future Benson should have a very strong tennis team.

TENNIS TEAM

(L to R) Russell Haan, Mr. Lodwig, (coach) David Caldwel, Dick Morris.

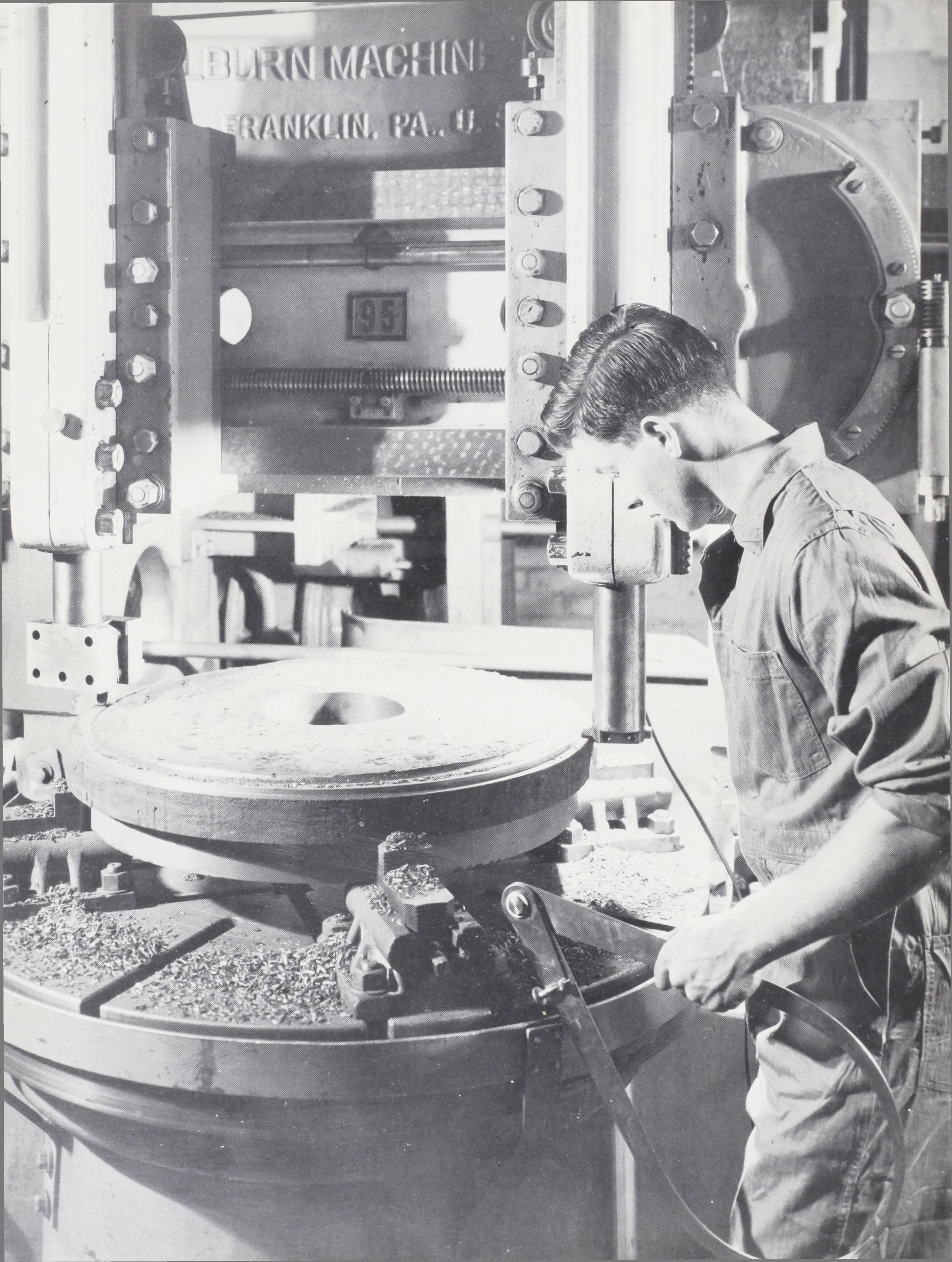
BURN MACHIN
RANKLIN, PA., U
95

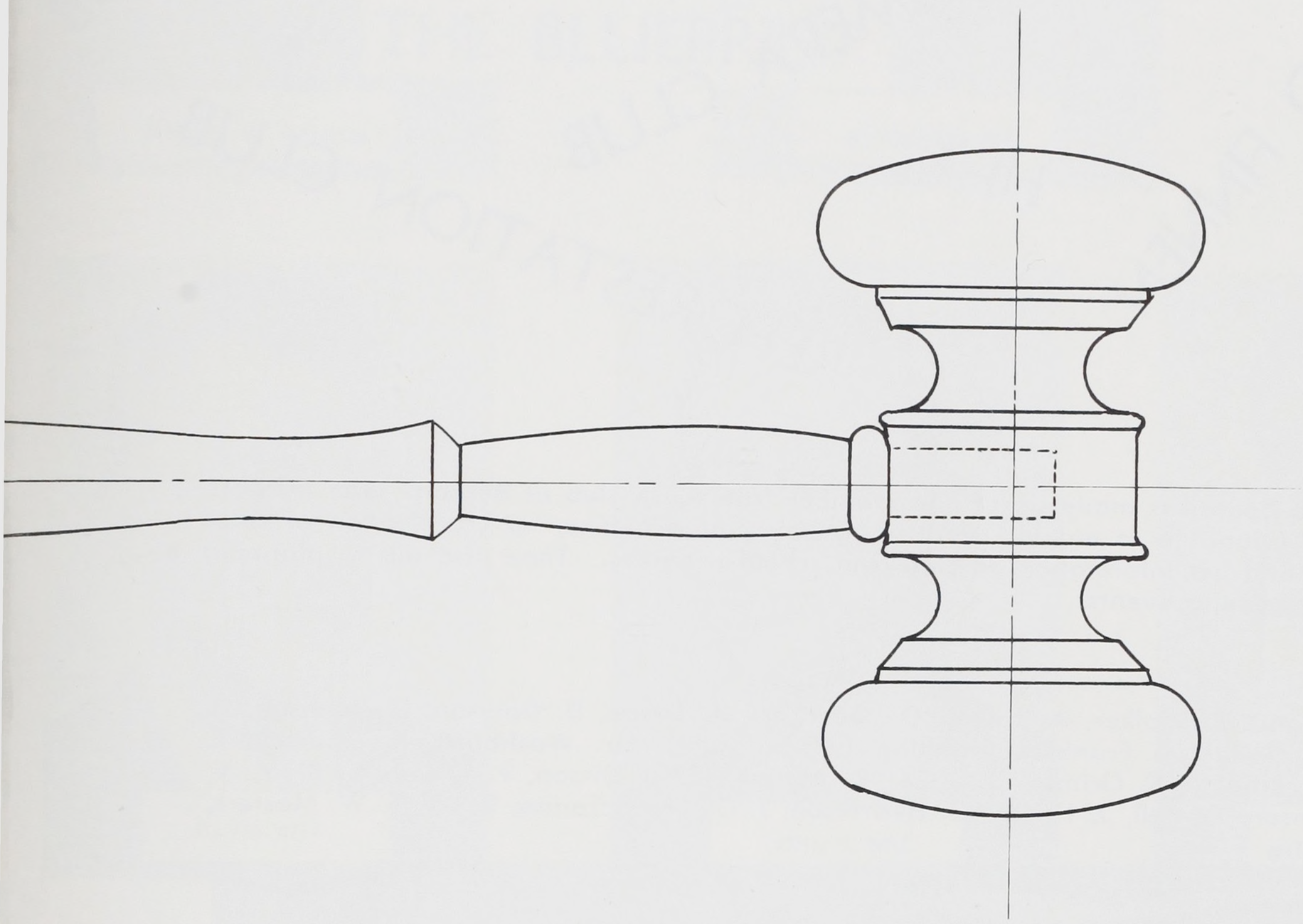

BENSON POLYTECHNIC SCHOOL

PORTLAND OREGON

CLUBS

JUNE 1955

DRAWN BY W. L.

NO. 11

YOUTH FOR CHRIST

ELECTRIC CLUB

ARCHERY CLUB

TYPE HI CLUB

SKRIDDO FINNEN

CAMERA CLUB

RIFLE CLUB

HI-Y

REFORESTATION CLUB

The Inter-Club Council is made up of one member from each club at Benson. The purpose of the Inter-Club Council is to aid in determining policy of activities, for clarification of rules and regulations, and get information on club and school activities. They also aid in planning the schedules for coming events.

Seated (left to right): R. Walker, A. Hillier, G. Geerhart, A. Dixon, D. Dawson, G. Johnson, D. Muma, J. Bell, B. Mueller, S. Franklin. Standing (left to right): Mr. Washburn, R. Lindsley, E. Kane, R. Unis, K. Bajema, K. Grimes, D. Price, R. Butterfield, D. Sisson, F. Olson, R. Blair, V. Goertson, J. Johnson, D. Bell, J. Hayes, G. Henrikson, J. Owen, R. Tanna, D. Irwin, W. Masters, R. Gilley, G. Curtis.



INTERCLUB COUNCIL

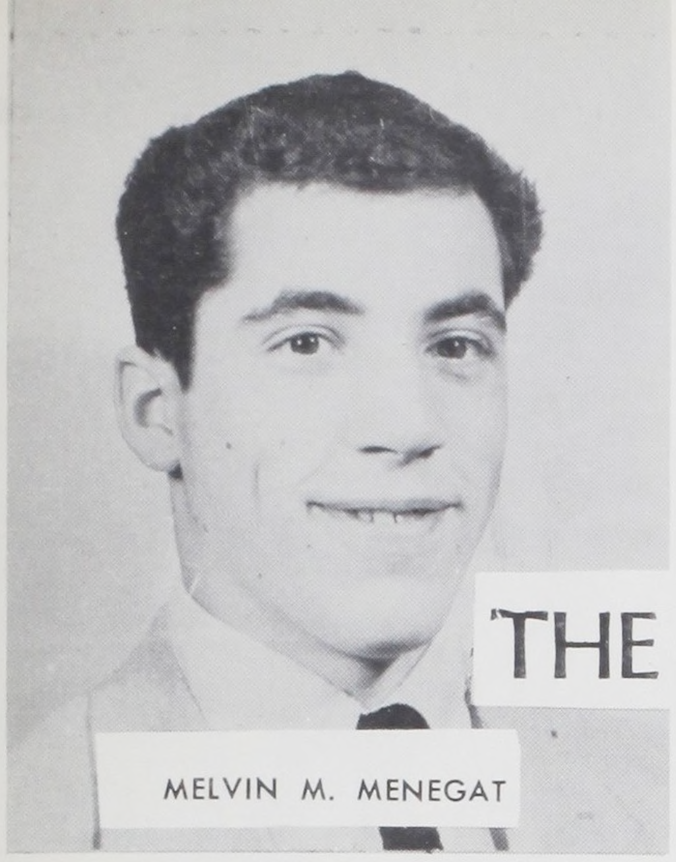

MELVIN M. MENEGAT

THE BLUEPRINT

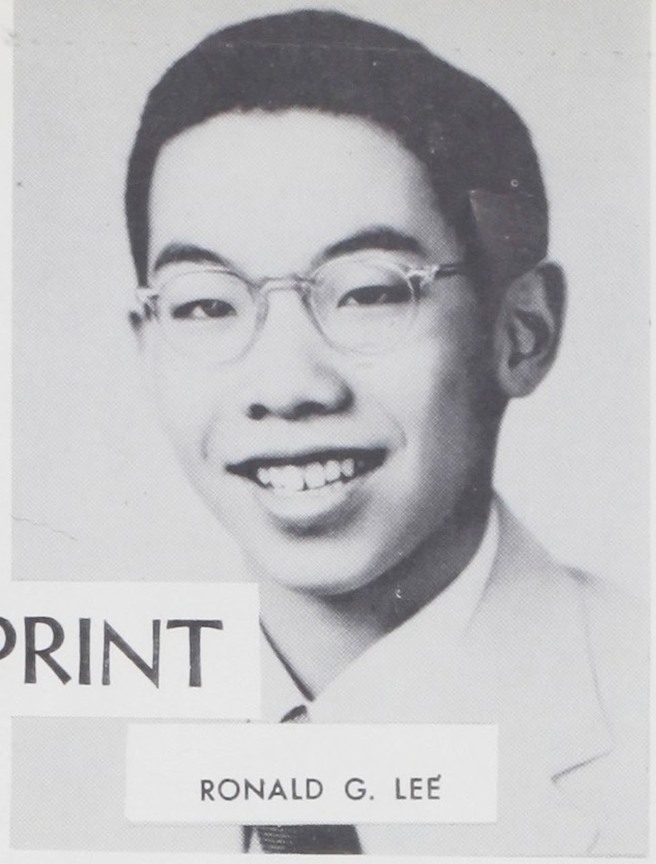

RONALD G. LEE

QUILL AND SCROLL



DAVID BELL



JOHN S. BELL



SAMUEL N. WEISS

TECH PEP

Outstanding ability in the field of journalism, publications and visual arts is the criterion for admission into the Benson chapter of Quill and Scroll, national honorary. The students who have earned membership in this select group have been so selected because of their all-around ability in their field and in general scholarship.

Benson is unique in having Quill and Scroll members who not only write and edit journalistic material but also those who set the type and print the finished material. These members have been selected because of their ability in this line.

Succeeding years of Quill and Scroll members will endeavor to maintain the high standard of ability and talent in Benson publications that has been established by its present members.

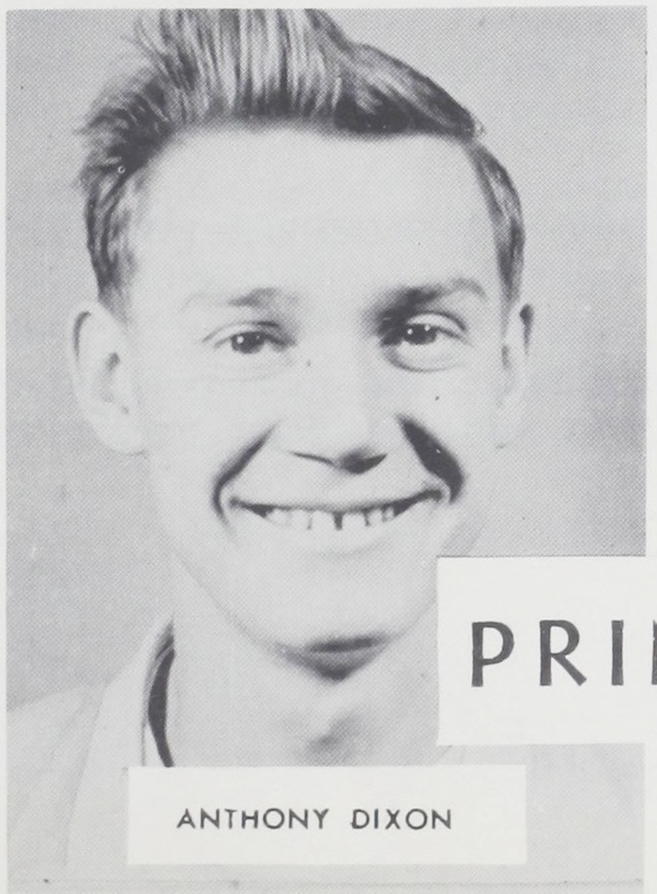

ANTHONY DIXON

PRINT SHOP

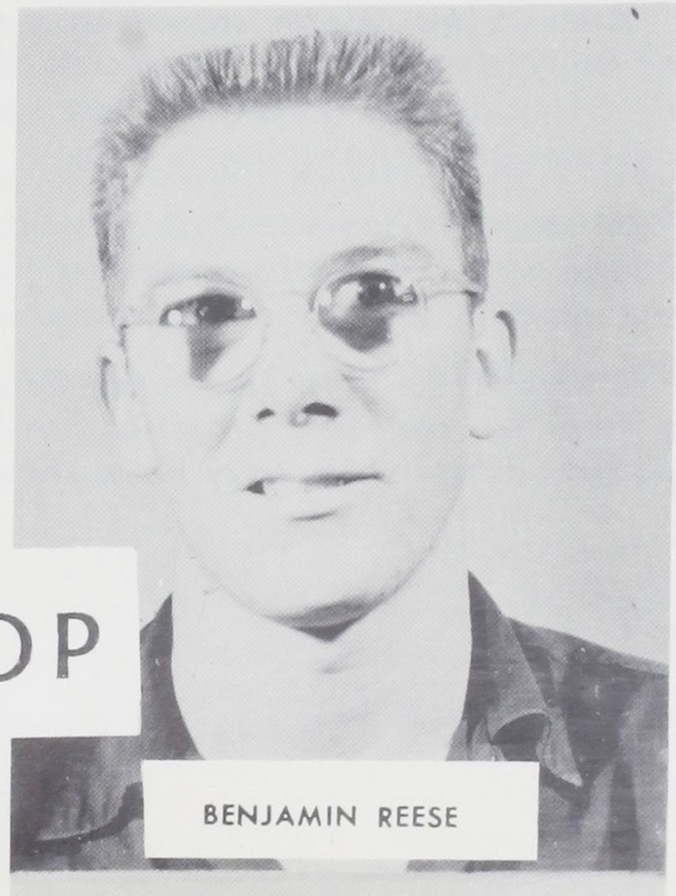

BENJAMIN REESE

ORANGE B



FIRST ROW (L to R): R. Lee, G. Rosenthal, A. Dixon, G. Burs ell, R. Humphrey, D. Etzel, R. Lindsley, J. Hartshorn, B. Rosenthal, R. Gilley, J. Webster, J. Buckner.

SECOND ROW (L to R): G. Johnson, G. Miller, J. Marson, J. Johansen, R. Dorsing, T. Moon, D. Sala, J. Smith, D. Furukawa, J. Bond, R. Gruenhagen.

THIRD ROW (L to R): P. Haste, C. McCorvey, B. Nedborne, G. Geerhart, W. Groves, L. Johnson, D. Rottto, L. Randolph, D. McSwain, D. Bridges.

FOURTH ROW (L to R): H. Rambo, S. Franklin, R. Walker, J. Warren, W. Geist, C. Wilson, E. Kane, R. Butler, W. Kelley, D. Muma.

FIFTH ROW (L to R): R. McCarty, R. Selby, D. Spencer, K. Gr imes, W. Choy, H. Polzel, J. Bufton, R. Brauckmiller, M. Beeber, M. McIntyre.

Athletic prowess as shown by the winning of a major sport award is the basis for selection into Benson's athletic honorary, the Orange B. The wearer of the orange and blue block B shows to his friends and the public that he has given many hours to practice, training, participation and compition on the sports field.

Among the members of this honorary are members of other similar groups, proving that athletic winners are also leaders in other fields of school life. Theirs is a unique position, since they excel in the school as well as outside the school.

Many of the wearers of the Orange B emblem are leaving Benson as graduating seniors. To them we can only promise that there are more to come who will uphold the traditions of sportsmanship which they have shown.

NATIONAL HONOR SOCIETY

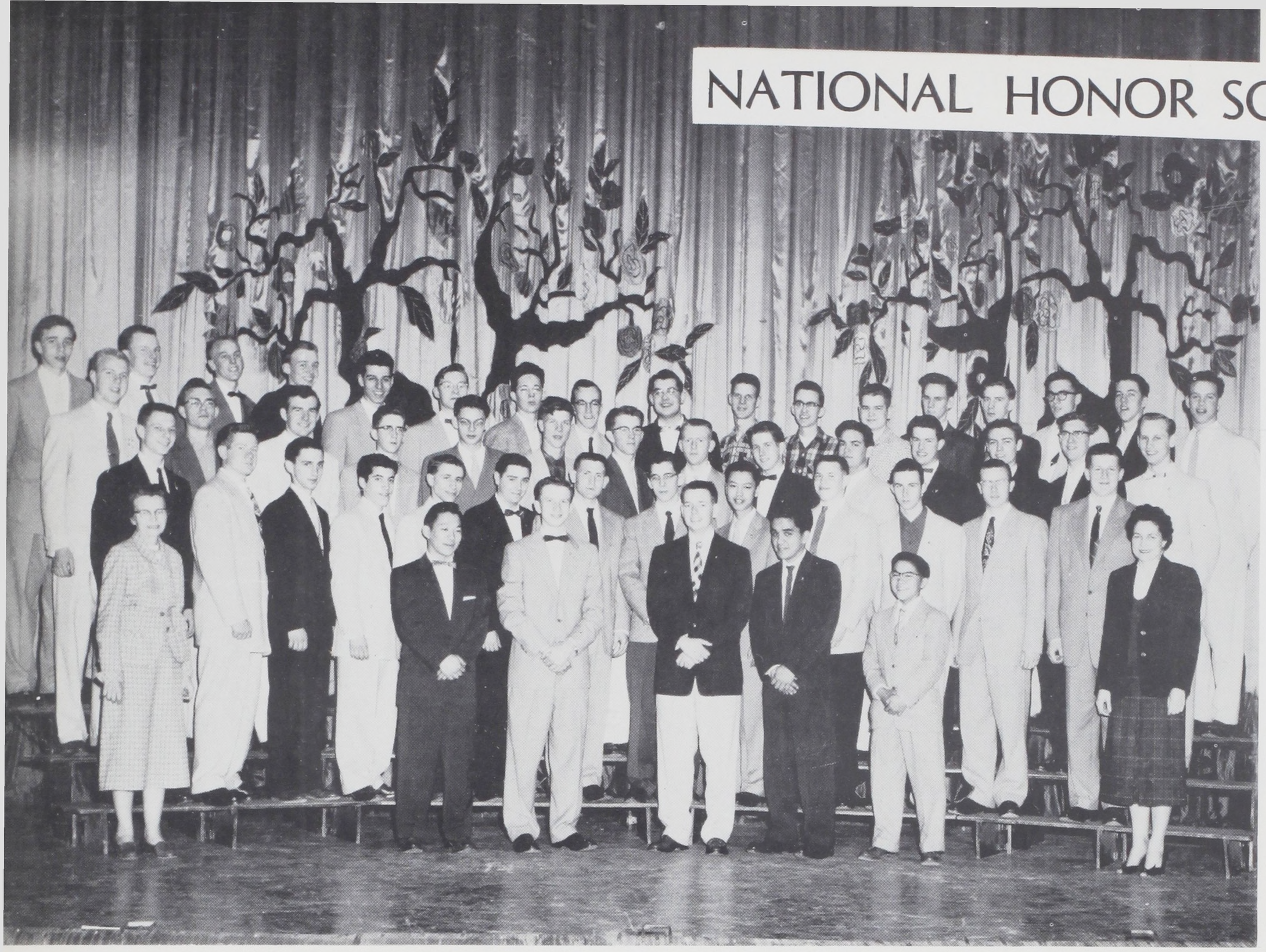

Front row (l. to r.): Mrs. Neale, W. Choy, D. Dawson, G. Henrikson, J. Austero, T. Furukawa, Mrs. Barrett.
Second row (l. to r.): E. Renner, F. Olson, R. Frutiger, M. Menegat, S. Weiss, D. Hannaford, R. Gruenhagen, E. Kane, J. Luey, R. Lindsley, J. Woodle, L. Carlson, P. Devin.
Third row (l. to r.): R. Clemens, J. Bell, R. Moore, N. Ehlen, H. Singer, J. Blair, G. Howden, J. Heisen, J. Galbraith, D. Humphrey, C. Bresse, G. Clemenson, J. Buckner, E. Keller.
Fourth row (l. to r.): T. Zimmerman, R. Selby, R. Walker, L. Ennor, P. Corson, C. Heil, D. Schmunk, R. Tanna, R. Mueller, B. Blair, C. Metzenberg, J. Parker, V. Deplois, W. Bass, R. McQueen, D. Muma, R. Dorsing.

For the second year, the Omar Bittner Chapter of the National Honor Society has recognized the scholastic attainments of the Benson student. Membership is open to those students who excel in the four characteristics of leadership, scholarship, character and service.

Proof that these aspects of student character have become increasingly important to the Benson student is the desire shown and expressed on the part of the entire student body to obtain grades and exhibit qualities which will make him a candidate for initiation and the right to wear the torch and shield emblem of the National Honor Society.

To the members of the National Honor Society who leave us this year, we say "Well done. We shall keep up your good record."

NATIONAL THESPIANS



Seated (left to right): Mr. Sieforth, J. Morris, V. Goertzen, Mr. Bonniwell.
Standing (left to right): F. Olson, R. Lepley, K. Wright.

Acting ability and dramatic talent are recognized at Benson by election of promising students into the local chapter of the National Thespians. This honorary is composed of those students who have, in the judgment of the advisor Mr. Robert Bonniwell, best shown some dramatic ability by taking part in plays, skits, assembly and musical tableaus.

In a school where there are only boys to carry the acting burden in plays and sketches, members of the national honorary have not only shown their ability but have devoted many long hours to practice of their various parts.

To those seniors who are leaving Benson we thank you for the many hours of pleasure your plays have given us. We take great pleasure in here recognizing your proven ability.

WALTER GOSS HI-Y

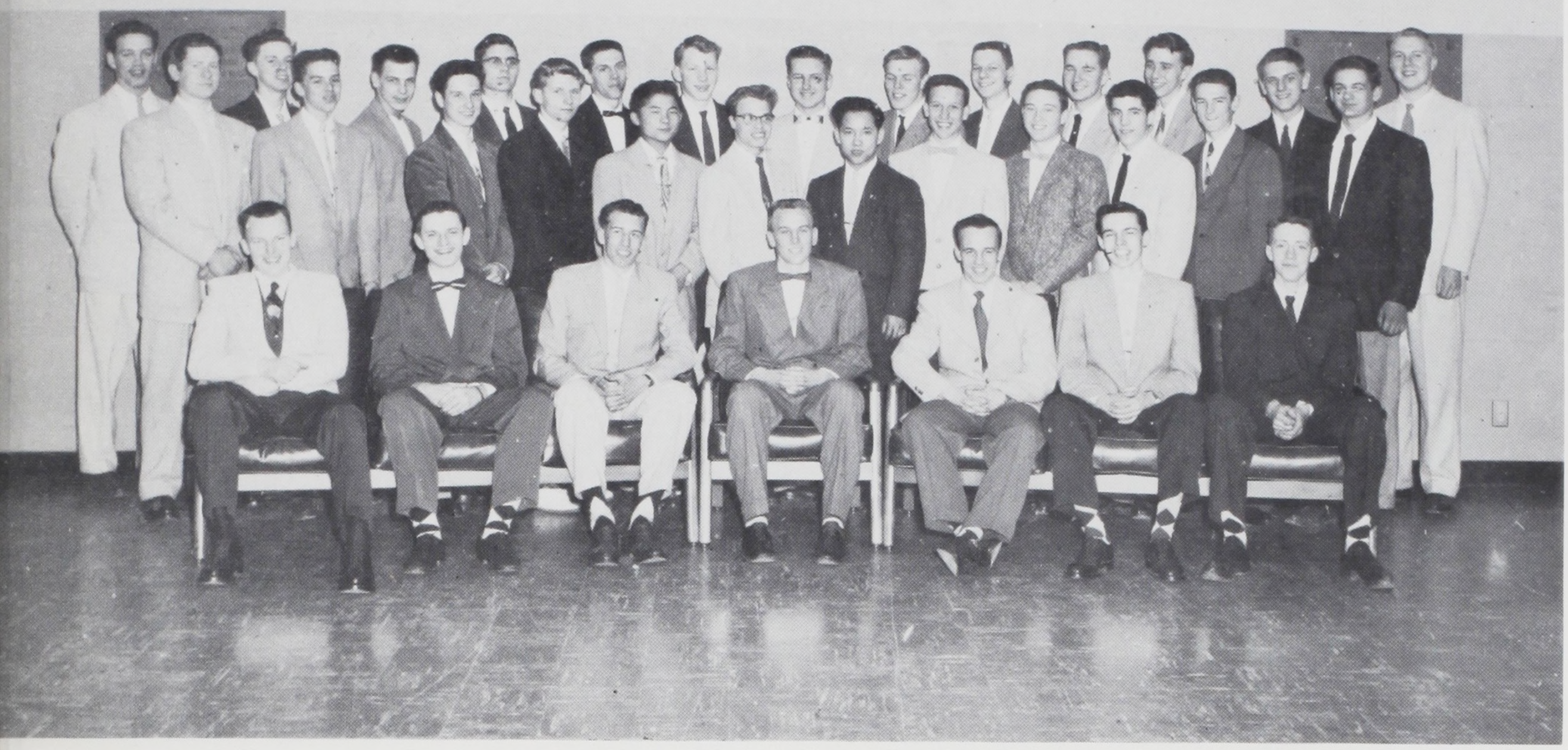

Sitting (l. to r.): R. Selby, K. Barrett, D. Spencer, R. Walker, D. Thoreson, R. Cowls, W. Groves.
Standing (l. to r.): R. Dorsing, F. Olson, B. Young, J. Bl[illegible]dgood, R. Miller, K. Battrick, R. Tunks, R. Lough, C. Hunt, R. Furukawa, R. Sahleen, G. Clifford, P. Kniss, W. Lee, G. Mille., R. Johnson, E. Renner, L. Johnson, L. Davidson, M. Menegat, T. Zimmerman, H. Rambo, G. Geerhart, D. Kolbo, R. Clemens.

Sitting (l. to r.): J. Rogers, D. Dawson, J. Hartshorn, R. Green, J. Brower, L. Miles, J. Ferguson.
Standing (l. to r.): R. Miller, D. Estberg, B. Schilling, R. Zittenfield, H. Erickson, J. Waalkes, R. Frutiger, R. Tooze, Y. Bressie, J. Vincent, J. Tebo, E. Sparks, N. Overland, R. Nelson, D. Dixon, T. Dorsey, B. Smesrud, R. Coogan, L. Carlson, G. Estberg, R. Romey, R. Huitt, M. McCown, S. Franklin, D. Firm.



HARRY STONE HI-Y

KEY CLUB



Sitting (l. to r.): E. Kane, P. Benninghoff, J. Woodle, G. Howden, J. Luey, J. Galbraith, Mr. Wise.
Standing (l. to r.): M. Osman, J. Auborn, D. Virell, G. Blair, K. Barnes, B. Mock, J. Howes, R. Blankenship, K. Johnson, J. Dietrich, J. Venderlin, R. Duncan, L .Jensen, R. Unis, M. Hyland, R. Vandeberg, K. Finley, G. Griffith, J. Lenzen, R. Marcussen, T. Lee, E. Bybee, L. Eggers, L. Ennor.

Sititng (l. to r.): R. Harris, G. Rosenthal, J. Johansen, B. Butterfield, K. Grimes, L. Shults, D. Rotto.
Standing (l. to r.): J. Bufton, R. Butler, R. Gruenhagen, T. Moon, S. Weiss, L. Randolph, J. Austero, J. VanDamme, R. Proudfoot.

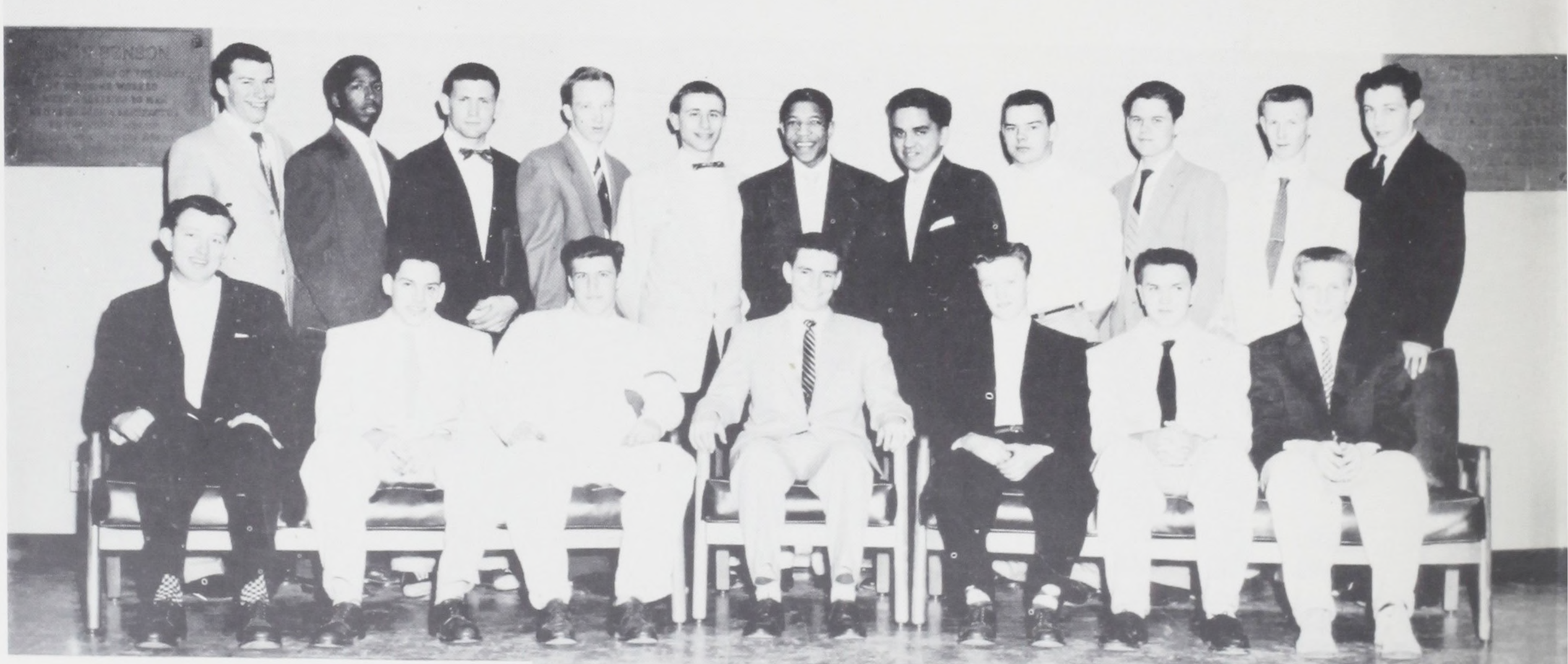

OPTIMIST CLUB

RADIO CLUB

Kneeling (l. to r.): L. Tucker, D. Matthews, E. Epley, W. Masters, Mr. Grant, B. Tanna, C. Soderback, D. Nelson, E. Turner.
Standing (l. to r.): B. Morris, L. Carlson, D. Grant, K. Banko, J. Parker, B. Wruble, D. Hipperson, D. Furukawa, O. Baucom, R. Roberts, B. Mueller, T. Allen, J. Spearing, W. Bass, T. Luther, V. Deplois, D. Dawson, D. Schmunk.

Front (l. to r.): T. Morris, J. Bradbury, K. Bajema, F. Olson, J. Johnson, Mr. Bonniwell.
Rear (l. to r.): B. Miller, E. Kane, R. Harris, K. Wright, T. Barber.

DRAMATEURS

SKATING CLUB



KNEELING (L to R): D. Sabo, D. Irvin, N. Hultquist, A. Ridley.
MIDDLE ROW (L to R): Mr. Pritchard, R. Shelman, M. Vincent, B. Patrick, J. Snyder, K. Batrick.
BACK ROW (L to R): G. Sherbourne, G. Albro, J. Cornoyer, J. Millard, D. Hamlin.

FRONT ROW (L to R): G. Miller, P. Hastie, R. Humphrey, D. Sala, B. Gruenhagen, R. Gilley, C. Hunt, R. Negstad.
SECOND ROW (L to R): R. Barrett, B. Cowls, T. Foss, D. Bell, D. Ceglar, J. Dietrich, K. Wright, E. Renner, P. Williams, B. Bell, H. Poyne, Mr. Nichols, D. Virell, G. Jones.
ON PLANE (L to R): R. Hall, J. Parri, D. Rotto, G. Howden, T. Moon.



AVIATION CLUB

ELECTRIC CLUB

SEATED (L to R): R. Mueller, S. Franklin, Mr. Shotwell.

STANDING (L to R): L. Chausse, S. Stocks, O. Miller, L. Carlson, D. Nelson, H. Singer, D. Hannaford, R. Walker, R. Tanne, D. Schmunk, G. Dixon, L. Weiss, D. Price, S. Rahtke, R. Furukawa, G. Goertzen, J. Waalkes, W. Choy.

Front (l. to r.): D. Makinster, Mr. Wilkinson, H. Rambo, G. Geerhart, B. Hendrickson, C. Garrison, G. Wilcox.
Rear (l. to r.): G. Steiner, S. Weiss, C. Metzenberg, D. Cramer, R. Sahleen, B. Riley, B. Gates, A. Dixon, G. Griffith, N. Reeves, J. Spring, B. Bjur.

TYPE HI CLUB

BENSON BOWMEN

With bows (l. to r.): L. Berreth, C. Sisson.
Standing (l. to r.): R. Edwards, C. Benton, L. Berreth, K. Klopfenstein, R. Wornstaff, Mr. Morse, A. Haas.

ANGLERS CLUB

Kneeling (l. to r.): R. Machlan, D. Mower, T. McCurly, R. Murphy.
Standing (l. to r.): D. Davis, R. Wilson, J. Goodrich, L. Brindley, D. Price, J. Bergstrom, G. Middaugh, J. Howk.

THOR



Seated (l. to r.): K. Barrett, P. Devin, T. Hedwall, J. G. Johnson, R. Harris, Mr. Slayton (advisor), B. Cowls.
Second row (l. to r.): W. Burton, G. Bloodgood, L. Laucirica, W. Staples, G. Clifford, W. Lee, J. Austero, H. Rambo, A. Calcagno, D. Ceglar, R. Bjur.
Back row (l. to r.): B. Brauckmiller, E. Renner, R. Blankenship, J. McQueen, T. Moon, R. Gates, R. Tunks, G. Howden, D. Bell.

YOUTH FOR CHRIST



Seated (l. to r.): D. Conti, J. Bell, J.Hedges, A. Hillier, P. Corson, L. Chausse, W. Solburg.
Middle row (l. to r.): B. Koch, E. Schmidt, J. Klein, D. Nelson, D. Russell, B. Purdy, G. Gillmore, D. King, D. Waller, R. Harris, J. Nesbitt, I. Cleland, D. Hylton.
Back row (l. to r.): D. Williams, K. Finley, D. Price, G. Edson, L. Moody, G. Thompson, D. Cottrell, P. Klassert, J. White, W. Davisson.

CAMERA CLUB



Front row (l. to r.): L. Clifford, G. Pruett, G. Wilson, D. Chandler, J. Hayes.
Second row (l. to r.): W. Walker, G. Downs, D. English, J. Lazare, A. Hille, B. Fisk.
Third row (l. to r.): P. Zuckerman, W. Romaine, T. Lyons, H. White, D. Gould, J. Dilling.
Back row (l. to r.): B. Brown, F. Andrianoff, C. Custer, R. Harris.

RIFLE CLUB



Kneeling (l. to r.): J. Maddux, E. Castillo.
Front row (l. to r.): B. Higgenbottom, J. Siefert, D. Meyers, A. Perry, R. Tucker, J. Cook.
Back row (l. to r.): R. Bateman, J. Kistler, W. Schwinof, R. Hontieth, R. Reed, D. Price, D. Sisson.

SKRID FINNEN



(Left to right) B. Samuelson, C. Anderson, R. Lough, J. Owens, E. Kane, G. Hendrikson.

(Left to right) D. Dilley, D. Boell, F. Sites, G. Bailey, M. DeBonney, R. Brophy, V. Holybee, T. Kelley, J. Dillg, W. Mars, Mrs. Holland.

ARCHERY CLUB

REFORESTATION CLUB



Front: J. Johnson.
First row (l. to r.): J. Ivey, D. Hill, J. Dixon, H. Couperthwaite, D. Sabo, J. Owen.
Second row (l. to r.): Mr. Hoffman, M. Tawney, R. Barreth, R. Beerman, J. Luey, D. Nelson, D. Dixon.
Third row (l. to r.): D. Schroeder, R. Miller, D. Hilken, R. Conner, C. Garrison, T. Lee, D. Caldwell.





In Memoriam

JAMES E. SACKETT
Class of 1956
Died August 30, 1954

We know that eventually all of us must depart the company of our friends and families, but the sudden passing of one of us is still hard to realize and accept.

Jim Sackett, a member of the class of 1956, was killed in an automobile accident on August 30, 1954. His passing was sudden and unexpected, and the loss of his friendly smile and company has been felt by all of his classmates and his teachers.

The class of 1956, next year seniors, will save a space in their classes and in their memories for Jim Sackett.

SNAPS









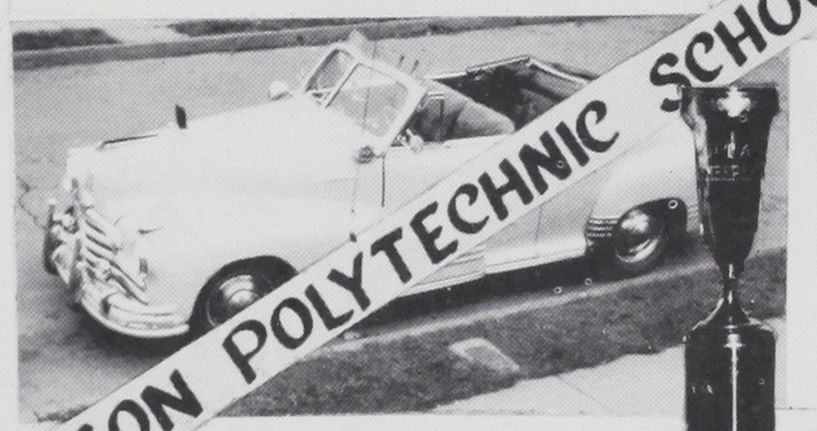

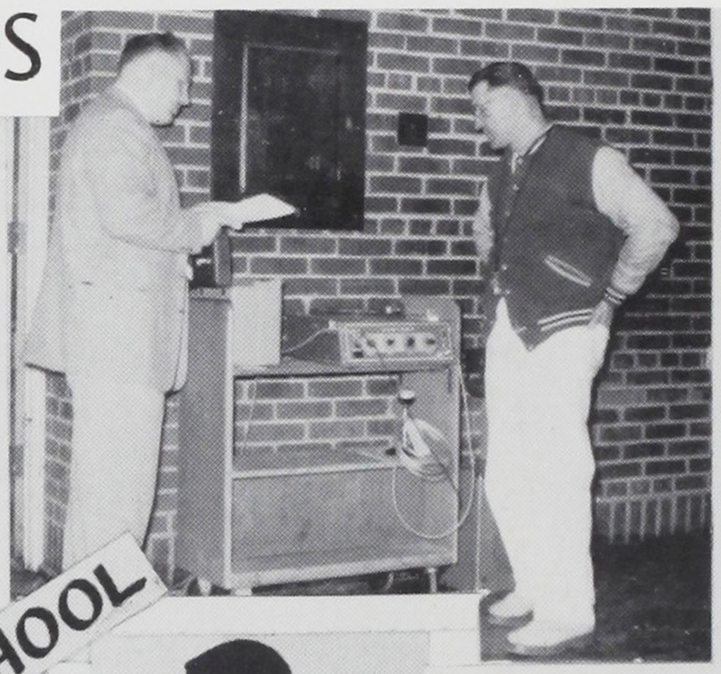





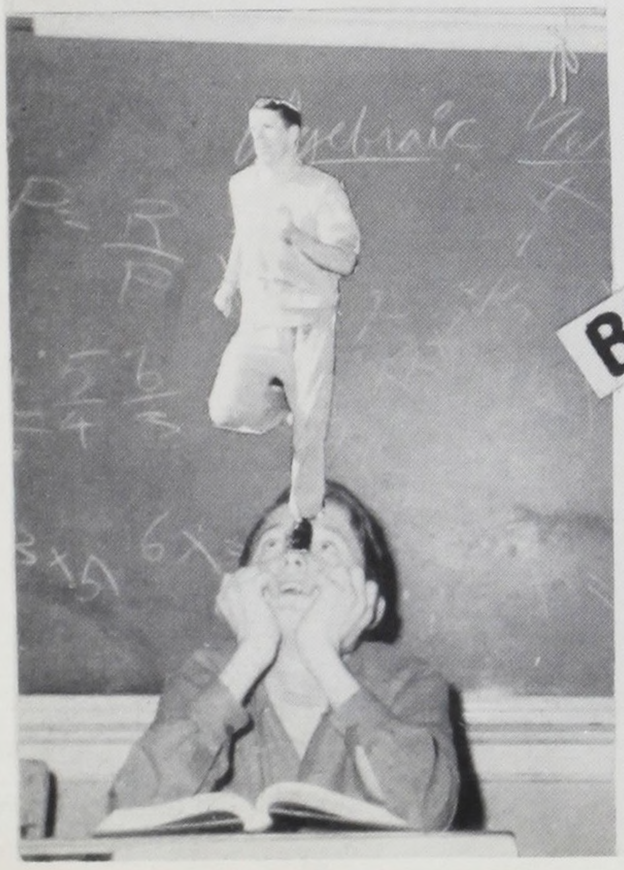







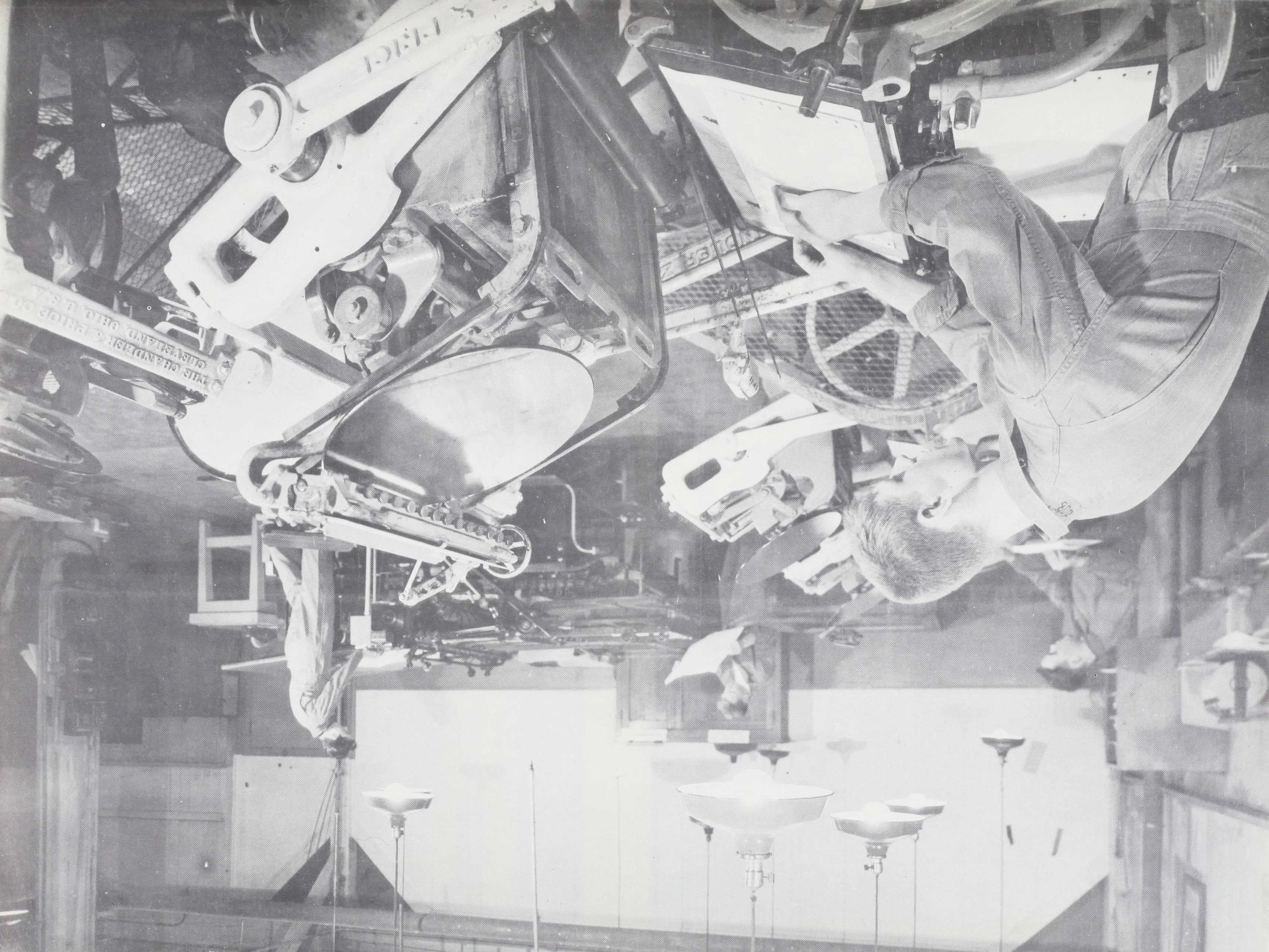

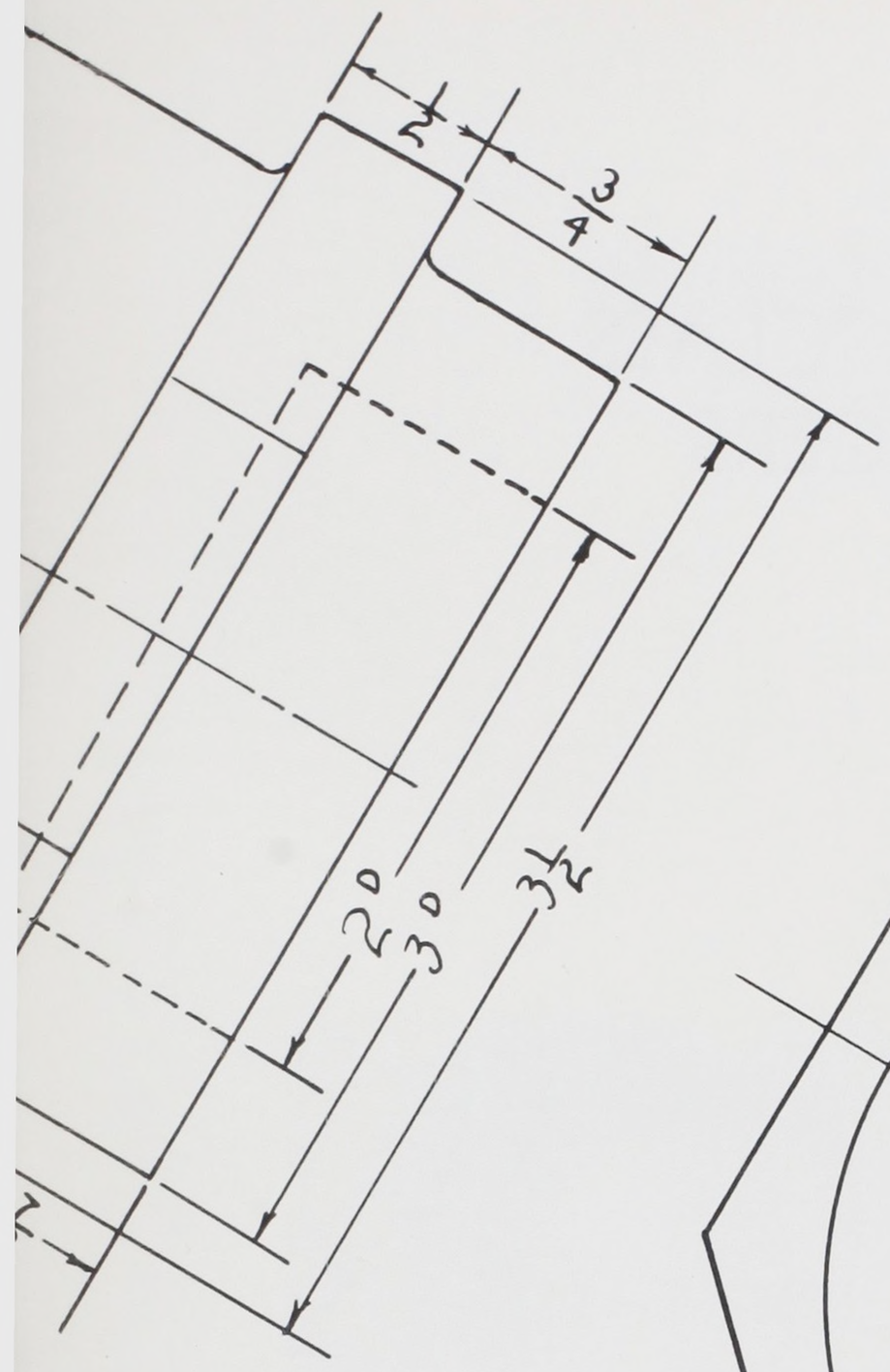

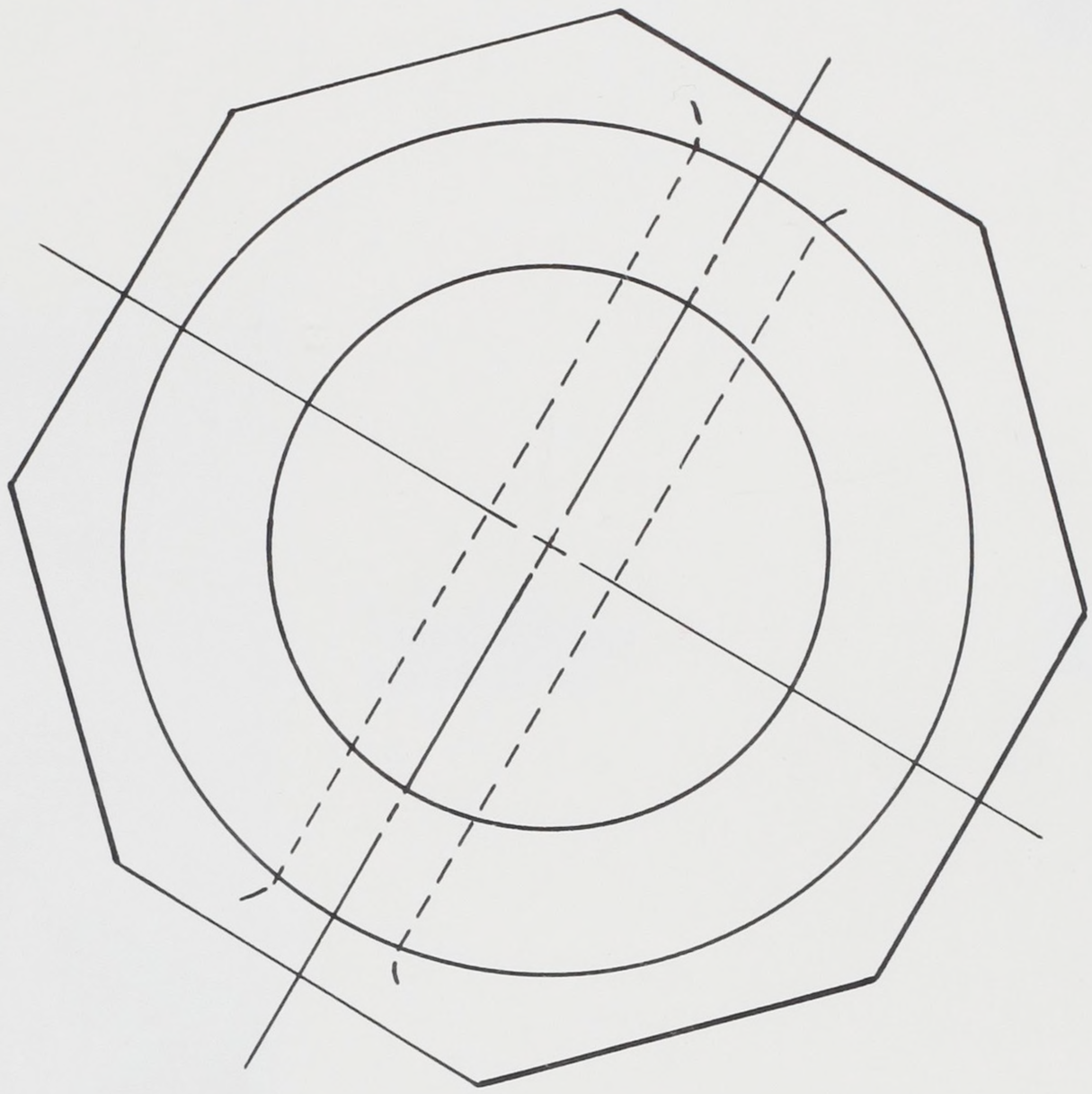

BENSON POLYTECHNIC SCHOOL

PORTLAND OREGON

SENIORS

JUNE 1955

DRAWN BY F.P.

NO. 12



SENIOR CLASS OFFICERS

President
Douglas Dawson

FALL

Vice President
Earnie Renner

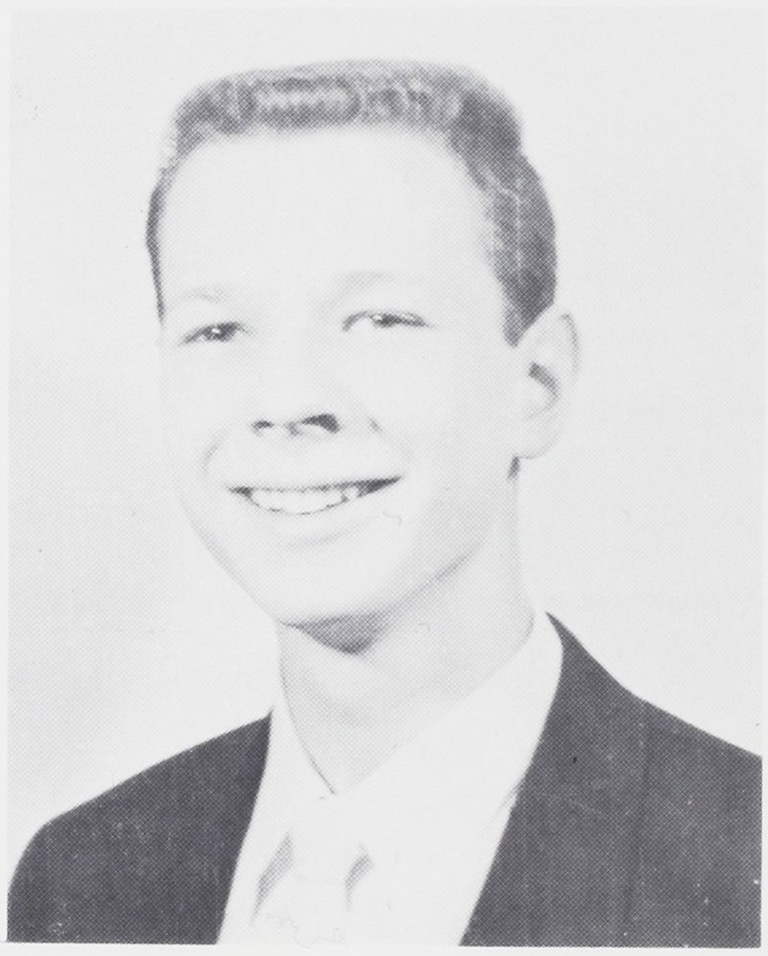



Secretary
Gale Clemenson

Treasurer
Gary Howden

SENIOR CLASS OFFICERS

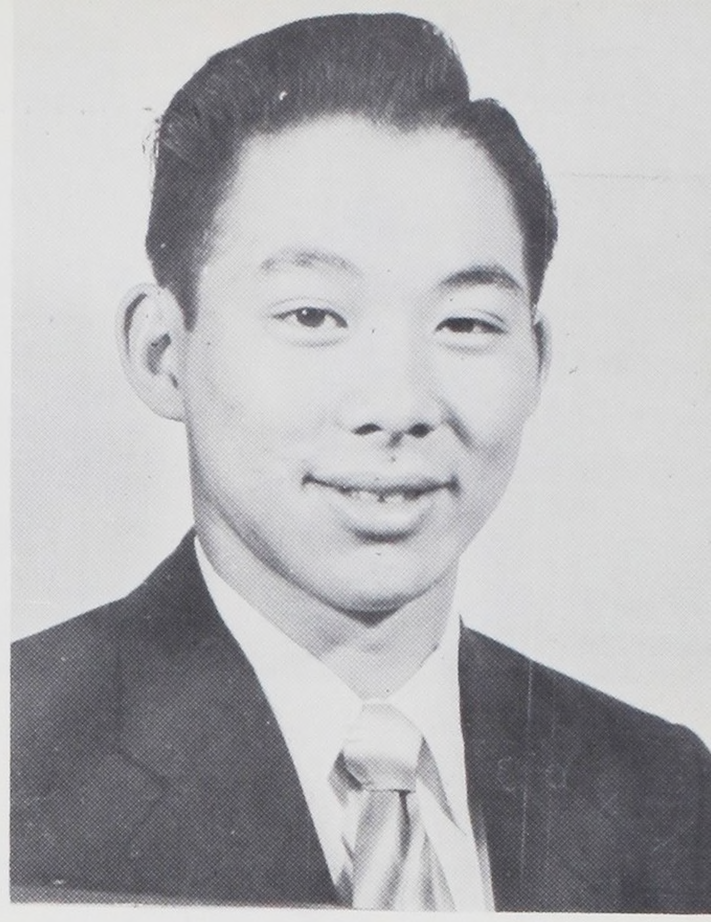

President
Wing Choy



Vice President
Edward Kane

Secretary
Stan Panko

SPRING



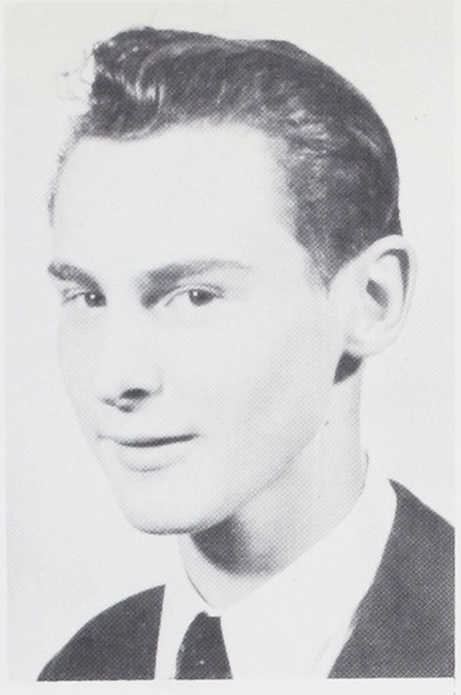

ARLEN F. ADKINS
Parkrose Jr. High; Machine Shop Major; Work.

LAURENCE C. AKIN
Automotive Major; Air Force.



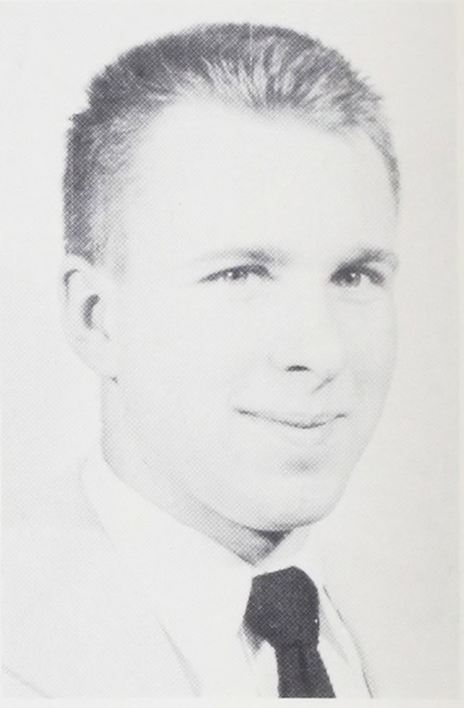

LYLE L. ALBRO
Joseph Lane Grade School; Mechanical Drawing Major; Armed Services.

JOHN L. AMBUEHL
Terwilliger Grade School; Sheet Metal Major; Usher Corps; Minuteman; Work.

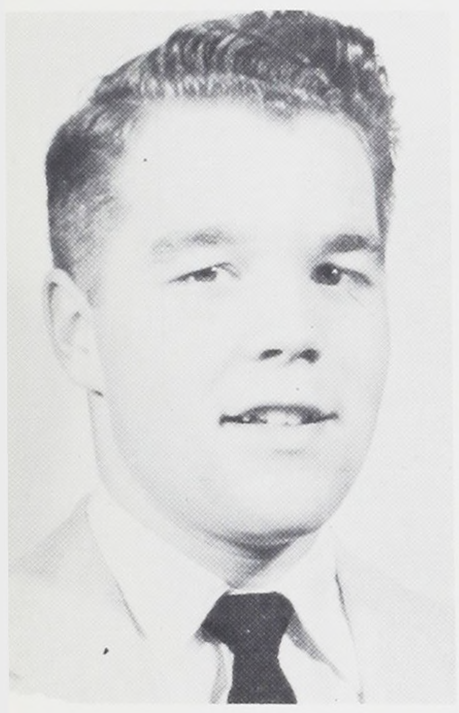

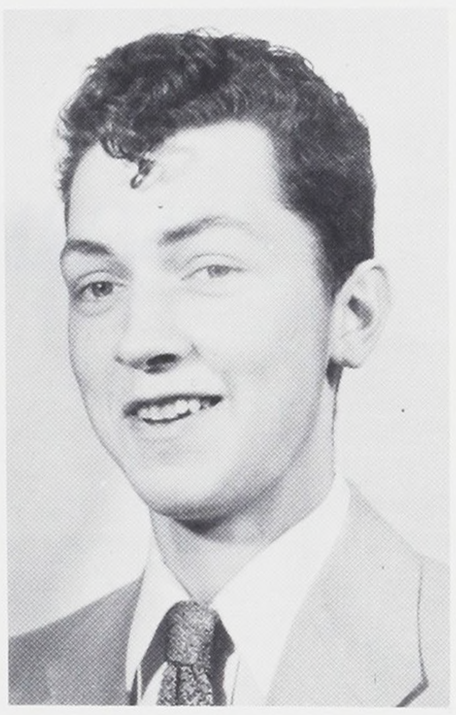

BRUCE H. ANDERSON
Jennings Lodge Grade School; Automotive Major; Archery Club; Work.

CHARLES R. ANDERSON
Lathrop Grade School (Omaha, Nebraska); Arch. Drawing Major; Key Club, Reforestation Club, Archery Club; Work in Greenland.

OSCAR C. ANDERSON
Kennedy Grade School; Arch. Drawing Major; Vice President of Junior Achievement, Minuteman; Work, then Navy.

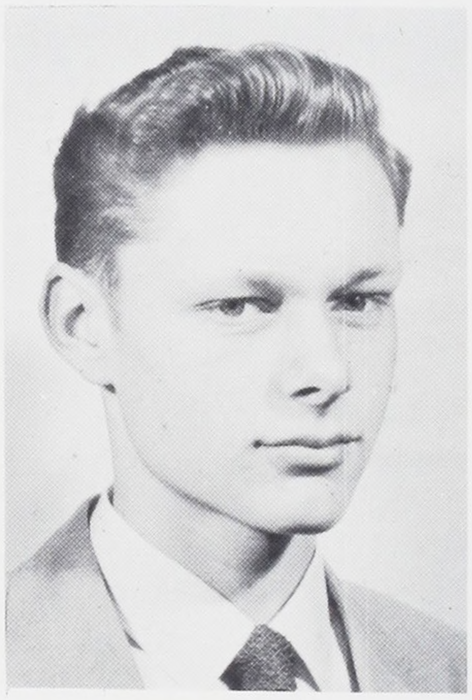

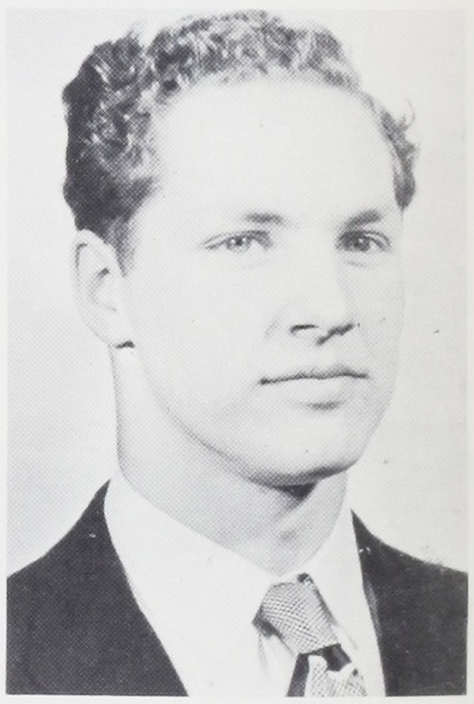

RONALD D. ARTHUR
Whitaker Grade School; Automotive Major; Orange "B", Optimist Club, Yearbook Staff; Varsity Football 2, Varsity Track 2, JV Baseball and Basketball; College.



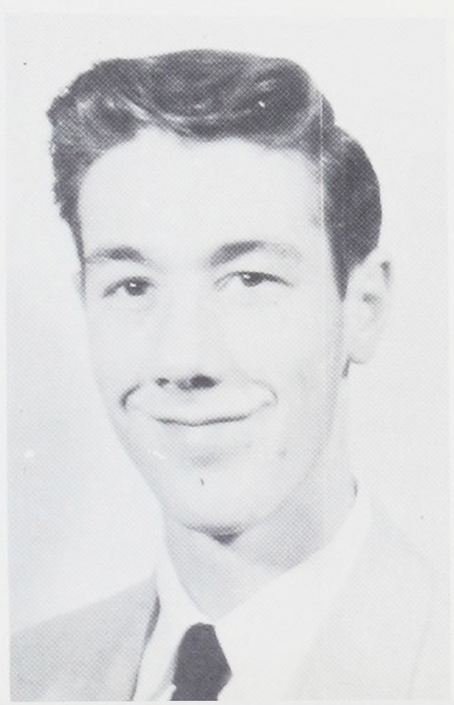

ROY G. ASBAHR
Mt. Tabor Grade School; Arch. Drawing Major, Reforestation Club; Social Committee; Oregon State.

CLARENCE BAKER
Woodlawn Grade School; Cabinet Shop Major; Naval Reserve.

WALTER E. BASS
Alameda Grade School; Radio Shop Major; Chess Club Vice-President; Radio Club, Glee Club, Rep. Council, Bronze and Silver Awards, Minuteman, Booth Crew; College.





BOB E. BAUGHMAN
Merle Davils Grade School (Beaverton); Automotive Major; Diesel Mechanic.





DAVID G. BELL
Portsmouth Grade School; Aviation Shop Major; Thor Club, Aviation Club, President; Inter-Club Council, Rep. Council, KBPS Advisory Council, Cafeteria Staff, Fire Squad, Captain; Sports Editor of Tech Pep, Social Committee; Work.

JOHN S. BELL
Portsmouth Grade School; Print Shop Major; Gavaliers, Vice. Pres., Sec., Treas.; Polysteppers, Quill and Scroll, National Honor Society, Youth for Christ, Freshman Rep., Sophomore Rep., Junior Rep., Junior Vice Pres., Student Body Vice Pres., and Rep., Bronze Award, Citizen of the Week, Minuteman, Yearbook Staff, Tech Pep Advertising Manager, Page 2 Editor, Quiz Em, Cafeteria Staff, College.

LT ROY W. BERRETH
Roosevelt Jr. High (Eugene); Mech. Drawing Major; Benson Bowmen, Vice Pres.; JV Baseball, Navy .

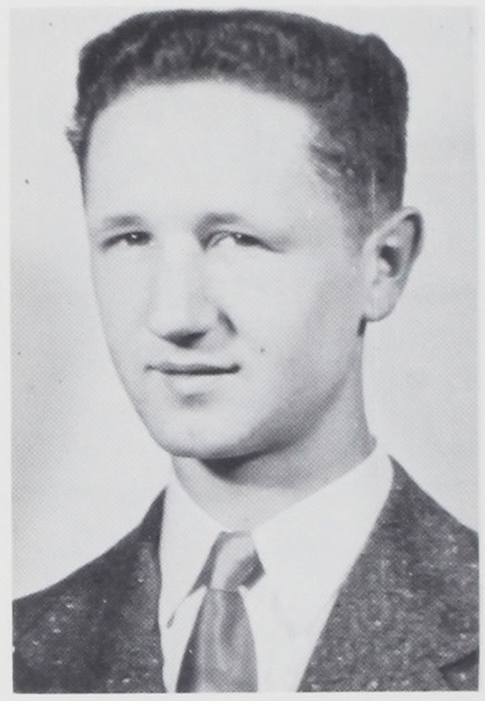



JOHN W. BEVERIDGE
Sitton Grade School; Sheet Metal Major; Youth for Christ Club; Letters; Varsity Track; Varsity Cross Country; JV Basketball; Air Force.



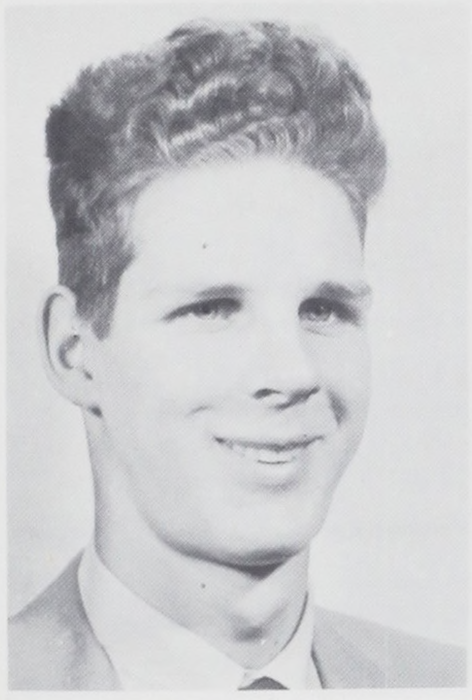

HENRY N. BIRCHARD
Rose City Park School; Sheet Metal Major; Junior Achievement, Vice Pres.; PAA, Minuteman, Counseling Office; College.

BOYD J. BLAIR
Multnomah Grade School; Aviation Major; Aviation Club, National Honor Society, Rep. Council, Bronze Award, Fire Squad, Minuteman; Air Force or Work.

EUGENE E. BOICE
Kennedy Grade School; Cabinet Major; School Play; Work.

LAVERN D. BORG
Sitton Grade School, Arch. Drawing Major; College.

NOT
PICTURED





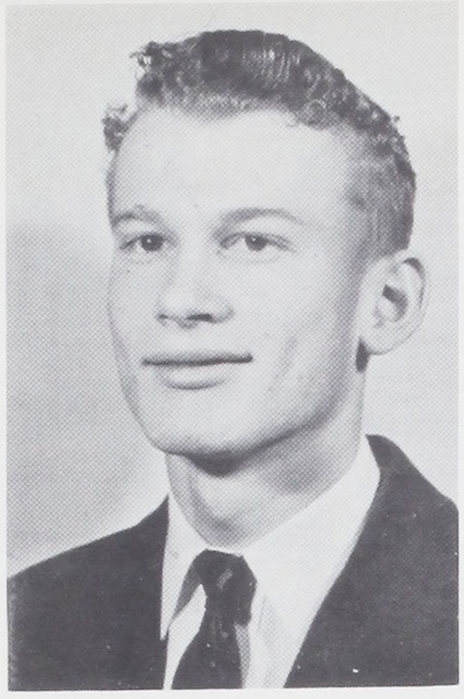

ROBERT D. BOYNTON
Woodmere Grade School; Machine Shop Major; Work.

DONALD H. BRALEY
Hosford Grade School; Plumbing Shop Major; Junior Achievement; Work.

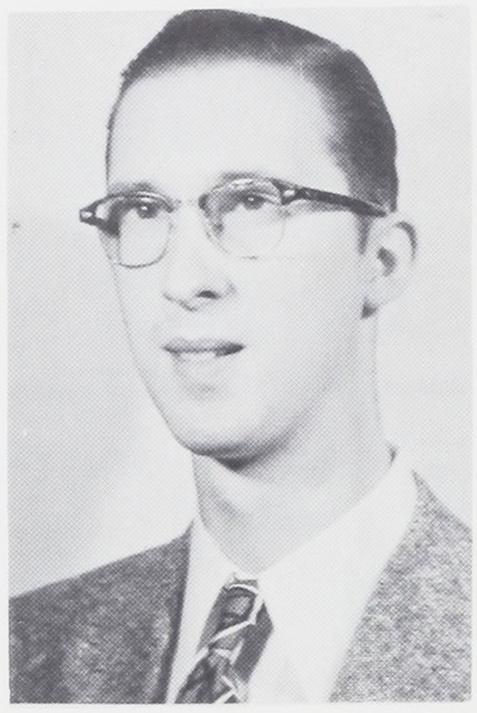

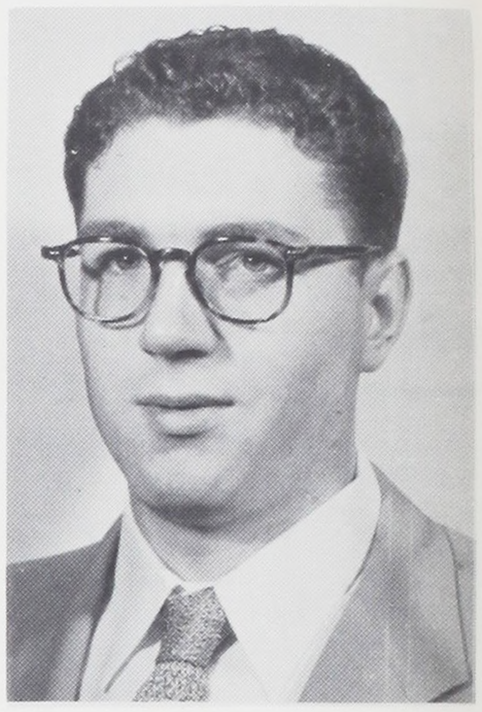

TOM T. BRAY
Gilbert Grade School; Plumbing Shop Major; Bowling Club; Forestry Work or College.

GRANT F. BRENNAN
Hosford Grade School; Pattern Shop Major; Bowling Club.

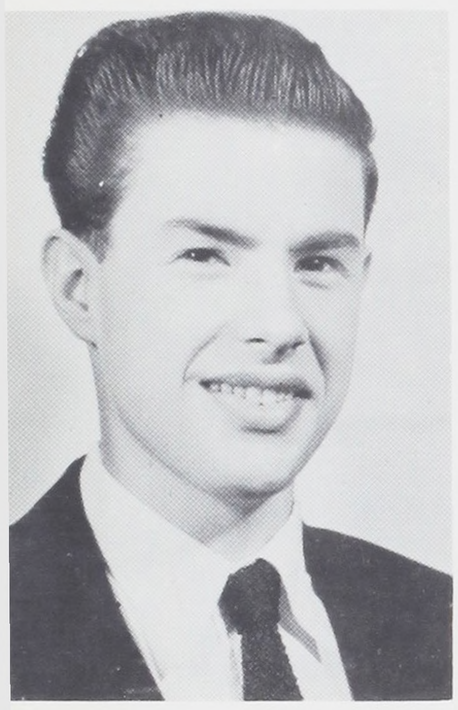

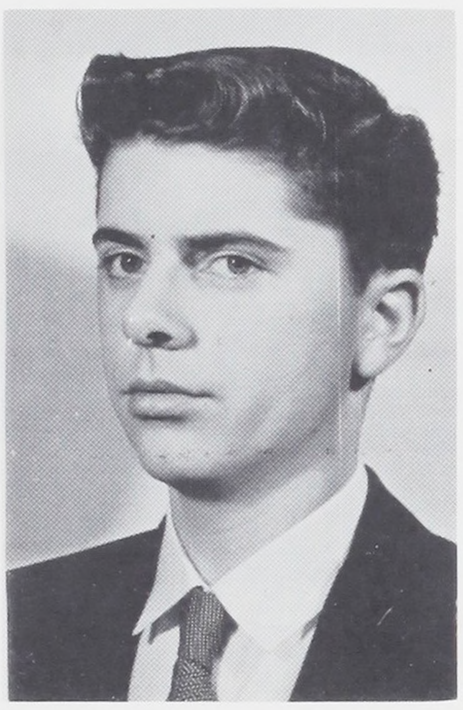

CURTIS F. BRESEE
Capitol Hill Grade School; Arch. Drawing Major; Gleen Club, Pres., Sec., Treas.; Color Guard Captain; Interclub Council, Minuteman; College.

YANCIE C. BRESSIE
Capitol Hill Grade School; Electric Shop Major; Electric Club, Harry Stone Hi-Y, Minuteman; College.

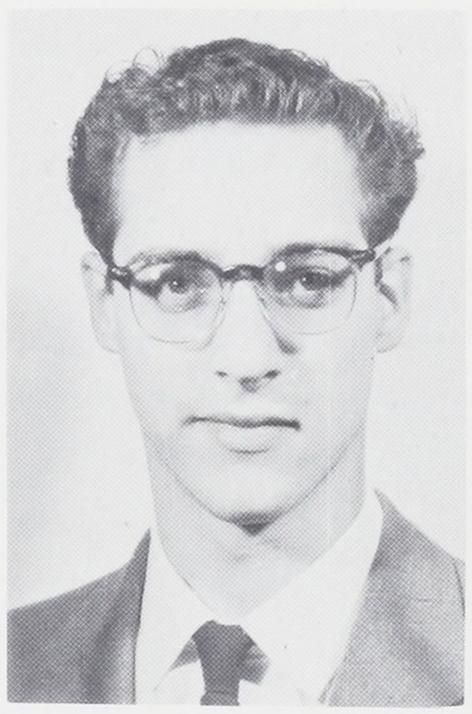

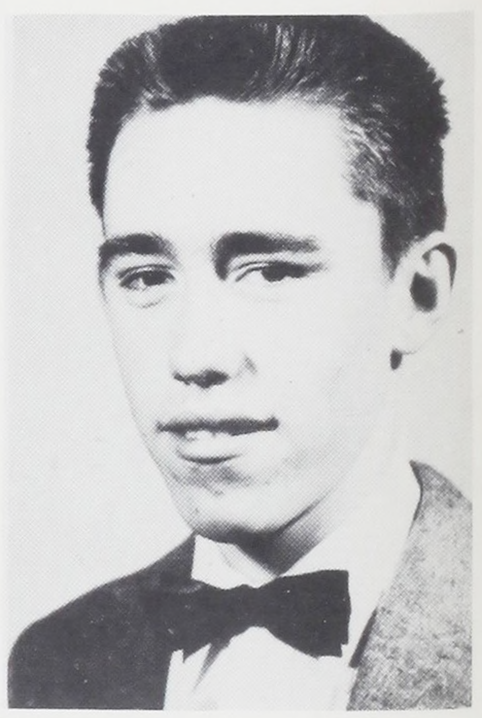

JOHN C. BROWER
South Portlihurst Grade School; Machine Shop Major; Outdoor Club, Sec.; Rifle Club Harry Stone Hi-Y; Work.

MELVIN E. BROWN
Woodmere Grade School; Mech. Drawing Major; Outdoor Club, Rifle Club, Bronze and Silver Awards; Portland State College.



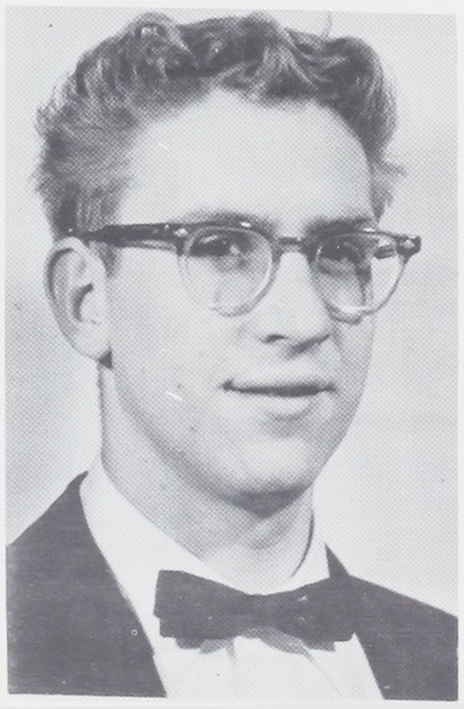

BERTON A. BUCKMASTER
Washington Grade School (South Dakota); Welding Shop Major; Automobile Club, Pres., Interclub Council, Office Assistant, Yearbook Staff, Honor Roll; College.

JOEL N. BUCKNER
Portsmouth Grade School; Arch. Drawing Major; Optimist Club, Thor Club, Honor Society, Orange "B," Sec., Rep. Council, Varsitty Football 2, JV Basketball 1, JV Track 2; Lewis and Clark College.

ALAN R. BURGESS
Alameda Grade School; Reforestation Club, Pres., Usher Corps, Fr. Track; Multnomah College.



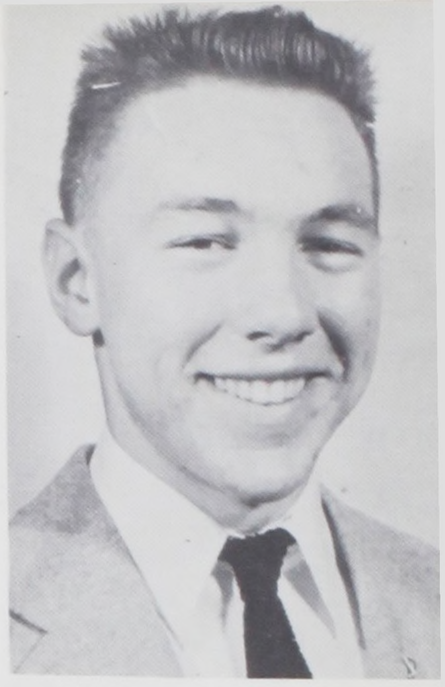

GORDON L. BURSELL
Mt. Tabor Grade School; Machine Shop Major; Hi-Y, Junior Achievement, Pres. and Vice Pres., Minuteman, Football I; University of New Mexico.



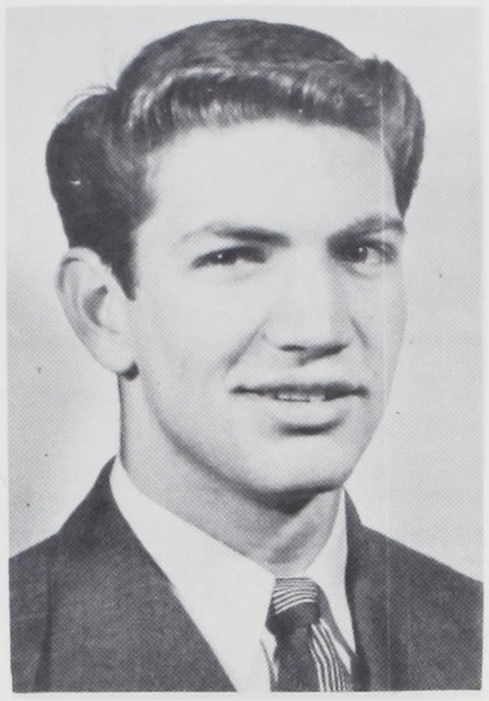

CHARLES R. BUTLER
Hosford Grade School; Machine Shop Major; Ski Club, Harry Stone Hi-Y, Polysteppers, JV Track 1, Varsity Football 1; Work.

GERALD J. BUYAS
Hosford Grade School; Arch. Drawing Major; Ski Club, Polysteppers, Bronze Award, Fr. Basketball 1, JV Football 1.





LEE CARLSON
Boise Grade School; Radio Shop Major; Archery Club, Radio Club, Electric Club, Honor Society, Harry Stone Hi-Y, Fr. Scholarship Pin.

BRUCE E. CEDEROTH
Duniway Grade School; Mech. Drawing Major; Walter Goss Hi-Y, Orange "B," Inter-Club Council, Minuteman, Stage Crew, Varsity Basketball 2, Varsity Golf 2, Varsity Swim Team 1; Service.



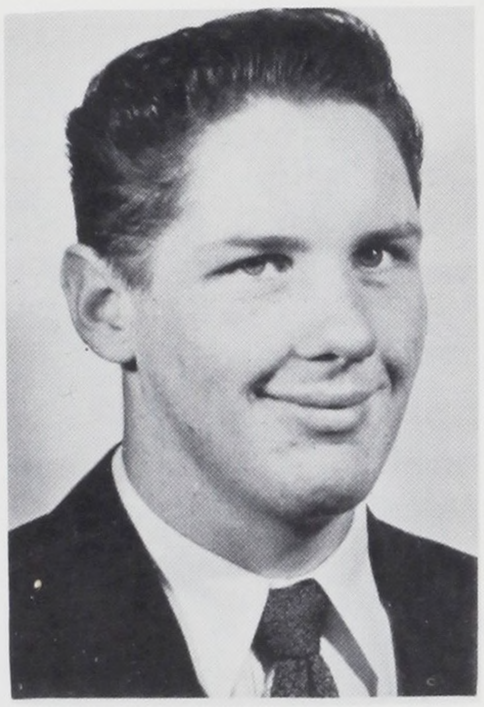

DICK V. CEGLAR
Alameda Grade School; Aviation Shop Major; Thor Club, Usher Corps, Fire Squad Lt., Aviation Club, Minuteman; Aviation Mech.

V. LEROY CHAUSSE
Shattuck Grade School; Electric Shop Major; Band, Glee Club, Youth for Christ, Sec., Treas., Vice Pres.; Electric Club, Vice Pres., Pep Band, Student Store; Portland State College.

WING M. CHOY
Buckman Grade School; Elcetric Shop Major; Orange "B," Electric Club, National Honor Society, Student Body Treas., Bronze Award, Fire Squad, Receptionist, Counselor Asst., Rep. Council, Ex. Board, Varsity Football 1, Varsity Baseball 2, Work or Post Grad.

HARRIS H. CLASSEN
Gregory Heights Grade School; Automotive Shop Major; Work.

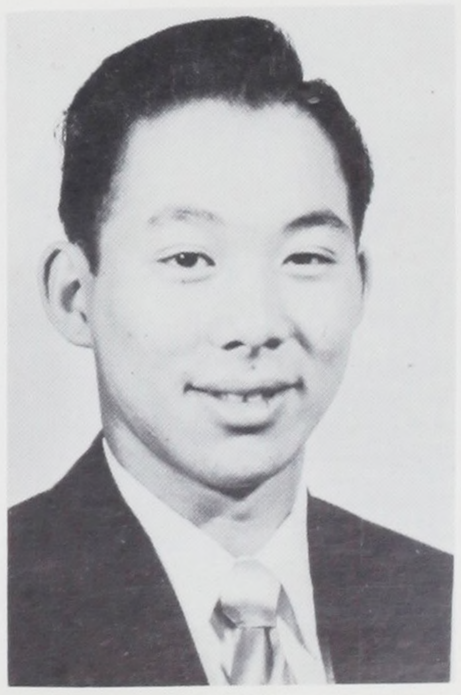



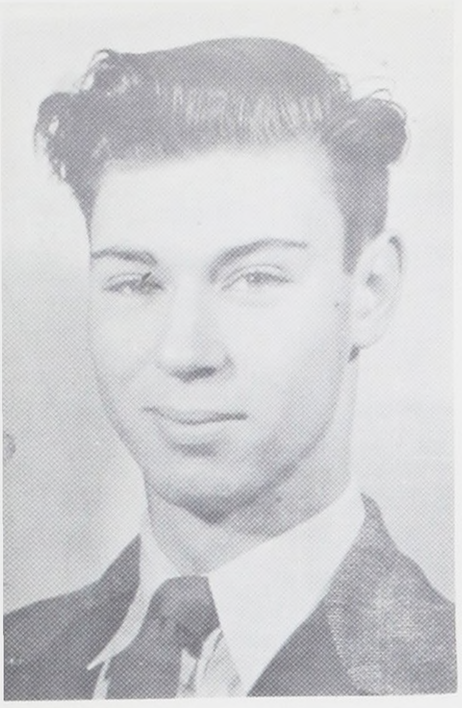



IRA L. CLELAND
Boise Grade School; Carpentry Shop Major; Youth for Christ, Reforestation Club, Stage Crew, JV Track 1, JV Cross Country 2, Varsity Football 1, Portland University.

GALE L. CLEMENSON
Milwaukie Junior High School; Arch. Drawing Major; National Honor Society, Senior Class Secretary; Bronze Award; College.

ROBERT B. CONN
Highland Grade School; Radio Shop Major; Radio Club, Minuteman, Junior Achievement; Policeman.

NOT PICTURED

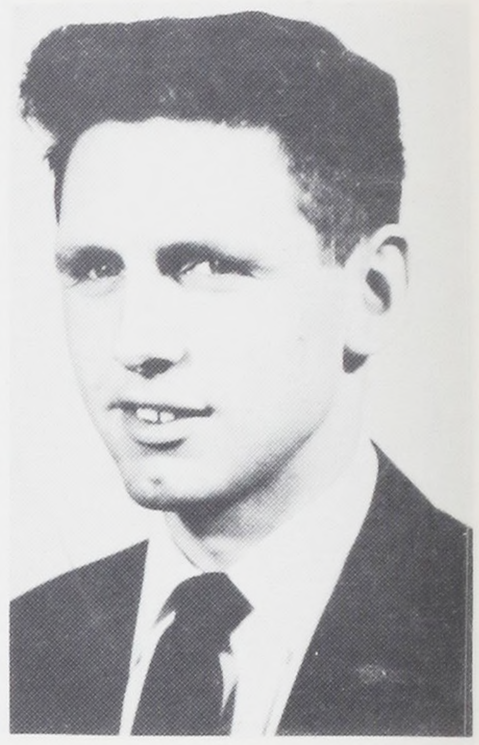

EDWIN L. CORNILLES
Hosford Grade School; Arch. Drawing; Ski Club; Minuteman; College.

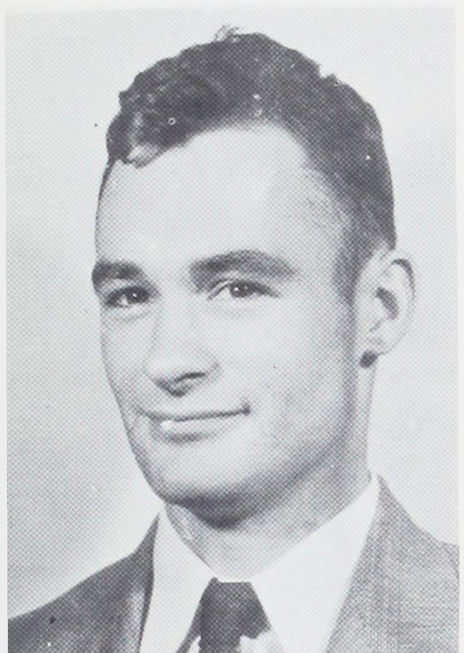



HERBERT R. COUPERTHWAITE
St. Ignatius; Plumbing Shop Major; Reforestation Club; Army.

DAVID L. CRAMER
Woodlawn Grade school; Printing Major; Type Hi Club; Junior Achievement, Production Manager; Minuteman; Blueprint Staff; Work.

KENNETH R. CROALL
Vestal Grade School; Sheet Metal Major; Bowling Club; Varsity Swimming 3; Work.

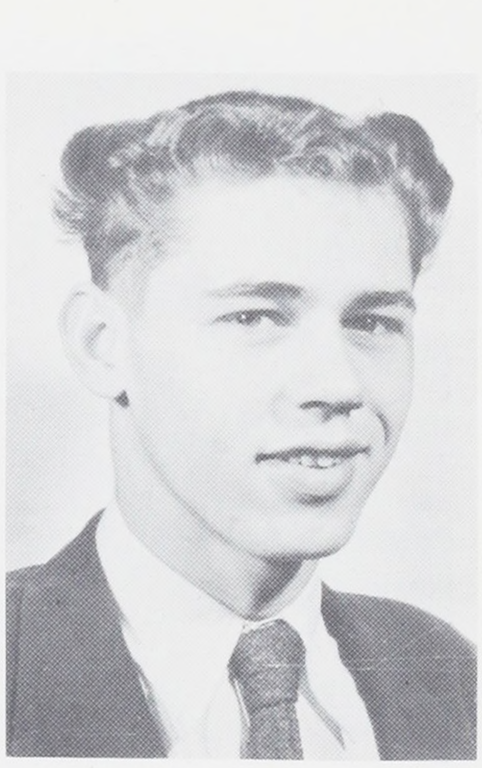



GARY N. CURTIS
Vernon Grade School; Print Shop Major; Gleeman, Treasurer; College.

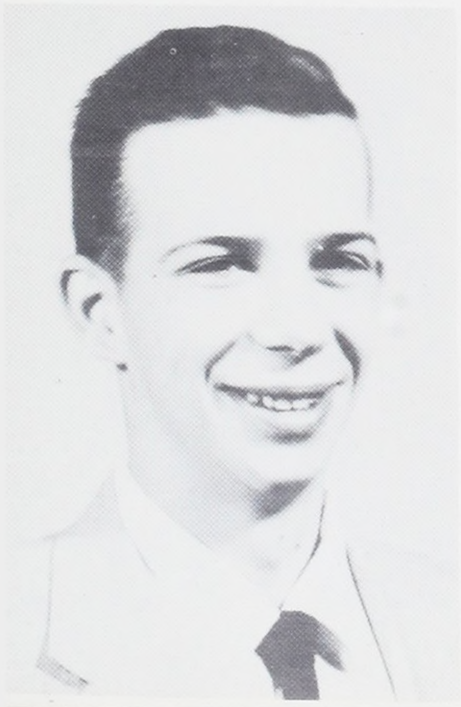



DARRYL A. DAVIS
Vestal Grade School; Carpentry Shop Major; Armed Services, or College.

DOUGLAS L. DAWSON
Rose City Park Grade School; Radio Shop Major; Benson Outdoor Club, Harry Stone Hi-Y, Sec., Treas., National Honor Society, Pres., Inter-Club Council, Pres., Radio Club; Senior Class Pres.; Bronze, Silver, and Gold Awards; Minuteman; Counselor's Helper; KBPS; Oregon State College.

LEE J. DAWSON
Rigler Grade School; Automotive Shop Major; Counselor's Helper; Portland State.

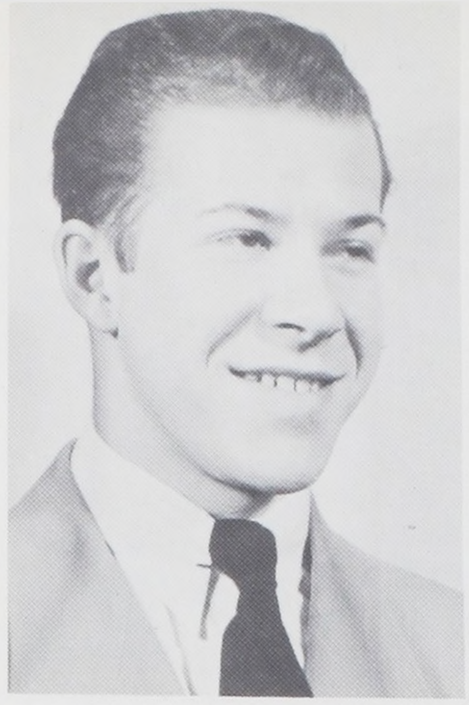

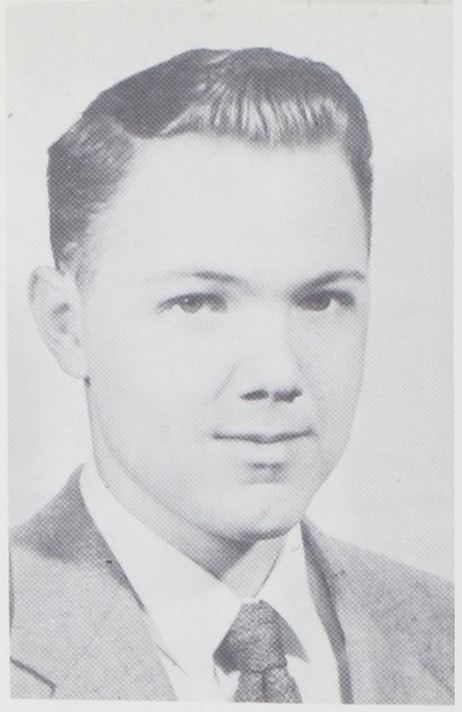

DUANE H. DENFELD
Gregory Heights Grade School; Automotive Shop Major; JV Football 1, Fr. Track 1; Portland State College.

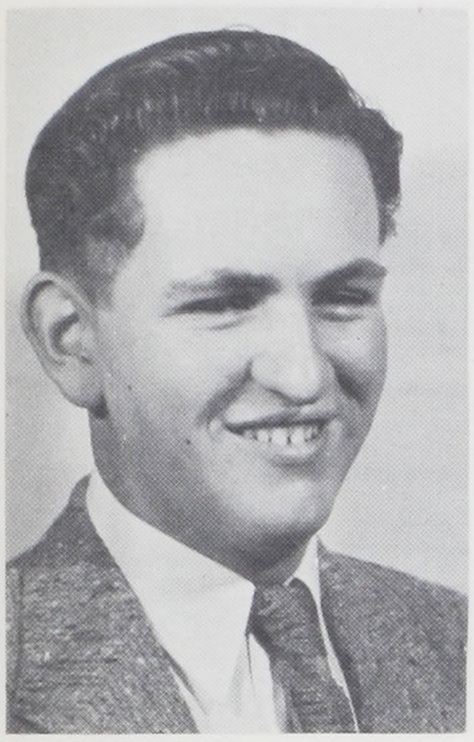



LEROY E. DENNY
Glencoe Grade School; Sheet Metal Major; Usher Corps; Minuteman; Sheet Metal Apprentice.

MIKE T. DE SART
Fernwood Grade School; Mech. Drawing Major; College.

VERNET N. DEPLOIS
Gilbert Grade School; Radio Shop Major; Radio Club, Honor Society; Bronze, Silver, Gold Awards; College.

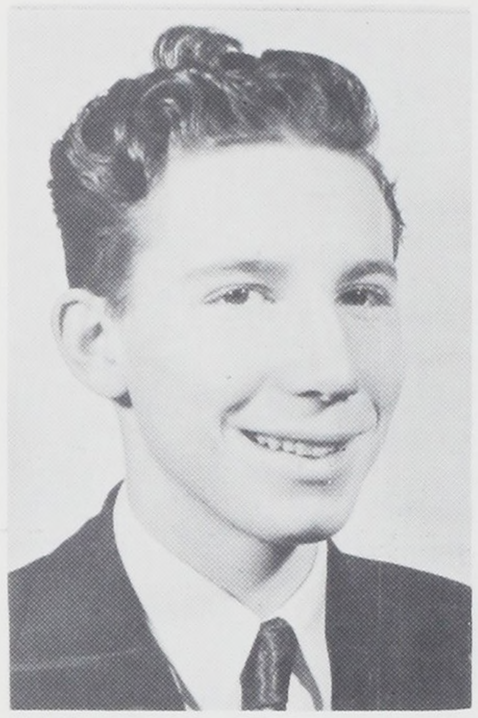

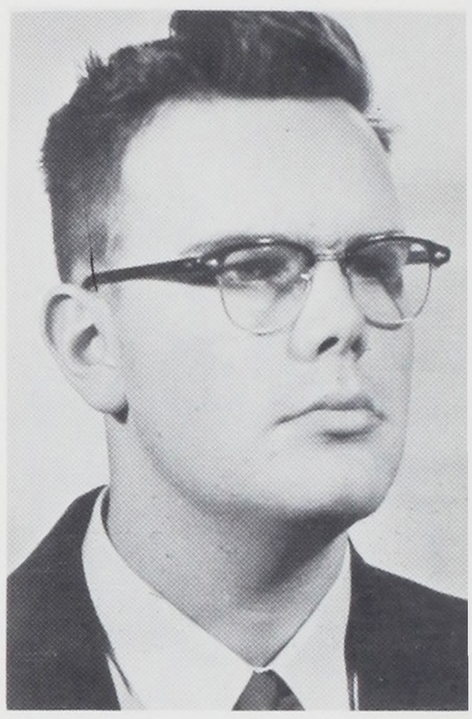

EVERETT H. DETHMAN
Glenhaven Grade School; Sheet Metal Major; Letters; JV Football; Work.



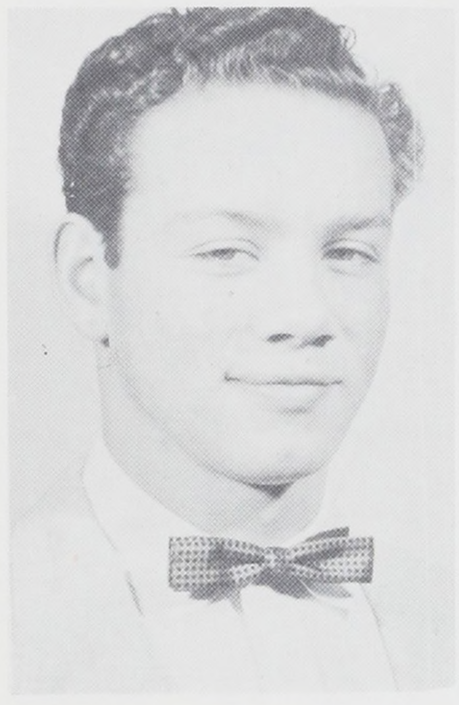

DONALD D. DIXON
Vestal Grade School; Machine and Sheet Metal Major; Treas. of Harry Stone Hi-Y, Vice Pres. of Reforestation Club. Vice Pres. of Usher Corps, Inter-Club Council, Skating Club, Minuteman; JV Track, JV Swimming; Service.

RAY M. DORSING
Havermale Jr. High (Wash.); Plumbing Major; Treas. of Orange B, National Honor Society, Walter Goss Hi-Y, Minuteman; Football, JV Baseball; College.

RONALD A. DRASCICH
Luther Burbank Jr. High School; Minute[illegible] [illegible] Navy

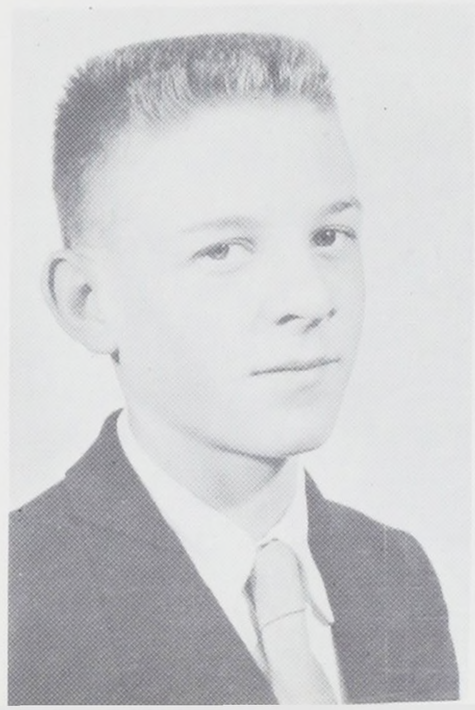

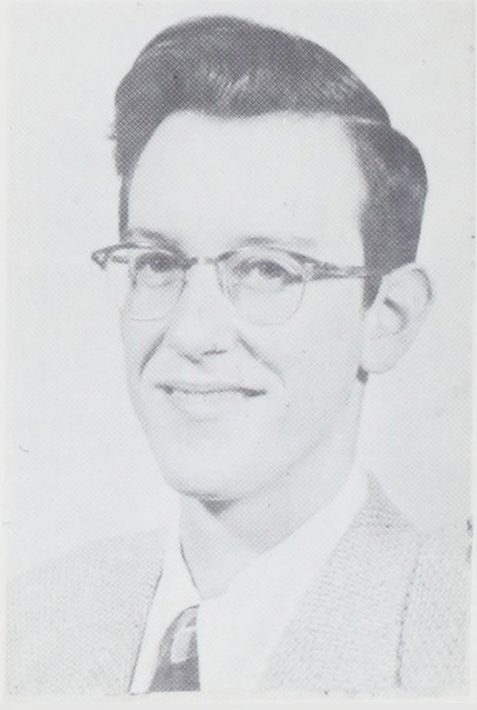

WILLIAM I. DUNBAR
Woodlawn Grade school· Printing Major; Type Hi-Club, Junior Achievement; Work.

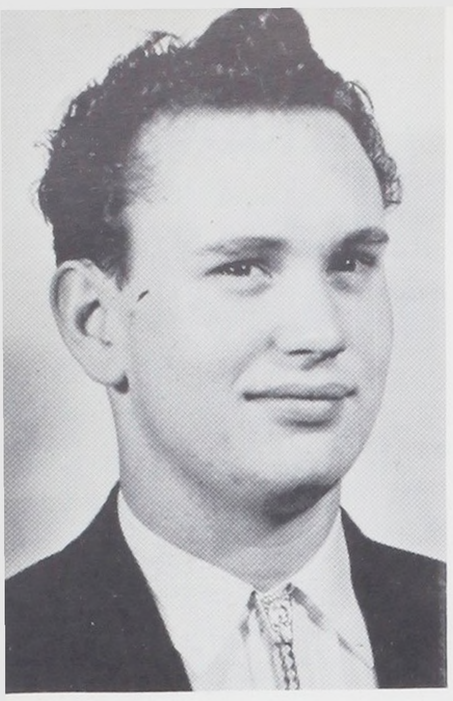

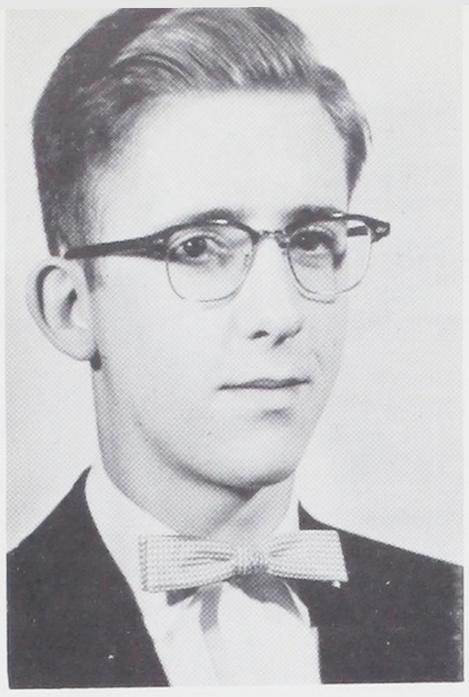

JERRY B. DYER
Vestal Grade school; Printing Major; Type-Hi Club; Minuteman; Work.

NEAL H. EHLEN
Vernon Grade school; Sheet Metal Major; Camera Club, Bronze and Silver Scholarship Pins; College.

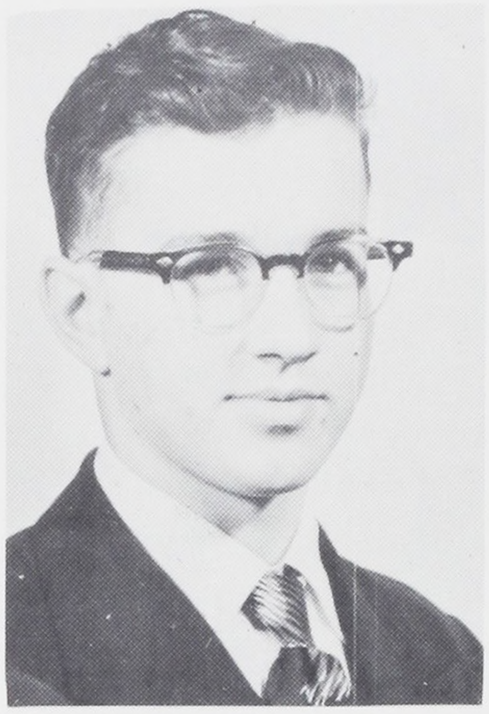

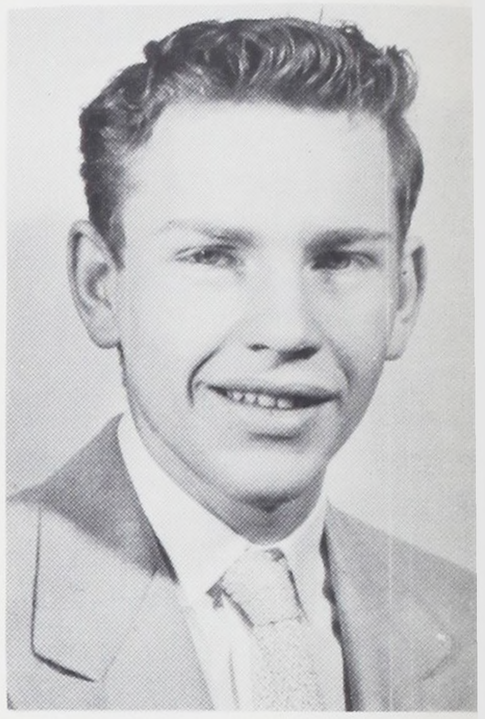

ED R. EPLEY
Vestal Grade school; Radio Major; Vice President of Radio Club.

HAROLD E. ERICKSON
Multnomah Grade school; Automotive Major; Harry Stone Hi-Y, Glee Club; JV and V. Track team; Coast Guard.

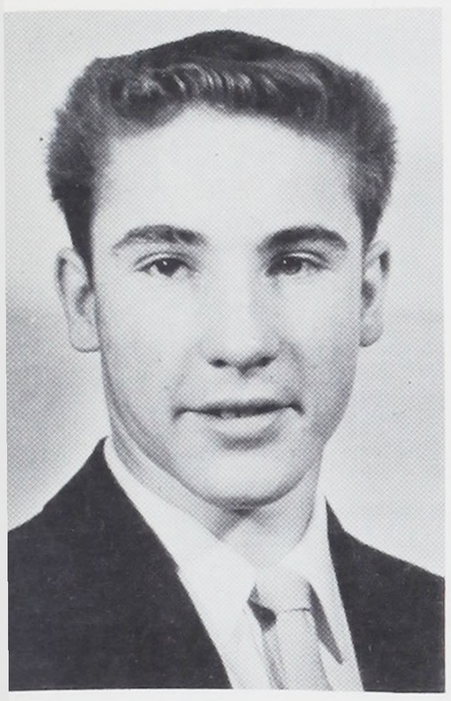

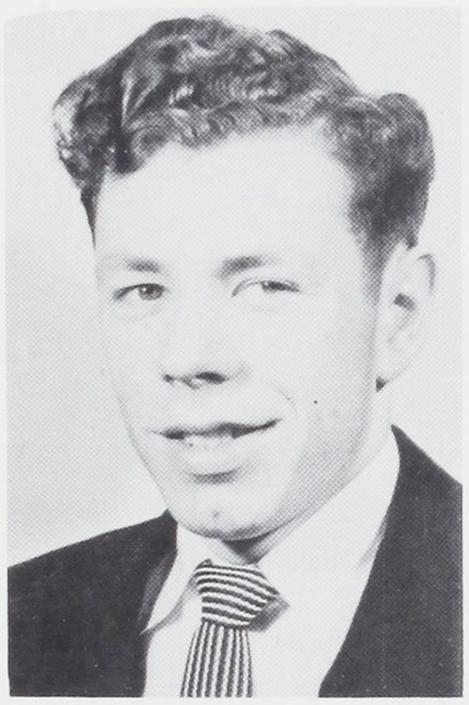

GERALD D. ESTEPP
Terwilliger Grade school; Welding Major; Work.

DONALD V. ETZEL
Brooklyn Grade school; Carpentry Major; Glee Club, Orange "B"; Track, Cross-country.

JAMES H. FERGUSON
Multnomah Grade school; Foundry Major; Treas. of Harry Stone Hi-Y, Reforestation Club; V. Track team; Coast Guard.

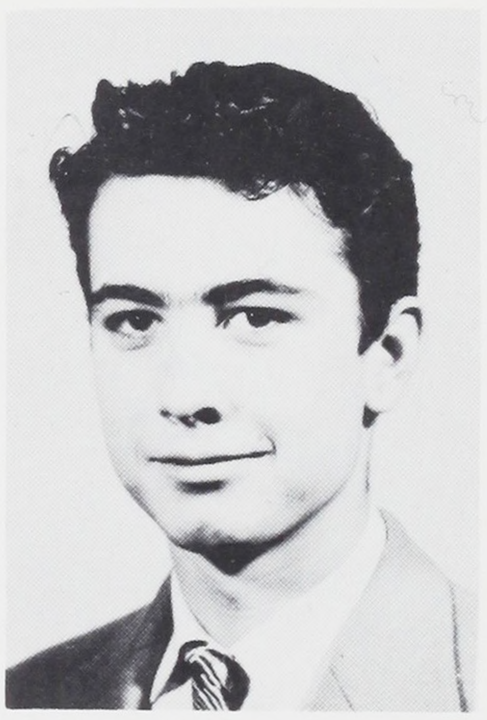

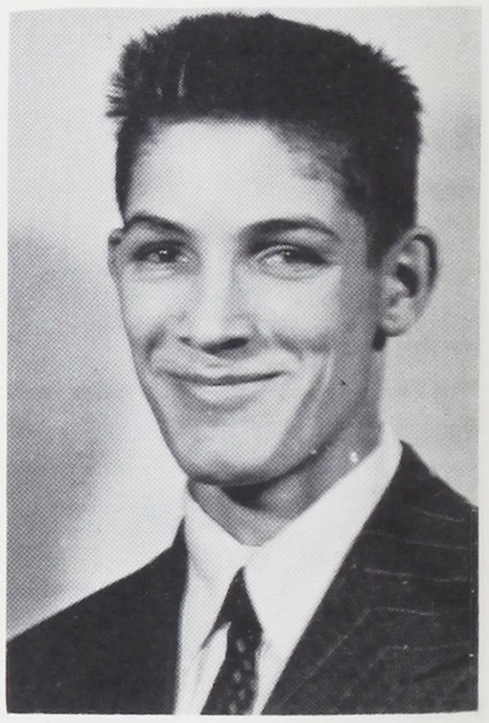

DONALD W. FINN
Terwilliger Grade school; Carpentry Major; Work.



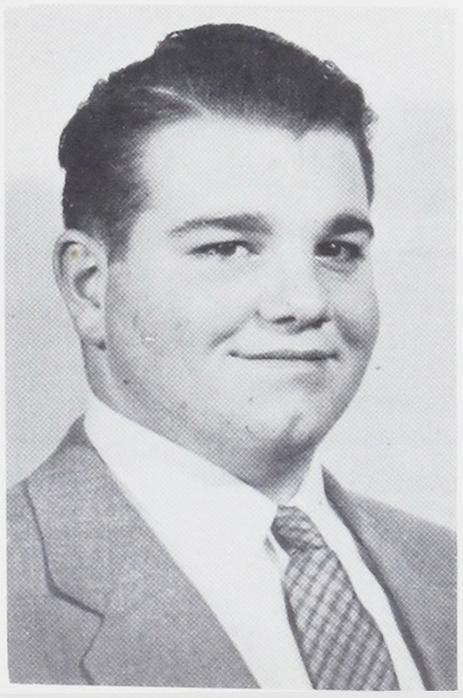

DEAN A. FIRM
Grout Grade school; Electric Major; Harry Stone Hi-Y; College.

JOSEPH E. FORD
Multnomah Grade school; Sheet Metal Major; Reforestation Club; Work.

JAMES C. FORKNER
Multnomah Grade school; Sheet Metal Major; Bronze Scholarship Award, KBPS Staff; Portland State College.

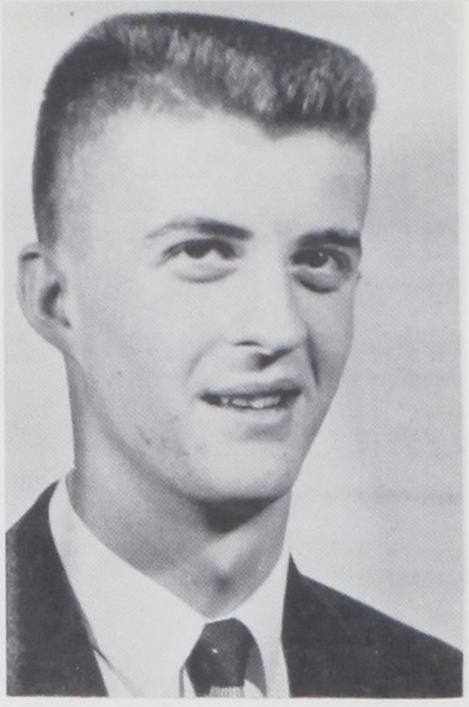



STANLEY J. FRANKLIN
Laurelhurst Grade school; Electric Major; Electric Club; Harry Stone Hi-Y; Orange "B"; Fire Squad; JV and V. Track, Football Manager; Work.

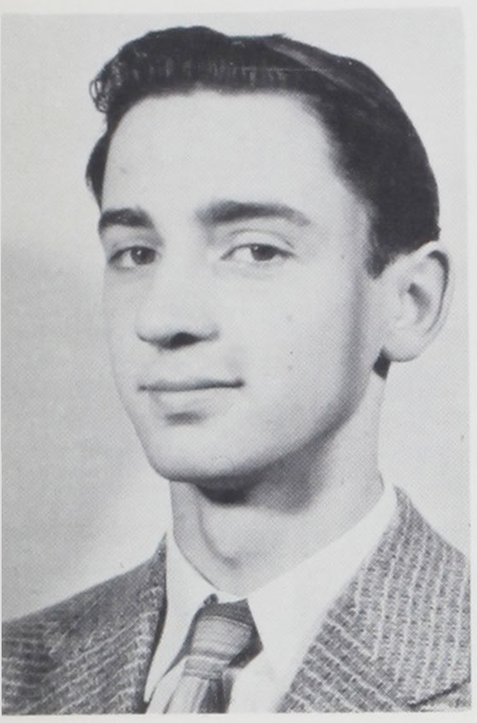

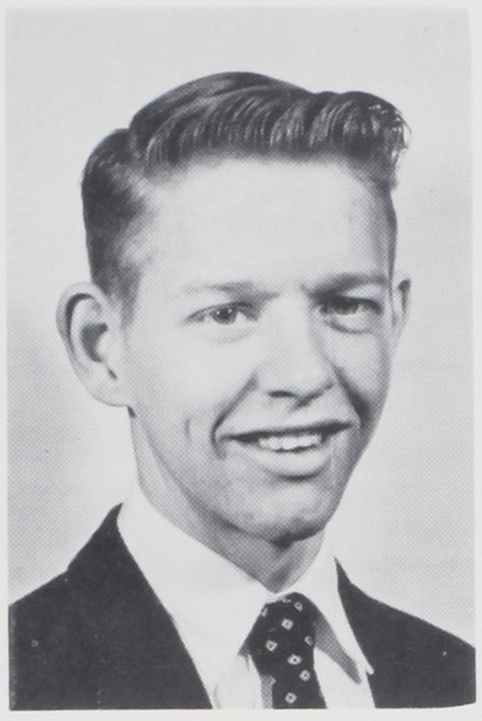

RICHARD P. FRUTIGER
Multnomah Grade school; Automotive Major; Key Club; Harry Stone Hi-Y, National Honor Society, Glee Club, Bronze and Silver Scholarship Pins, Minuteman, Band; O.S.C.

ROGER GILL
Glencoe Grade school; Aviation Major; Reforestation Club, Aviation Club, Stage Crew, Senior Class Play; Work.

CHESTER E. GILBERTSON
Whitaker Grade school; Mech. Drawing Major; Band Club, Skating Club; O.S.C.



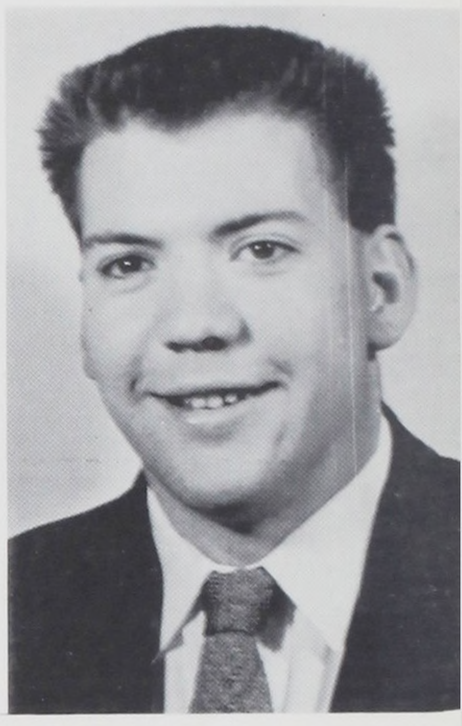

REX H. GILLEY
James John Grade school; Aviation Major; Treas. of Usher Corps, Orange B, Fire Squad, Minuteman, Inter-Club Council; Football (2) Basketball (1), Baseball (2), Track (2); College.



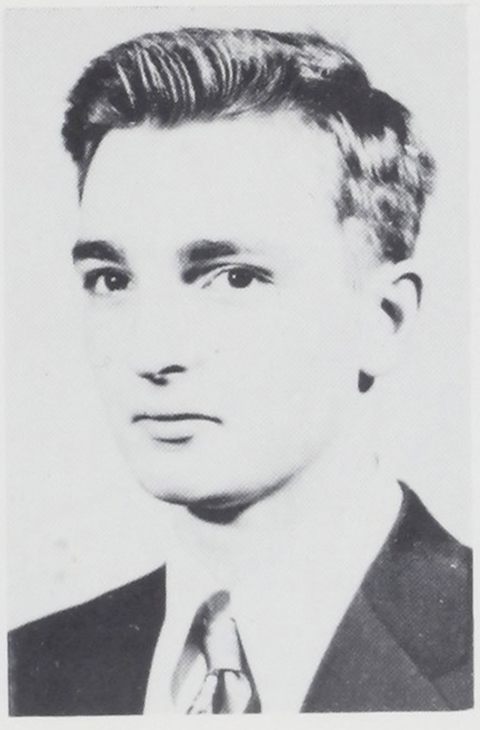

RICHARD H. GILLMORE
Portsmouth Grade school; Machine Shop Major; Glee Club, Youth for Christ, Minuteman; College.

VALGENE E. GOERTZEN
Portsmouth Grade school; Electric Major; Key Club, Band Club, Tech Pep Staff, Vice Pres. of Ski Club, Electric Club, Minuteman, Stage Crew, Fire Squad; JV Football; College.





GARY N. GOINS
Russelville Grade school; Carpentry Major.

DAVID L. GRANTEER
Lent Grade school; Radio Shop Major; Radio Club, KBPS Staff, Tech Pep Staff; College.



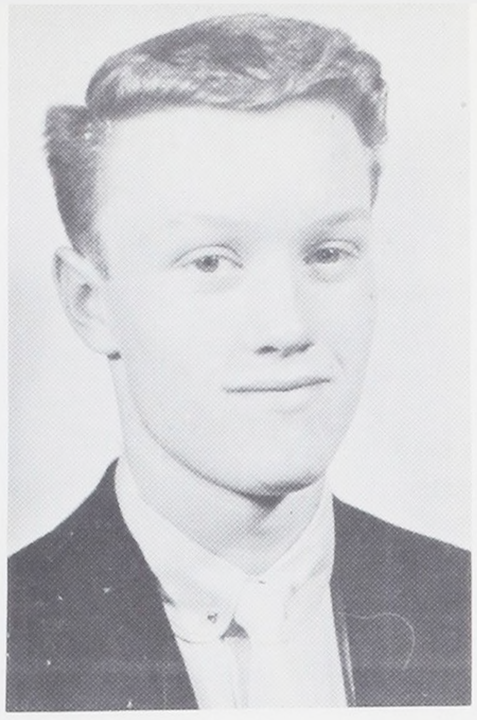

ROBERT E. GREEN
Buckman Grade school; Machine Shop Major; Treas., Sec., Vice President of Harry Stone Hi-Y, Minuteman; College.

KEN E. GRIMES
Kenton Grade school; Gas Engine Major Vice Pres. of Optimist, Thor, Orange "B" Usher Corps; Reforestation Club; Minuteman; Football; JV Track, Track and Basketball Mgr. (2); Air Force.

FRANK J. GROHS
Sacred Heart Grade school; Sheet Metal Major; Work.

ROBERT R. GRUENHAGEN
Laurelhurst Grade School; Aviation Major; Sec. of Harry Stone Hi-Y; Club Rep. Orange "B"; Optimist Club; Bronze Award; Minuteman; Cafeteria Staff; Letters: Varsity Football (3), Varsity Track (3); Oregon State.

NOT
PICTURED

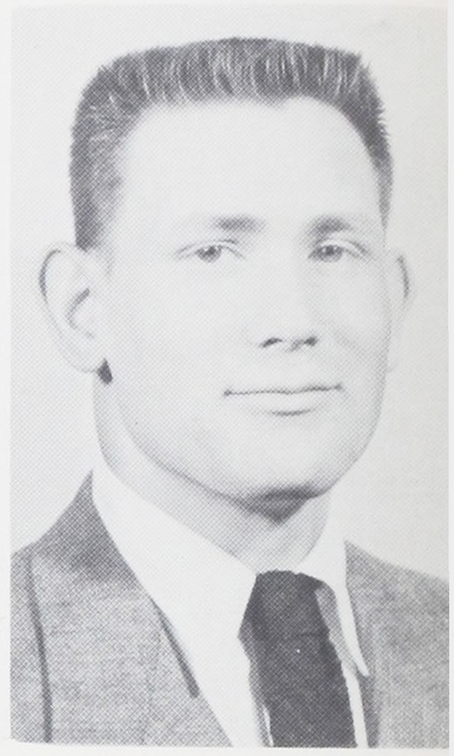

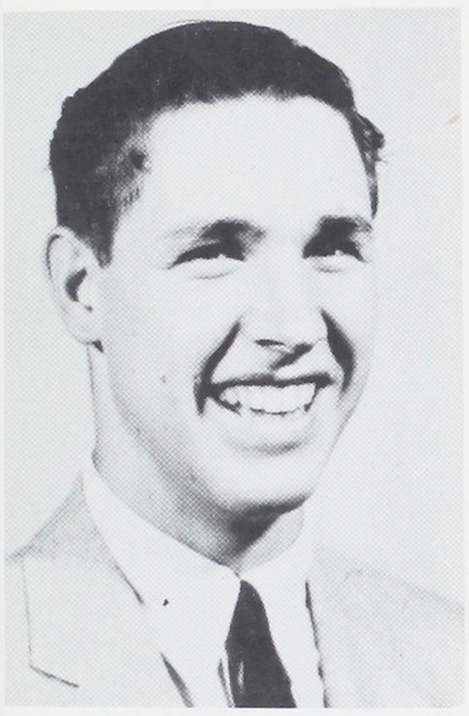

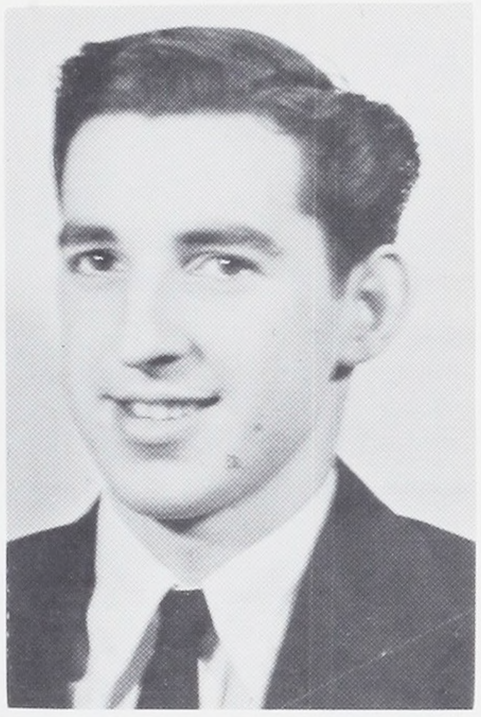

LLOYD E. HACKEROTT
Russellville Grade school; Sheet Metal Major; Stage Crew; Minuteman; Ranching.

THOMAS W. HADLEY
Chapman Grade school; Carpentry Major; Minuteman.

DONALD W. HALFERTY
Sheridan Grade school; Cabinet Shop Major; Post Graduate.

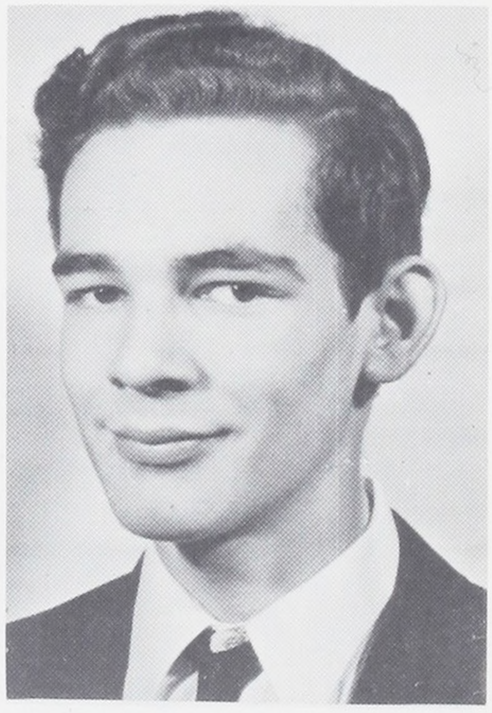

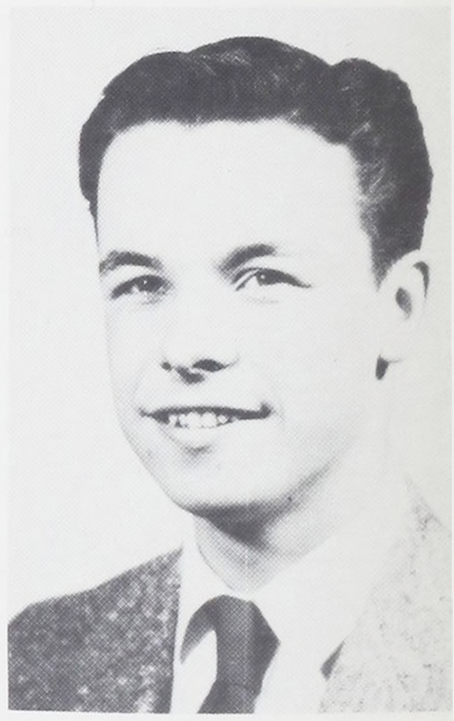

ROBERT S. HALL
James John Grade school; Vice-President of Aviation Club; Work.

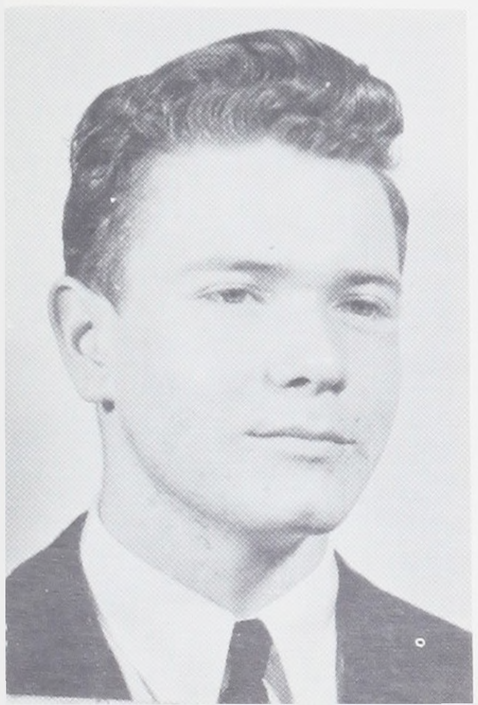

NOT
PICTURED

DONALD E. HAMLIN
Brooklyn Grade School; Machine Shop Major; Skating Club; Reforestation Club; Dramateurs; Thespians; KBPS Staff; Senior Class Play Varsity Football (1), JV Basketball (1).

GENE P. HAMMOND
Creston Grade school; Automotive Major.

DONALD C. HANNAFORD
Jennings Lodge Grade school; Electric Shop Major; Sec. of Electric Club, National Honor Society; Inter-Club Council; Inter-Club Council; Freshman Rep.; Rep. Council; Honor Roll; Minuteman; Counselor Assistant; JV Football (1) Oregon State.

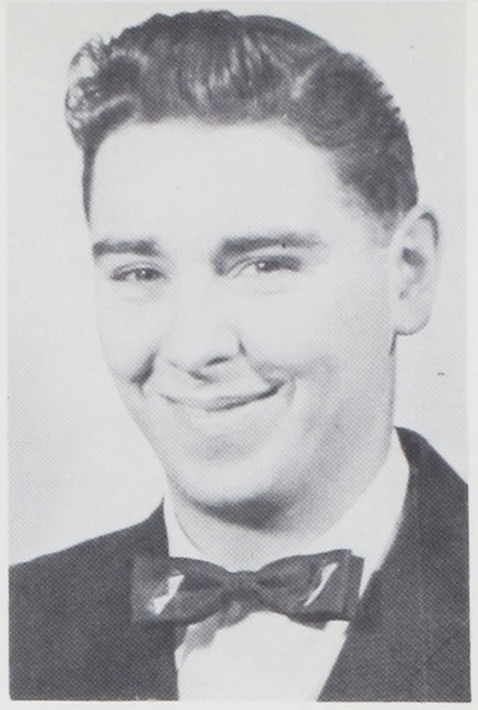

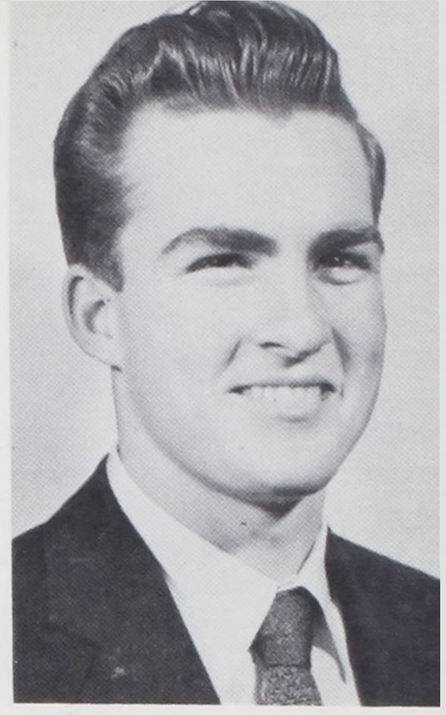

EDWARD S. HARMON
Binnsmead Grade school; Print Shop Major; Type-Hi Club; JV Football (1); Service.

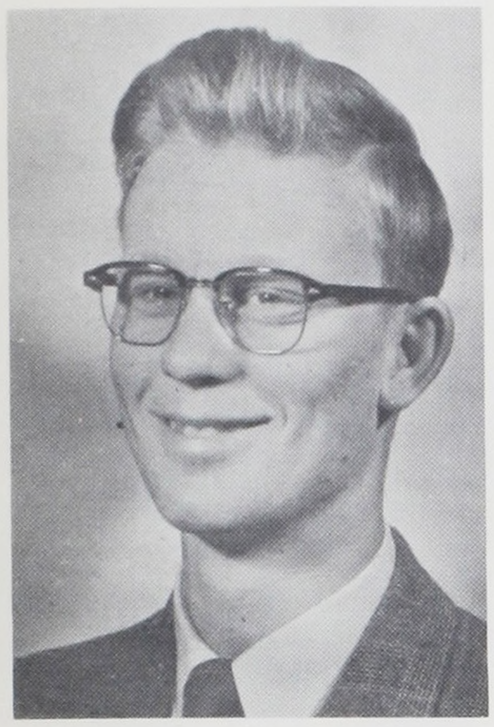

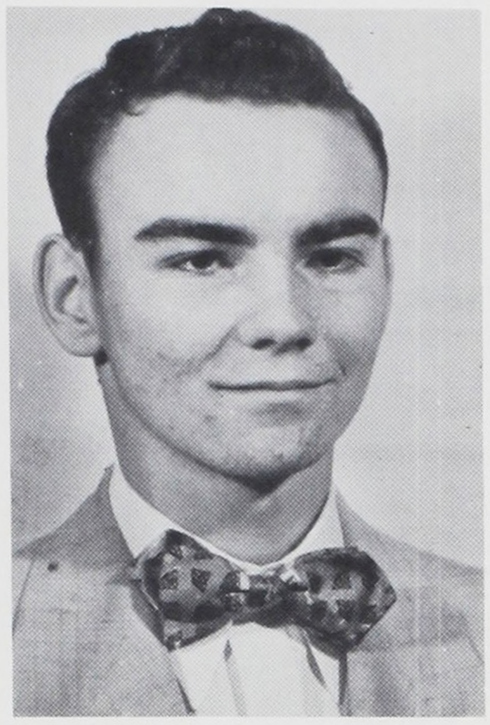

DEAN W. HARREL
Manning Grade school; Gas Engine Major; Blueprint Staff.

GARY L. HARREL
Pratt Junior High; Radio Shop Major; Radio Club, Skating Club; K.B.P.S.; Work.

RONALD L. HARRIS
Lents Grade School; Mechanical Drawing Major; Vice President of Thor Club, Optimist Club, Skating Club; Blueprint Staff Gleeman; Dramateurs; Minuteman, Stagecrew, Rifle Club, Oregon State College.

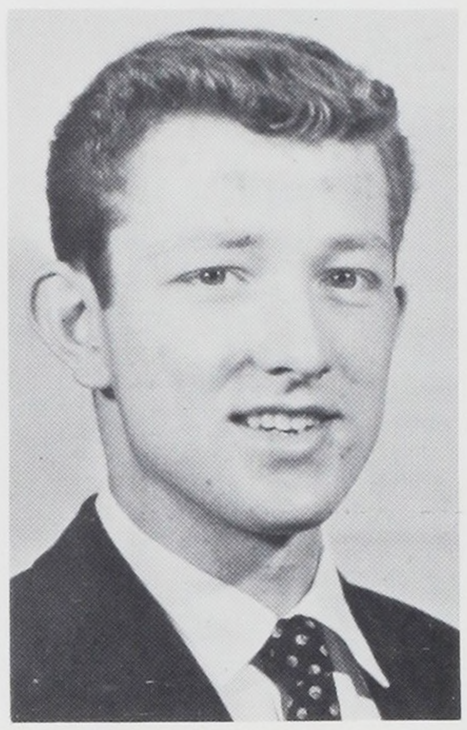



JAMES L. HARTSHORN
James John Grade school; Machine Shop Major; Sec. of Harry-Stone Hi-Y, Orange "B"; Minuteman; Fire Squad; Varsity Football (1), JV Basketball (1), JV Track (1), Machinist.



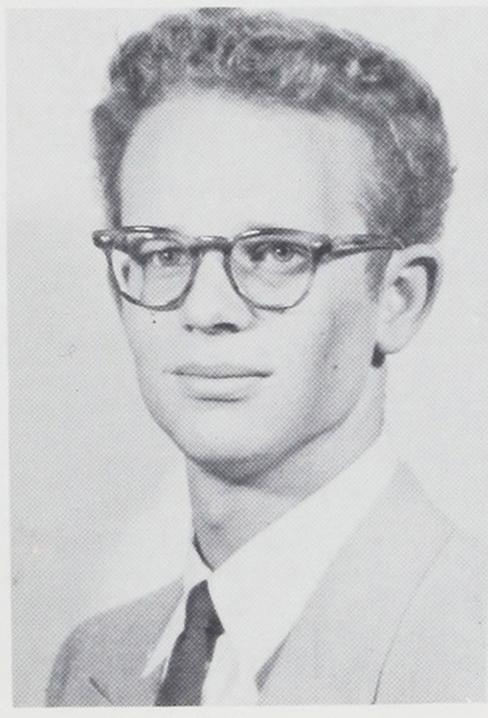

ROBERT V. HAZELL
Woodstock Grade school; Arch. Drawing Major; Work or Navy.

JOHN M. HEDGES
Portsmouth Grade School; Arch. Drawing Major; Youth For Christ; Minuteman; Work.

GERALD HEISEN
Rigler Grade school; Arch. Drawing Major; Thor Club; Band; Honor Roll; Minuteman; Pep Band; Honor Society; Portland State College.





RICHARD C. HELMER
Glencoe Grade school; Carpentry Shop Major; Sgt. at Arms of Reforestation Club; JV Baseball (1); Carpenter.

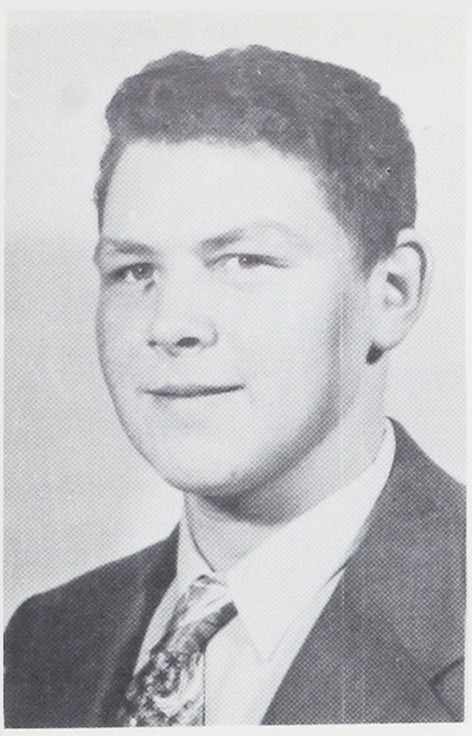

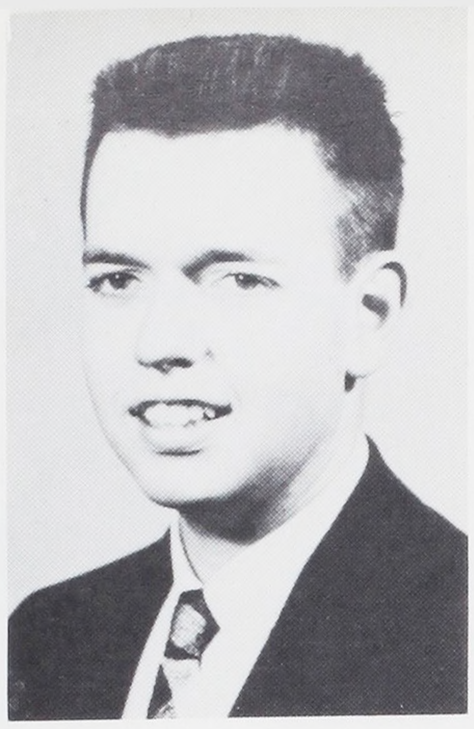

BLAIN D. HENDRICKSON
Laurelhurst Grade school; Print Shop Major; Blueprint Staff; Sec. and Treas. of Type-Hi Club; Minuteman; Senior Class Play; Service.

GARY R. HENRIKSON
Multnomah Grade school; Mechanical Drawing Major; Vice-Pres. of Model Railroad Club; Ski Club; Outdoor Club; Honor Society; Rep. Council; Ex. Board; Bronze and Silver Awards; Counselors Assistant; JV Track; College.

RAYMOND E. HERBEL
Vestel Grade school; Sheet Metal Major; Work.



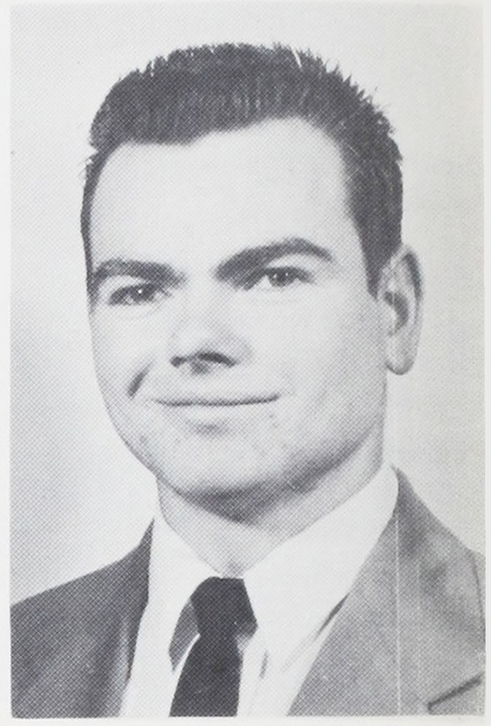

PATRICK DAVID HERRINGTON
Joseph Lane Grade School; Automotive Shop Major; Army.

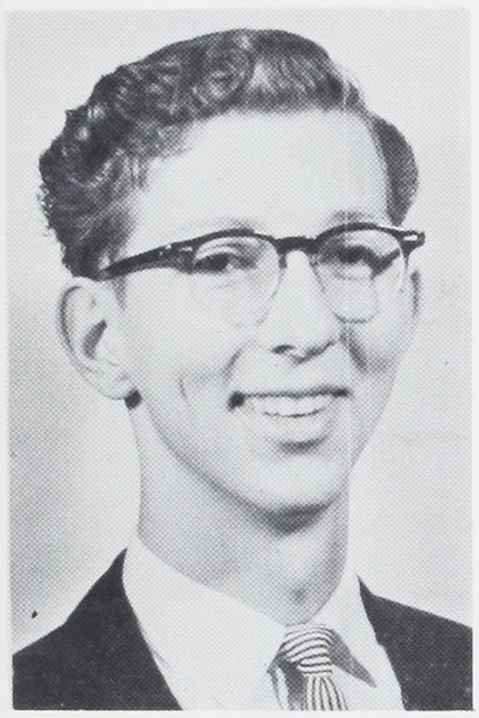

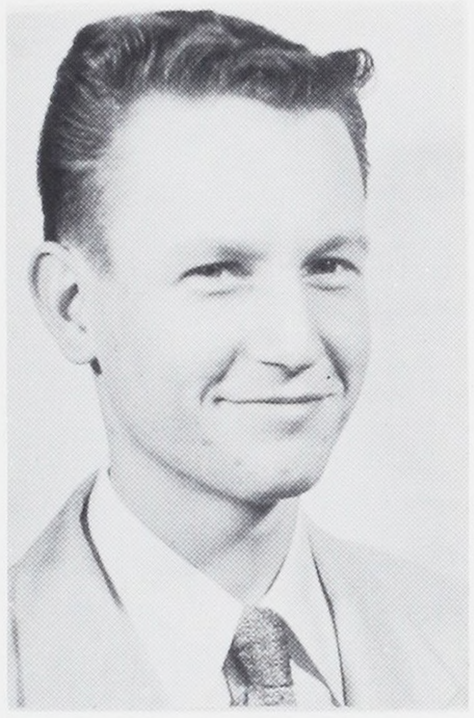

ALAN F. HILLIER
Portsmouth Grade School; Print Shop Major; Vice Pres. of Type Hi Club, President of Youth For Christ, Inter Club Council; Minuteman, Tech Pep Staff, Blueprint Staff, Counselors Receptionist, College.

FRANCIS W. HINKLEY
Jennings Lodge Grade school; Automotive Shop Major; Optimist Club; Thor Club; Work.

DON G. HIPPERSON
Vestal Grade school; Radio Shop Major; Radio Club, Electric Club; Bronze Award; College.

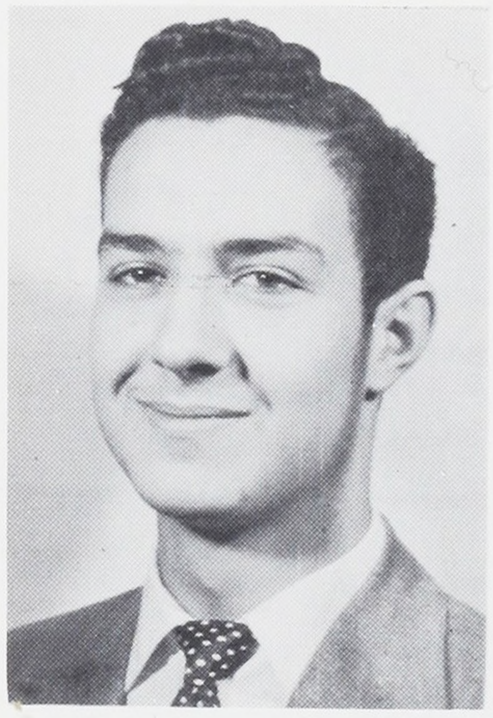

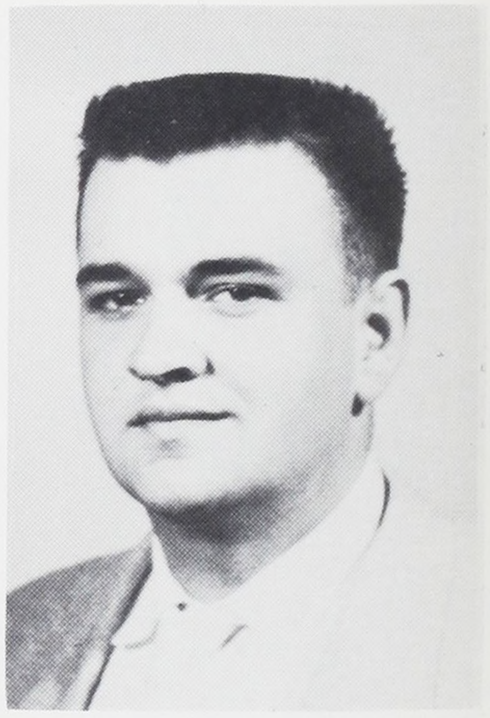

MILTON J. HOHNSTEIN
Sabin Grade School; Sheet Metal Major; Rifle Club; Archery Club; Usher Corps; Navy.

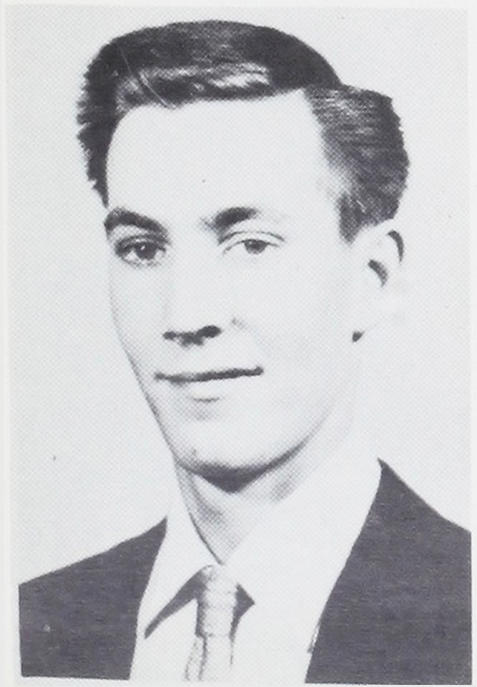



ROBERT G. HOLBROOK
Rigler Grade school; Mechanical Drawing Major; Harry Stone Hi-Y; Varsity Basketball (1).

GARY F. HOWDEN
Glenhaven Grade school; Aviation Shop Major; Pres. of Key Club; Thor Club; Aviation Club; Junior Class Treasurer; Rep. Council; National Honor Society; Bronze, Silver, Special Gold Awards; Minuteman; KBPS; College.

TERRY L. HOWDEN
Mt. Tabor Grade school; Plumbing Shop Major; JV Football (1); Work.

RICHARD D. HUMPHREY
Guilds Lake Grade school; Aviation Shop Major; Secretary, vice Pres.; Pres. of Orange "B"; Treasurer, Sgt. at Arms of National Honor Society; Aviation Club; Pres. of Inter-Club Council; Tech Pep Photographer and Senior Class Editor; Bronze and Silver Awards; Fall Executive Board; Rep. Council; Commissioner of Athletics; Varsity Football (2), Varsity Track (2); College or Work.

NOT PICTURED

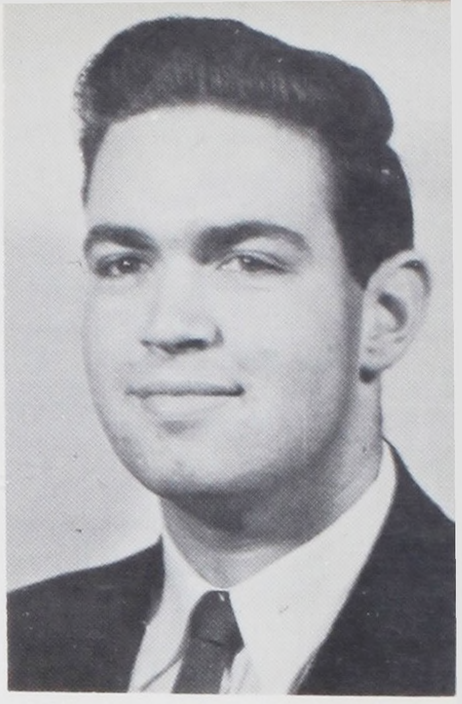

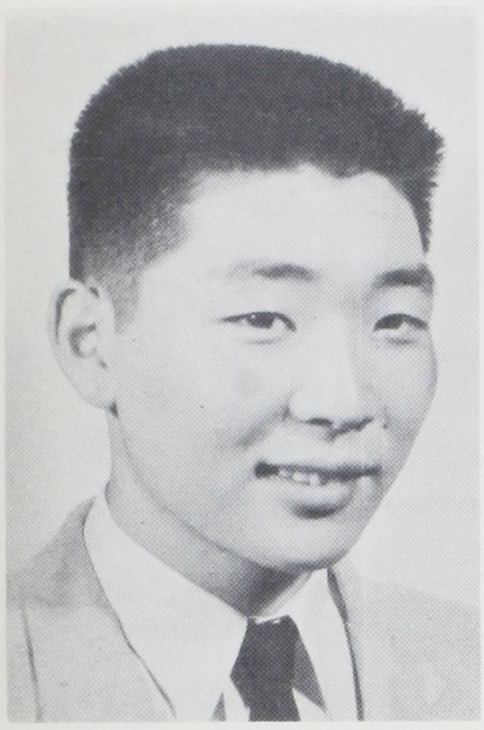

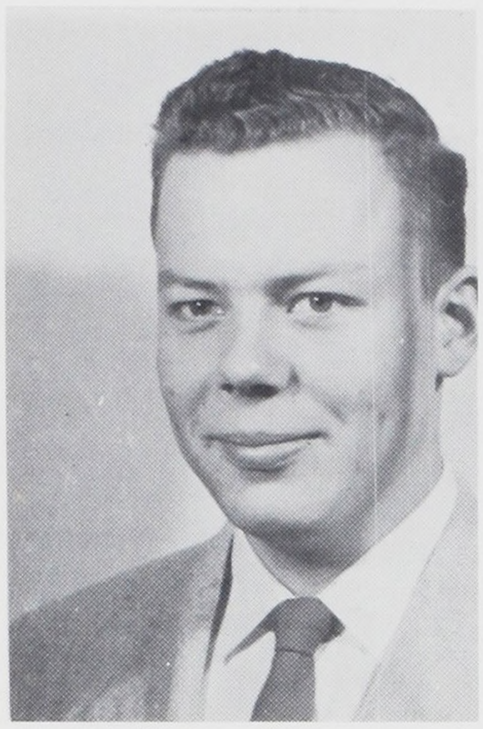

ICHIRO RAY ISHIDA
Twin Falls Grade school (Idaho); Aviation Major; Sec. of Usher Corps; Chaplin of Harry Stone Hi-Y; Sec. of Orange "B"; Sgt. of Arms, Optimist Club; Thor Club; Assist. Chief of Fire Squad; Aviation Club; Junior Class Sec.; Minuteman; Sports Editor of Blueprint Staff; Varsity Football (2), Varsity Track (2).

JAN A. IVERSON
James John Grade school; Sheet Metal Major; Lt. of Fire Squad; Freshman Pin; JV Football (1); JV Basketball (1), JV Track (1); College.

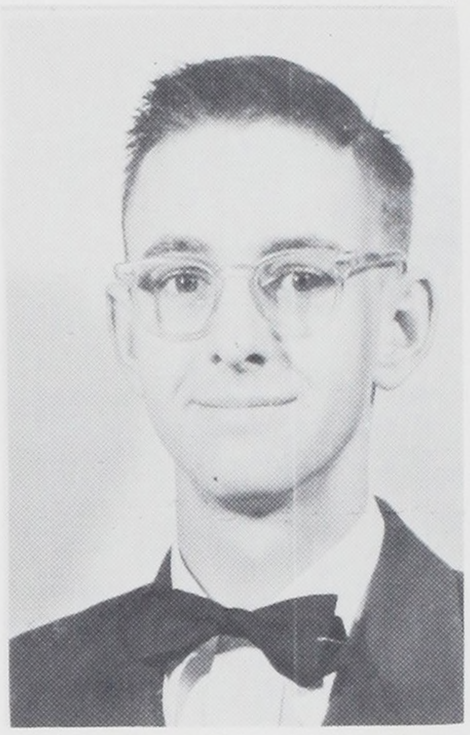



ROGER L. JAMES
Richmond Grade school; Foundry Major; Work.

JEROME E. JAMESON
Buckman Grade school; Sheet Metal Major; Work.

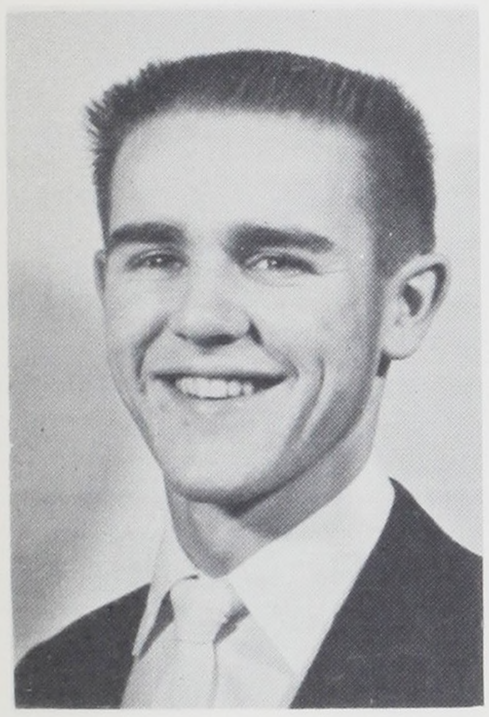

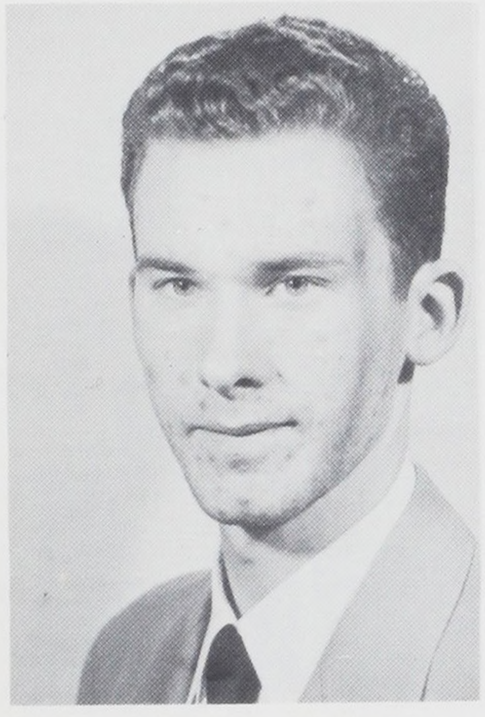

GARY L. JOHNSON
Gilbert Grade school; Print Shop Major; Sgt. at Arms of Walter Goss Hi-Y; Pres. and Sgt. at Arms of Thor Social Club; Pres. of Type-Hi Club; Usher Corps; Captain of Fire Squad; Vice Pres. and Sgt. at Arms of Inter Club Council; Assist. Sports Editor of Yearbook Staff; Varsity Baseball (3), All City Baseball; College.

HAROLD L. JOHNSON
Roosevelt Jr. High (North Bend); Cabinet Major; Service or Work.

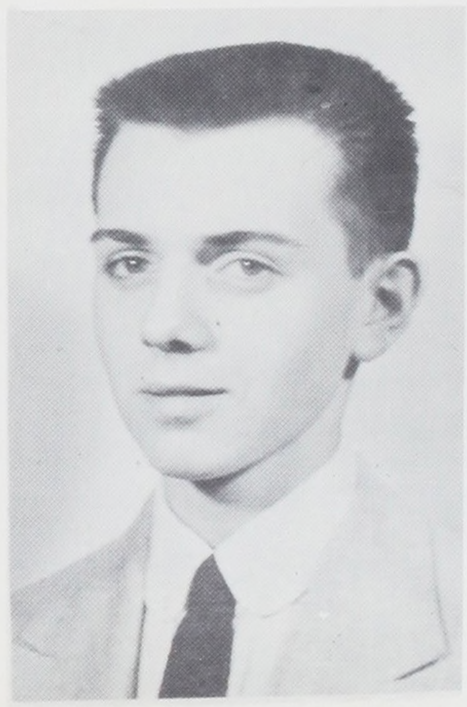



JAMES G. JOHNSON
Russellville Grade school; Mech. Drawing Major; Pres. of Thor Social Club; Skating Club; College.

DON E. JONES
Holy Cross Grade school; Carpentry Major; Work or Navy.

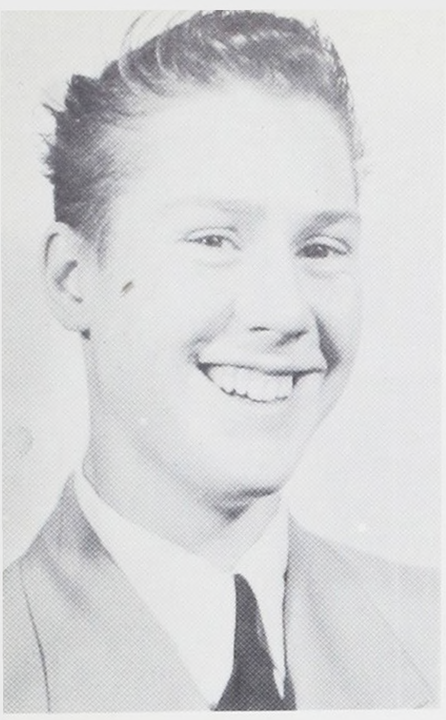

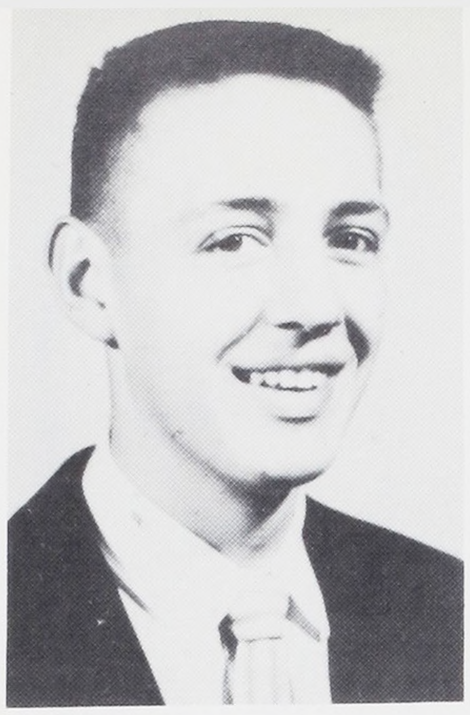

GEORGE G. JONES
Vestal Grade school; Aviation Major; Bowling Club; Band; Aviation Club.

THOMAS J. KAMMERZELL
Sabin Grade School; Sheet Metal Major; President, Band Club; College.



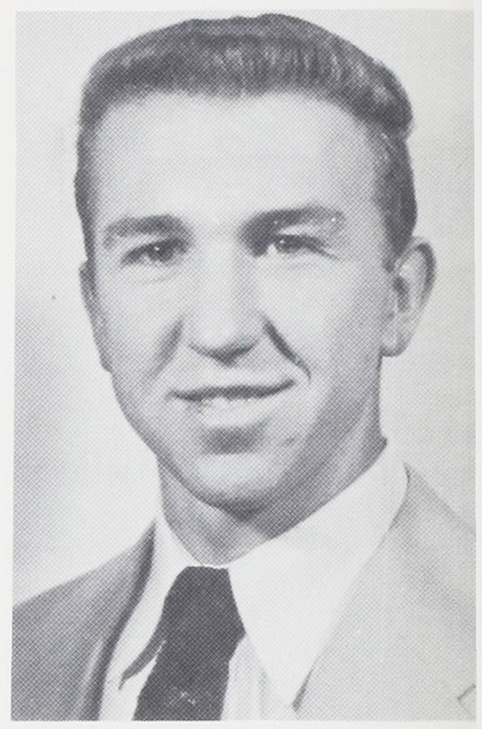

EDWARD J. KANE
Alameda Grade school; Mech. Drawing Major; Vice Pres. of Model RR Club; Sec. and Treas. of Ski Club; National Honor Society; Key Club; Rep. Council; Bronze, Silver, and Gold Awards; Quiz 'Em; Counselors Assistant; Varsity Basketball (Manager); Oregon State College.

DONALD M. KARAMAN
Saint Clare's Grade school; Automotive Major; Bronze Award; JV Track (1); Work.

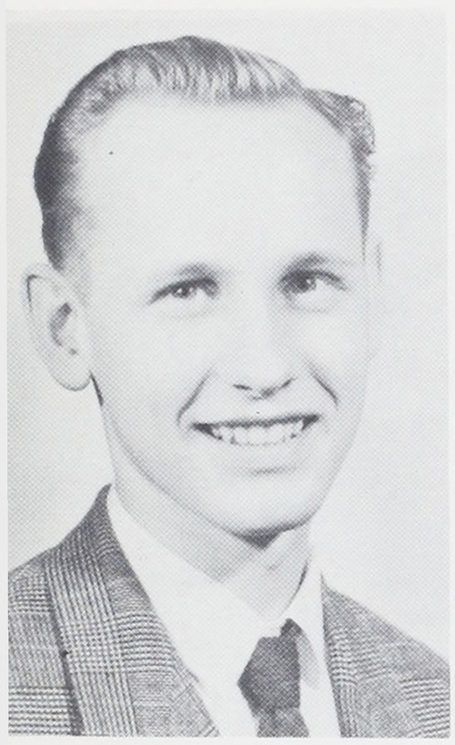

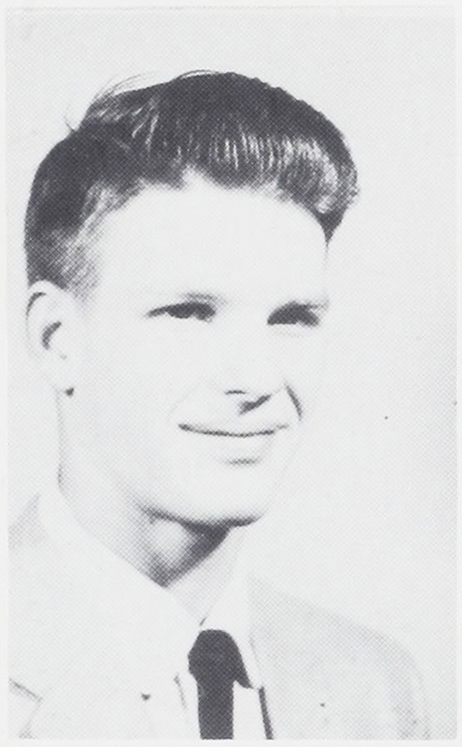

ELMER KELLER
Jennings Lodge Grade school; Arch. Drawing Major; Vice Pres. of Honor Society; Glee Club; Treas. of Sophomore Class; Student Body Secretary; Rep. Council; Bronze, Silver, and Gold Awards; Portland State College.

DAVID B. KERNAN
Joseph Lane Grade school; BATS; Rally Squad; National Thespian Society; Sgt. at Arms of Freshman Class; Stage Crew; Lt of Fire Squad; Oregon State.

JOHN N. KLEIN
Jennings Lodge Grade school; Automotive Major; Pres. of Archery Club; Work.

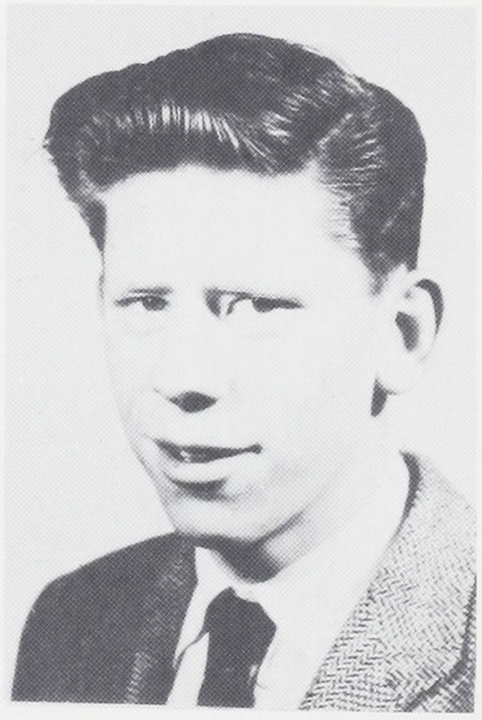



ROGER C. KNIGHT
Highland Grade school; Print Shop Major; Type-Hi Club; Blueprint Staff; President and Production Manager of Junior Achievement; Service or Work.



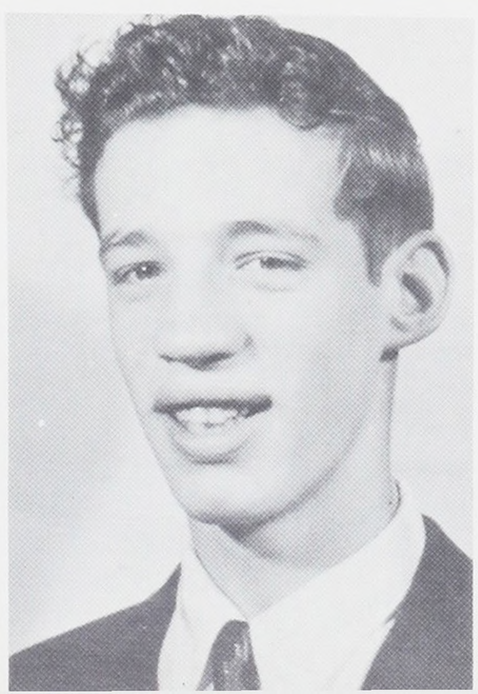

DONALD C. LANDERS
Boise Grade school; Sheet Metal Major; JV Cross Country (1); Work.

BILL M. LARSON
Kenton Grade school; Carpentry Shop Major; Reforestation Club; Usher Corps; College.

LEON L. LAUCIRICA
Marysville Grade school; Drawing Major; Sgt. at Arms of Thor Club; Walter Goss Hi-Y; Optomist Club; Minuteman; Usher Corps; Capt. of Fire Squad; College.

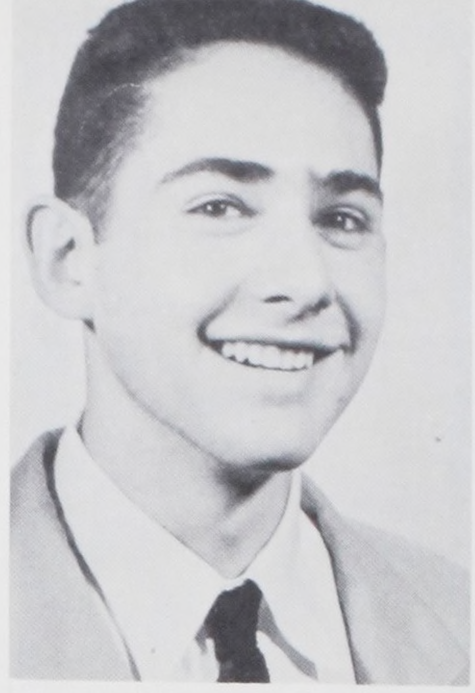

RONALD G. LEE
Hosford Grade school; Mech. Drawing Major; Radio Club; Orange "B"; Quill and Scroll; Poly Tech Ad. Manager; Assist. Editor Blueprint Staff; Minuteman; Fire Squad; Manager Varsity Basketball; College.

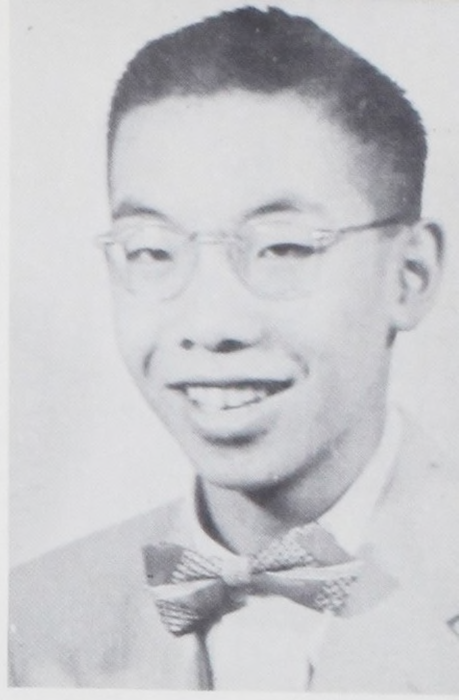



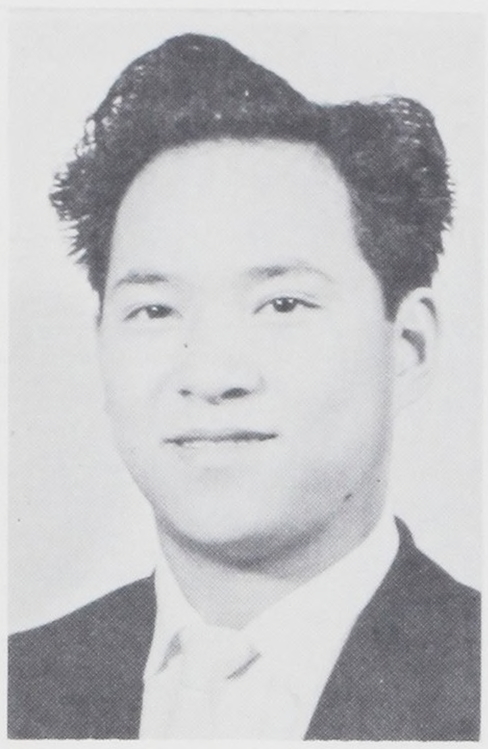

THOMAS E. LEE
Vestal Grade school; Drawing Major; Treas. of Bowling Club; Reforestation Club; Camera Club; Polyhop; Sgt. at Arms of Freshman Class; Minuteman; Fire Squad; JV Cross Country (1); Work.

WALLACE W. LEE
Boise Grade school; Mech. Drawing Major; Sgt. at Arms Walter Goss Hi-Y; Radio Club; Minuteman; Air Force.

GERALD S. LENZEN
St. Agatha's Grade school; Sheet Metal Major; Key Club; Bronze Award; College.

RICHARD E. LEPLEY
Woodlawn Grade school; Arch. Drawing Major; BATS; National Thespians; Work.

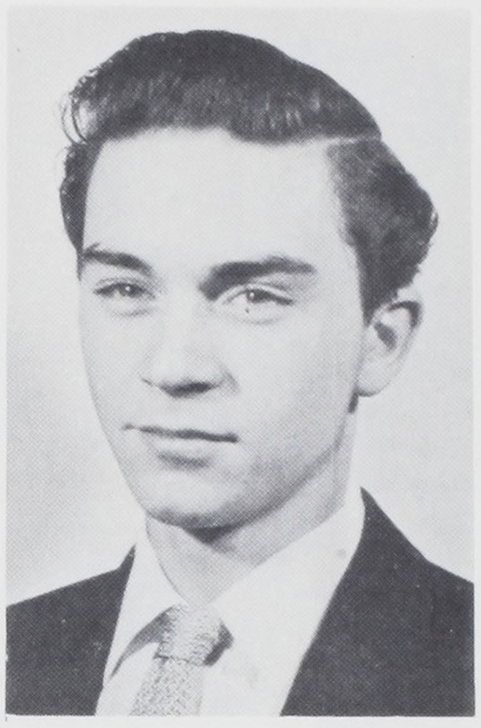



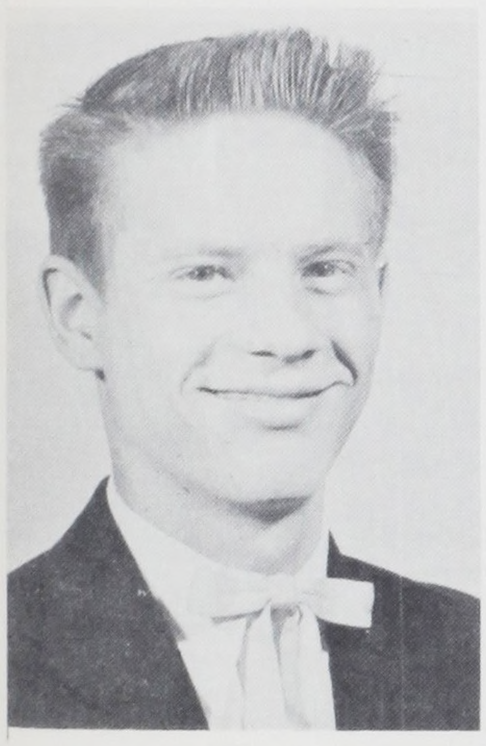

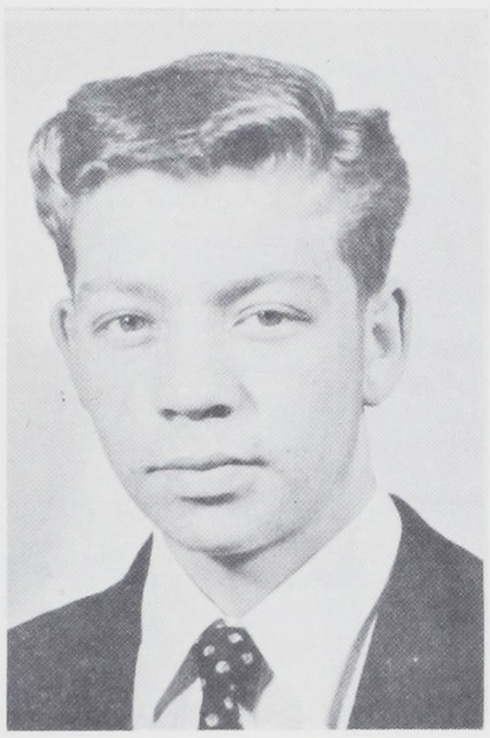

DALE E. LEWIS
Portland Christian school; Print Shop Major; Glee Club; Band; Type-Hi Club; Minuteman; Work

HERBERT E. LILE
Oliver P. Lent Grade school; Machine Shop Major; Work.

CHARLES R. LINDSLEY
Marysville Grade school; Electric Shop Major; Pres., Vice Pres. of Orange "B"; Walter Goss Hi-Y; Key Club; National Honor Society; Electric Club; Pres. of Junior Class; Rep. Council; Bronze, Silver, and Gold Awards; Minuteman; Fire Squad; Varsity Football (3), Varsity Baseball (2), Oregon State College.

THEODORE W. LINN
Rigler Grade School; Automotive Major; Band; Work.

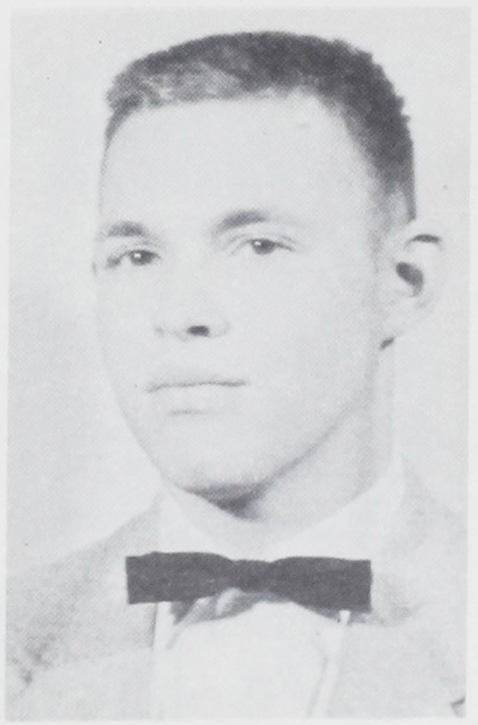



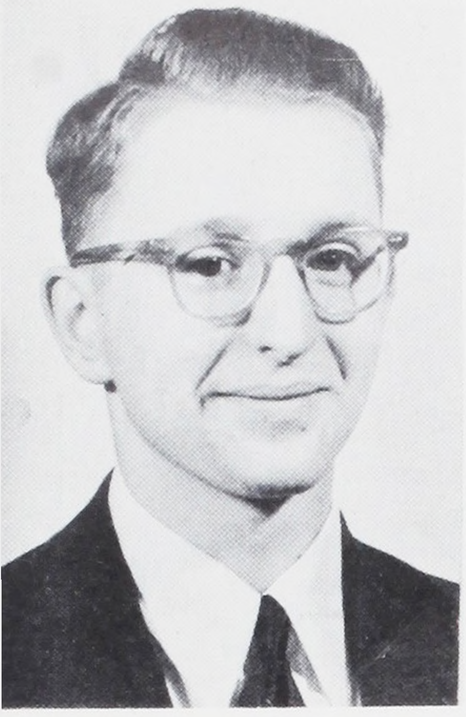

NOT PICTURED

JAMES R. LLOYD
Shattuck Grade school; Electric Shop Major; Electric Club; Fire Squad; Multnomah College.

Finnis Love
Buckman Grade School; Automotive Majo

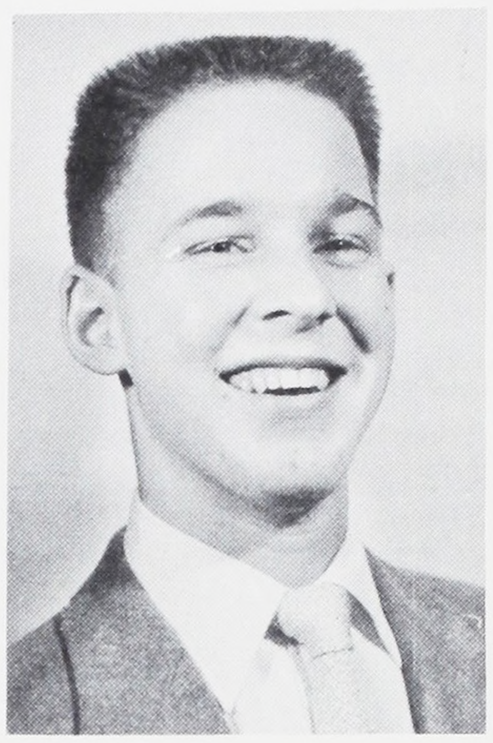

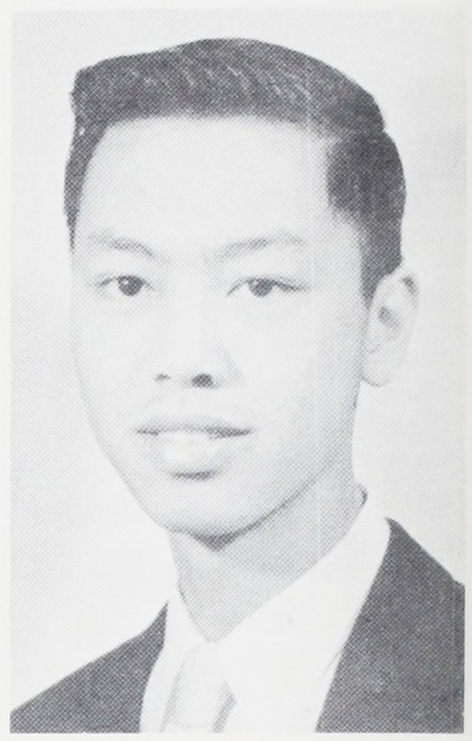

JIMMIE M. LUEY
Sunnyside Grade school; Arch. Drawing Major; Sec. and Treas. of Key Club; Reforestation Club; Student Body Sec.; Pres. of Sophomore Class; Rep. Council; Bronze and Silver Awards; National Honor Society; College.

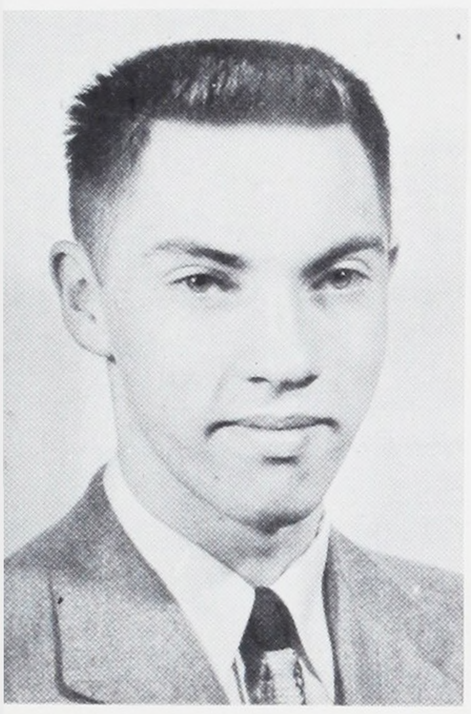



THOMAS D. LUTHER
Binnsmead Grade school; Radio Shop Major; Radio Club; Band; KBPS; College.

CHARLES MAGESKE
Russellville Grade School; Wo

DONALD R. MAKINSTER
Vestal Grade school; Printing Major; Type-Hi Club, Yearbook Staff; Fr. Football, Fr. Track; U of O, or Portland State College.

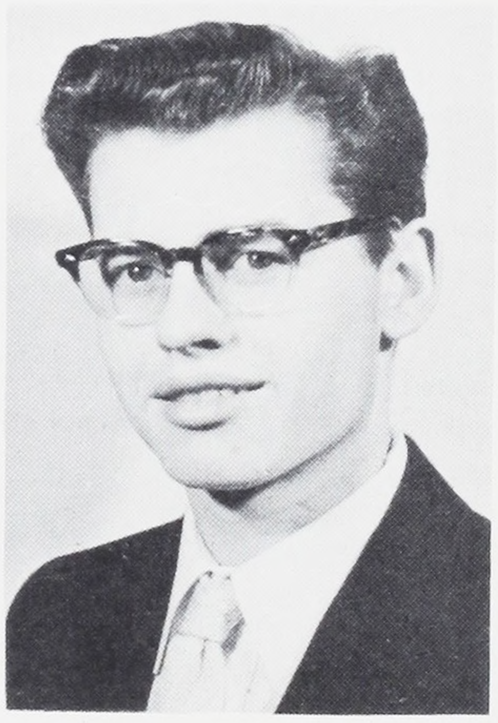

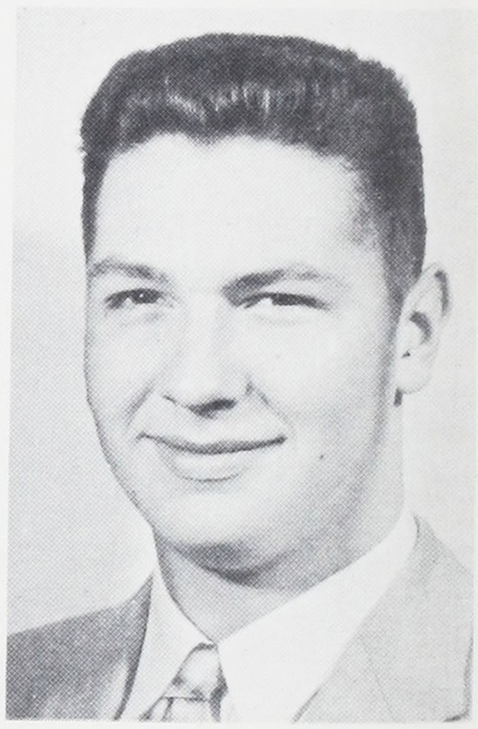

JAMES A. MARSON
Our Lady of Sorrows Grade school; Machine Shop Major; Minuteman; Track (1); Football (1); Work.

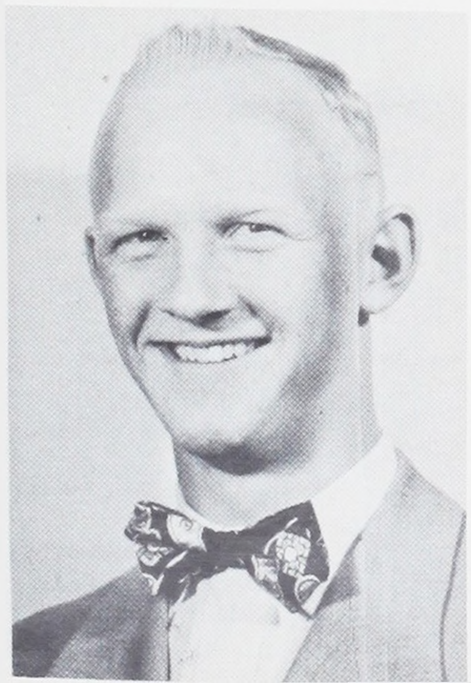



DON M. MASTERS
Vestal Grade school; Machine Shop Major; Fr. and JV Football; Navy.

WALLACE E. MASTERS
Grout Grade school; Radio Shop Major; Sec. and Treas. of Archery Club, President of Radio Club, Minuteman, KBPS Staff, Junior Achievement; JV Football; Oregon State College.

DELBERT K. MATTHEWS
Alameda Grade school; Radio Shop Major; Chess Club, Radio Club, KBPS staff; Quiz-Em Team; College.



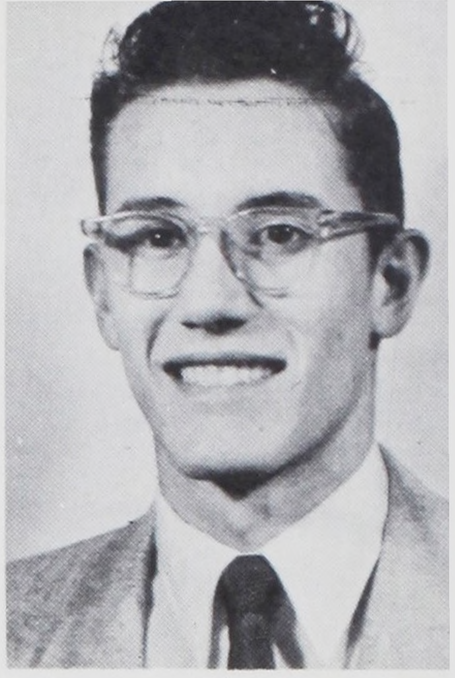

RONALD McCARTY
Boise Grade School; Radio Shop Major; Key Club; Orange B; Letters Varsity Cross Country, JV Basketball, Varsity Basketball (1); Work.

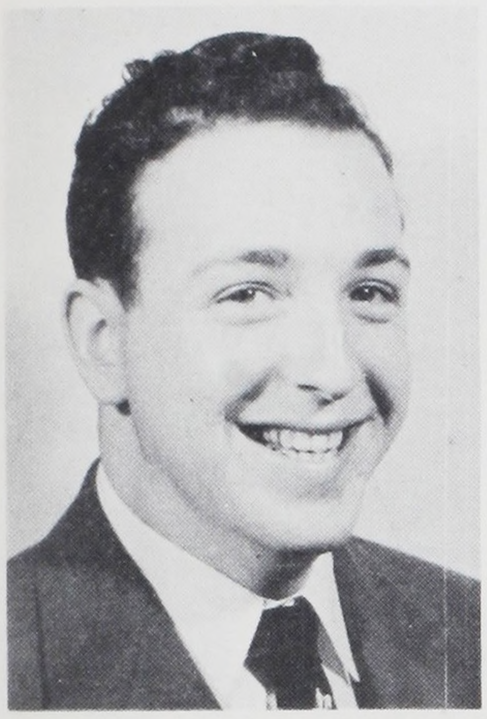

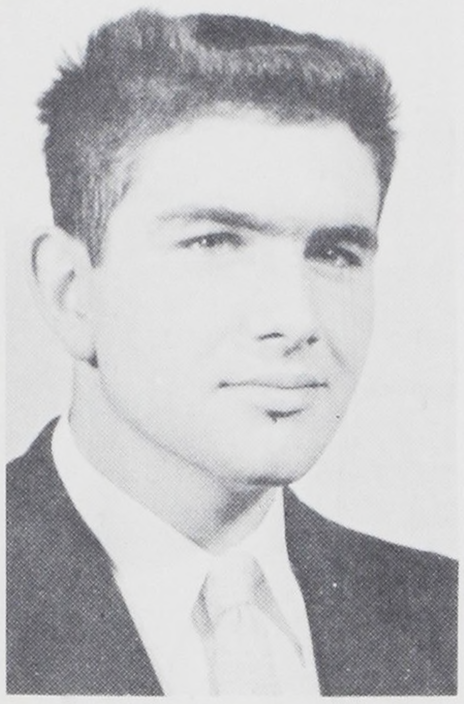

LEE T. McCORMICK
St. Agatha's Grade school; Radio Shop Major; Radio Club, Minuteman, Stage Crew, KBPS Staff, Fire Squad; College.

MARION H. McCOWN
Portland Christian Grade school; Machine Shop Major; Gleemen; College.

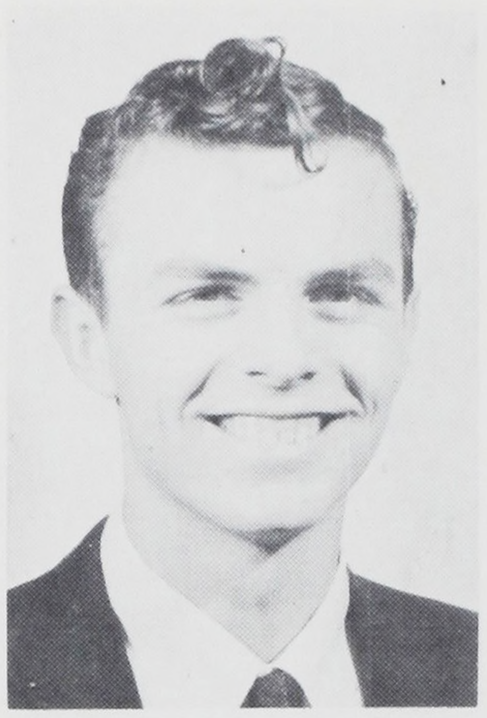

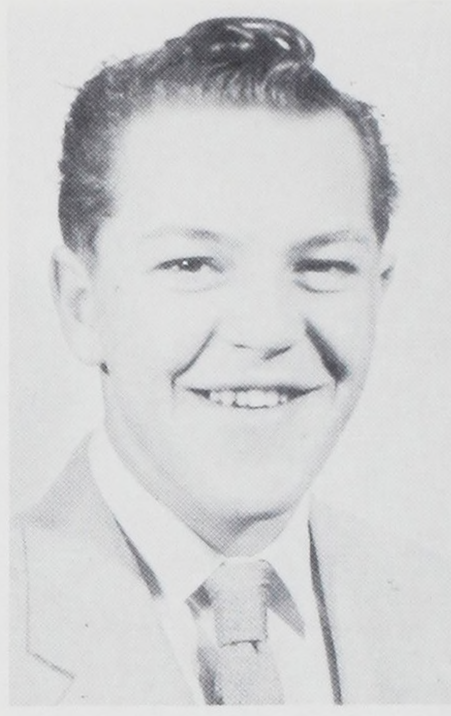

LAWRENCE H. McGARR
Kenton Grade school; Foundry Major; Chaplin of Harry-Stone Hi-Y, Drama Club; Service.

RONALD C. McHALE
Binnsmead Grade school; Gas Engine Major; Reforestation Club, President of Sophomore Class; Service.

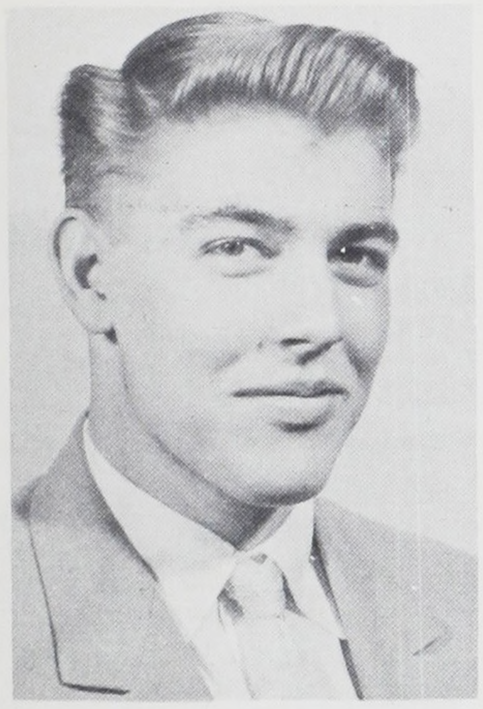

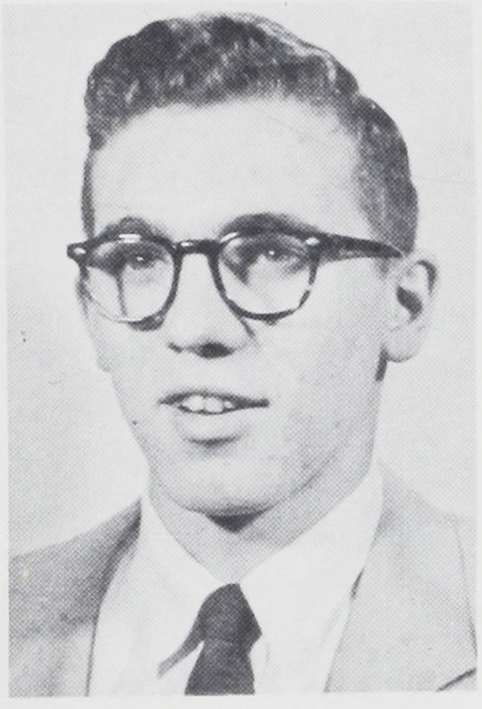

MARVIN D. McINTYRE
Peninsula Grade school; Mechanical Drawing Major; Walter Goss Hi-Y, Orange B, Optimist Club, Sgt. at Arms of Senior Class, Minuteman; Football (2), Basketball (2), Track Manager; College.

RICHARD E. McQUEEN
Powellhurst Grade school; Electric Major; National Honor Society, Youth for Christ, Bronze, Silver, and Gold Scholarship Awards, Minuteman, Cafeteria Staff; Basketball (1), V. Baseball (3); College.

DELBERT V. McSWAIN
Abernethy Grade school; Gas Engine Major; Orange "B", Sgt. of Arms of Usher Corps; Band, Pep Band, Yearbook Staff; Baseball (2); Portland State College.

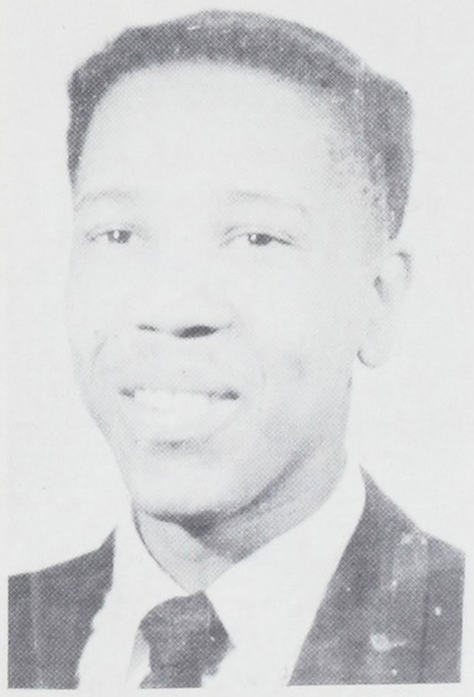

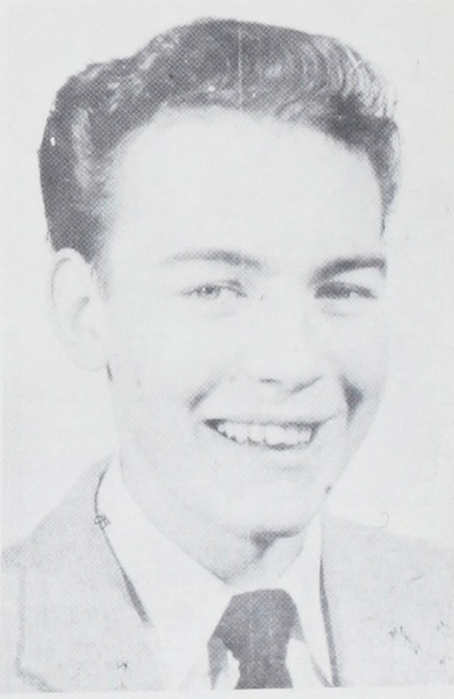

DARRELL A. MELCHER
Sabin Grade school Machine Shop Major; Work.



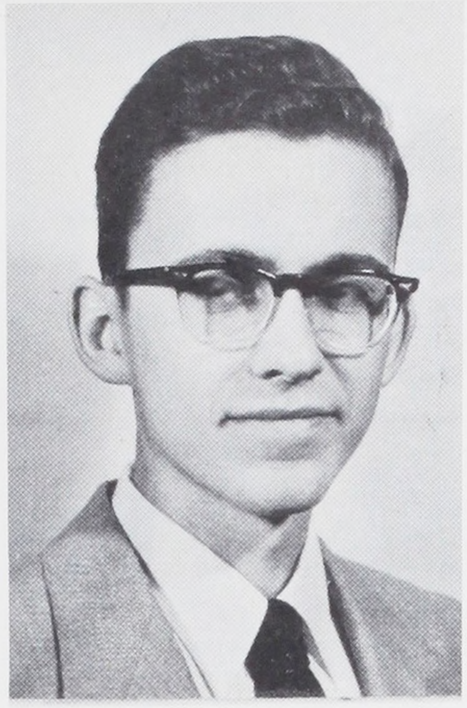

CLIFFORD A. METZENBERG
Highland Grade school; Printing Major; Type Hi Club, National Honor Society, Bronze Scholarship Award; Minuteman; Glee Club, Junior Band; Service.

MELVIN M. MENEGAT
Marysville Grade school; Radio Major; Chaplin, Vice Pres. of Walter Goss Hi-Y, Radio Club, Orange "B", National Honor Society, Junior Class President, Bronze Scholarship Award, Minuteman, Yearbook Editor, KBPS Staff; Football Mgr. (2); College

DONALD W. MICKLEY
Joseph Lane Grade school; Foundry Major; College.

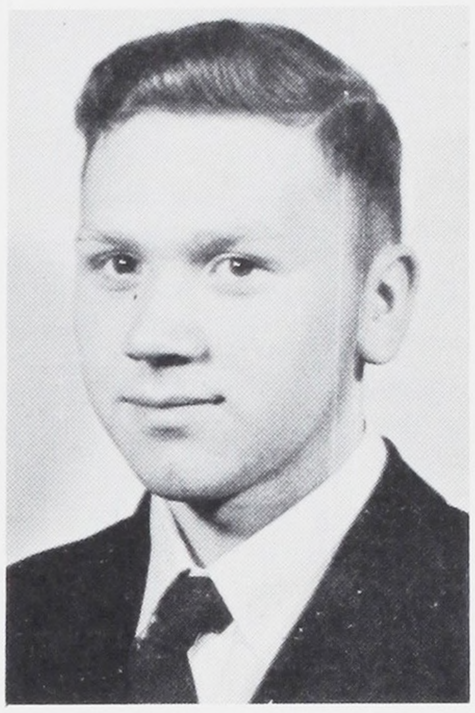

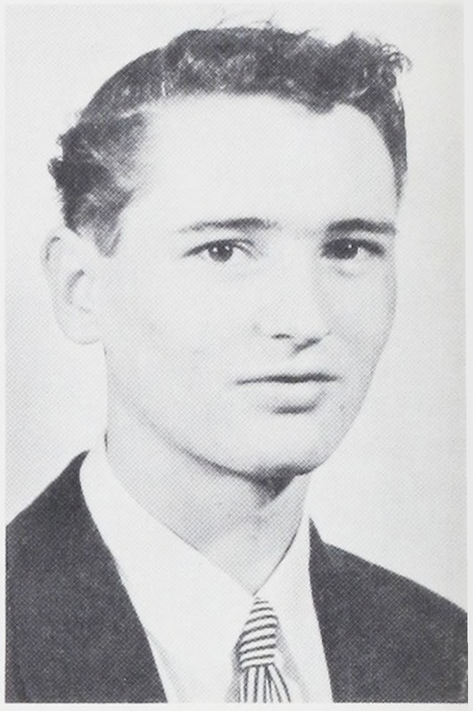

LOWELL H. MILES
Woodlawn Grade school, Machine Shop Major; Pres., Vice Pres.; Sec., Sgt. at Arms of Harry Stone Hi-Y, Treas. of Band Club, Band, Pep Band; Fr. Track; Service.

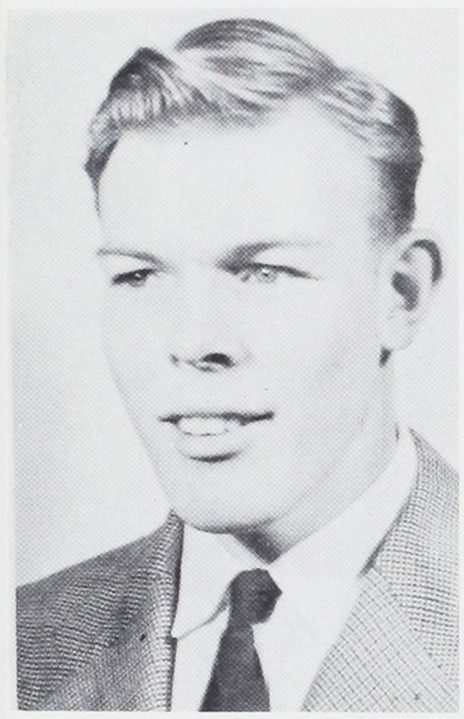

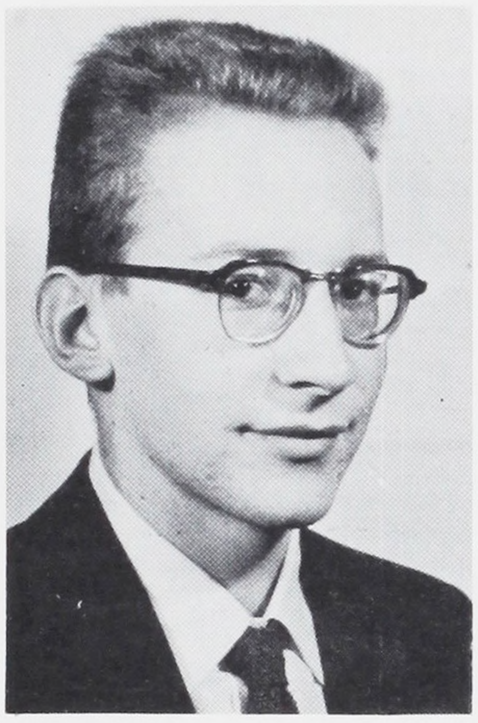

GEORGE W. MILLER
Vestal Grade school Aviation Major; Sgt. at Arms of Reforestation Club, Orange "B", Walter Goss Hi-Y, Sgt. at Arms of Aviation Club; Football, Track (2); College.

HAROLD O. MILLER
Sunnyside Grade school; Electric Major; Electric Club; Work.

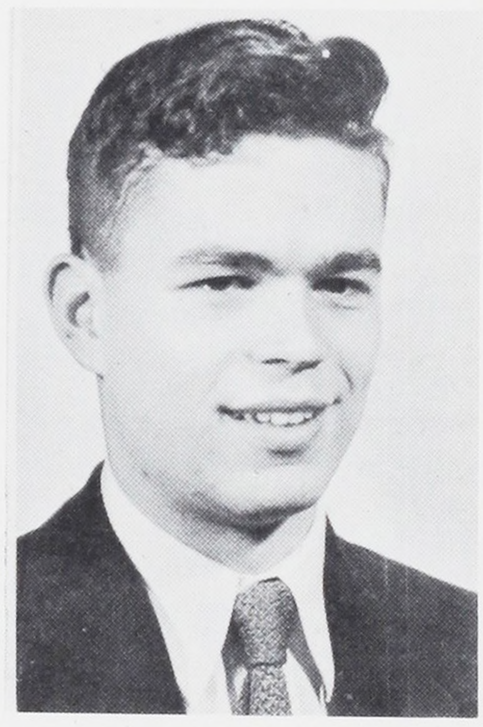

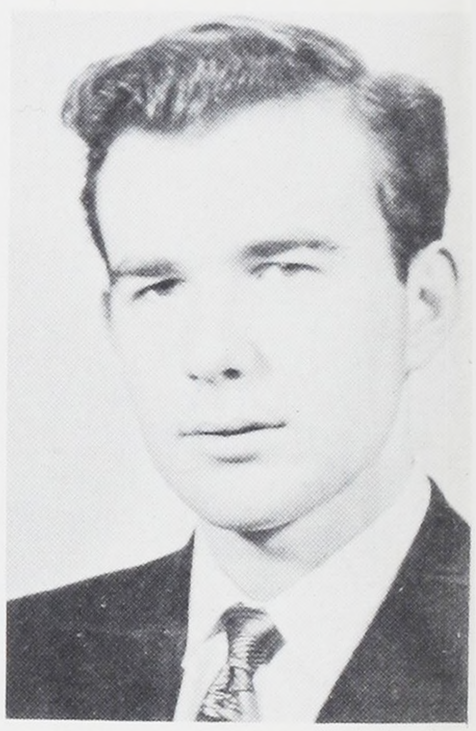

ROBERT W. MITCHELL
Mt. Tabor Grade school; Sheet Metal Major; Sec. of Band Club, Band, Pep Band, All City Band; College.

ROGER L. MOORE
Multnomah Grade school; Electric Major; Key Club, Harry Stone Hi-Y Band Club, Honor Society, Minuteman, All-City Band, All-State Band, Bronze, Silver, Gold Scholarship Awards; OSC.

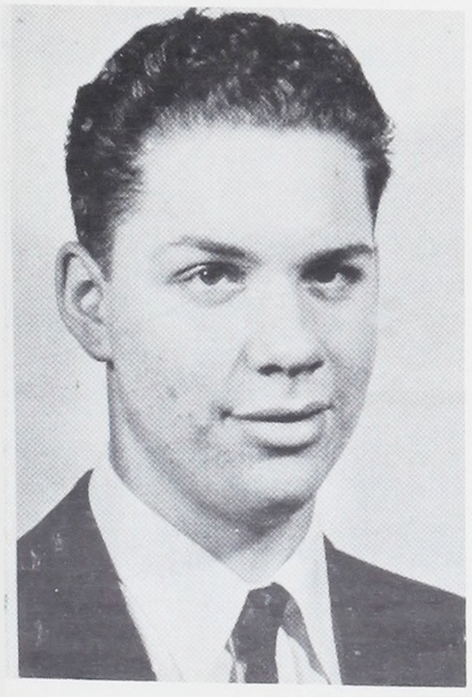



ELLARD A. MOSER
Rose City Grade school; Automotive Major; Service.

ROBERT A. MUELLER
James John Grade school; Radio Major; Electric Club, Radio Club, National Honor Society, Rep. Council, Bronze, Silver, and Gold Scholarship Awards, Minuteman, KBPS Staff; Portland State.

DON L. MUMA
Lincoln Grade school (Pendleton, Ore.); Mechanical Drawing Major; Sgt. at Arms of Walter Goss Hi-Y, Orange "B", National Honor Society, Thor, Minuteman, Interclub Council; Track (3), Basketball (2); College.

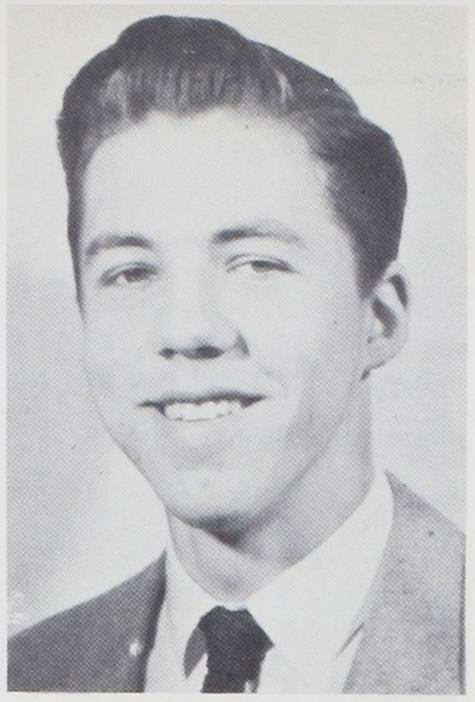

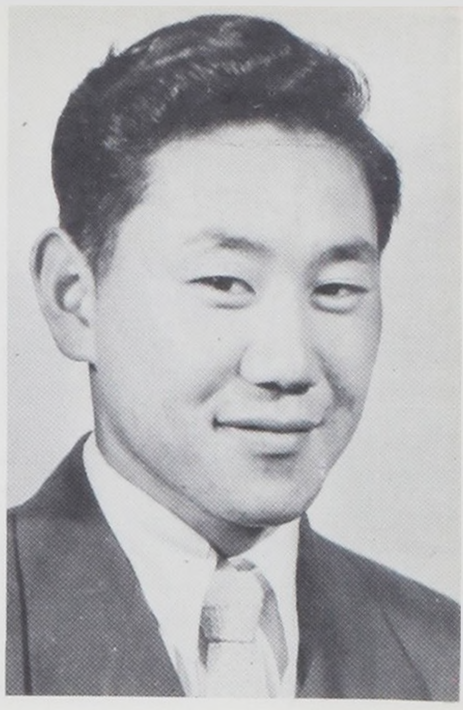

ROY U. MURAHASHI
Troutdale Grade school; Automotive Major; Pres. of Usher Corps., Captain of Fire Squad, Interclub Council, Minuteman; Work

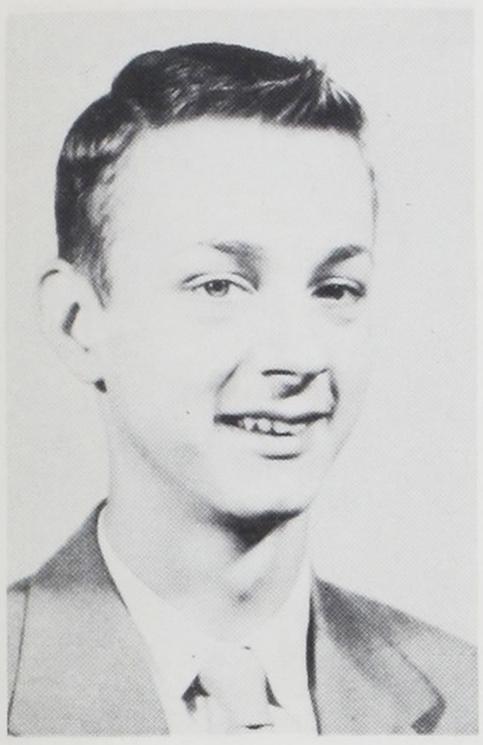



PETER L. MURRAY
Salem Grade school; Automotive Major; Work.

ROBERT M. MURTAGH
Sunnyside Grade School; Radio Major; Archery Club.

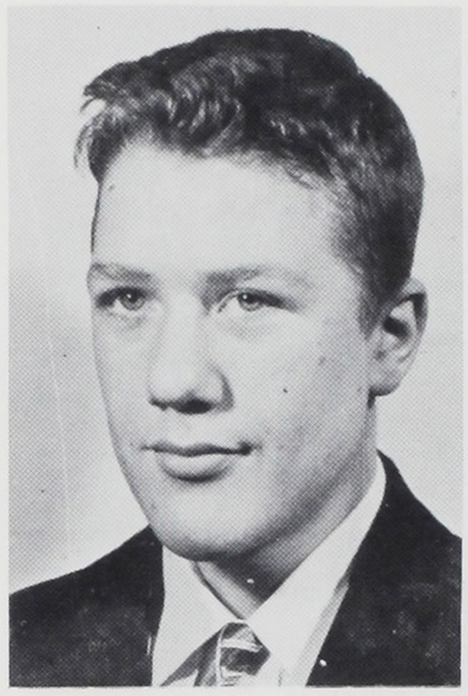

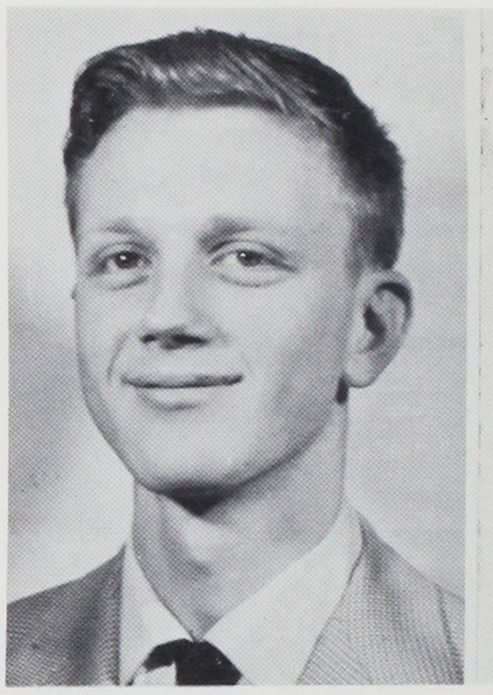

RAY J. NEGSTAD
Peninsula Grade school; Aviation Major; Rifle Club, National Honor Society, Aviation Club, Bronze Scholarship Award, School Store Staff, Counselors Assistant; Work.

DONALD A. NELSON
Vestal Grade school; Radio Major; Sec. Treas. of Radio Club, Electric Club, Reforestation Club, Walter Goss Hi-Y, Minuteman, Rep. Council; College.



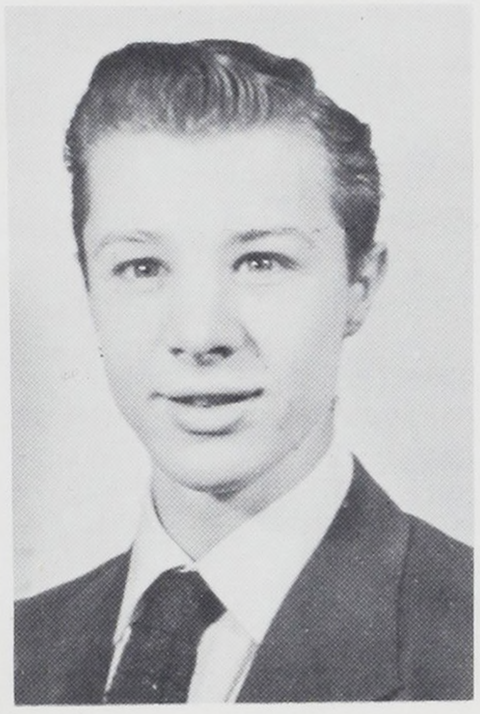

GAIL E. NELSON
Beaumont Grade school; Machine Shop Major; Reforestation Club,

RAY A. NELSON
Kennedy Grade school; Machine Major; Band; Work.

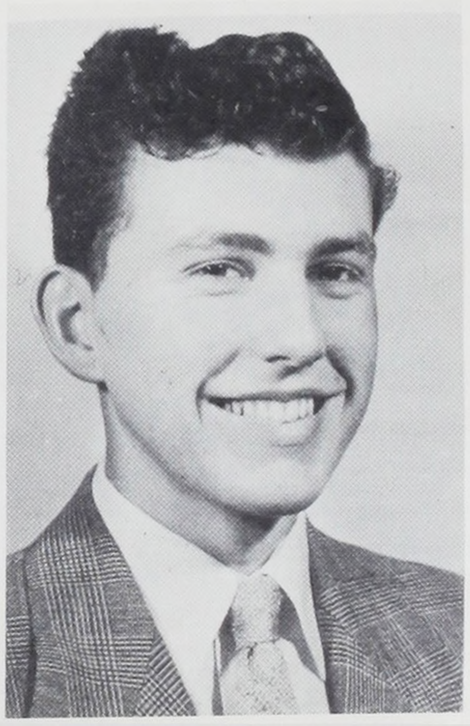



JACK L. NESBITT
Portsmouth Grade school; Plumbing Major; Youth for Christ; Navy.

JOHN D. OWEN
Portsmouth Grade school; Carpentry Major; Pres. of Reforestation Club, Cafeteria staff; Portland State College.

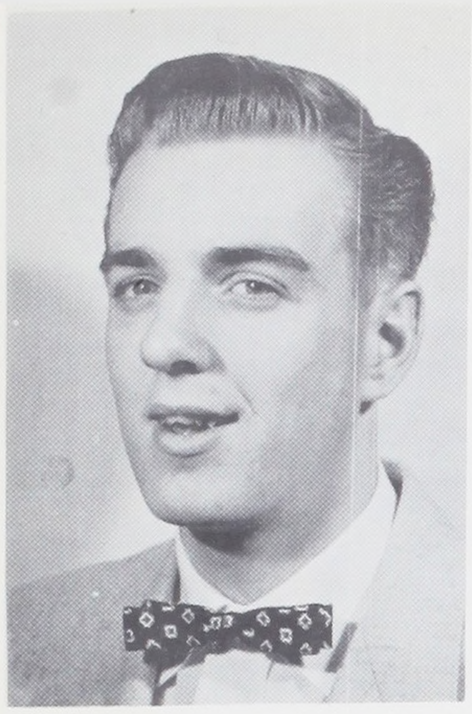

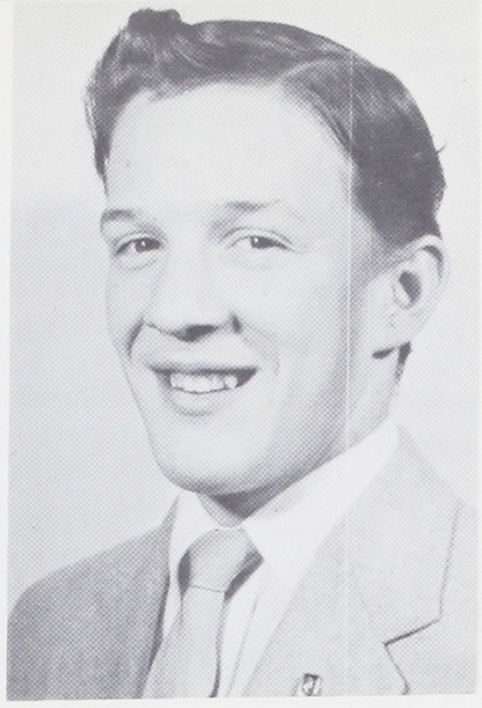

STANLEY E. PANKO
Multnomah Grade school; Architectural Drawing Major; Reforestation Club, Ski Club, Archery Club, Counselors Assistant; College.

BERTRAND J. PATRICK
Washington Grade school (Kansas); Radio Major; Camera Club, Rifle Club, Skating Club, Amateur Radio Club; Post graduate.

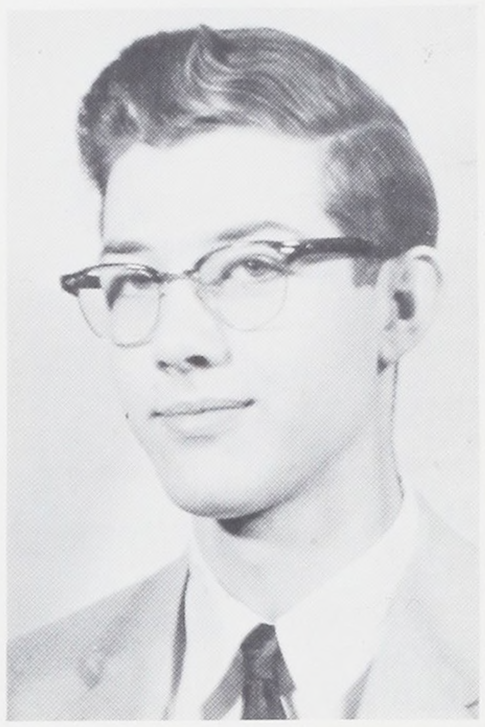

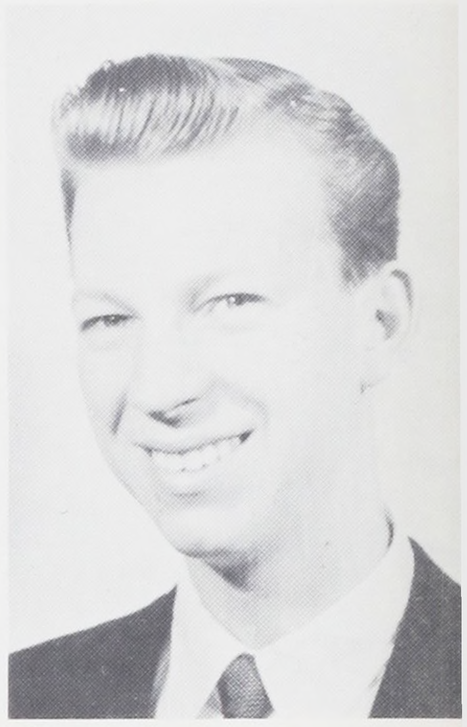

WAYNE B. PATRICK
Holy Redeemer Grade schoool; Cabinet Major; Bronze, Silver, Gold Scholarship Awards; V. Track; Work.

GERALD L. PAULSEN
Woodstock Grade school; Sheet Metal Major; Work.

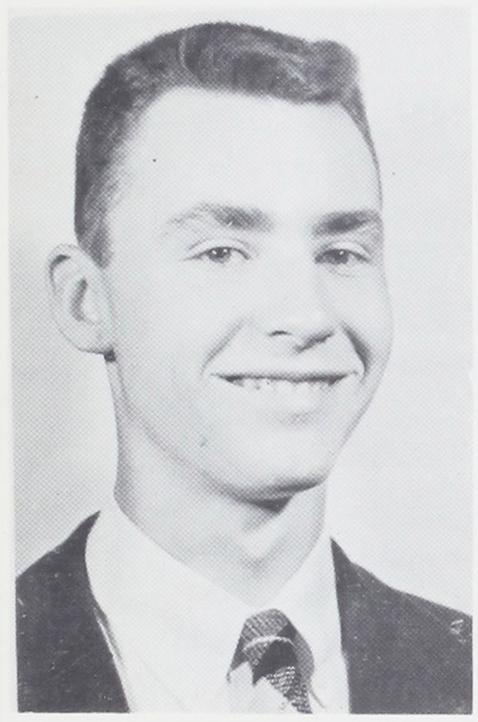

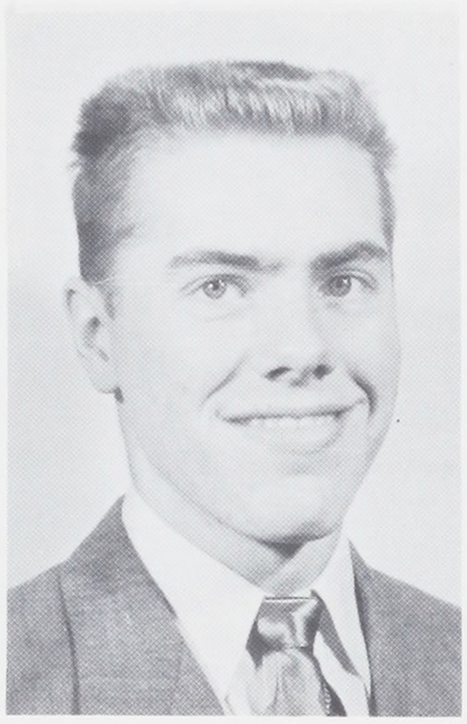

DEAN G. PETERSON
Gregory Heights Grade school; Carpentry Major; Optimist Club, Minuteman, Honor Roll; College.

THOMAS D. PETERSON
Glencoe Grade school; Mechanical Drawing Major; JV Track; College.

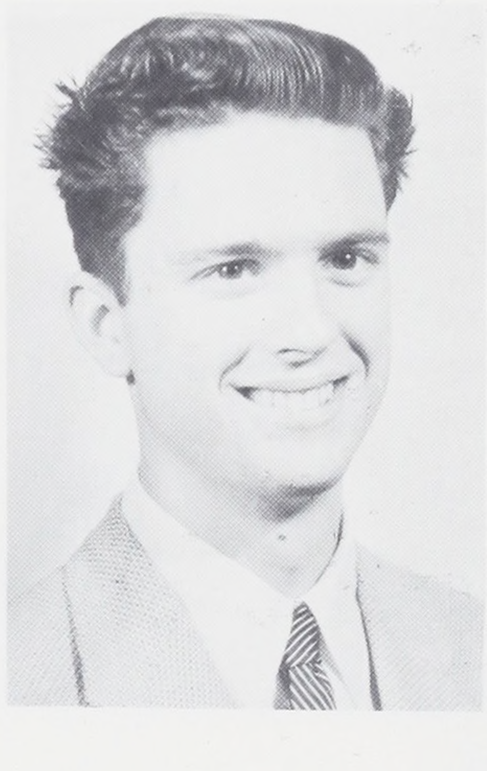

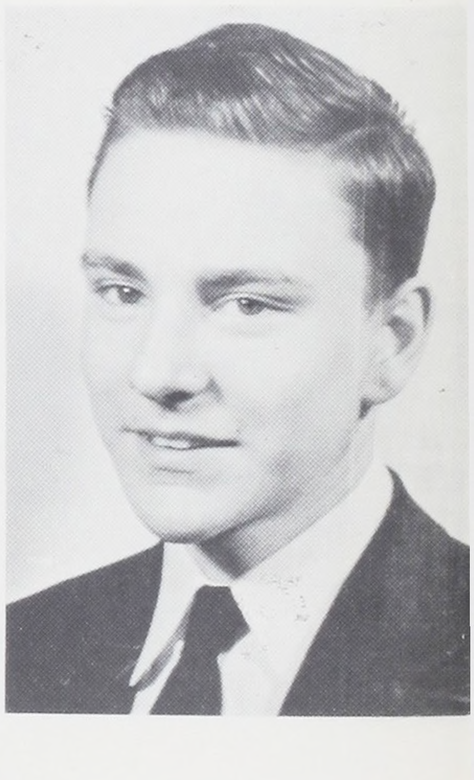

RAYMOND D. PITTMAN
Sabin Grade school; Sheet Metal Major; Key Club, Archery Club; Portland State College.

DON P. PRICE
Grout Grade school; Electric Major; Electric Club, Youth for Christ, Fire Squad; Navy.

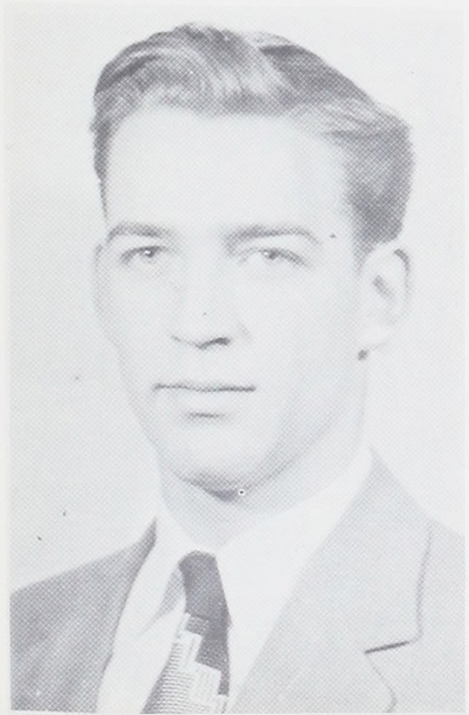



ARTHUR W. PUGH
Shattuck Grade school; Electric Major; Harry Stone Hi-Y, Sergeant of Band Club; Navy.

WILLIAM A. QUINN
Pine Grove Grade school (Pine Grove, Ore.); Machine Shop Major; Cafeteria Staff; Work.

SIG B. RAETHKE
Irvington Grade school; Electric Shop Major; President of Electric Club, Secretary and Treasurer of Inter Club Council; Work.



BOB V. RAKESTRAW
Sitton Grade school.





NOT PICTURED

ROY D. RAMEY
Glenhaven Grade school; Machine Shop Major; Ski Club, Harry Stone Hi-Y, Counselors Ass't. Library Ass't.; JV Baseball, Work.

HARRY R. RAYNOR
Woodlawn Grade school; Sheet Metal Major; Work.

EDWIN L. REINOEHL
Beaumont Grade school; Cabinet Shop Major; Band Club, Glee Club, Pep Band, National Honor Society; V .Tennis; College.

ERNEST RENNER
Glenhaven grade school; Aviation Major; President of Walter Goss Hi-Y, Treasurer of Thor; Treasurer and Secretary of Honor Society; Secretary of Junior Class; Vice President of Senior Class; Bronze, Silver, and Gold Scholarship Awards; Usher Corps; Yearbook Staff, Minuteman, Inter-Club Council, Honorary Rotarian; Student Body President; Vice President, Inter-School Council; O.S.C.



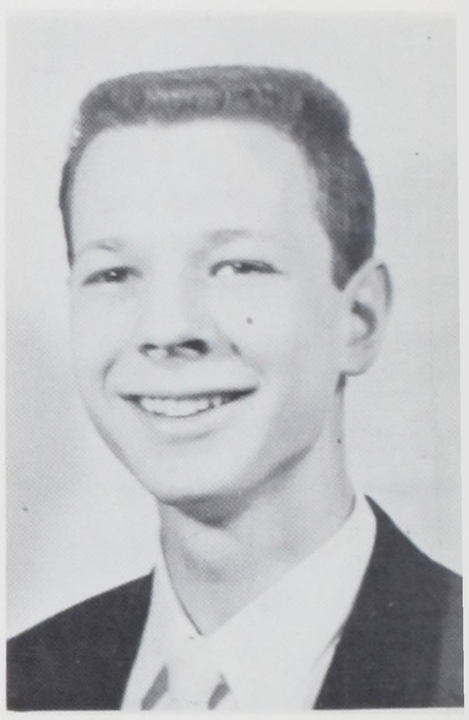

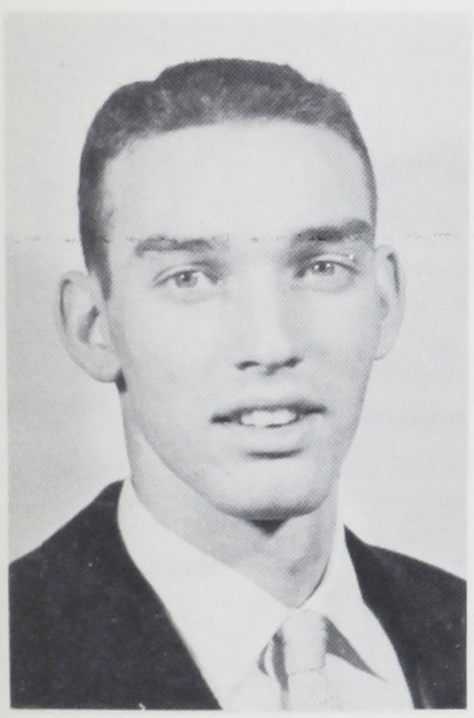



JERRY G. RHODES
Vernon Grade school; Machine Shop Major; Counselors Ass't., Minuteman; Marines.

HARVEY L. RICE
Northwest Jr. High school (Kansas City, Kans.); Machine Shop Major.





EDWARD H. ROBINSON
Multnomah Grade school; Gas Engine Shop Major: Work.

JAMES C. ROGERS
St. Jeans *Grade school (Minn.) Foundry Major; Program Chairman of Harry Stone Hi-Y; Work.

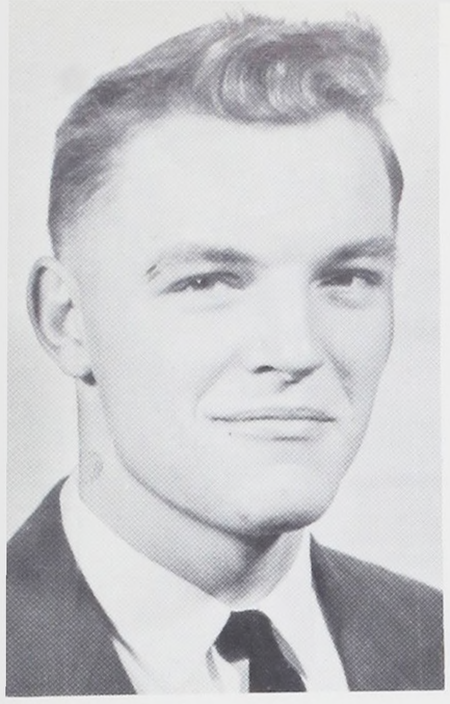

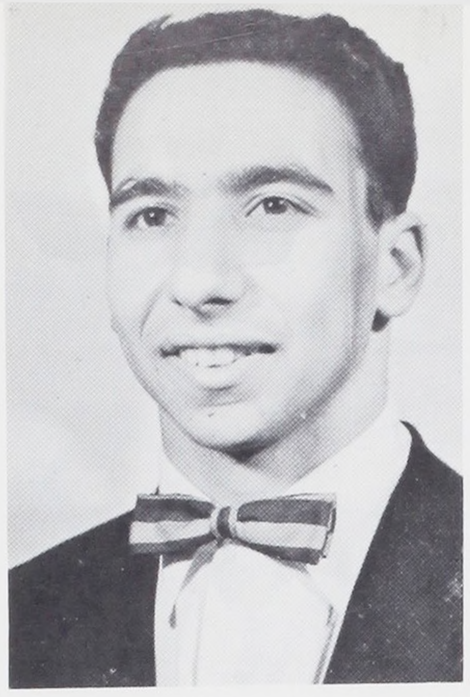

PHILIP A. ROLEY
James John Grade school; Sheet Metal Major; Usher Corps, Minuteman; JV and Fr. Track, JV Football; Navy.

ROBERT H. ROSENTHAL
Irvington Grade school; Plumbing Major; Usher Corps, Gleemen, President and Sgt.-at Arms of Optimist, Orange "B", Inter Club Council, Sgt. at Arms of Junior Class; V. Football, JV Basketball, V. Track; College.

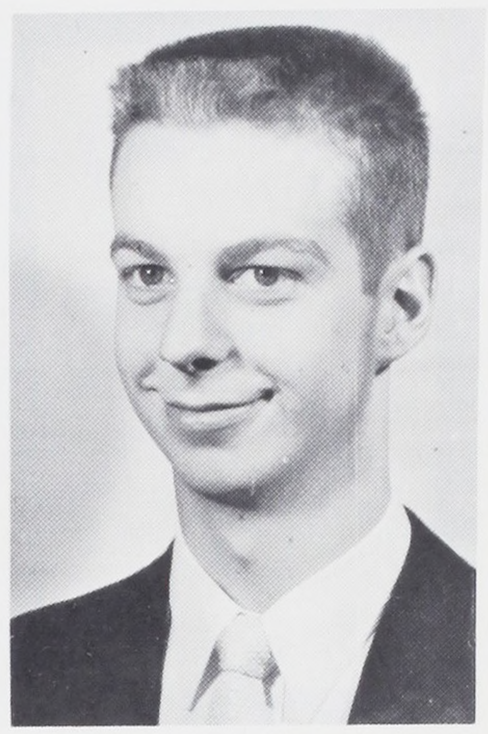

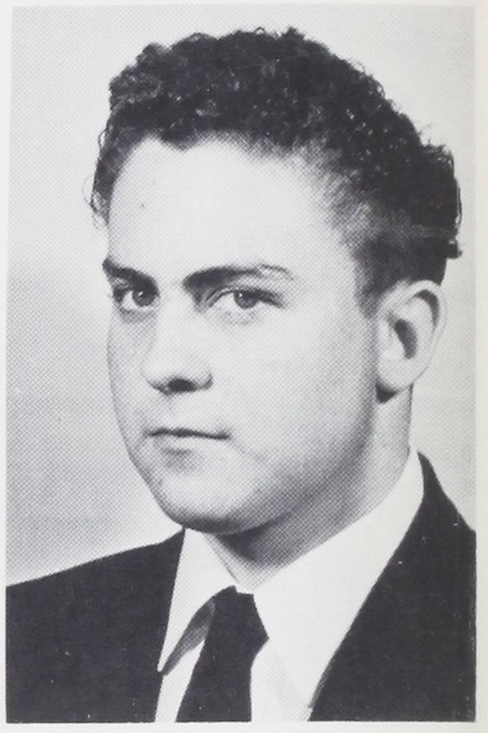

DOUGLAS E. RUSSELL
Kennedy Grade school; Automotive Major; Band Club, Pep Band, Bronze Scholarship Award; Work.

ROBERT I. SAMPSON
Woodlawn Grade school; Cabinet Shop Major; Work.

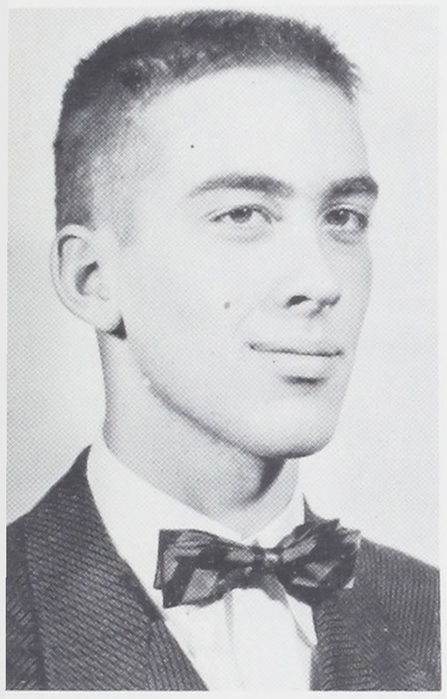

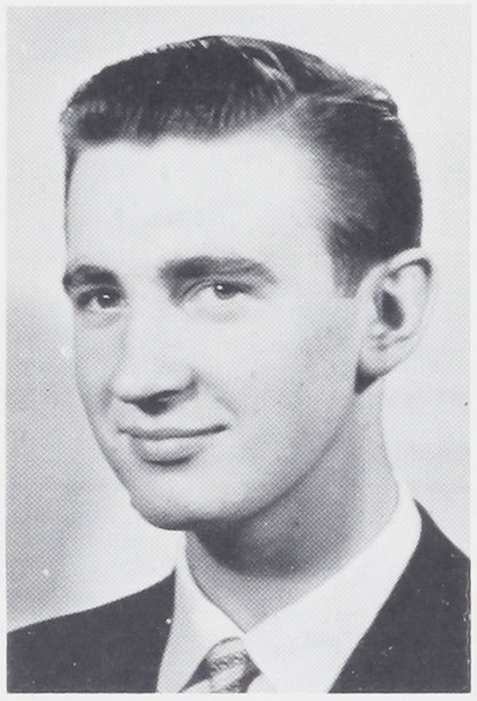

DONALD L. SANDERCOCK
Ockley Green Grade School; Automotive Major; Portland State College.

ROLAND L. SCHAMBERGER
Highland Grade school; Architectural Drawing Major; Cafeteria Staff.

WILLIAM D. SCHILLING
Holy Rosary Grade school; Machine Shop Major; Harry Stone Hi-Y, Dance Committee; JV Football, V. Track Team.

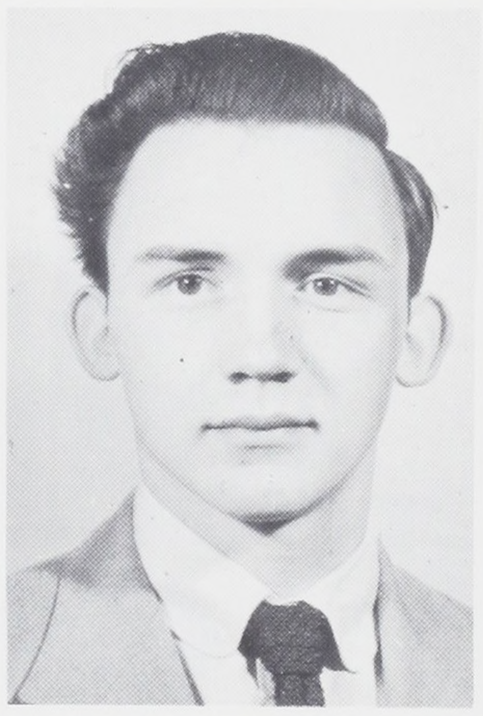

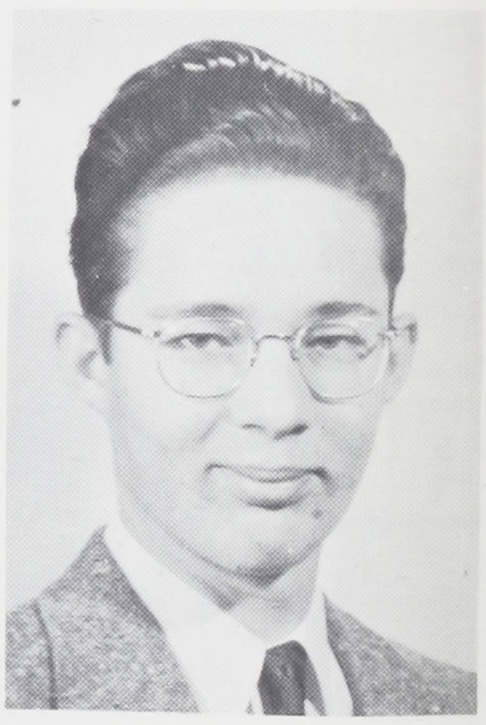

DONALD F. SCHMUCK
Creston Grade school; Radio Major; Radio Club, Electric Club, Studio Chief of KBPS; College.

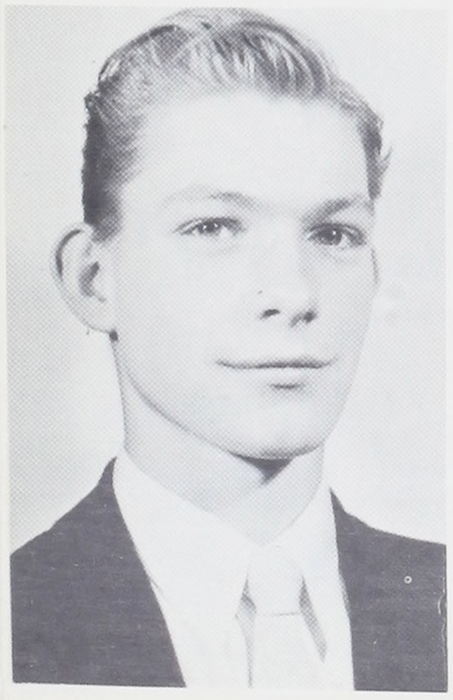



DONALD M. SCHROEDER
Concord Grade school; Aviation Major; Reforestation Club, Minuteman; Yearbook Staff; Air Force.

RAYMOND C. SHEA
Immaculate Heart Grade school; Foundry Major.

GLENN E. SHOULTZ
Shattuck Grade school; Automotive Major; College.



JOHN H. SIDDOWAY
Rigler Grade school; Gas Engine Major; Work.







ROBERT N. SMESRUD
Sellwood Grade school; Machine Shop Major; Archery Club; Service.

GLENN A. SMITH
Glenhaven Grade school; Printing Major; Type-Hi Club, Glee Club; Work.





ROBERT A. SMITH
Kenton Grade school; Sheet Metal Shop Major; Walter Goss Hi-Y, Orange "B", Optimist; JV Football, JV Basketball, JV Track, V. Track and Football team; Work.

RICHARD A. SPRING
St. Philip Neri Grade school; Automotive Major; Optimist, Lieutenant of Fire Squad, Glee Club, Sgt. at Arms of Reforestation Club, Rep. Council.





RAY L. STANDLEY
Carlo Grade school (Mont.) Fr. Football, Fr. Track; Coast Guard.

CHARLES W. STAPLES
Kellogg Grade school; Automotive Major; Walter Goss Hi-Y, Optimist, Thor, Usher Corps; Navy.

STEPHEN C. STOCKS
O. P. Lent Grade school; Electric Shop Major; Sec. and Treas. of Electric Club; Bronze Scholarship Award; Army.





RONALD L. STUHR
Jennings Lodge Grade school; Architectural Drawing Major; Stage Crew; Fr. Football; Service.

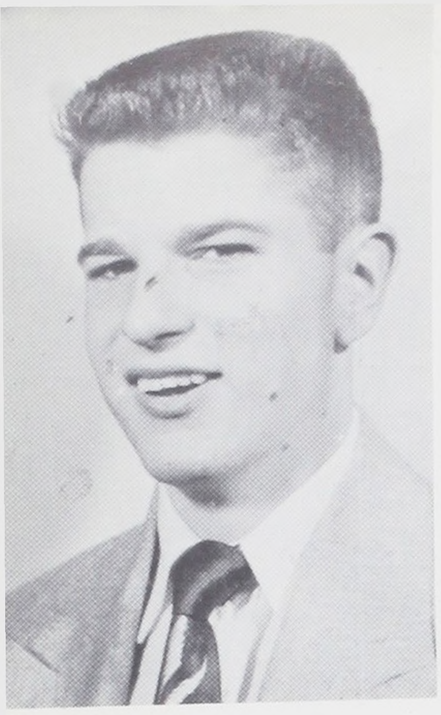



RAYMOND L. TAENNLER
Skyline Grade school; Automotive Major; Work.

ROBERT L. TANNA
Gregory Heights Grade school; Radio Major; Radio Club, Sgt. at Arms of Electric Club; Bronze, Silver, and Gold Scholarship Awards, Stage Crew, Minuteman, KBPS Staff; College.

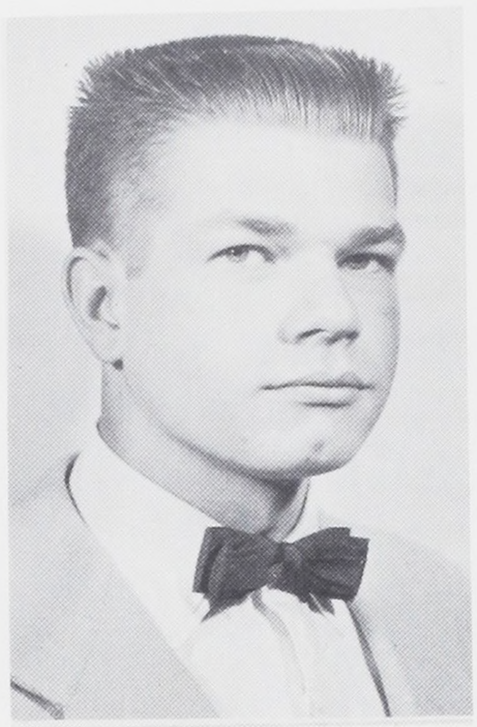

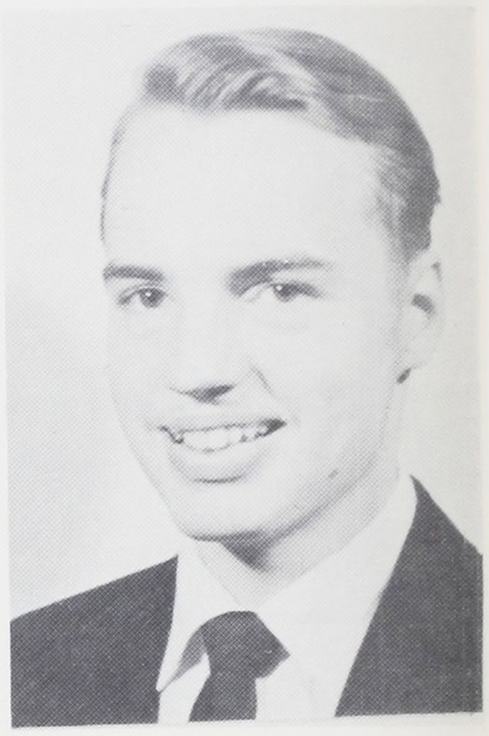

GEORGE D. THOMPSON
Woodmere Grade school; Automotive Major; Rifle Club, Outdoor Slub; JV and V. Baseball Mgr., V. Football team; College.

ERROL V. TURNER
Creston Grade school; Radio Shop Major; Glee Club, Radio Club; V. Crosscountry; Work.

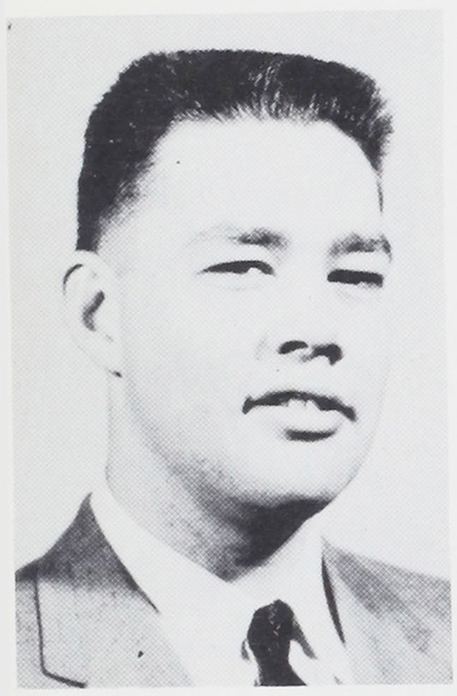



PHILLIP L. VASS
Rigler Grade school; Automotive Major; Minuteman; JV Football, V. Track, V. Football team; Work.

ROGER A. VIDLUND
Peninsula Grade school; Automotive Major; Skating Club; Army.

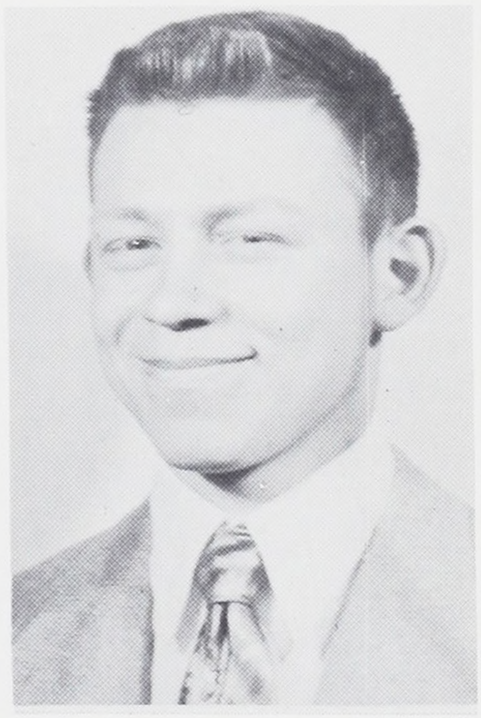

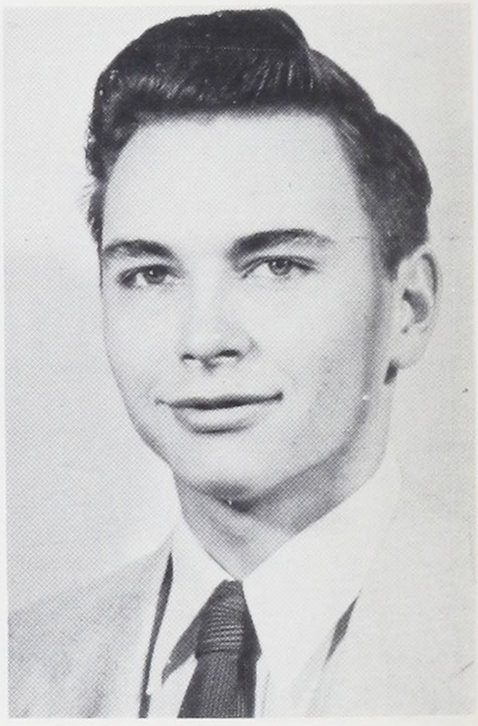

JAMES J. VINCENT
Woodstock Grade school; Machine Shop Major; Minuteman; Service.

DARRELL G. VIRELL
Highland Grade school; Aviation Major; Key Club, Ski Club, Fire Squad, Aviation Club, Minuteman; JV Football, Fr. Track team; Work.

NOT PICTURED



JOHN H. WAALKES
Sellwood Grade school; Electric Shop Major; Archery Club, Reforestation Club, Electric Club, Harry Stone Hi-Y; Portland State College.

DON L. WALLACE
Vestal Grade school; Automotive Major; Portland State College.

JOHN J. WEBSTER
Hosford Grade school; Automotive Major; Orange "B"; Fr., JV, V. Basketbail (2); College or Work.

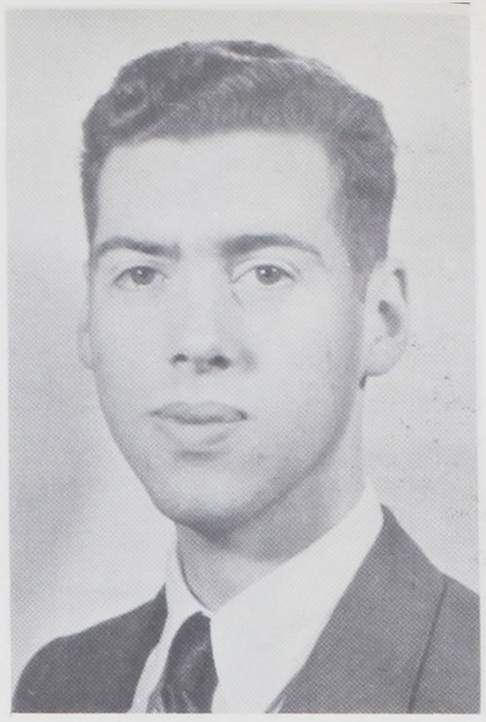

NOT PICTURED

FLOYD J. WEISENBERG
Immaculate Heart Grade school; Machine Shop Major; Work.

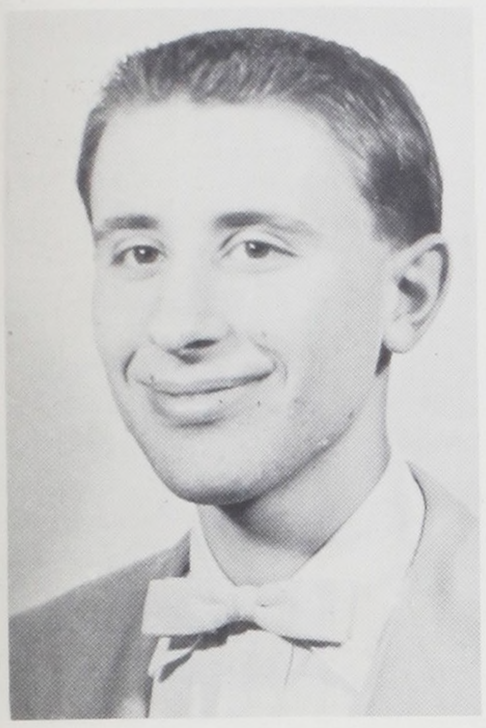

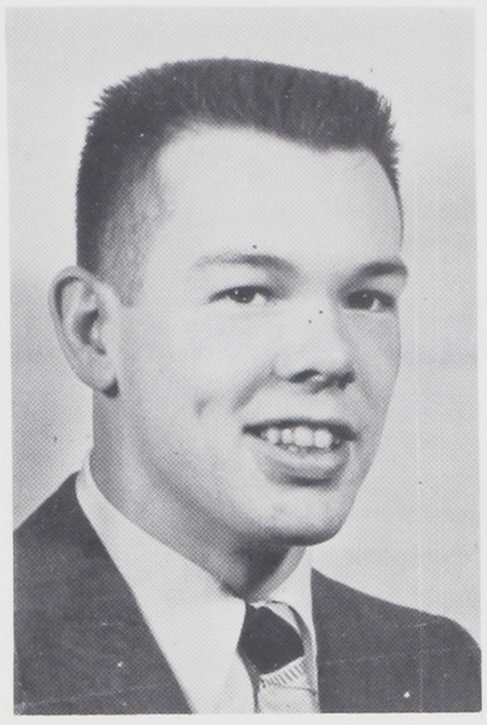

SAMUEL N. WEISS
Vestal Grade School; Printing Major; Thor Club; Optimist Club; Reforestation Club; Poly Steppers Club; Quill and Scroll; Quiz-Em; Glee Club; National Honor Society, Inter Club Council; Sec. of Type-Hi Club; Color Guard; Editor, Tech Pep; Bronze Pin; Honor Roll; Minuteman; Fire Squad; Letters Swimming (2), Football Mgr. (1); University of Oregon.

GARY K. WILCOX
Highland Grade school; Printing Major; Type Hi, Yearbook Staff; Fr. Football; Service.

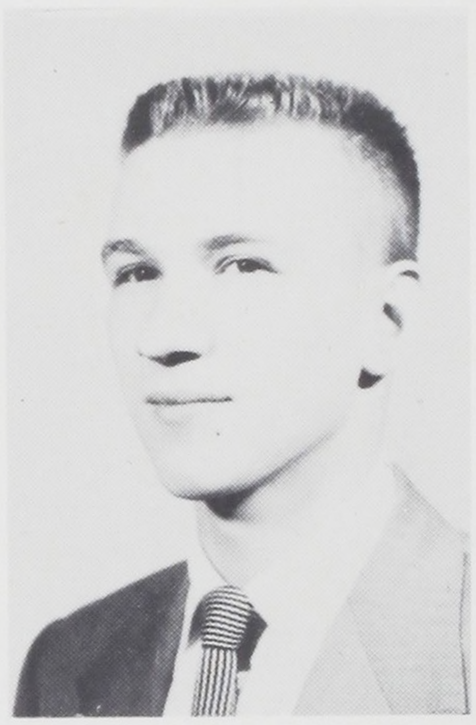

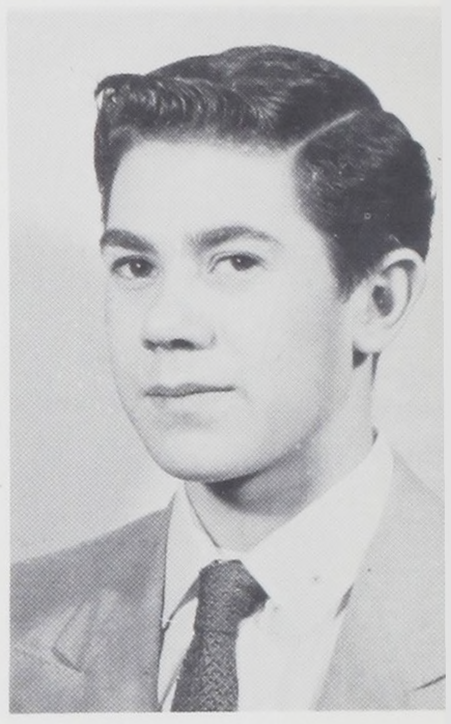

NATHAN D. WILLHITE
Boise Grade school; Welding Major; Fire Squad; Work.

THOMAS A. WILLIAMS
Buckman Grade school; Automotive Major; Minuteman, Usher Corps; Work.

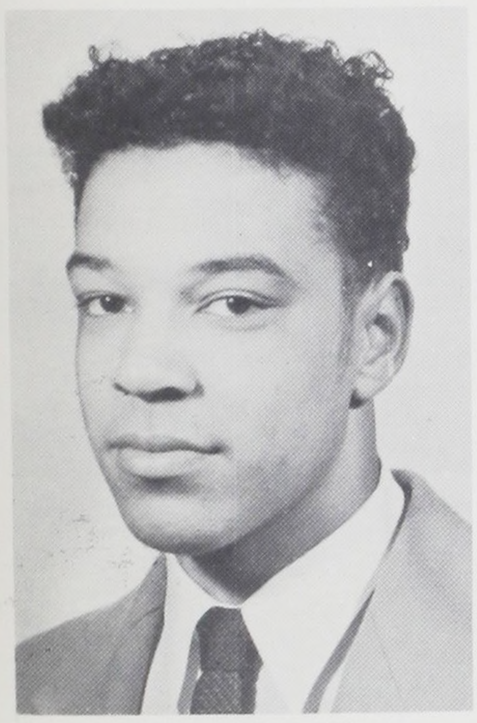

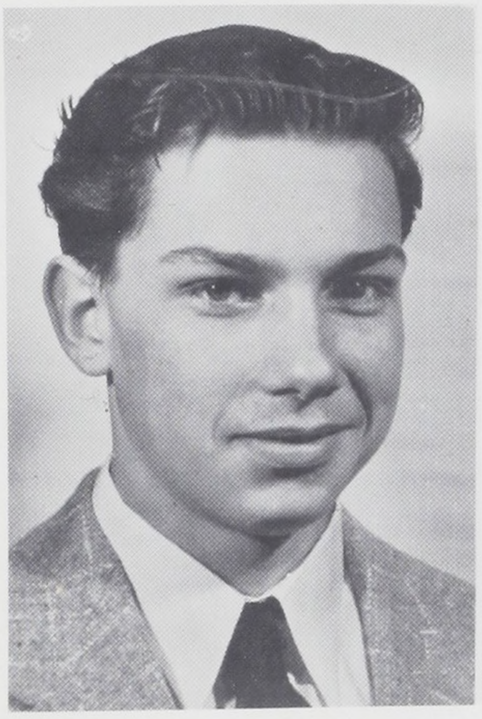

CLARENCE WILSON
Russelville Grade school; Plumbing Major; Orange "B"; Fr., JV, V., Football, Fr., JV, Basketball; College.

EUGENE W. WILSON
Russeleville Grade school; Sheet Metal Shop Major; Work.

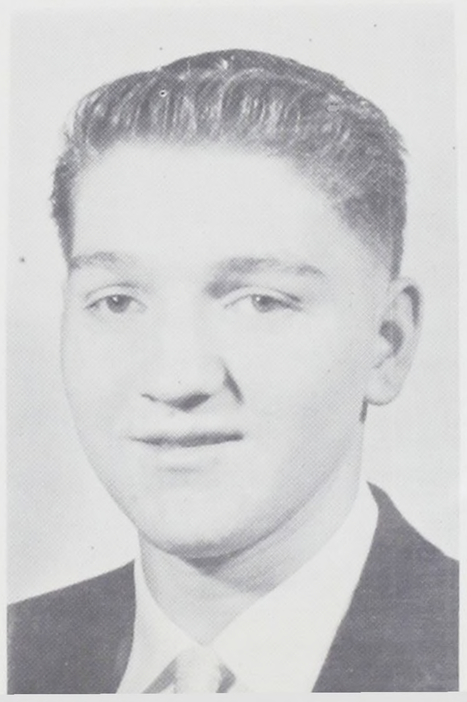



ROBERT S. WRUBLE
St. Ignatius Grade school; Radio Shop Major; Radio Club, Harry Stone Hi-Y; Fr. Football, JV Baseball; OSC.

RICHARD W. ZITTENFIELD
Laurelhurst Grade School; Machine Shop Major; Bowling Club, Harry Stone Hi-Y, Ski Club, Junior Prom Committee; JV Track team; College.

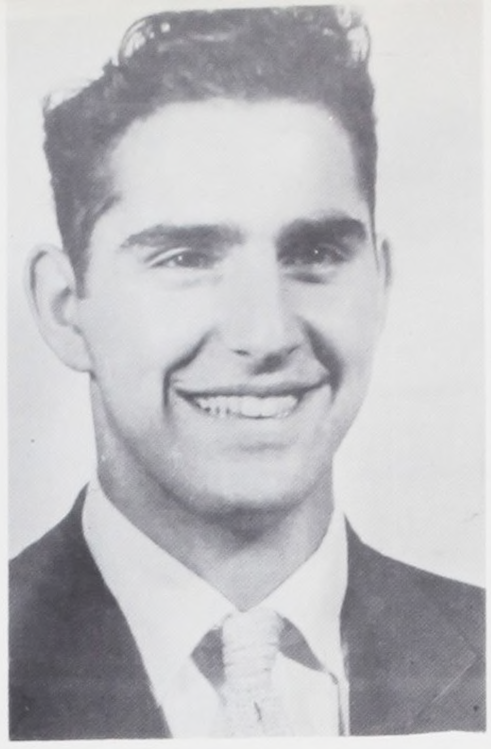

ROBERT L. ZORNADO
St. Andrews Grade school; Automotive Major; Harry Stone Hi-Y, Usher Corps, Reforestation Club; Service.

Senior Autographs

Senior Autographs



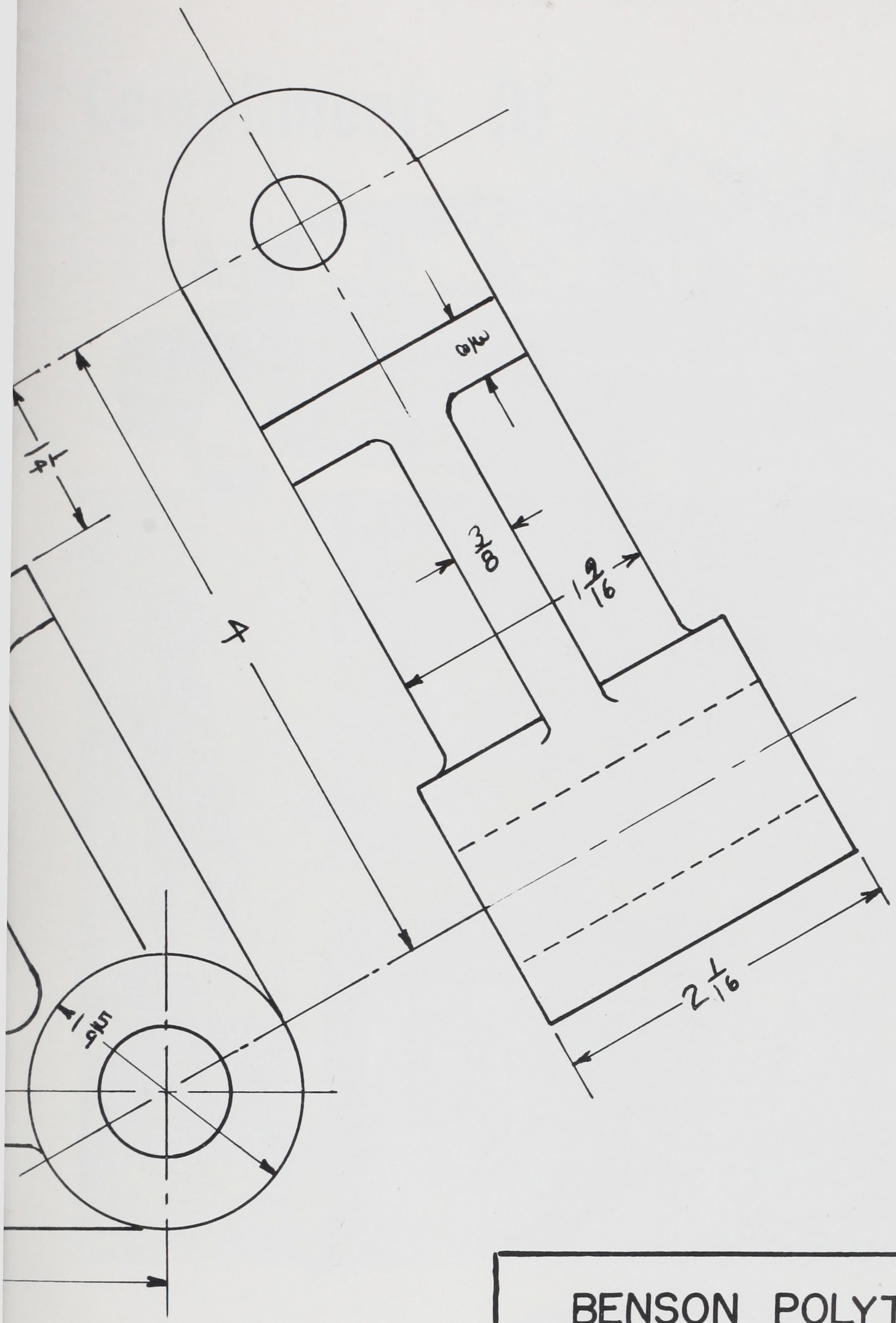

BENSON POLYTECHNIC SCHOOL

PORTLAND OREGON

ADVERTISING

JUNE 1955

DRAWN BY MDM

NO. 13

"You Can Whip Our Cream
. . . But You Can't Beat Our Milk"

FAIRVIEW FARMS

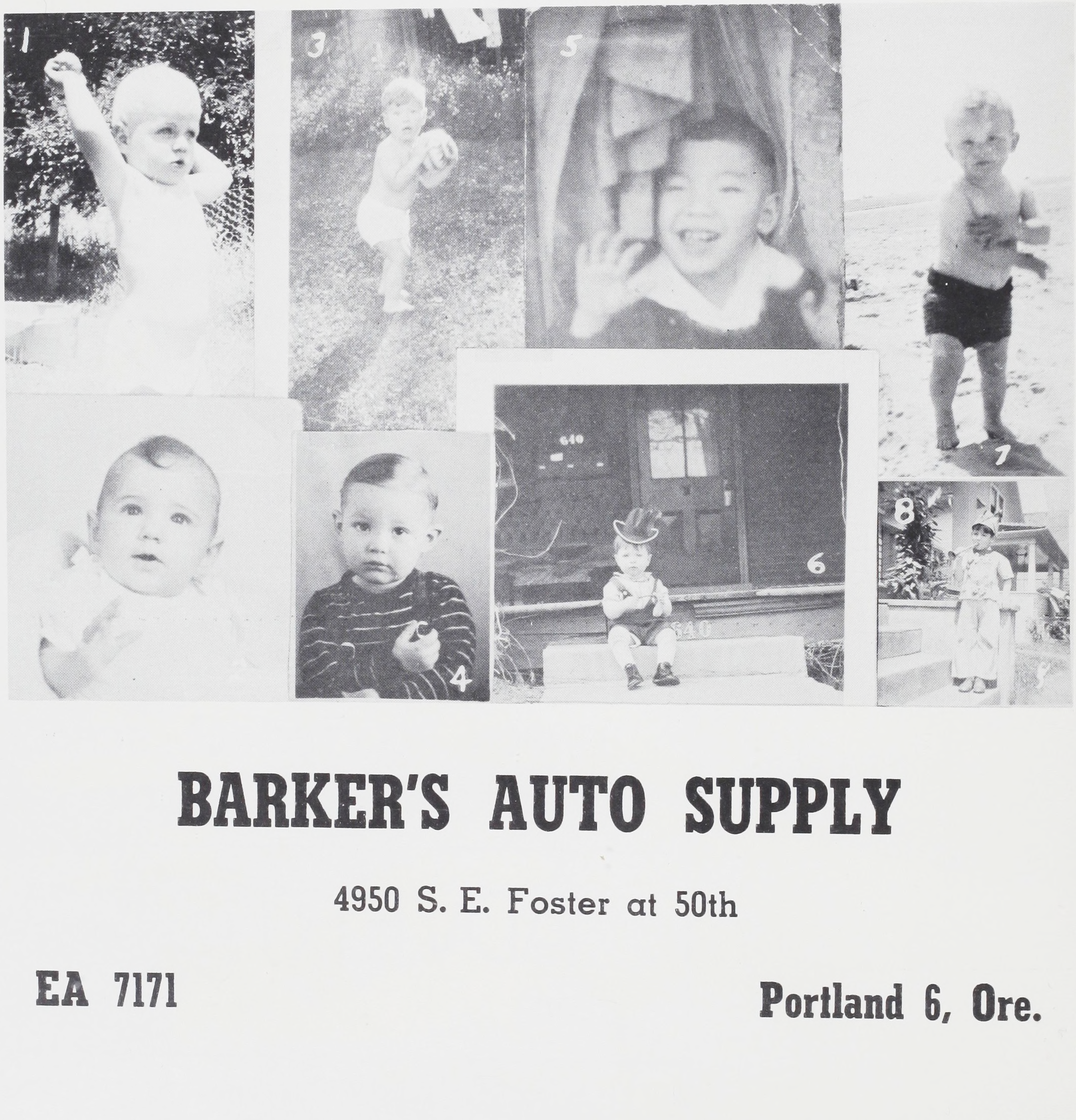

BARKER'S AUTO SUPPLY

4950 S. E. Foster at 50th

EA 7171 **Portland 6, Ore.**

Compliments Of

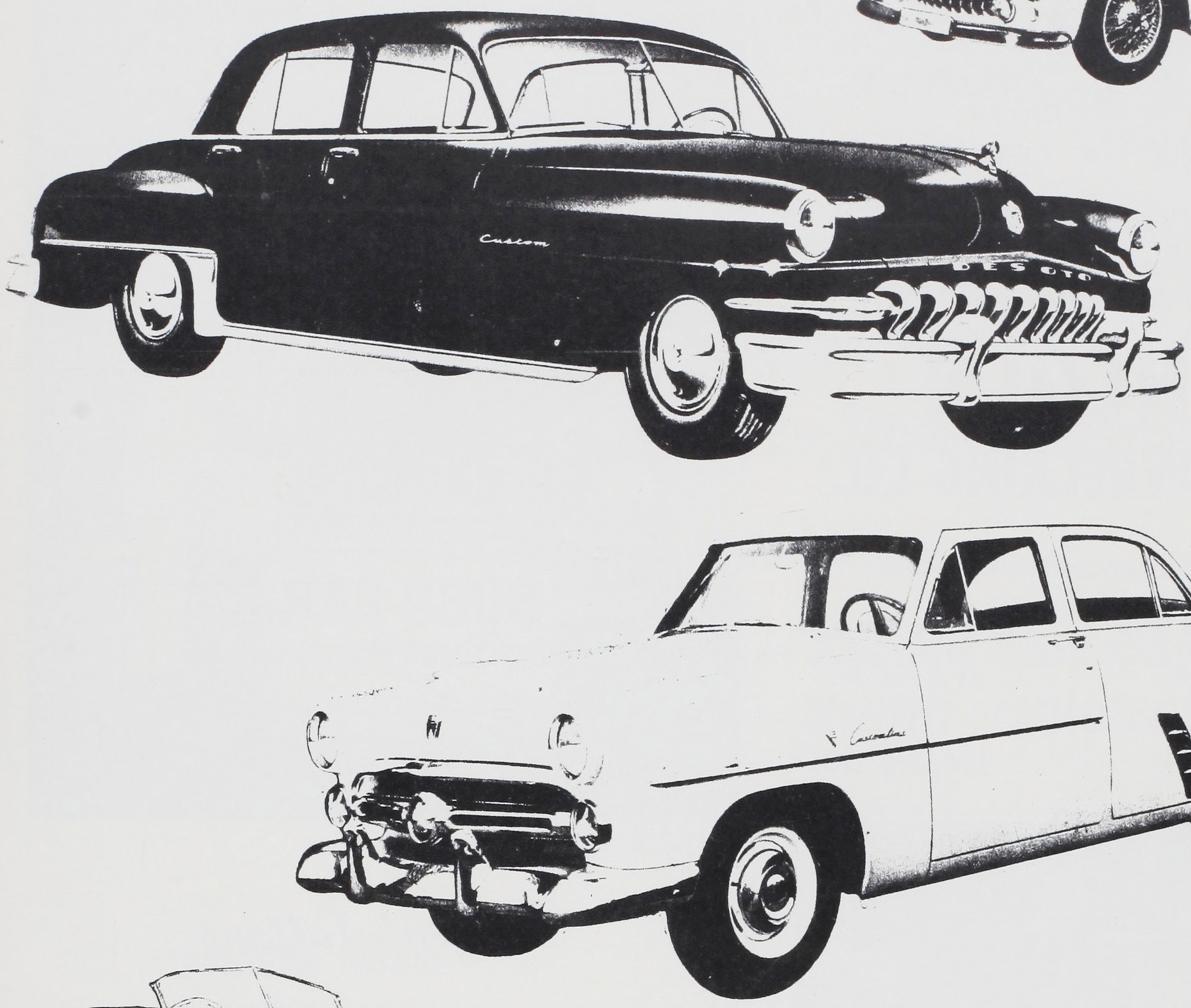

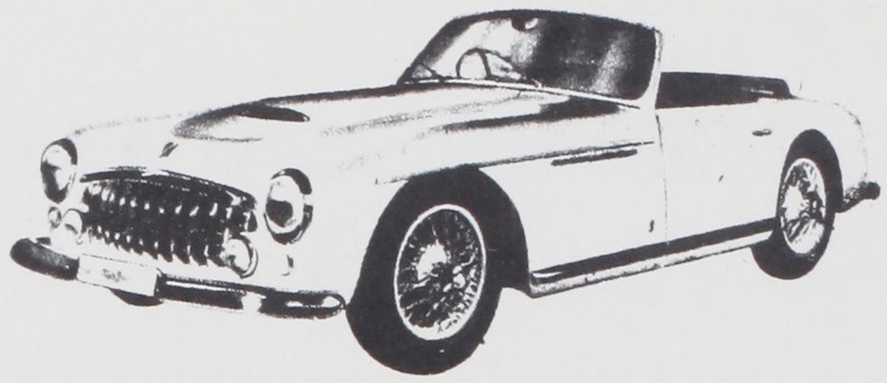

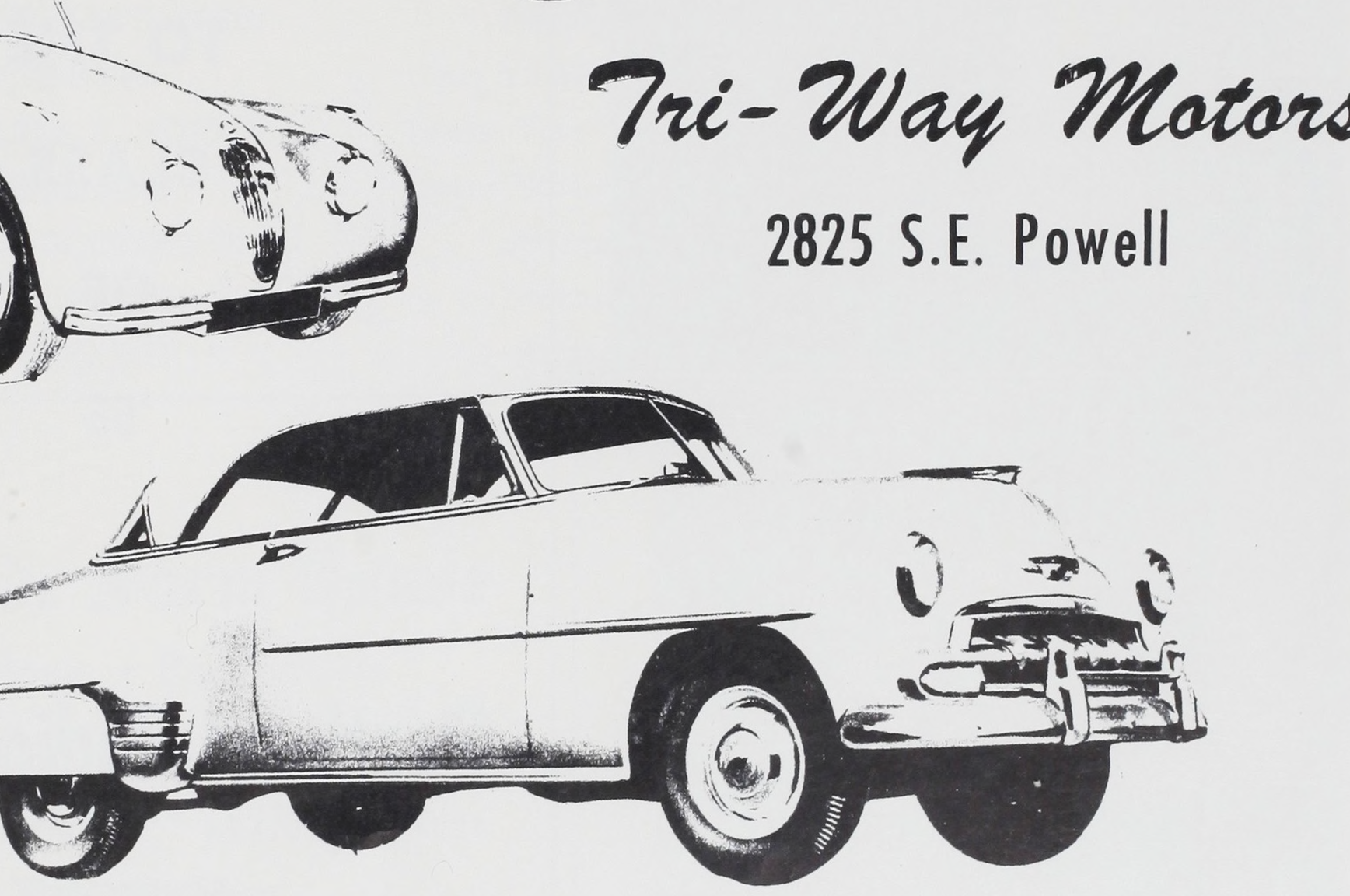

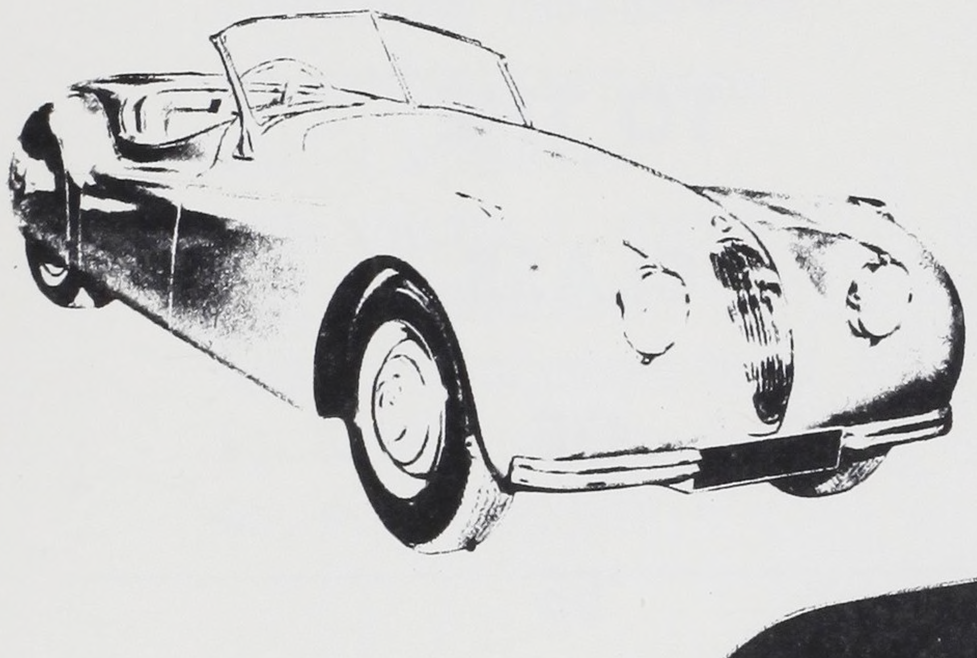

Tri-Way Motors

2825 S.E. Powell

"Meet Your Friends At Tri-Way Motors"

PARTS FOR ALL MAKES OF CARS

NEW & USED ACCESSORIES • AXLES

REAR-END • GENERATORS

WHEELS • GRILLES

RADIATORS

"LOW PRICES OUR MOTTO"

LINCOLN
AUTO WRECKING CO.

Two Convenient Locations

1611 S.E. Grand Ave.
Corner Clay St.

4031 S.E. 17 Ave.
At Boise St.

VErmont 2464

EMpire 0054



Compliments Of

DEHENS

710 S. W. TENTH
PORTLAND, OREGON

Want a HOT MILL?

Have Your CAM Reground



Congratulations

TO THE

CLASS

OF

'55

•

Portland Radio Supply

1234 S. W. STARK PORTLAND, OREGON

ATwater 8647



Rebuilt Transmissions

For all Cars and Trucks

We Carry a Complete Line of

GEARS

BEARINGS

SEALS

GASKETS

TRANSMISSION EXCHANGE CO.

915 S.E. SANDY BLVD. ASH - PINE - 9TH - 10TH
PORTLAND 14, OREGON

Benson Parent – Teacher – Student Association

— Monthly Meetings —

Executive Board Meets — Second Thursday
GENERAL MEETINGS — THIRD TUESDAY

"JOIN **YOUR** BPTSA"

OFFICERS 1954-55		OFFICERS 1955-1956
MR. ERNEST HARTSHORN	President	MRS. H. V. ENNOR
MRS. H. V. ENNOR	First Vice-President	MRS. H. BENNINGHOFF
MRS. WALTER E. STUDER	Junior Vice-President	MRS. L. R. PARKER
MRS. JOE HOLLAND	Junior Vice-President	MRS. ELBERT E. BOICE
MRS. CARL SODERBACK	Secretary	MRS. CARL SODERBACK
MR. MORRIS WEISS	Treasurer	MRS. BOB SELBY
MR. R. E. KEUSCHER	Auditor	MR. GEORGE HYSMITH

Ye Olde Farm House

Fabulous • Hamburgers

HOME OF

Sodas & Sundaes "Ala Boston"

7026 N.E. Union



R. E. Green & Son

LATHING and PLASTERING CONTRACTORS

526 Builders' Exchange Bldg.

Portland, Ore.

MEMBER OF NORTHWEST PLASTER BUREAU

"Advertising Printers"

Color Printing and Lithographing
Stationery and Business Forms
Anything From Business Cards
To 4-Color Brochures

Paramount

PRINTING & LITHOGRAPHING CO.

2766 N.E. Union Avenue



PRODUCERS OF
APPROVED AYRSHIRE MILK
U. S. License No. 2



MEADOW-LAND DAIRY

MANUFACTURERS OF
AMERICAN MAID ICE CREAM
EAst 9361

16430 S. E. POWELL

PORTLAND 66, OREGON



Coastal Machinery Co., Inc.

734 S.E. Clay St., Portland 14, Oregon

SPECIALIZING
REBUILDING and REPAIRS

- WOODWORKING MACHINERY
- GRINDING & BALANCING HIGH SPEED SPINDLES
- ELECTRIC & ACETYLENE WELDING

EAst 5614

HATCH

• *Seat Covers*

CUSTOM TAILORED SEMI-TAILORED



HATCH *Upholstery Co.*

7409 N. INTERSTATE



HOWARD AUTO SUPPLY the BEST place to BUY

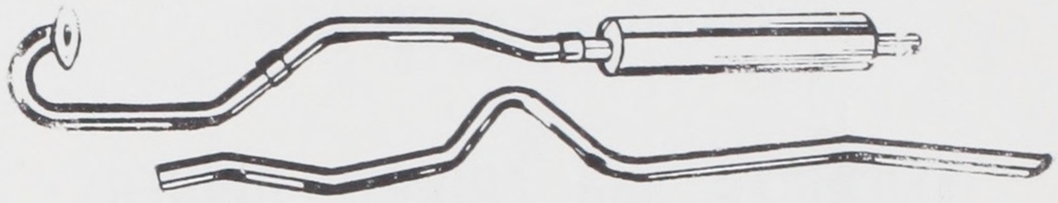

EQUIP YOUR CAR WITH A HOLLYWOOD CUSTOM

DUAL MUFFLER SET

New Hollywood Deep Tone Glass Packed Dual Kits For Speed—Power—Extra gas mileage

3 yrs. guar. on mufflers

A Tone To Thrill Real Gone Chix

For All Ford V8 '36 to '53

$8.88

Less mufflers



FENDER SKIRTS

FOR MOST POPULAR MODELS

Modern Design for Easy Installation

Primed for Paint

Those Prices Good for Benson Tech Students Only

$6.95

Pr.

HOWARD AUTO SUPPLY

901 S. E. Grand Portland, Ore.

Arden

ICE CREAM

BABY PICTURES

INDEX

1. Stan Panko
2. Don Price
3. John Webster
4. Reid Lindsley
5. Ron Lee
6. Richard Humphrey
7. Larry Adkin
8. Roger Knight
9. (l. to r.) Dave and John Bell
10. George Jones
11. David Sala
12. Bill Mourer
13. Robin Harris
14. Bob Gates
15. Larry McGuire and Gang
16. Bill Brashear
17. Dick Rotto
18. Paul Hasties
19. Phil Kniss
20. Larry Jensen
21. Charles Custer
22. (l. to r.) John and David Bell
23. Gary Geerhart
24. Bob Bjur
25. Ted Linn

TAI PING TERRACE

featuring CANDLE-LITE

AMERICAN and CHINESE DINNERS

Reasonable Rates • Orders to Take Out

BANQUET ROOMS

FOR

PARTIES

Dancing After 9 P.M. • No Cover Charge

11130 S.W. Barbur Blvd. at 55th Ave. - CH 4178

PLENTY OF PARKING SPACE



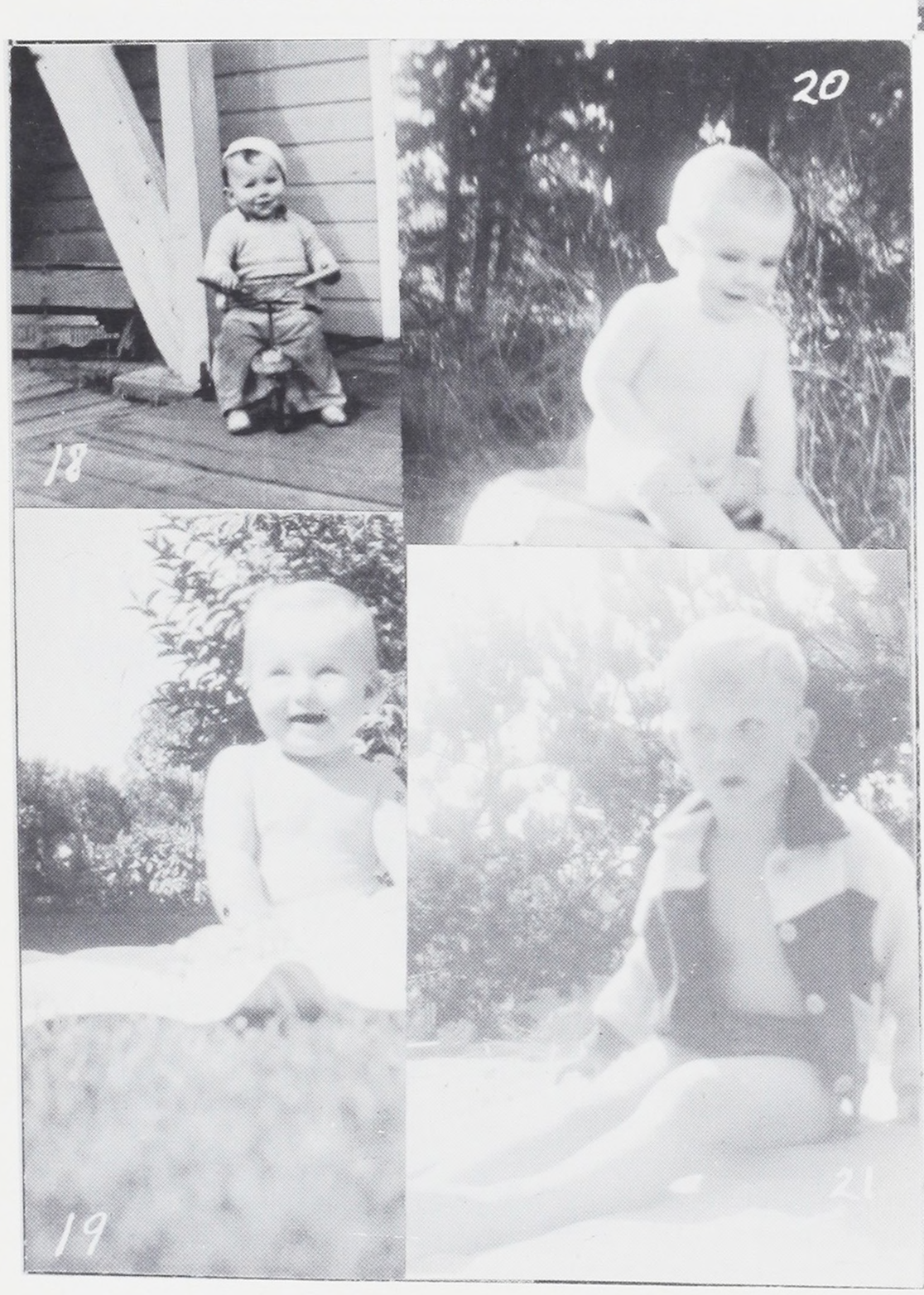

Used - Rebuilt - New

at lowest prices

★ MAIL ORDERS

★ PROMPT SERVICE

★ SQUARE DEALING

Come In or Call

EAst 1149

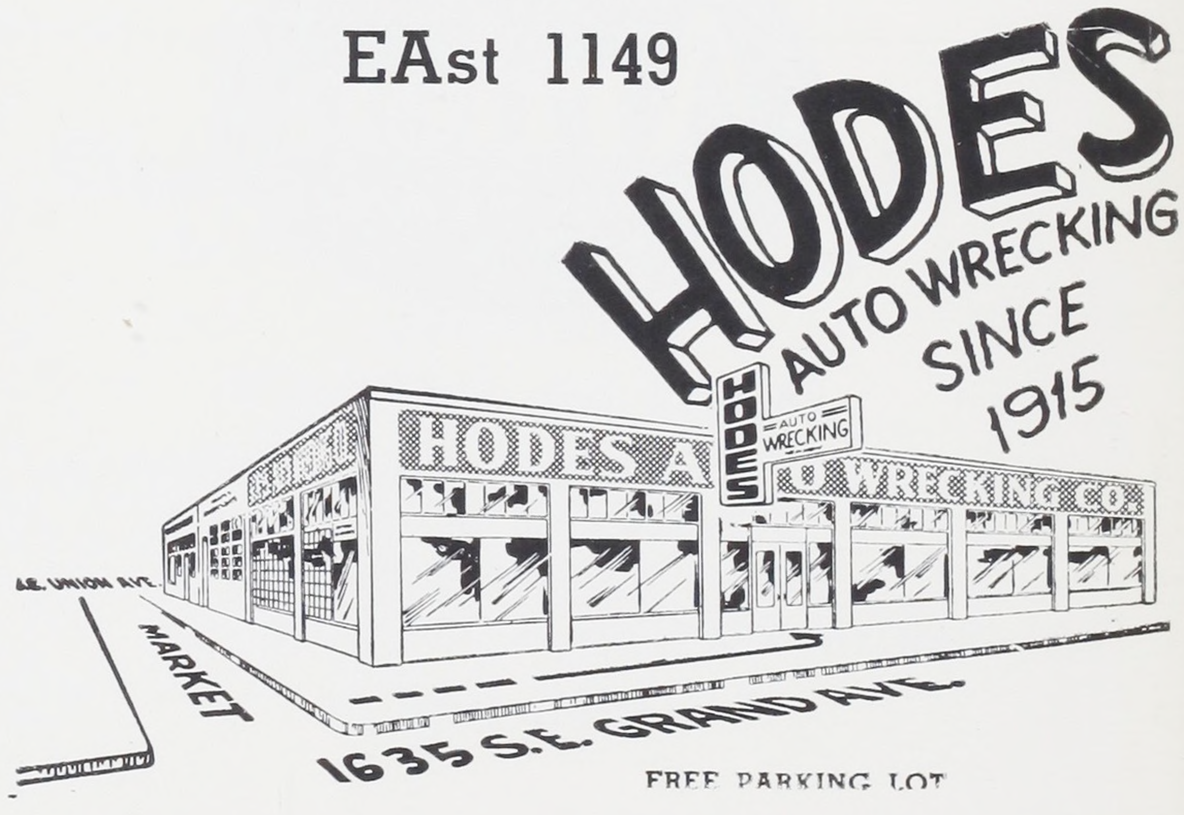

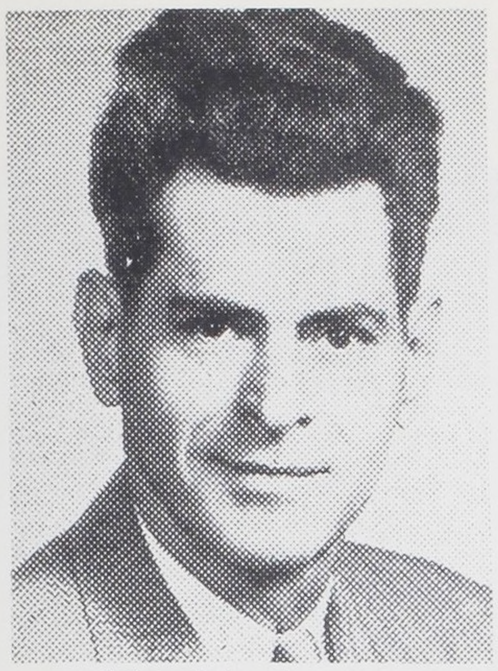

Let
KEITH MATTHEWS
Restyle
Your Furs!

Mr. Matthews specializes in creating smart new furs from those that are tired or outmoded. Moderate prices and extended credit privileges. See him at Nina Wolff Furs!

"created by a woman
of taste to please
women of taste"

nina wolff FURS

808 S.W. ALDER
AT PARK
. . . Second Floor

COMPLIMENTS

of

ROAD RUNNERS

of Portland

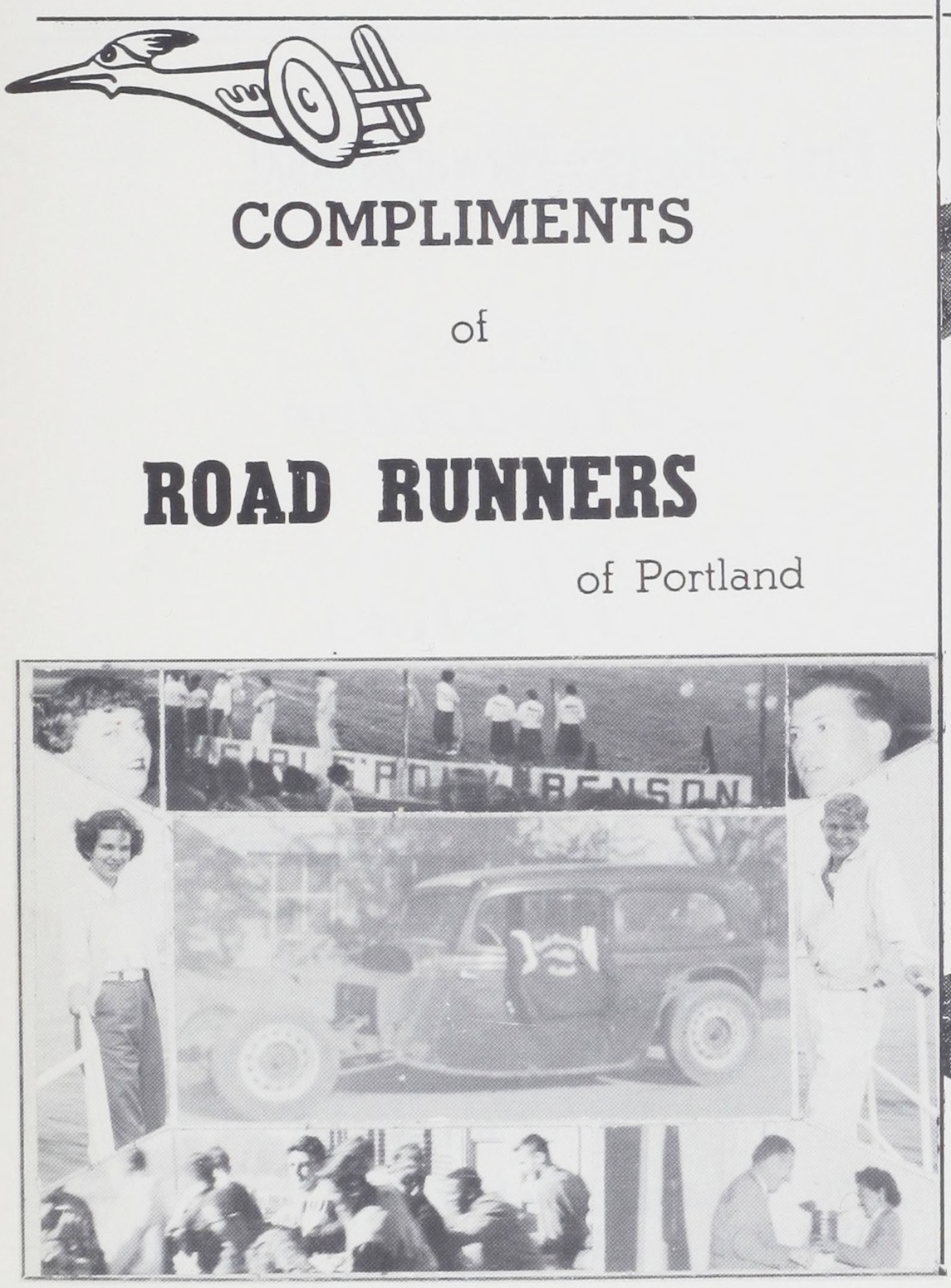

Marshall Motor Supply
N.W. 8th and FLANDERS
PORTLAND, OREGON
ATwater 9628

Auto Parts - Tools - Equipment
Tires - Batteries - Accessories



FORD WRECKING

Also
MERCURYS & LINCOLNS
SERVICE
SALES
INSTALLATION

JOHNSON'S SPECIALTY SERVICE

25 Years a FORD Specialist

9600 S. E. STARK ST. PORTLAND, OREGON
LIncoln 1222

CONGRATULATIONS
TO
EVERY MEMBER OF
THE "1955"
GRADUATING CLASS

From

Mendelson's GENTS SHOP

3713 S. E. HAWTHORNE BLVD.
PORTLAND 15, ORE.
VErmont 3575

One of Portland's Finest Men's Shops

We Carry

STETSON, WHITE STAG, JARMAN,
ARROW, ROUGH RIDER, LORD JEFF,
PENDLETON, DAYS, ALLIGATOR, ETC.

COMPLIMENTS
TO THE
SENIOR CLASS

HOLLYWOOD PRINTERY

Lee Ranson
Anthony Dixon

1739 N.E. 42nd

GArfield 2613



Best Wishes from . . .

BOB & MEL



Connelly's Shell Service

428 S.E. 82nd at STARK

24 Hr. Service **Phone KE. 0119**

"Kareful Kar Kare"

First with the Forward Look!

Alexander

Motors

DeSOTO — PLYMOUTH

PARTS — SERVICE

the BEST Place to Buy.

2340 N.E. Sandy **EAst 9191**

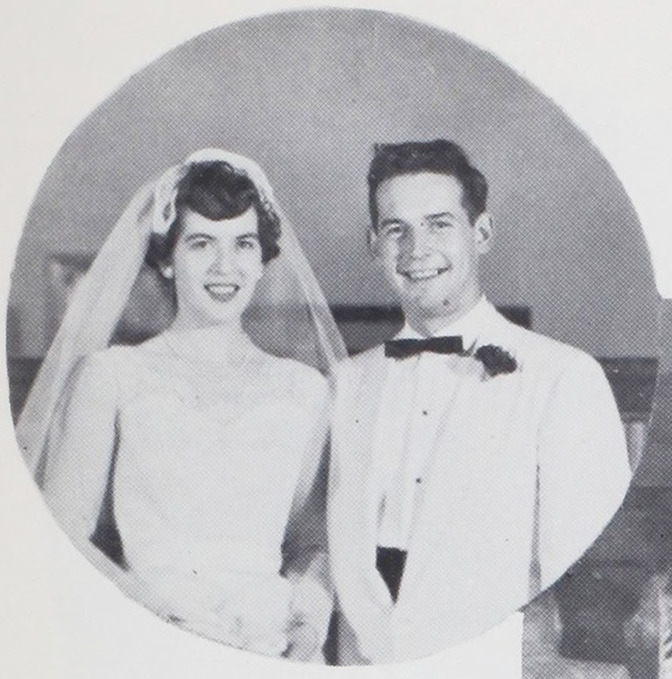

YOUR
WEDDING
CAN BE VERY
INEXPENSIVE



12 5 x 7
Pictures
. . . including
Candids & Formals

only $24.00

Ben Fleischman

PHOTOGRAPHY

107 S.E. 16th Avenue

FI. 1554 PR. 1-5336

Best Wishes

To The

Class

of

1955

Capitol Meat Co.

1324 S.E.Union Ave.

Colyear Motor Sales Co.

Automotive Parts and Equipment

For All

Cars – Trucks – Tractors

COMPLETE

MACHINE SHOP SERVICE

814 S.E. 7th Avenue	EM. 1171
34 N.W. 8th Avenue	BR. 2455
5016 N.E. Union Ave.	TU. 5077

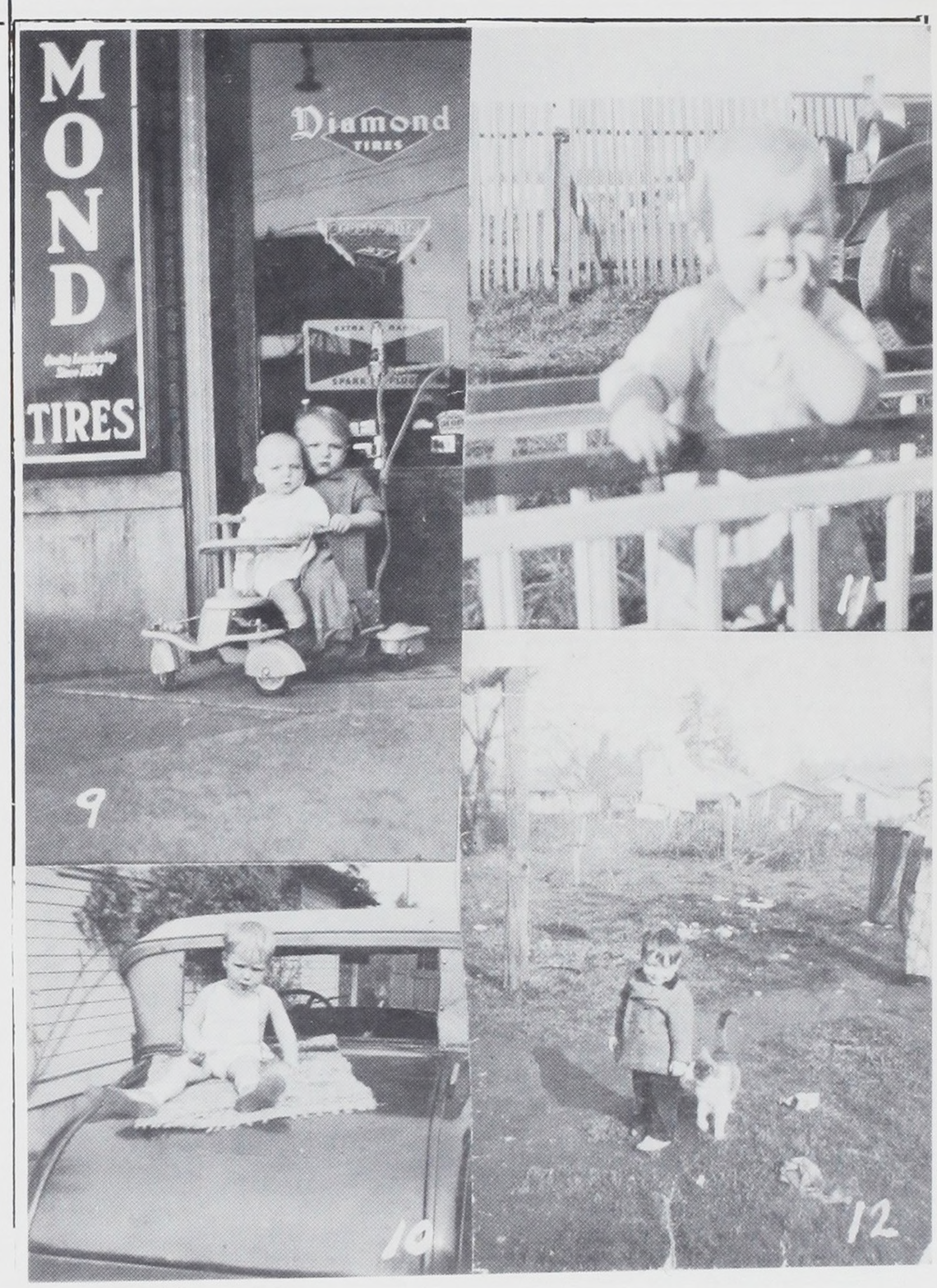

Compliments

of



The Good Bread

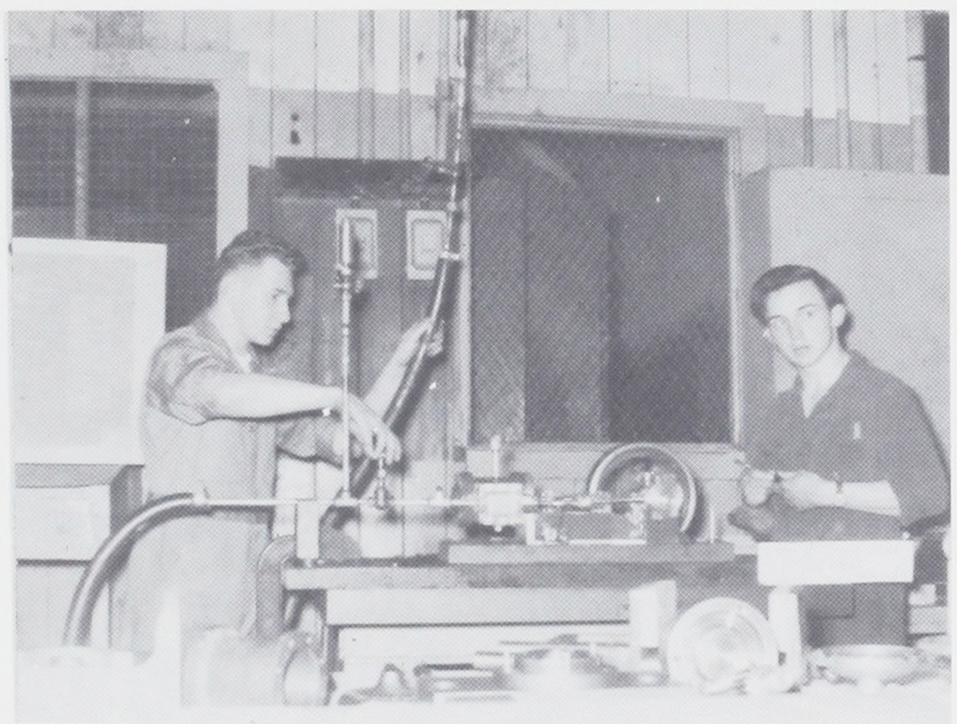

Compliments

Of

Hallidie Machinery Co.

PORTLAND DIVISION

1545 S.E. Union - FIlmore 7491 - Portland 14, Ore.

Meadows Pharmacy

2524 S.E. CLINTON

VErmont 9192



Drugs and Prescriptions

Fountain and Sundries

Fiberglas Home Insulation

PIONEER

COMPANY

INSULATION

●

Call . . . TRinity 6745

DAY or NIGHT

ED FRANK

3824 N. E. SIMPSON PORTLAND 11, ORE.



Compliments

Of

COSBYS PRINTERS

Since 1937

7503 N.E. GLISAN ST.

PORTLAND, OREGON

Compliments

of

LOMAC MOTORS, INC.

308 S. E. 8th Avenue

"The Northwest's Largest Rebuilders of Automotive Engines and Parts"

COMMERCIAL

INDUSTRIAL

PICNIC

PARTY SERVICE

Tiffany

Sandwiches

TUxedo 2461 — Portland 12, Oregon

HORN'S BOX LUNCH CO.

425 N.E. Tillamook

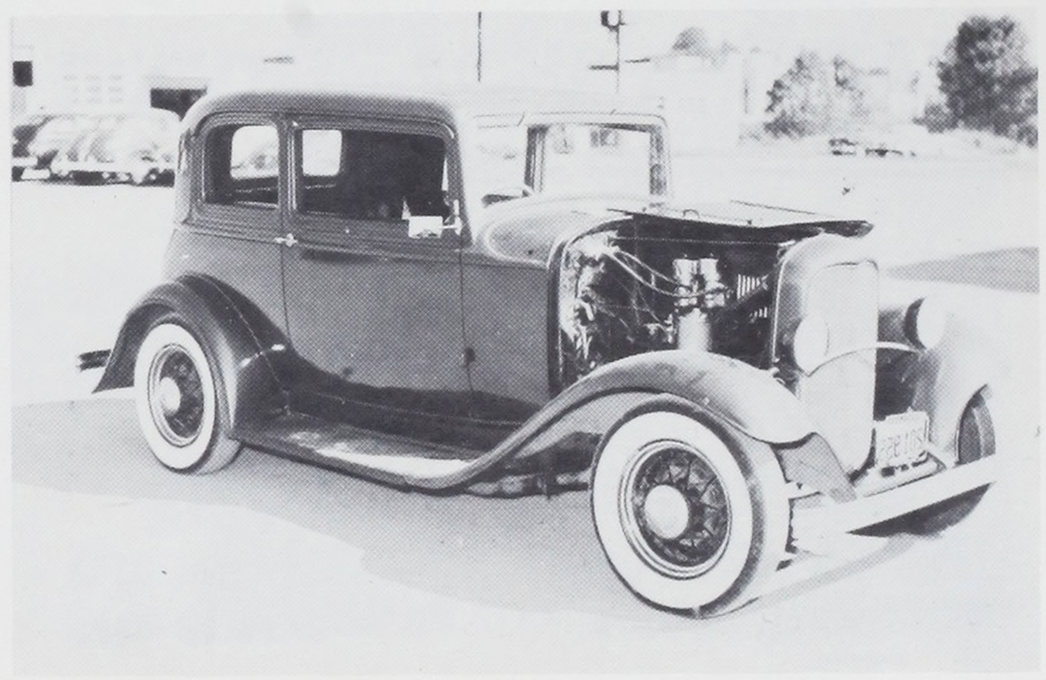



NORTON GRINDING WHEELS

●

LUFKIN PRECISION TOOLS

●

MECHANICS HAND TOOLS

Try us and see

The General Tool Co.

325 N.W. 15th Ave. Portland, Oregon

Easy Parking

a world famous symbol from Oregon

Seen Everywhere On

HYSTER INDUSTRIAL LIFT TRUCKS—the world's most complete line 1,000 lbs.-30,000 lbs.

HYSTER TRACTOR EQUIPMENT—Logging equipment and winches that are used with famed Caterpillar-Built tractors.

In a brief 25 years, HYSTER has grown from a Portland plant employing 200 persons to a world-wide company of four plants employing more than 2000 persons. Today HYSTER is a recognized leader in the materials handlling field—and world's largest manufacturer of tractor winches.

Sold and Serviced Through More Than 800 Dealers at Home and Abroad.

HYSTER Founded in 1929 **COMPANY** FOUR FACTORIES

2902 N. E. CLACKAMAS PORTLAND 12, ORE.
1800 NO. ADAMS ST. PEORIA, ILL.
1010 MYERS ST. DANVILLE, ILL.
HYSTER N. V. NIJMEGEN THE NETHERLANDS



MACHINE SHOP SERVICE

Immediate Delivery • Exchange Crankshafts

We Give
Green Trading Stamps

Harvey's Auto Parts

2035 N.E. Alberta St. GArfield 6153
Portland 11, Oregon GArfield 4820





CONGRATULATIONS

TO

THE CLASS OF '55

FROM

Joseph E. Eivers, Jr.

Dunham Printing Co.

LETTERPRESS & LITHOGRAPHY

Printers and Lithographers of
School Yearbooks and all types
of Commercial Work.

1001 E. Burnside **FI 5377**

Good Wishes...
to the
Senior Class

"C" Wolf Texaco Service

UNION AT AINSWORTH

ATlantic 4-3505

We Give S.H. Green Stamps

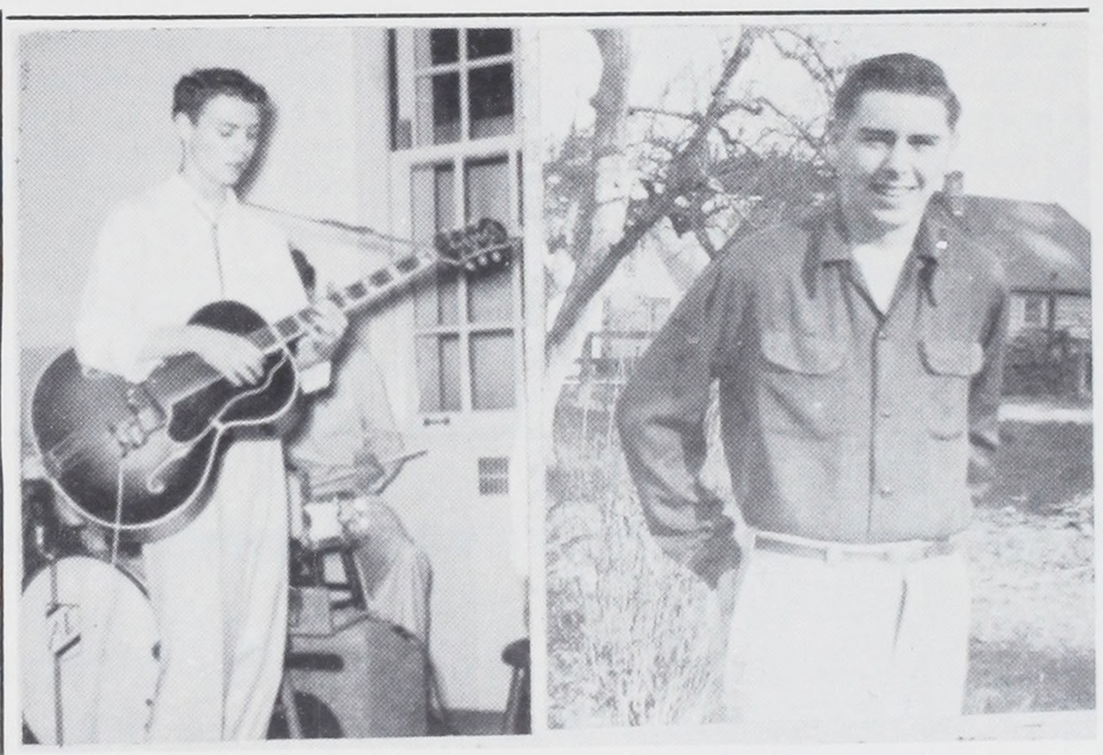



Minute Men of the Air

The Air National Guard's modern "Minute Men of The Air" are ready at a moment's notice to serve community and nation in time of need.

Like his colonial counterpart, today's Minute Man is a volunteer—the patriot from all walks of life who serves part of his time as a citizen-airman after school or work. He is an important member of the air defense system of our nation with a mission of vital importance to our national security.

Members of your Air National Guard serve with pride in units located in the 48 States, The District of Columbia, Puerto Rico, Hawaii and Alaska. There is a unit located in this community offering you OPPORTUNITIES THAT MONEY CAN'T BUY!

AS AN AVIATION CADET you can begin building *your* aviation career! Young men between the ages of 19 to 26½ years of age, a graduate of high school and physically qualified can win those coveted pilot's wings and an officer's commission! Train with the Regular Air Force for approximately one year—become a pilot—AND RETURN TO YOUR AIR NATIONAL GUARD UNIT IN YOUR HOME TOWN!

DIRECT COMMISSIONS in the rank of Second Lieutenant are offered by your Air National Guard to eligible young men. YOU may qualify to take the regular one-year course of Pilot Training as a student officer! YOUR opportunity to become a pilot, returning to your home town to FLY WITH YOUR AIR GUARD UNIT AS A PILOT OFFICER!

MEN BETWEEN 17 AND 18½ YEARS OF AGE can start fulfilling their military obligation under the provisions of the Selective Service Act, as amended, through enlistment in the Air National Guard. Deferred classifications are given by the Selective Service System.

VETERANS may enlist in the highest grade held when discharged from the service and further their technical knowledge. YOUR specialty in the Air National Guard may advance you in your civilian occupation! Reduce any remaining military obligation you may have by joining this ready reserve component.

AS AN AIR GUARDSMAN you are part of the National defense team! You receive pay at regular Air Force rates and build important credit points toward retirement!

YOU can learn to fly—be one of today's MINUTE MEN OF THE AIR! Don't put it off! You owe it to yourself—and to your country to investigate the advantages waiting for you at your nearest Air National Guard unit!

VISIT YOUR LOCAL GUARD UNIT TODAY

142d AIR BASE GROUP

Headquarters Squadron Section

142d Air Police Squadron

142d Communications Squadron

142d Installations Squadron

142d Food Service Squadron

For information contact

142d Air Base Group, Oregon Air National Guard, Portland International Airport, Portland, Oregon

TUxedo 5251, Ex. 288



KANDEL

Lettermen Sweaters

Preferred by . . .

RON LEE

JOHN WEBSTER

WING CHOY

Kandel Knitting Mills

4834 N. Interstate Avenue

Portland, Oregon

For the Finest

in

Fur Service

George Stern

COUTURIER IN FURS

AT PIERRES 907 S.W. ALDER

NEW

REMODEL

REPAIR

COlumbia
2401

STORAGE

Good Luck

CLASS

OF

1955

PORTLAND SCREW CO.

36 S.W. 3rd

PORTLAND, OREGON



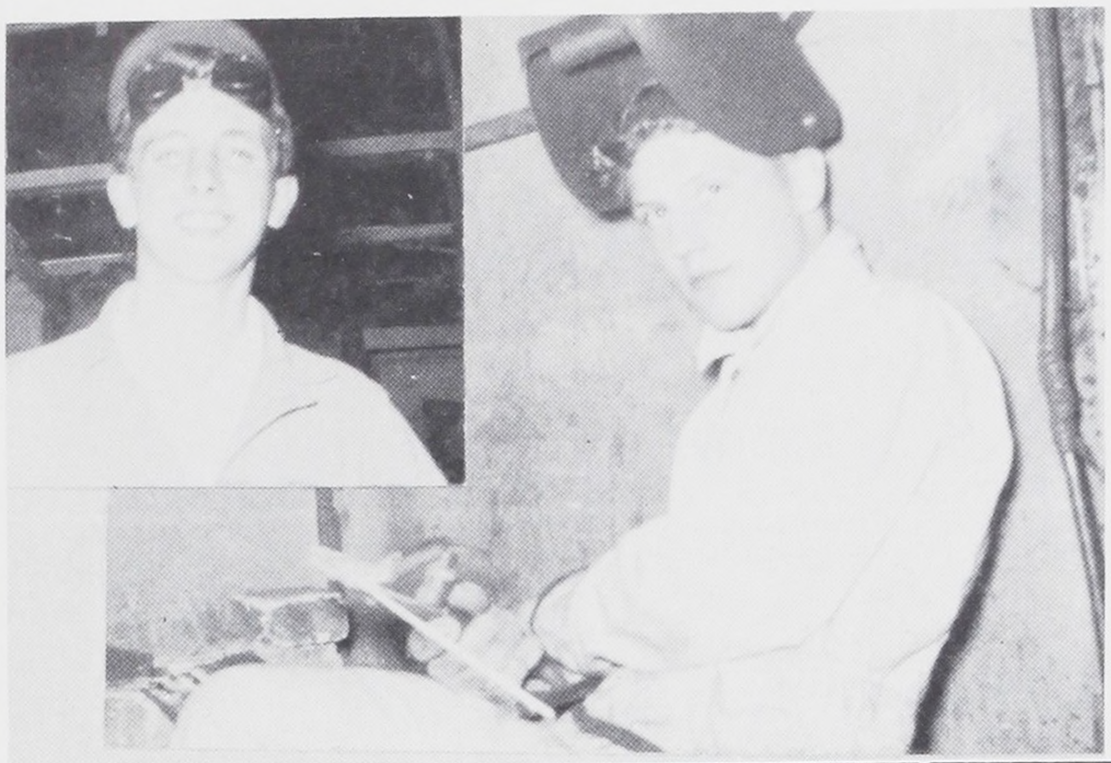

BAXTER AUTO PARTS

Two Locations

ST. JOHNS
8951 N. Jersey

LOMBARD
2906 N. Lombard

PORTLAND, OREGON

Buy a Share in Portland's Future

JOIN THE

BENSON BOOSTER CLUB

How about it DAD, are you a member?

tools and supplies

for

industry

J. E. HASELTINE & CO.

115 S.W. SECOND AVENUE

ATwater 7511



For . . .

GRADUATION ANNOUNCEMENTS

MASTERCRAFT CLASS JEWELRY

WEDDING ANNOUNCEMENTS

BUSINESS STATIONERY

CAPS AND GOWNS

DIPLOMAS

●

★ SEE ★

The Master Engravers

115 S.W. FOURTH AVENUE

PORTLAND, OREGON

Parts Headquarters for the Doctor of Motors

DAN BURNS

N.W. 10th and Davis St. BR 3606

Portland 9, Oregon





Chuck's

ASSOCIATED SERVICE

2211 S.W. 4th Avenue

ATwater 8011

FLYING DEALER

Congratulations

TO THE

CLASS

OF

'55

●

The J. K. Gill Co.

S. W. FIFTH AVENUE AT STARK

ATwater 8681



MACDONALD OIL CO.

QUALITY

HEATING

OILS

6091 N.E. Union Ave. TRinity 0444

Compliments

of

THE PORTLAND MACHINERY CO.

208 S.W. FIRST AVENUE PORTLAND 4, OREGON

ESTABLISHED IN 1900

Sheet Metal

Motors

Iron Working

Pumps

Sawmill Machinery

FOR THE LATEST

IN

SPORTSWEAR

See Us

ADAM

426 S.W. Washington



BEST WISHES

to the

Class

of

'55

PLASTIC SIGN CO.

1815 N.E. Liberty St.

TWinoaks 2121



DELTA
Woodworking Tools

●

Schnitzer & Wolf

MACHINERY COMPANY

900 S.W. First Ave.

Portland 4, Oregon

ATwater 7501

Distributor for

KEUFFEL & ESSER CO.

Drawing Material, Slide Rules
Surveying Instruments, Tapes

SHANNON & CO.

Blueprinting - Photocopying

317 S.W. FIFTH AVENUE
PORTLAND 4, OREGON



Compliments

of

PORTLAND'S

OWN STORE

★

Meier & Frank Co.
FIFTH SIXTH, MORRISON AND ALDER
PORTLAND'S OWN STORE ★ SINCE 1857

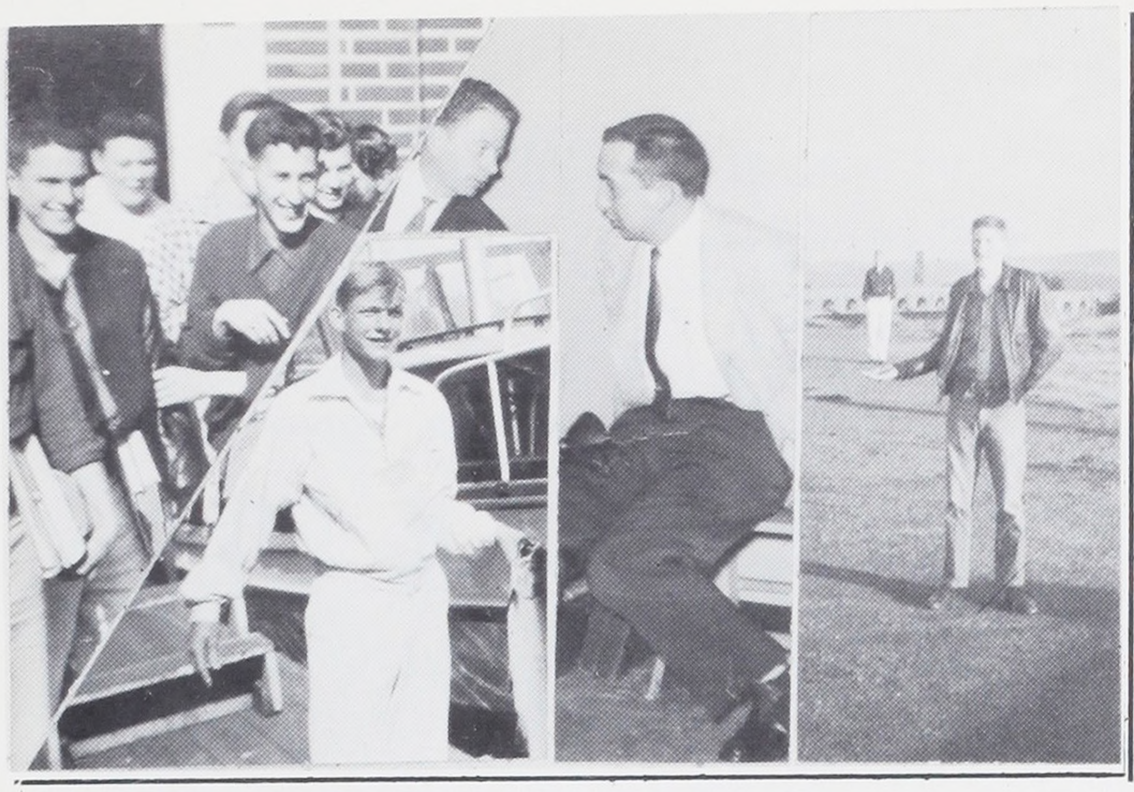

The Place to Buy

CUSTOM SEAT COVERS

CONVERTIBLE TOPS

PORTLAND TOP AND BODY CO.

135 N.E. 12TH AVE. PORTLAND 14, OREGON

H. D. FLEMING, owner

THE MISSION OF

The National Guard

To provide a reserve component of the Army of the United States, capable of expansion to war strength, able to furnish units fit for service anywhere in the world and equipped:

a. To defend critical areas of the United States against land, sea-borne and air-borne invasion.

b. To assist in the governing, mobilization and concentration of the remainder of the reserve forces.

c. To participate by units in all types of operations, including the offensive, either in the United States or overseas.



To provide sufficient organizations in each state so trained and equipped as to enable them to function efficiently at existing strength in protection of life and property and preservation of the peace, order and public safety, under competent orders of state authorities.

For information regarding enlistment in the Oregon National Guard or your reserve obligation phone BRoadway 2700 or call at room 7, Portland Armory, 109 N.W. 10th.

COMPLIMENTS

of

PORTLAND MUSIC CO.

520 S.W. THIRD AVENUE, PORTLAND 4, OREGON

NEW and USED INSTRUMENTS

BEacon 1819



$\frac{1}{4}$-20 NC-2-6 HOLES

$\frac{3}{4}$R

$\frac{3}{8}$R

2

1

3

1.00

$\frac{1}{4}$R

$\frac{1}{8}$

$\frac{15}{32}$ DRILL C'BORE $\frac{5}{8}$ D $\frac{19}{64}$ DEEP -2 HOLES

$\frac{5}{8}$

$\frac{1}{4}$R

$1\frac{1}{4}$

$2\frac{1}{16}$

$\frac{1}{4}$R

$\frac{3}{4}$

.812.5 +.000 -.010

$\frac{3}{8}$

$\frac{1}{4}$R

$\frac{1}{4}$R

$1\frac{7}{8}$

$1\frac{1}{8}$

$\frac{1}{8}$

$\frac{1}{4}$R

$1\frac{1}{4}$

$\frac{3}{8}$

$2\frac{3}{8}$

$\frac{1}{4}$-20-NC-2-6 HOLES

$\frac{1}{4}$R

$\frac{3}{4}$

1

1

2.50

4P.