BENSON

BLUEPRINT

'65

This Blueprint Belongs To _____

Students attending Benson Polytechnic realize the benefits of an excellent academic education and receive the finest technical training available. Each young man gains an experience in a minimum of seven, and a maximum of ten different technical areas during his first two years prior to his entry into a major field in his junior year. Students select their major field of interest from sixteen vocational and technical areas. Among other advantages are: (1) the highly trained instructors who have industrial experience; (2) an extensive technical library; (3) students grouped with goals and interests, and (4) science, drawing, and technical classes scheduled according to individual abilities and interests.

The fact that many of our graduates hold leadership positions in key industries is a challenge to our student body. We trust that each year our graduates will meet this challenge as they enter positions for which they have prepared or as they enter the nation's colleges and universities. The future of our nation depends upon the success of students of today.

MARVIN RASMUSSEN,
Principal.


BENSON POLYTECHNIC SCHOOL
PORTLAND OREGON



Benson Polytechnic School

Portland, Oregon

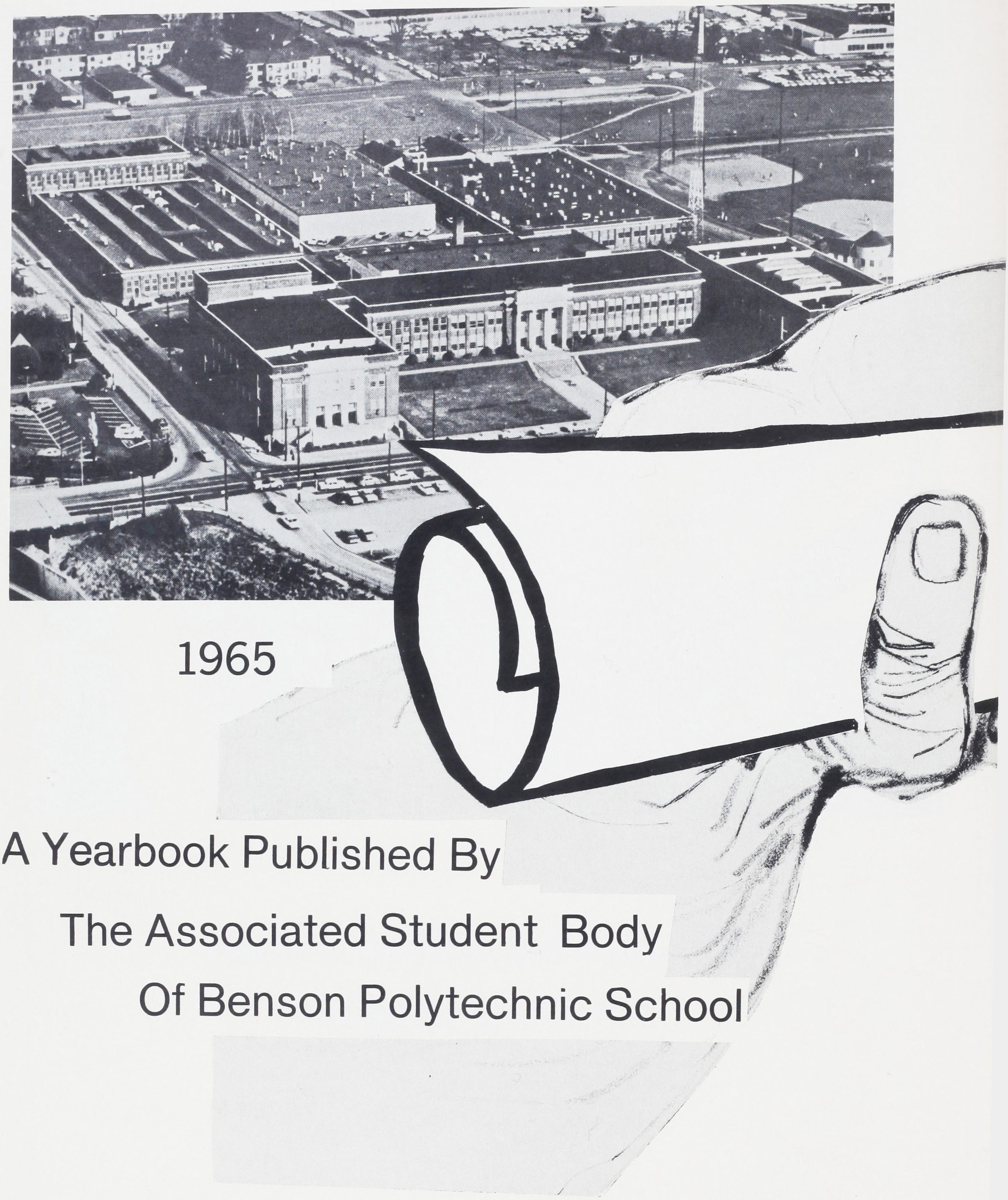

1965

A Yearbook Published By

The Associated Student Body

Of Benson Polytechnic School

The 1965 Blueprint

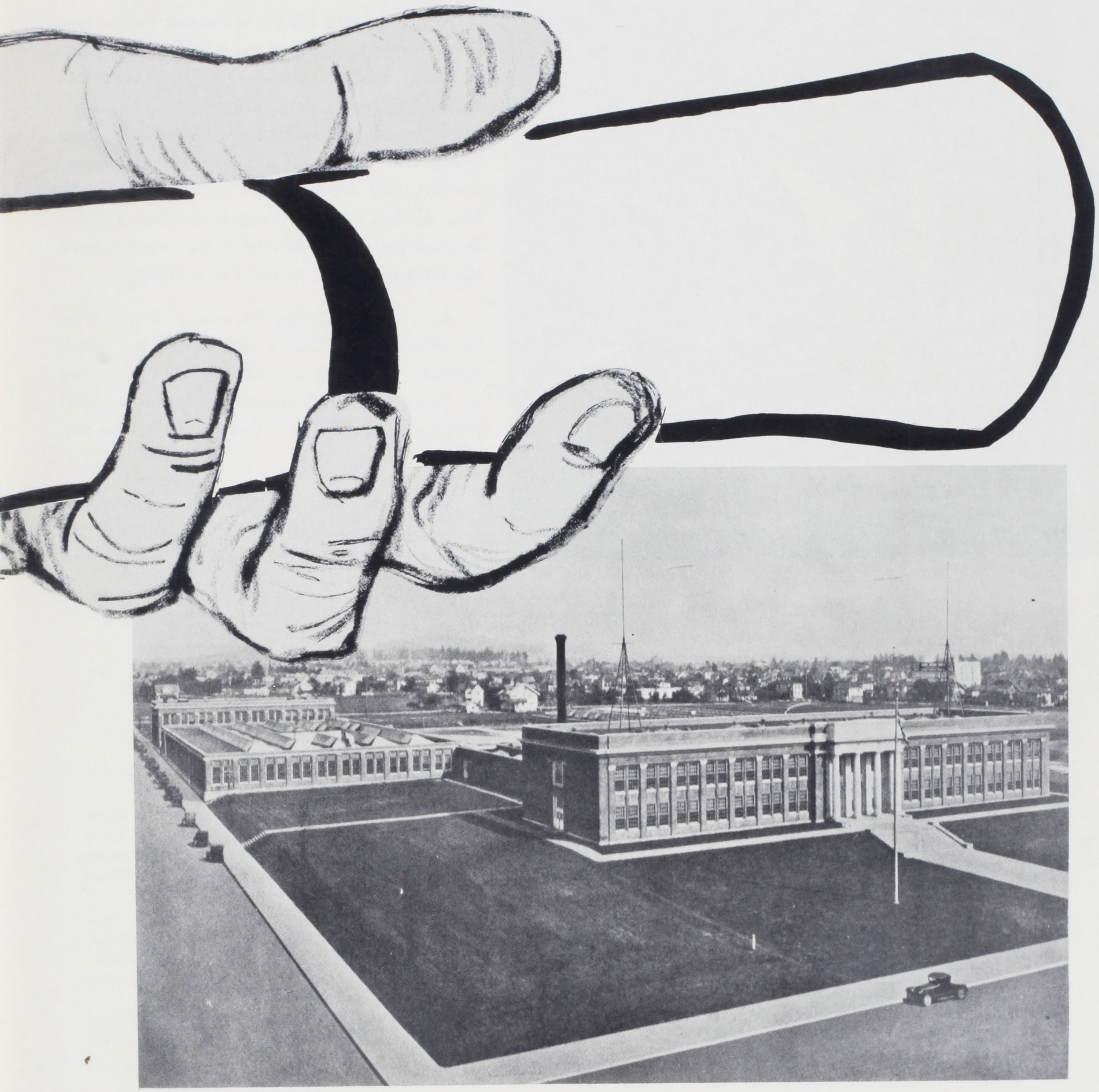

1925



Mr. Harry R. Matheson

Former Student and Dedicated Instructor

When the final history of Benson Polytechnic School is written, one of the principal characters in the account will be Mr. Harry R. Matheson. During his years as a student, Mr. Matheson compiled an outstanding record of activity, leadership and scholarship. He not only served as student body president as a senior, but was yell king, a Tech Pep staff member, a member of the Engineering Club and one of the originators of the famous Benson Armed Color Guard.

As a colonel during the second World War, he served as Ordnance Officer for the 104th Infantry. After the war Mr. Matheson returned to Benson as an instructor, reorganizing and training the color guard and setting up the student store.

The record that Harry Matheson compiled as a student and instructor at Benson will be remembered as one of the finest.

October 12, 1964

Mr. Marvin R. Rasmussen
Principal
Benson Polytechnic School
546 N.E. 12th Ave.,
Portland, Oregon
Dear Mr. Rasmussen:

I have recently returned from two years service with the Peace Corps to find that a man who I loved and respected had passed away. I refer to of course the late Harry R. Matheson.

I knew him first as Mr. Matheson, my strict but fair machine shop instructor. Later on I knew him as Lt. Col. Matheson, Commanding Officer of my Army Reserve unit, and most recently I have known him as Harry Matheson, a friend. In all three capacities he molded and taught, and Lord knows that I have profited far more from having known him than he ever could from having known me. Thus it is with a man of his stature.

I count my Peace Corps service as a success, and I owe it all to him. I helped to start a new agricultural high school in the Dominican Republic by organizing a three-year Farm Shop program, building equipment, training a teacher, and teaching our first semester this past spring and summer. My mechanical skills were learned under him at Benson; the teaching skills in his 804th Ordnance Battalion; and the fortitude to do something useful with these skills from his example.

He physically is no longer with us, yet his presence will always be with us — in the hearts of those who loved him, in the character of all who knew him, and in a world made better by what he passed on to others.

John C. Brower
Class of 1955

CONTENTS

Dedication ..... Page 4

CHAPTER ONE

Administration ..... Page 6

CHAPTER TWO

Faculty ..... Page 10

CHAPTER THREE

Student Body ..... Page 26

CHAPTER FOUR

Seniors ..... Page 31

CHAPTER FIVE

Athletics ..... Page 64

CHAPTER SIX

Technical Instruction ..... Page 108

CHAPTER SEVEN

Academic Instruction ..... Page 122

CHAPTER EIGHT

School Activities ..... Page 134

CHAPTER NINE

Underclassmen ..... Page 164

CHAPTER TEN

Ads and Index ..... Page 207

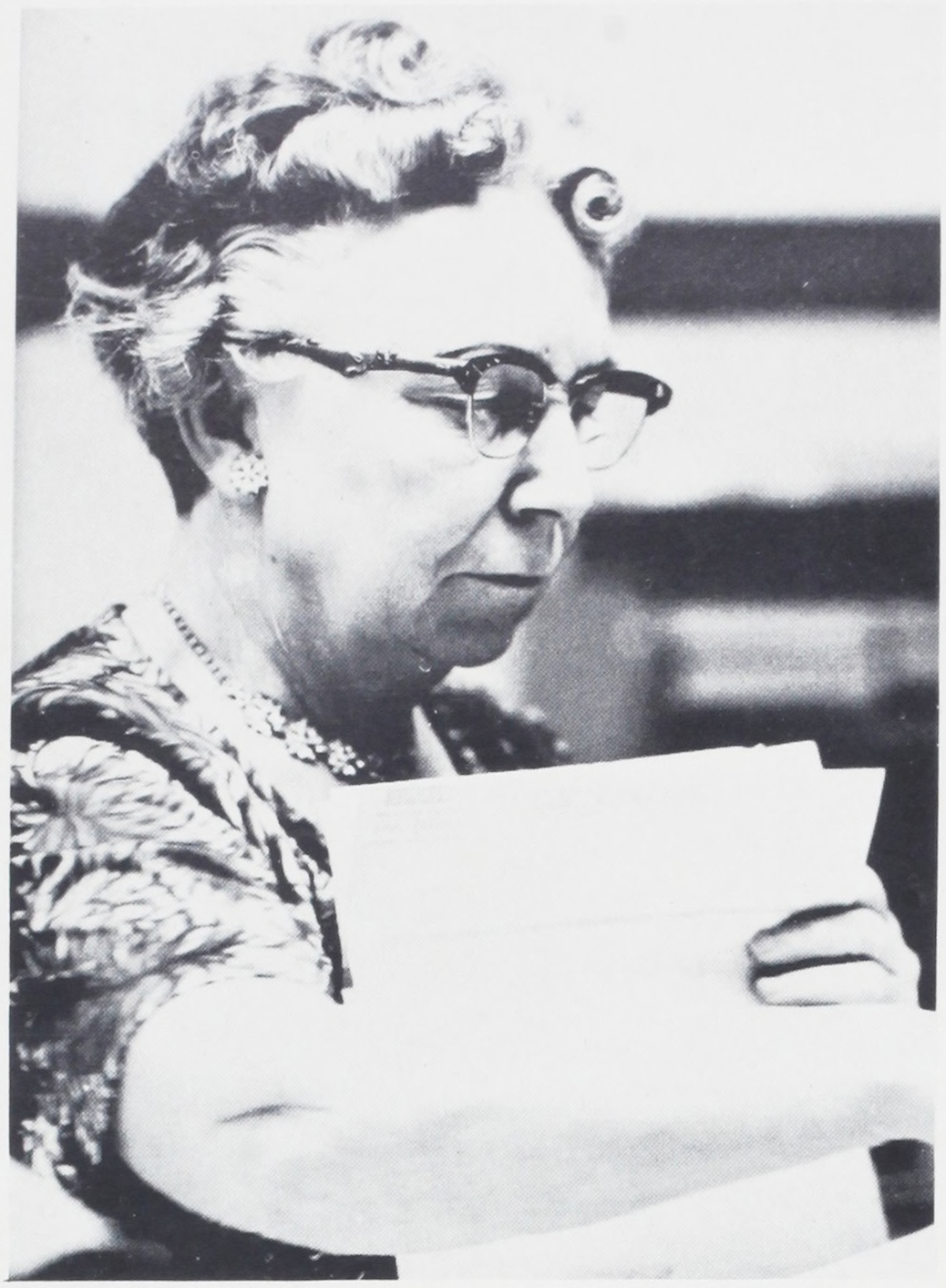



Administration





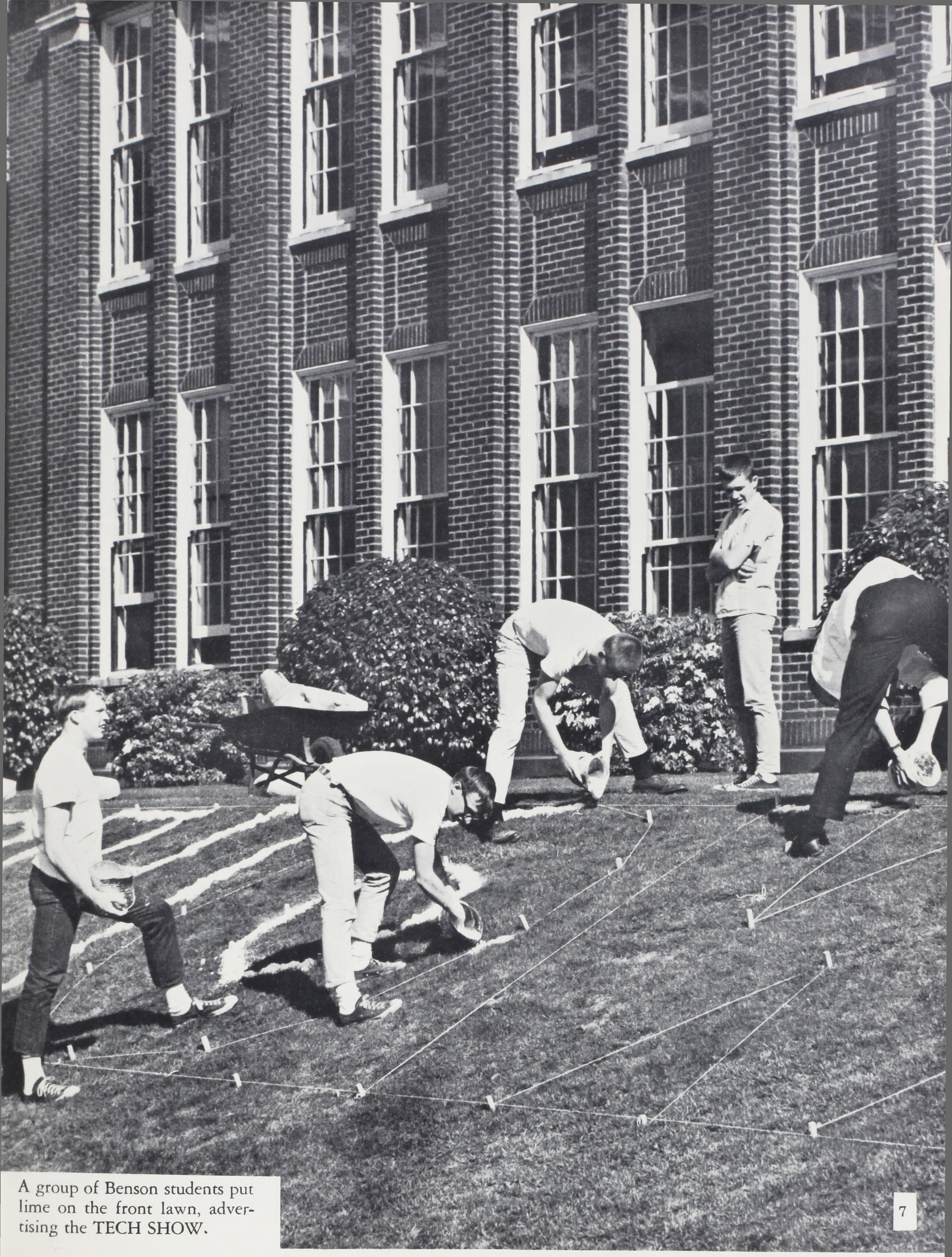

A group of Benson students put lime on the front lawn, advertising the TECH SHOW.



TECH PRINCIPAL

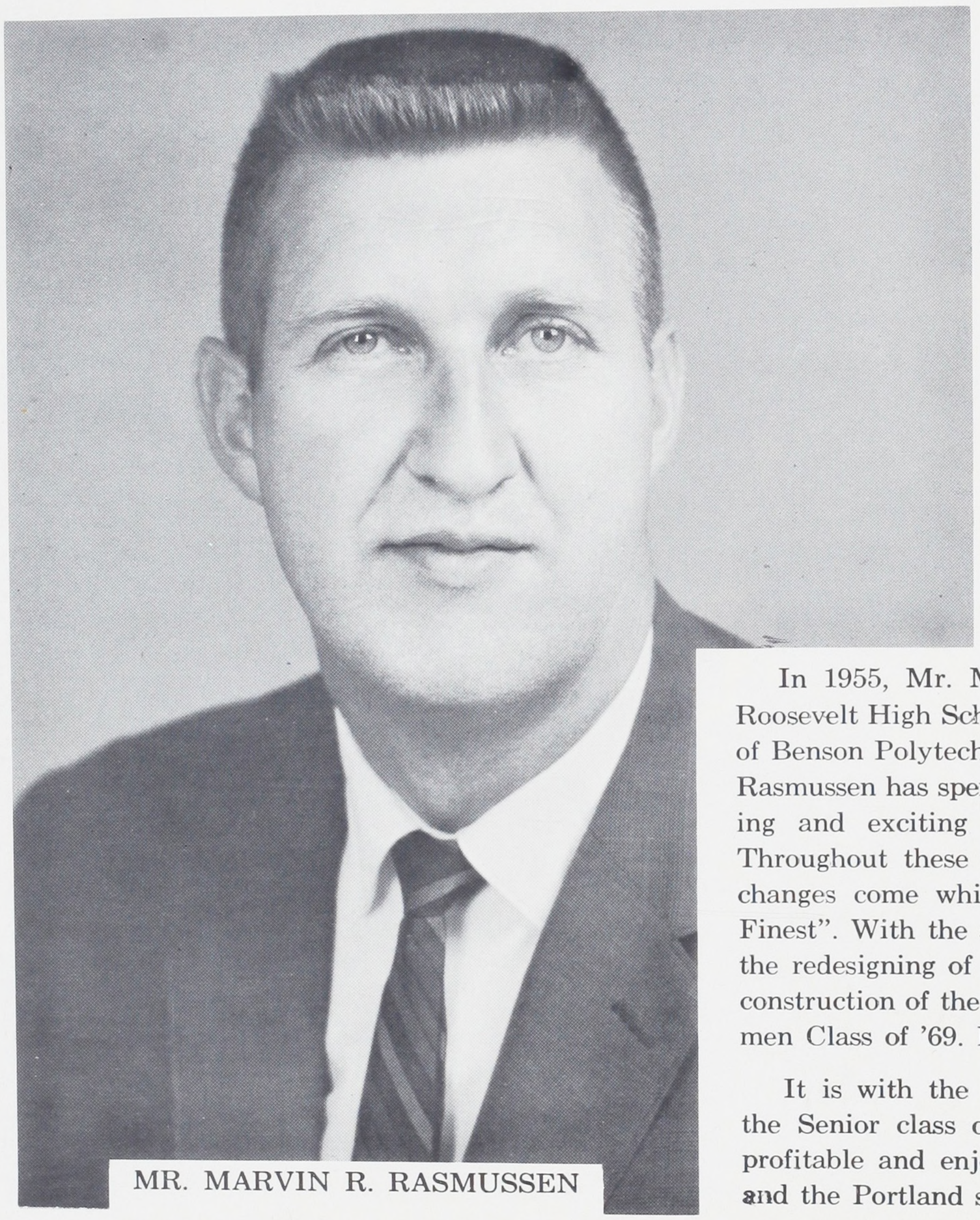

MR. MARVIN R. RASMUSSEN

In 1955, Mr. Marvin Rasmussen left the faculty of Roosevelt High School to officially become Vice-Principal of Benson Polytechnic High School. The decade that Mr. Rasmussen has spent in Benson has been both a stimulating and exciting one to students and faculty alike. Throughout these years Mr. Rasmussen has seen many changes come which have made Benson the "Nation's Finest". With the addition of the new South Shop wing, the redesigning of the C wing, and, now under way, the construction of the Gym which will be used by the Freshmen Class of '69. Benson has an entirely new look.

It is with the greatest pleasure and enjoyment that the Senior class of '65 wishes Mr. Rasmussen another profitable and enjoyable ten years of service to Benson and the Portland school system.

TECH VICE-PRINCIPALS



MR. HAROLD ANDERSEN



MR. AKI NISHIMURA

Mr. Harold Andersen took over the duties of Vice-Principal at Benson Polytechnic High School in 1961. Mr. Andersen holds a Bachelor of Arts degree in music and a Master's degree in Education.

Mr. Andersen came to Benson from a teaching position at Grant High School. Before teaching in Portland, Mr. Andersen taught choral music, speech, and drama at St. Helens High School.

Before taking over as Vice-Principal at Benson, Mr. Andersen was director of the nationally known Benson Ambassadors and held the post of Freshman counselor.

Benson's newest Vice-Principal, Mr. Aki Nishimura, has completed his first year at Benson as Vice-Principal in charge of shops.

Mr. Nishimura was named last spring to replace Mr. George Brown who retired after 36 years at Tech.

A graduate of Montana State College with a major in Industrial Arts, Mr. Nishimura did graduate work in education and science at the University of Oregon, University of Colorado, and Portland State College.

Mr. Nishimura came to Benson after one year's teaching experience at Homedale, Idaho. He taught Biology for six years here prior to being named a Vice-Principal.

Mr. Peterson assumed the post of Academic Curriculum Vice-Principal in 1962. He was previously head basketball coach at Franklin High School before coming to Benson.

His duties include class scheduling, textbook handling, Adviser to the P.T.A., directing assemblies, the cafeteria, noon-movies and other academic programs.



MR. DONALD PETERSON



FACULTY

BENSON POLYTECHNIC



1964 - - - 1965



Mr. Vern Anderson
Biology

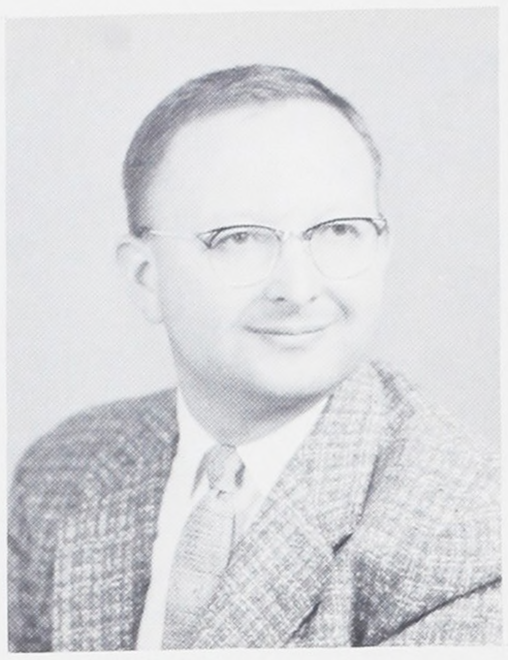

Mr. Harold Arendt
Combined Classes



Mr. Mildan Aubin
Biology

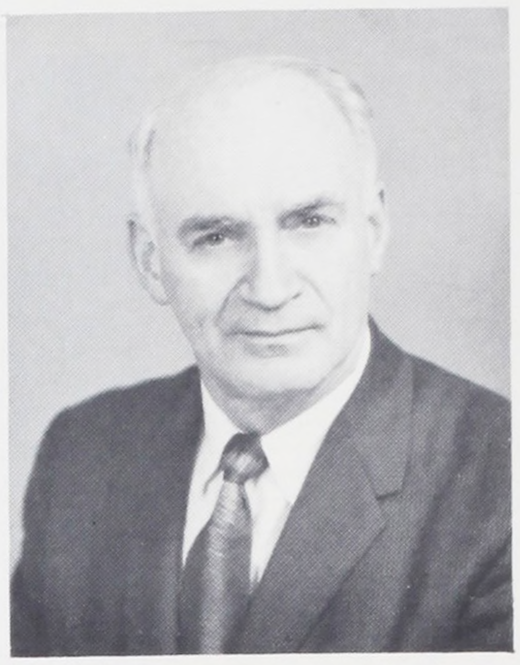

Mr. Dingeman Bajema
Physics

FACULTY

Mr. Anderson to Mr. Bonniwell

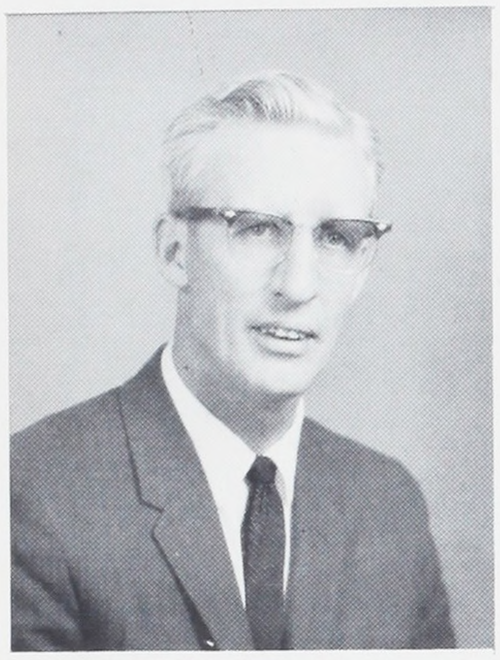

Mr. Eugene Barrett
English

Mr. Clarence Bell
Automotive

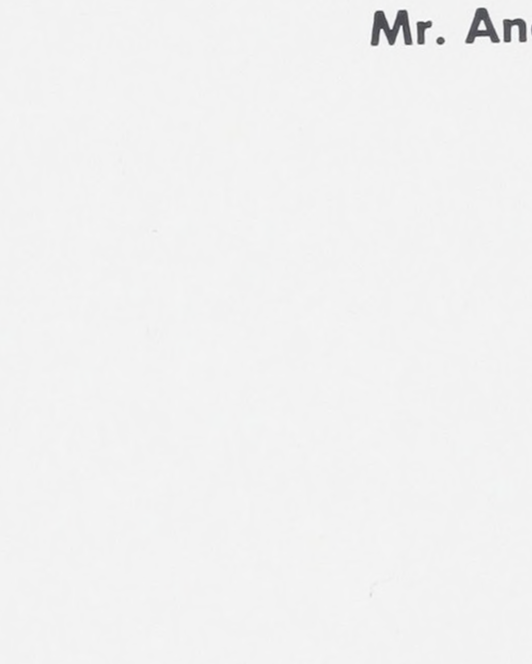

Mrs. Shirley Benson
Combined Classes



Mr. John Bergan
Social Studies

Mr. Robert Bonniwell
English



Mr. Howard Browning
Chemistry



Mr. Carlton Bryson
Mathematics



Mr. Robert Carlson
Welding



Mr. Greer Casper
Machine

FACULTY

Mr. Browning to Mr. Dyer

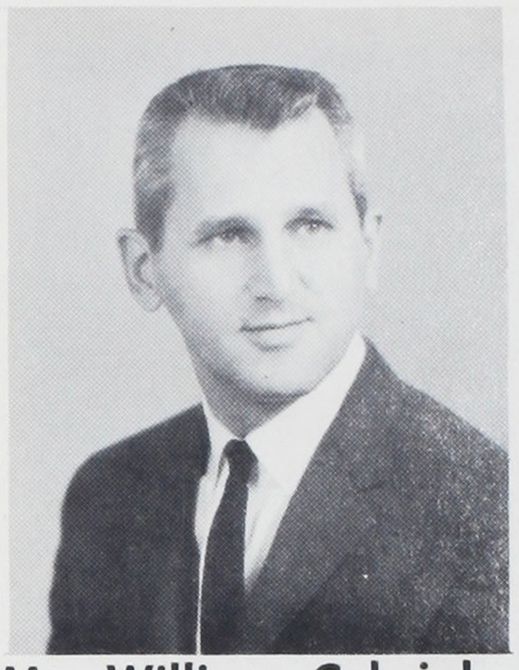

Mr. William Cebriak
Drawing



Mr. Daniel Cole
Sheet Metal



Mr. Edward Conwell
Building Construction

Mrs. Virginia Cook
English

Mr. Jack Dyer
Machine

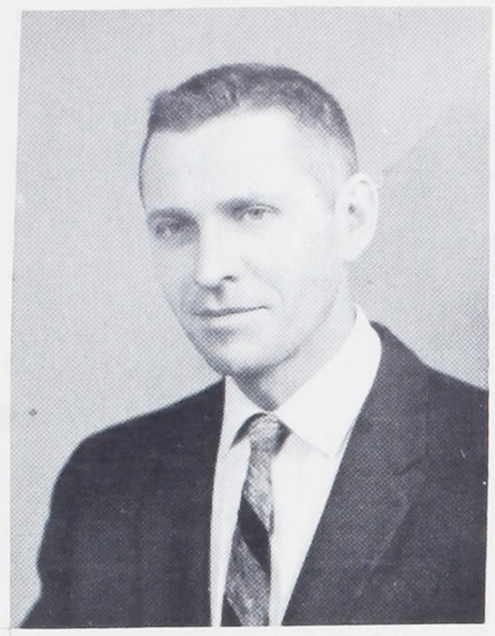

Mr. Jacob Egger
Machine

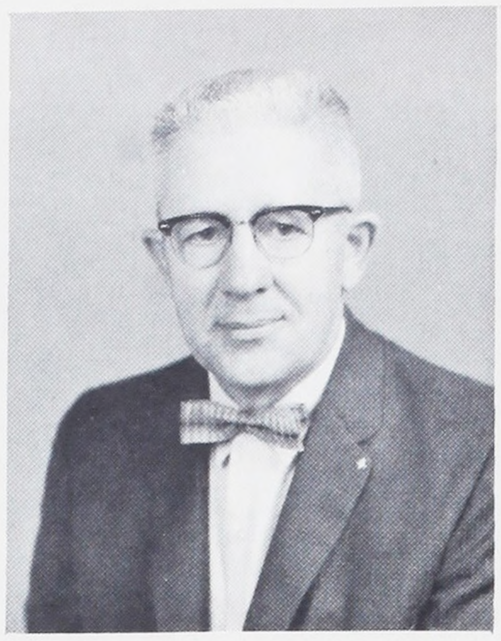

Mr. Harry Ehlen
Drawing



Mr. Reuben Fischer
Physics

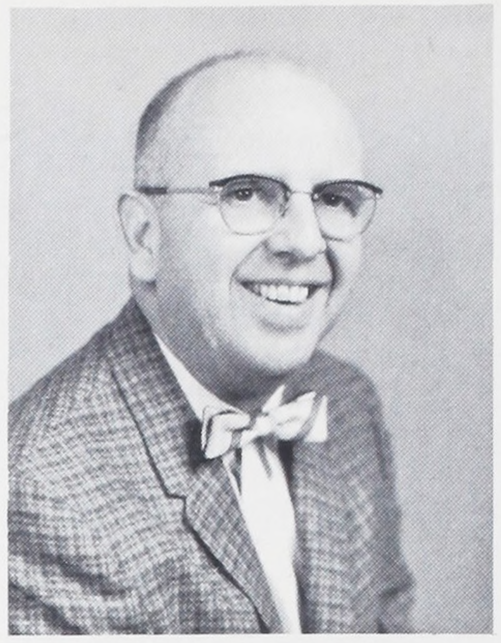

Mr. Robert Flumerfelt
Sheet Metal

FACULTY

Mr. Egger to Mrs. Hamilton



Mrs. Mary Gilmore
Social Studies

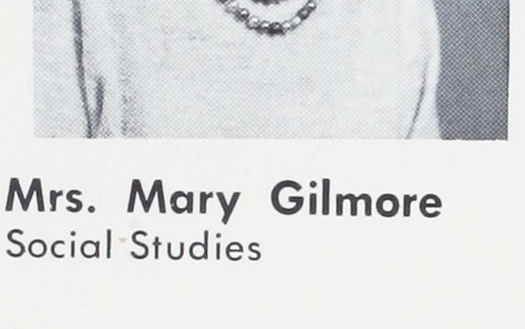

Mr. Arnold Grant
Radio

Mr. Dick Gray
PE

Mr. Howard Gundersor
Automotive

Mrs. Mary Hamilton
Typing



Mr. Lloyd Hanson
Electronics

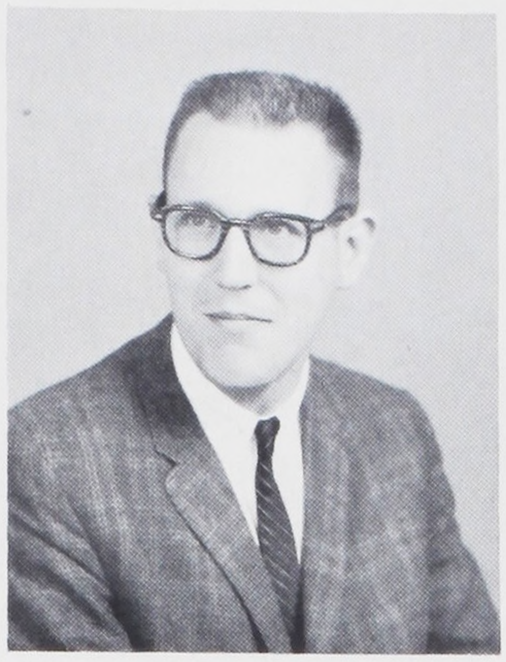

Mr. Roger Hanson
Music



Mrs. Carol Hartell
English

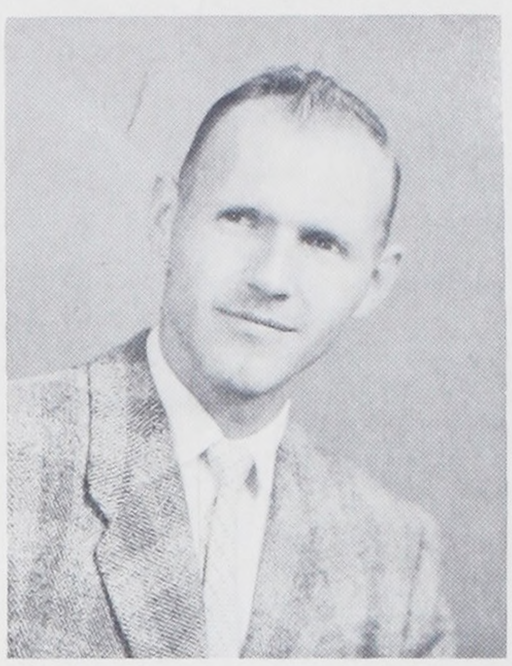

Mr. Harlan Henry
Mathematics

FACULTY

Mr. Hanson to Mr. Johnson



Mrs. Margaret Hixon
English

Mr. Milton Hoffman
Building Construction

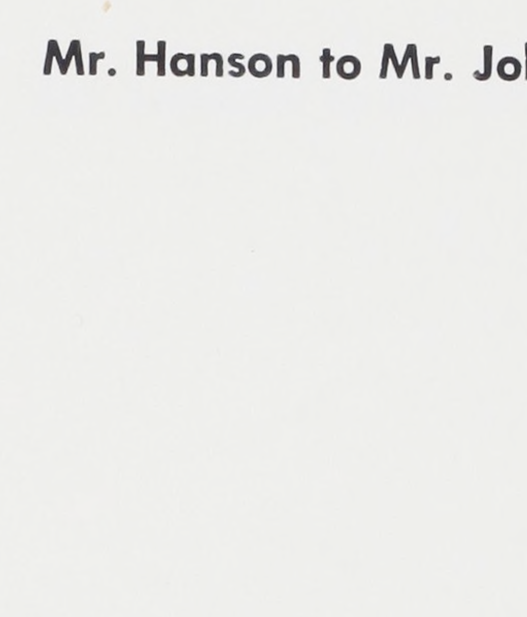

Mr. William Hryciw
Social Studies

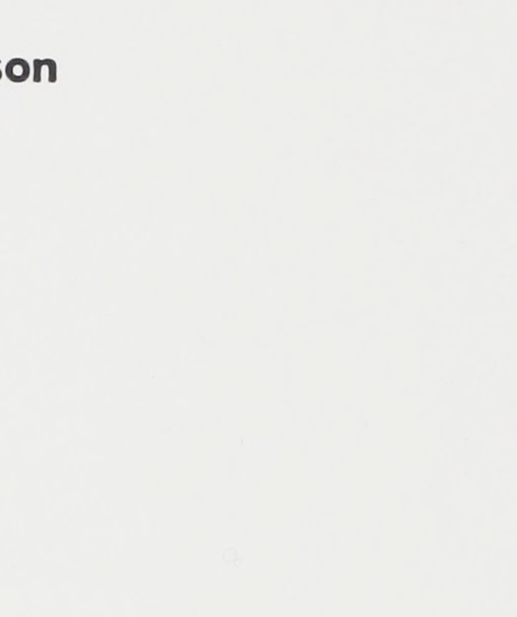

Mr. Duane Johnson
Chemistry

Mr. Charles Johnson
PE

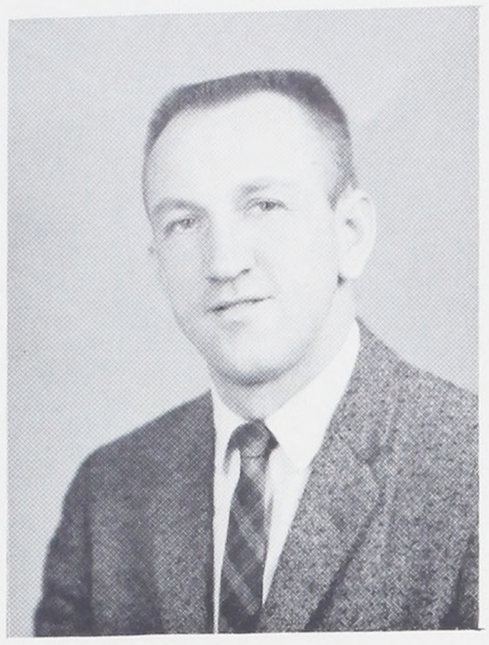

Mr. Richard Johnson
Graphic Arts



Mrs. Dorothy Jones
Biology

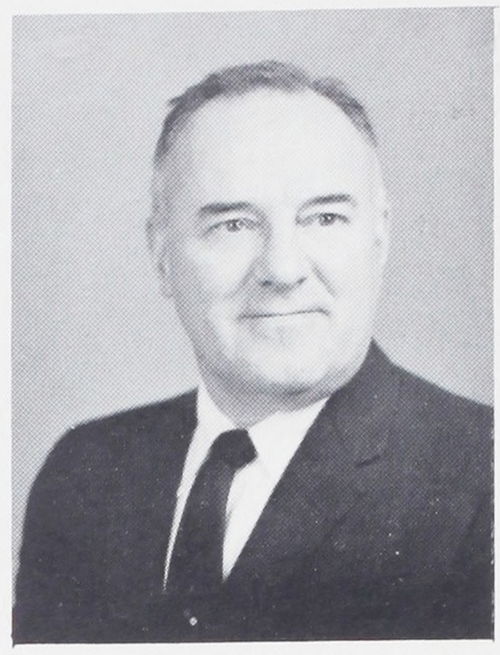

Mr. Howard Jones
Graphic Arts

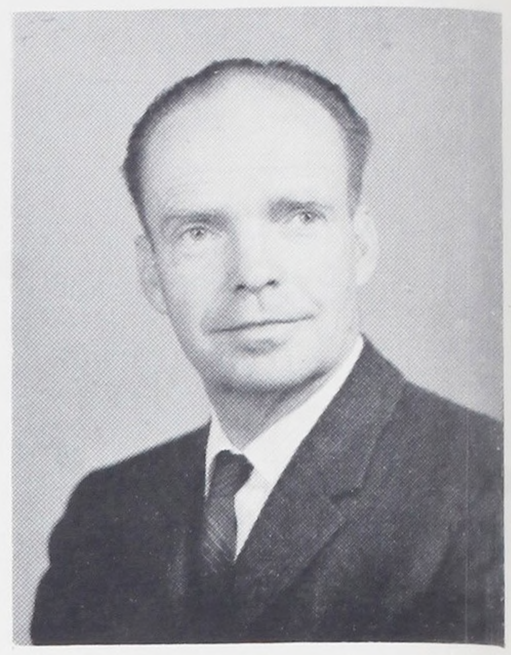

Mr. Gerald Kibler
Drawing

FACULTY

Mr. Johnson to Mr. Lodwig



Miss Marie Klev
Mathematics

Mrs. Helen Lannon
Mathematics

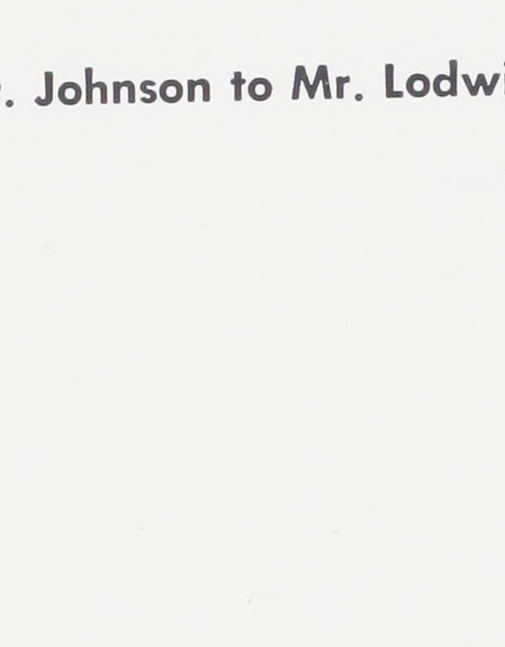

Mr. Lee Larson
Mathematics

Mr. Kenneth Lee
Machine

Mr. Richard Lodwig
English

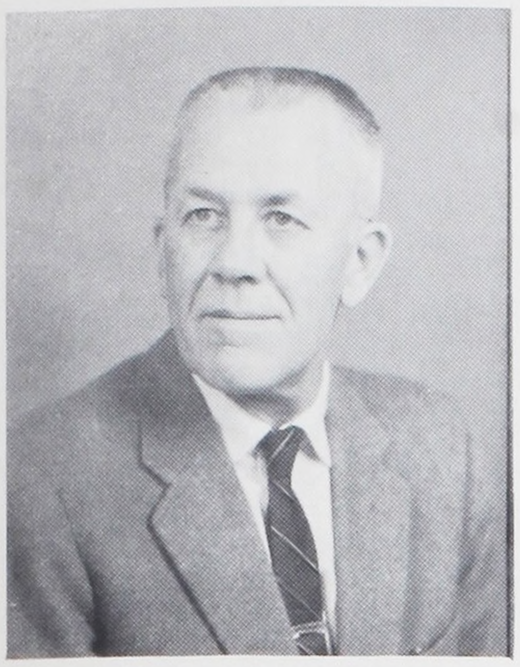

Mr. John Londahl
Vocational Counselor

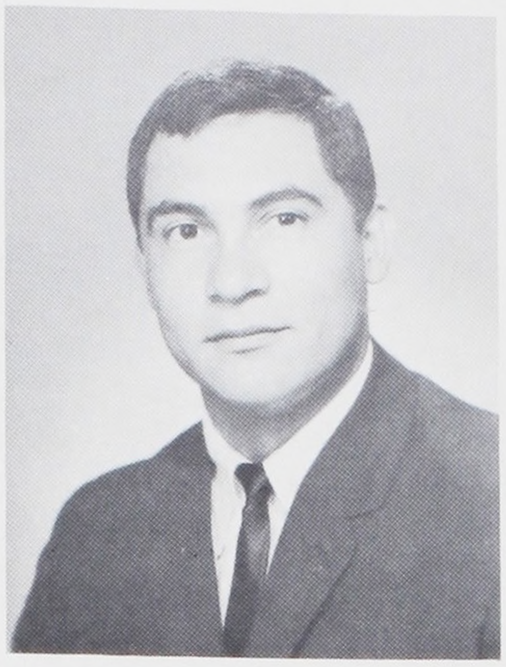

Mr. Michael Lopez
PE, Mathematics



Mr. Victor Mazzocco
Combined Classes

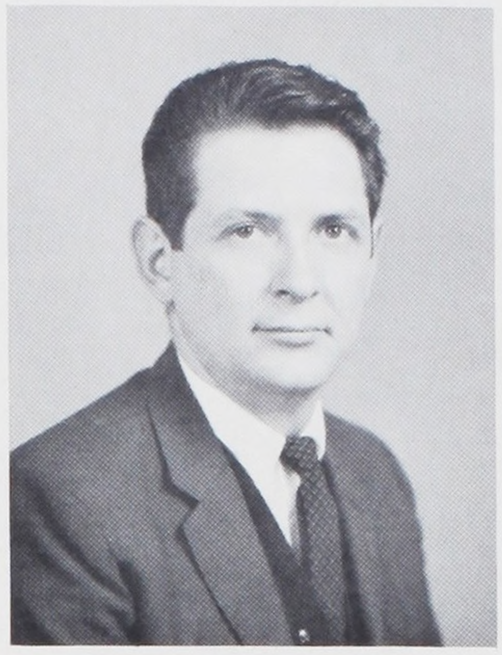

Mr. Lyle McCullough
Social Studies

FACULTY

Mr. Londahl to Mr. Morse



Mrs. Florence Meagher
English

Mr. Lyle Mooney
Electric

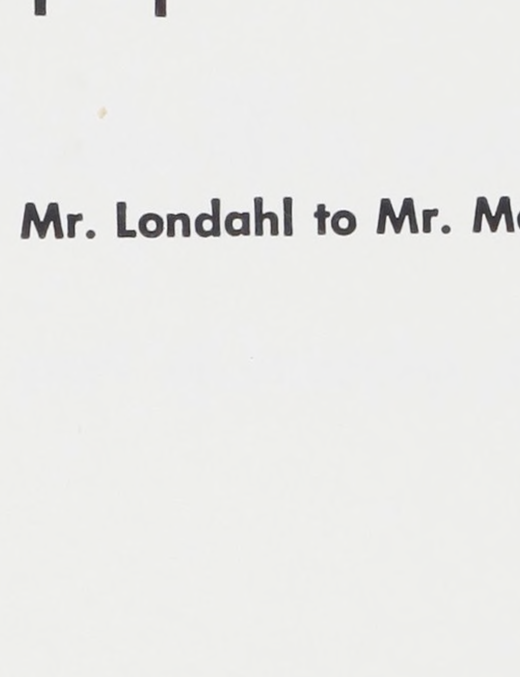

Mr. Vern Moore
Science

Miss Frances Morrison
Librarian

Mr. Victor Morse
Mathematics



Mr. Charles Mucha
PE

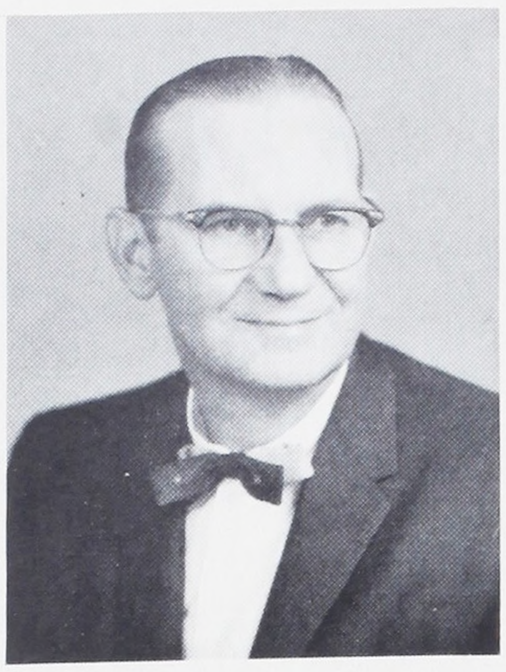

Mr. William Nichols
Aviation



Mr. George Nordling
Drawing, Aviation

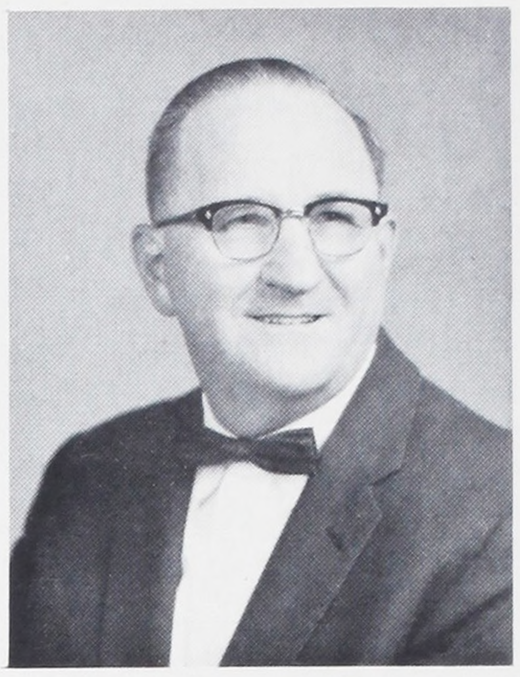

Mr. Ruben Nyberg
Radio



Mr. Harold Oakes
Automotive

FACULTY

Mr. Mucha to Mr. Perry

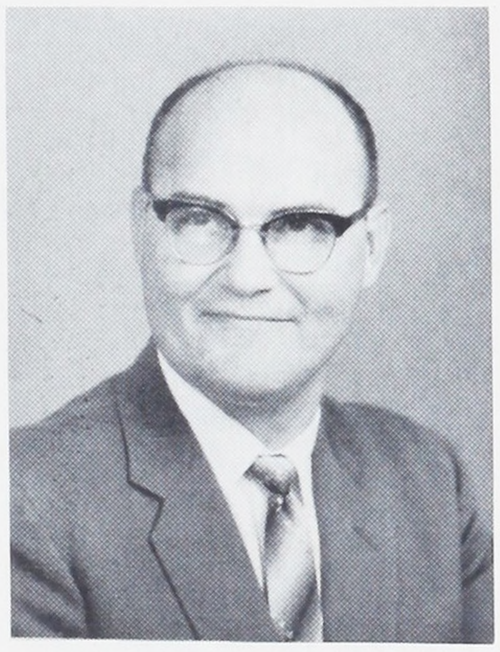

Mr. Vearl Overton
Mathematics

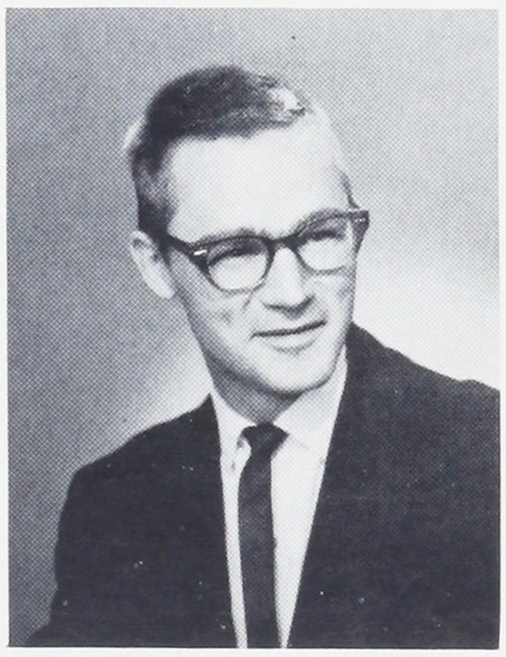

Mr. James Patrick
English

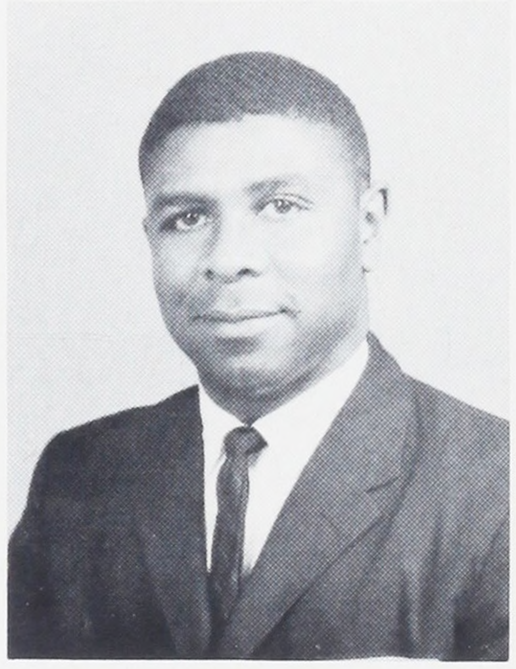

Mr. Max Paulin
Social Studies

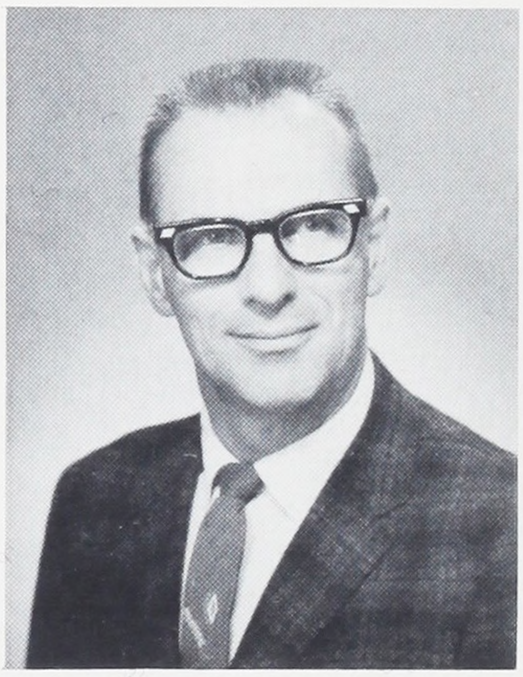

Mr. Joseph Perry
Pattern



Mr. Theodore Raisig
Automotive



Mrs. Shirley Ray
Combined Classes



Mr. Lloyd Rice
Publications, English



Mr. Don Richardson
Art

FACULTY

Mr. Raisig to Mr. Schroeder

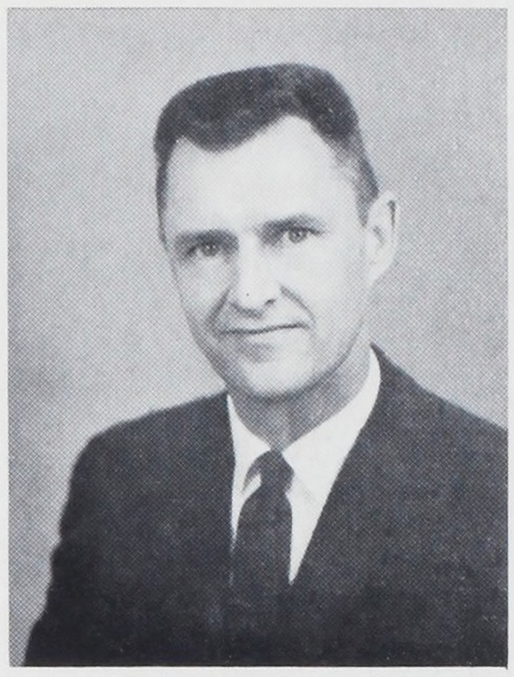

Mr. Howard Rowe
Social Studies, Band

Mrs. Mayo Roy
English

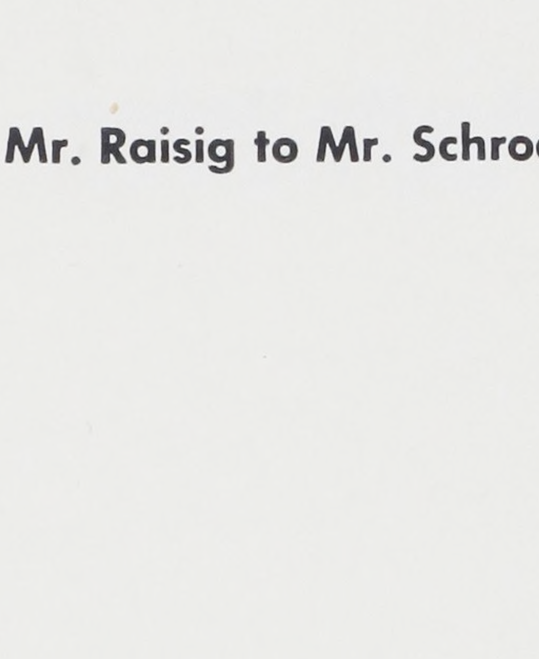

Mr. Dennis Ryder
Mathematics

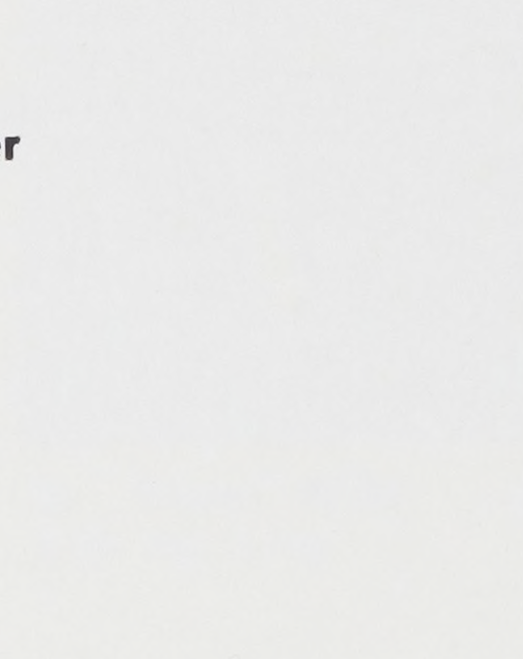

Mr. Earl Schrader
Radio

Mr. Robert Schroeder
Social Studies, German



Mr. Del Sieforth
Machine

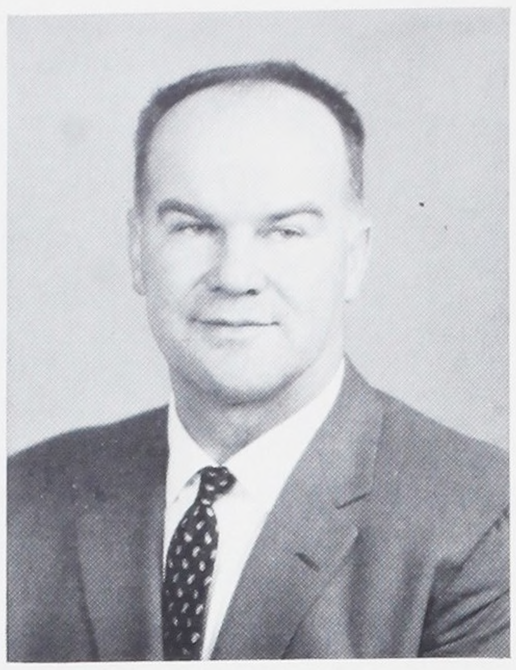

Mr. Joseph Sienko
PE

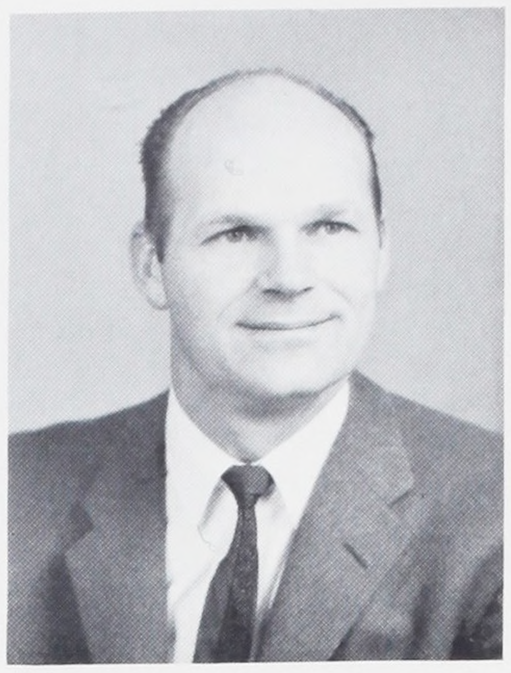

Mr. Floyd Simmons
Mathematics

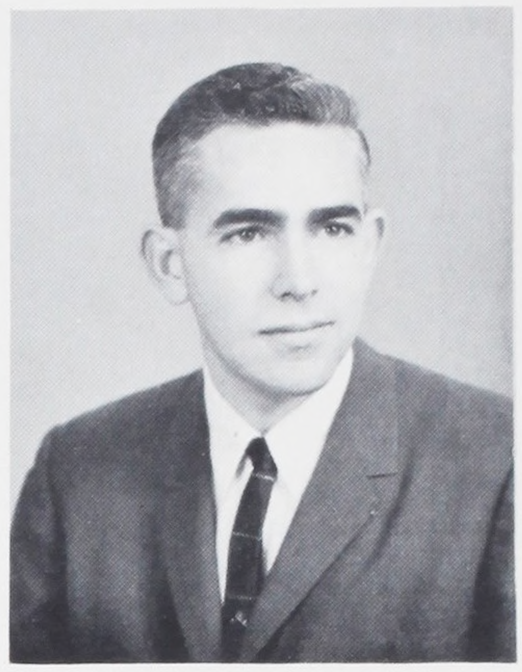

Mr. David Small
Graphic Arts

FACULTY

Mr. Sieforth to Mrs. Thompson

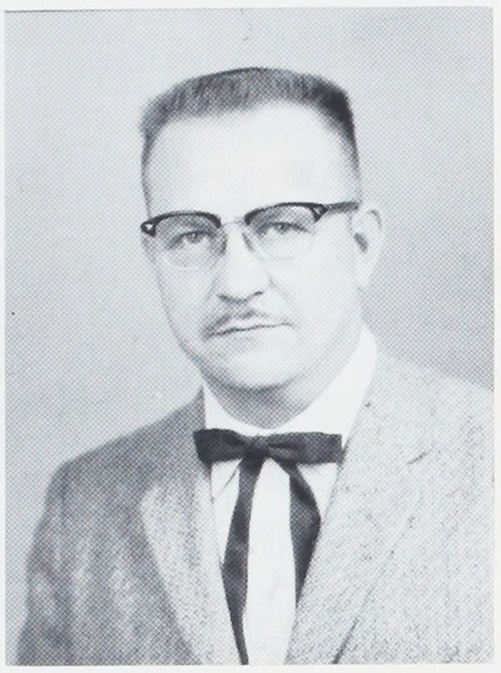

Mr. Alfred Stiff
Automotive



Miss Rosa Suess
German



Mr. Harvey Summers
Foundry

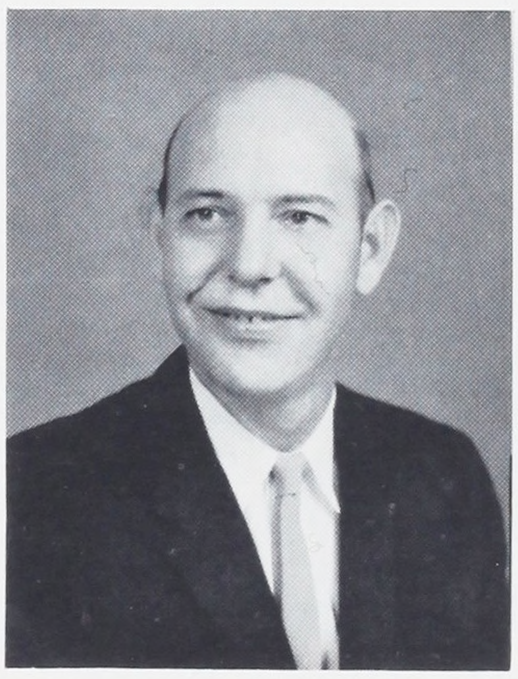

Mr. Frank Taylor
Electric



Mrs. Alma Thompson
English

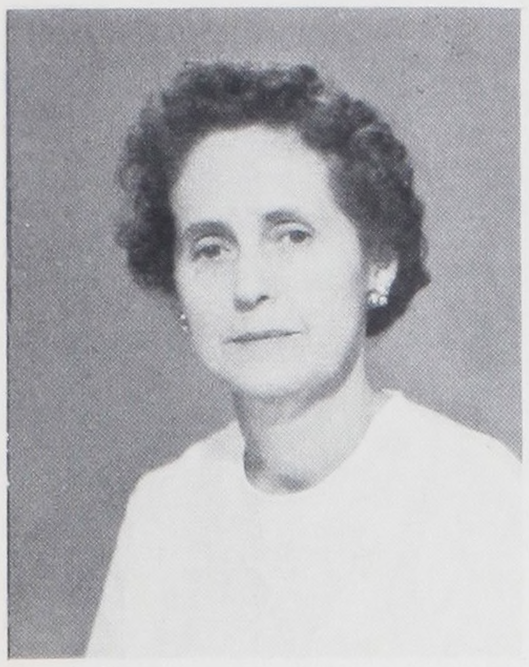

Mrs. Margaret Tonsfeldt
Typing



Mr. Frank Walborn
Electric

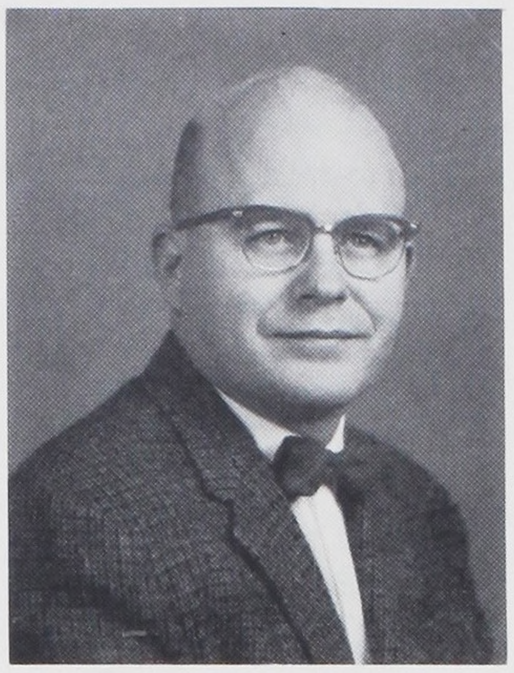

Mr. Leroy Wallis
Electronics



Mrs. Mereida Wann
Combined Classes

FACULTY

Mrs. Tonsfeldt to Mr. Wise

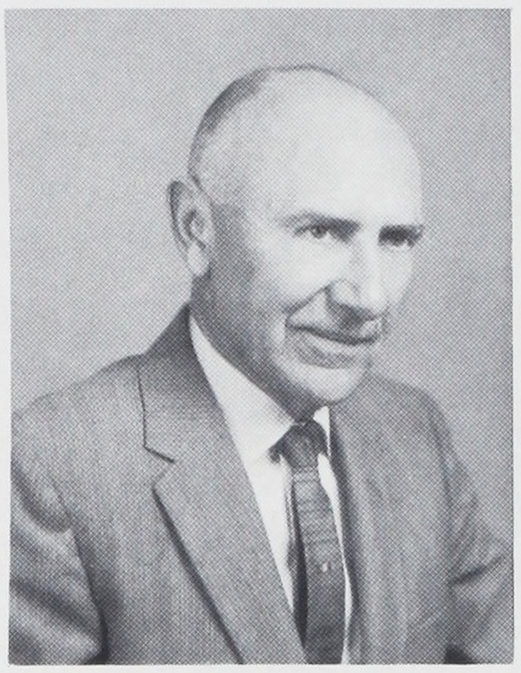

Mr. Victor Wild
Arch. Drawing

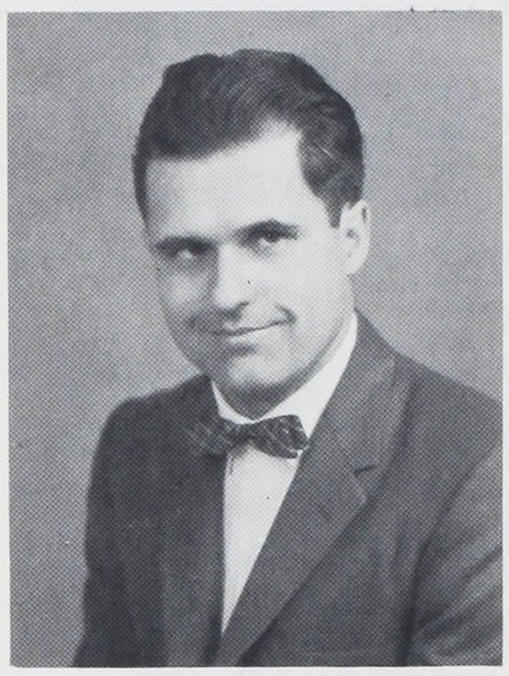

Mr. Richard Wilkes
English

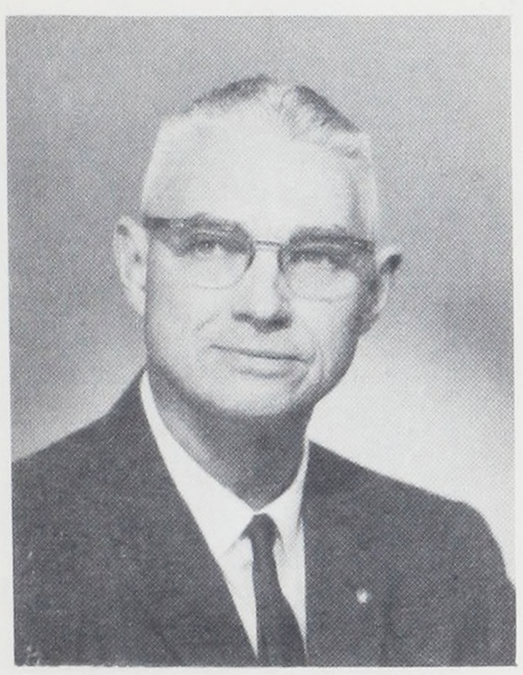

Mr. Ivan Wilson
Mathematics



Mrs. Marthiel Williams
English

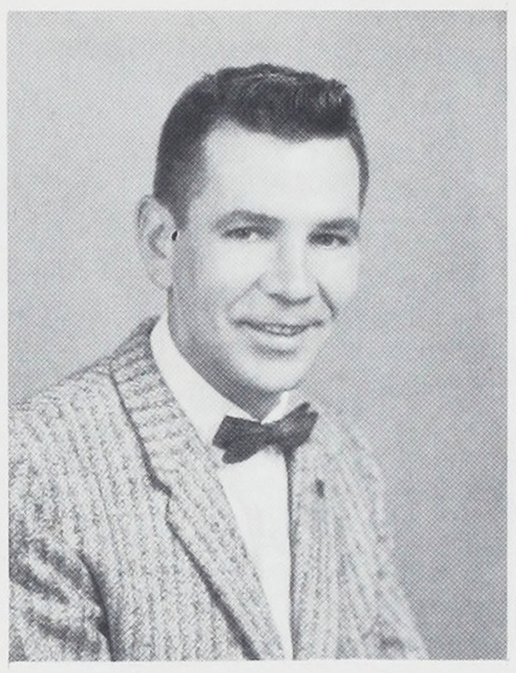

Mr. Richard Williams
Plumbing, Welding

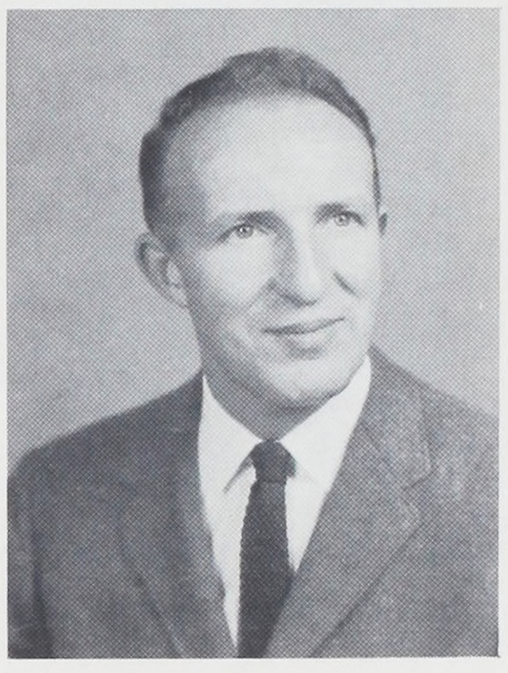

Mr. Clifford Wise
Social Studies



Mr. Clarence Bell
Automotive

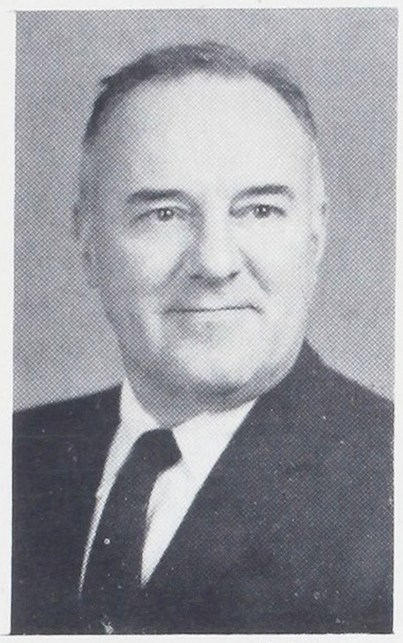

Mr. Howard Jones
Graphic Arts



Mr. Ruben Nyberg
Radio



Mr. Robert Flumerfelt
Sheet Metal



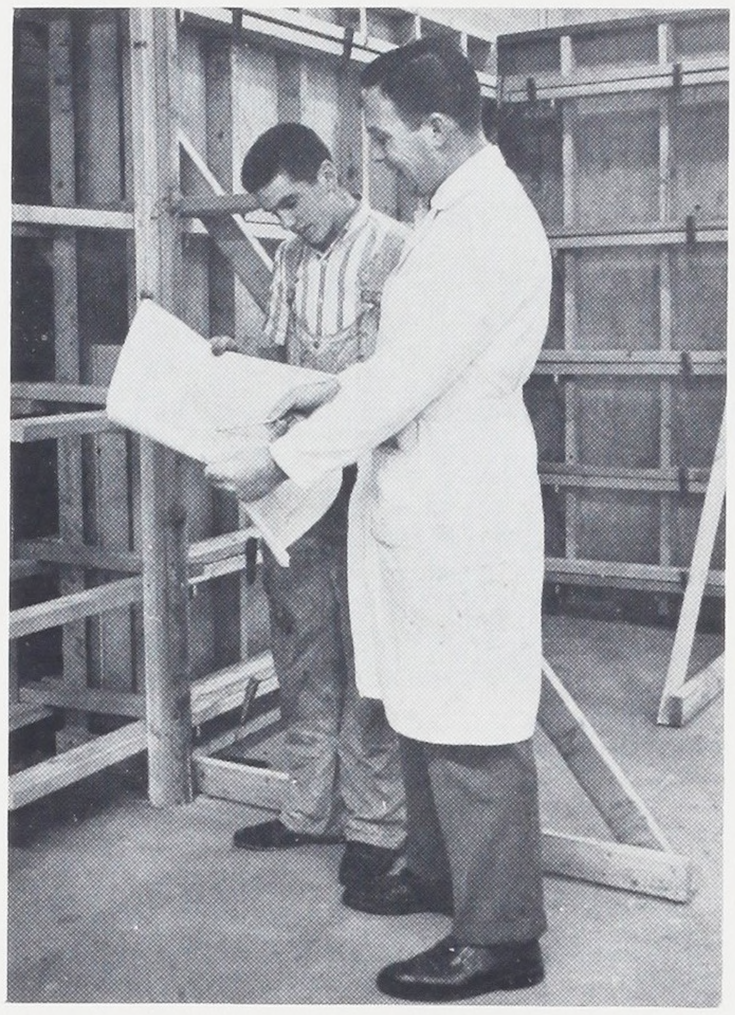

Shop Foremen

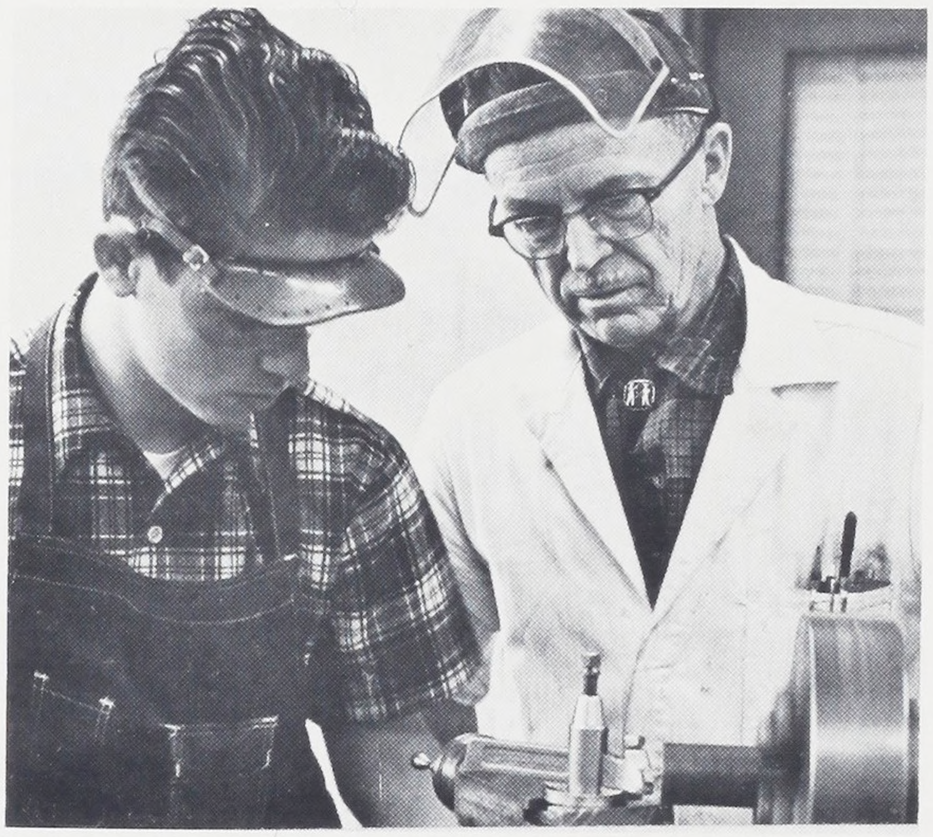

Mr. Milton Hoffman
Building Construction



Mr. Lloyd Hanson
Electric

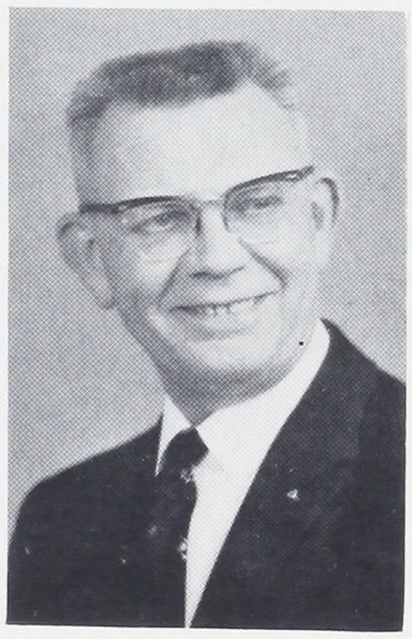

Mr. Jack Dyer
Machine





Mr. Don Speight
Custodian



Mrs. Tivvy Morgan
Secretary



Mrs. Marian Padie
Cafeteria Mgr.



Mrs. Eleanor Leigh
Secretary



Mrs. Evelyn Fusco
Secretary

Specialized Personnel



Mrs. Helen Coffey
Secretary





Mrs. La Von Crafton
Library



Mrs. Gladys Viken
Library

Mr. James McGee
Storekeeper



Mrs. Margaret Briggs
Secretary



Mrs. Doris Kosciolek
Bookkeeper



Mrs. Dorothy Cary
Head Secretary





Mrs. Jean Haberman
Book Clerk



Custodial Staff

Front Row L to R: L. Olin, D. Bigham, L. Beaudoin. Middle Row: J. Hastings, C. Nelson, W. Shuttner, H. Jones. Back Row: L. Giddings, E. Laughlin, J. Bootsman, R. Campbell, J. Lefferdink.



Cafeteria Staff

Front Row, L-R: Ursula Abbott, Marjorie Bergman, Betty Normo, Marion Padie, Onilee McDowell, Catherine Jazowick. Back Row, L-R: Margarete Brown, Georgia Harris, Mary Ellen Smith, Wilma Meyer, Naomi Becklund, Kathryn McDonald.

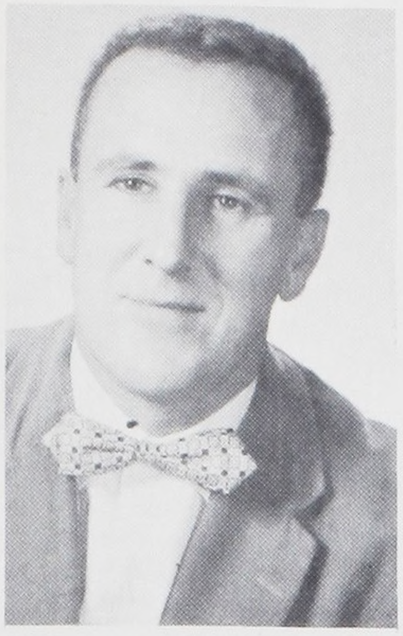

Mr. Richard Lodwig
English



Mrs. Mary Hamilton
Typing-Business

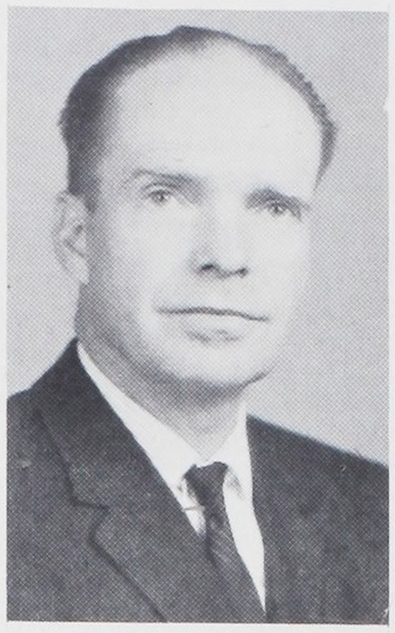

Mr. Gerald Kibler
Drawing

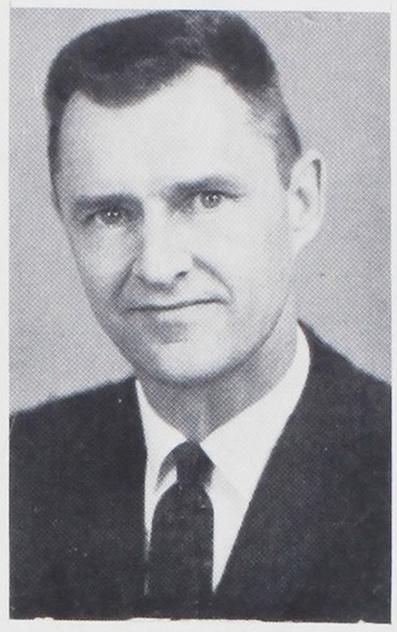

Mr. Harold Rowe
Music

Department Chairmen



Mr. Duane Johnson
Chemistry





Mrs. Mary Gilmore
Social Studies

Mr. Carlton Bryson
Mathematics



Mr. Harold Arendt
Combined Classes

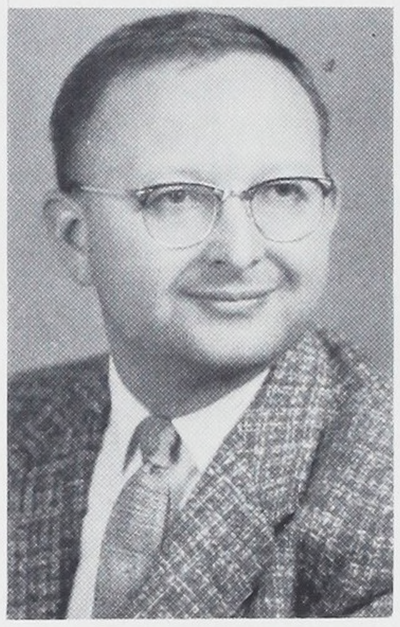

Mr. Robert Schroeder
Foreign Langauge

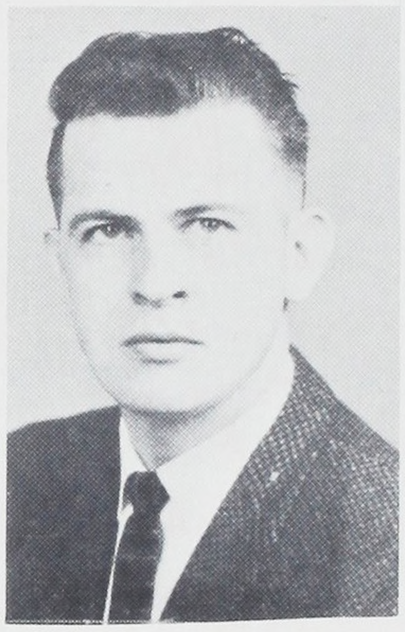

Fall House of Reps



Spring House of Reps

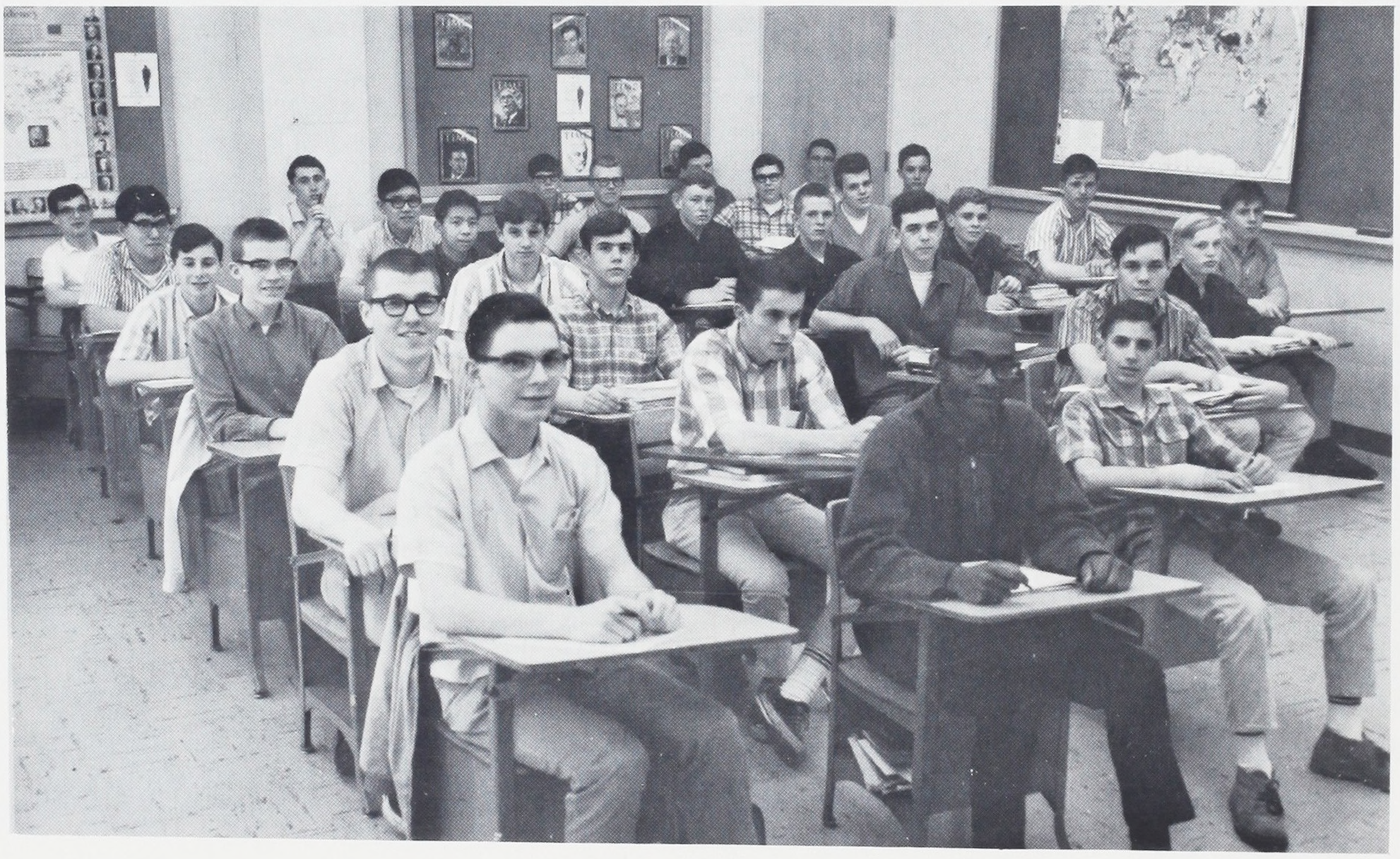

Student Body Officers

Chuck Franklin, Rick Miller, Dick Gustafson



Art Brown, Rod Miller, John Hunt

Doug Galvin, Dick Gustafson, Larry Love, Warren Covington















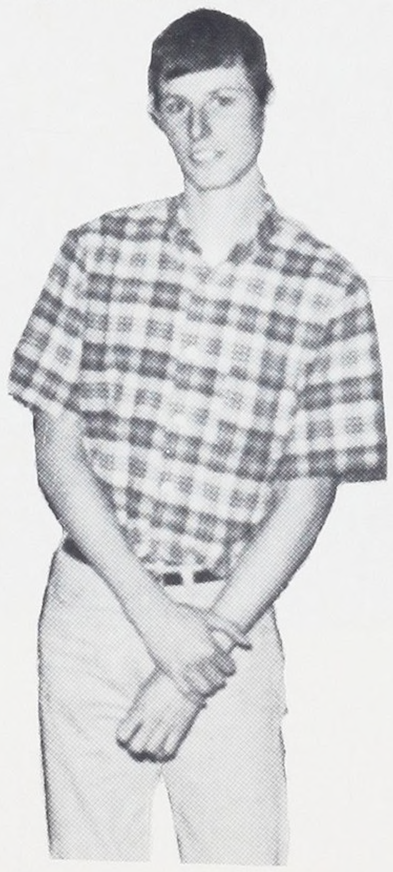





SENIORS

'65 '65

SENIOR CARS



Duane Wentlandt .....'59 Plym.

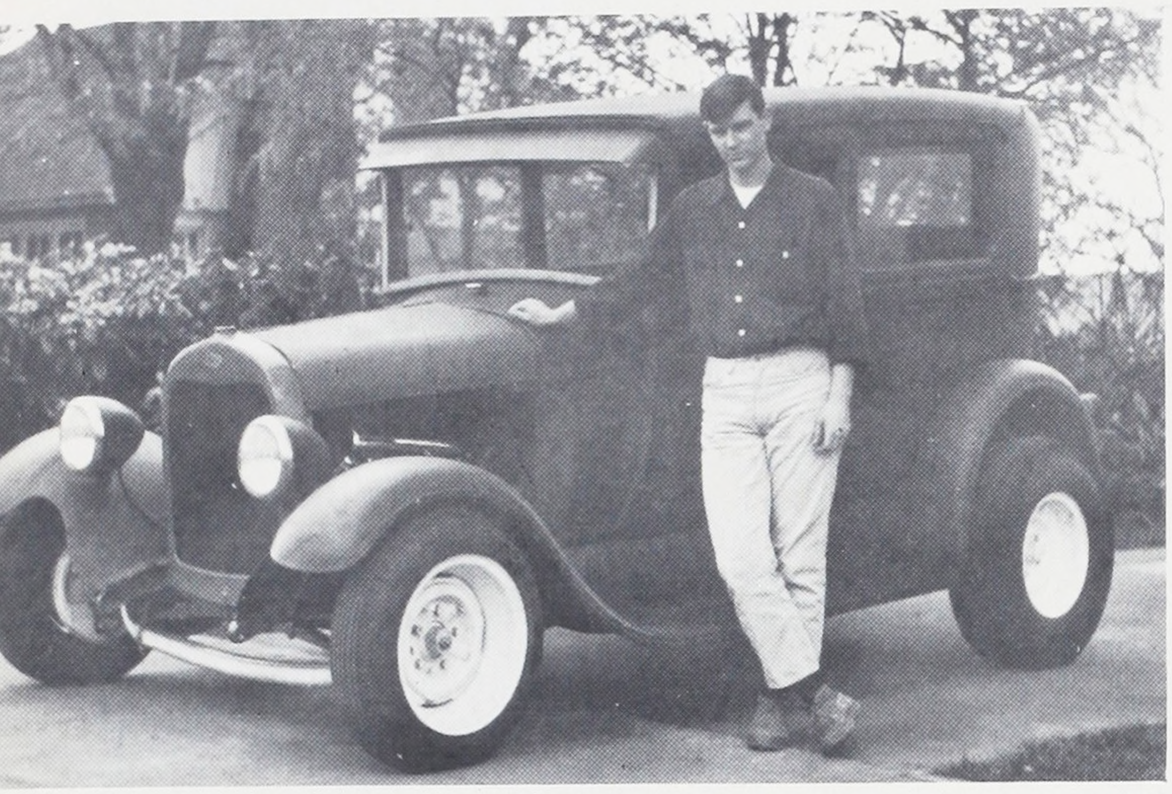

Gene Hunter .....'29 Ford

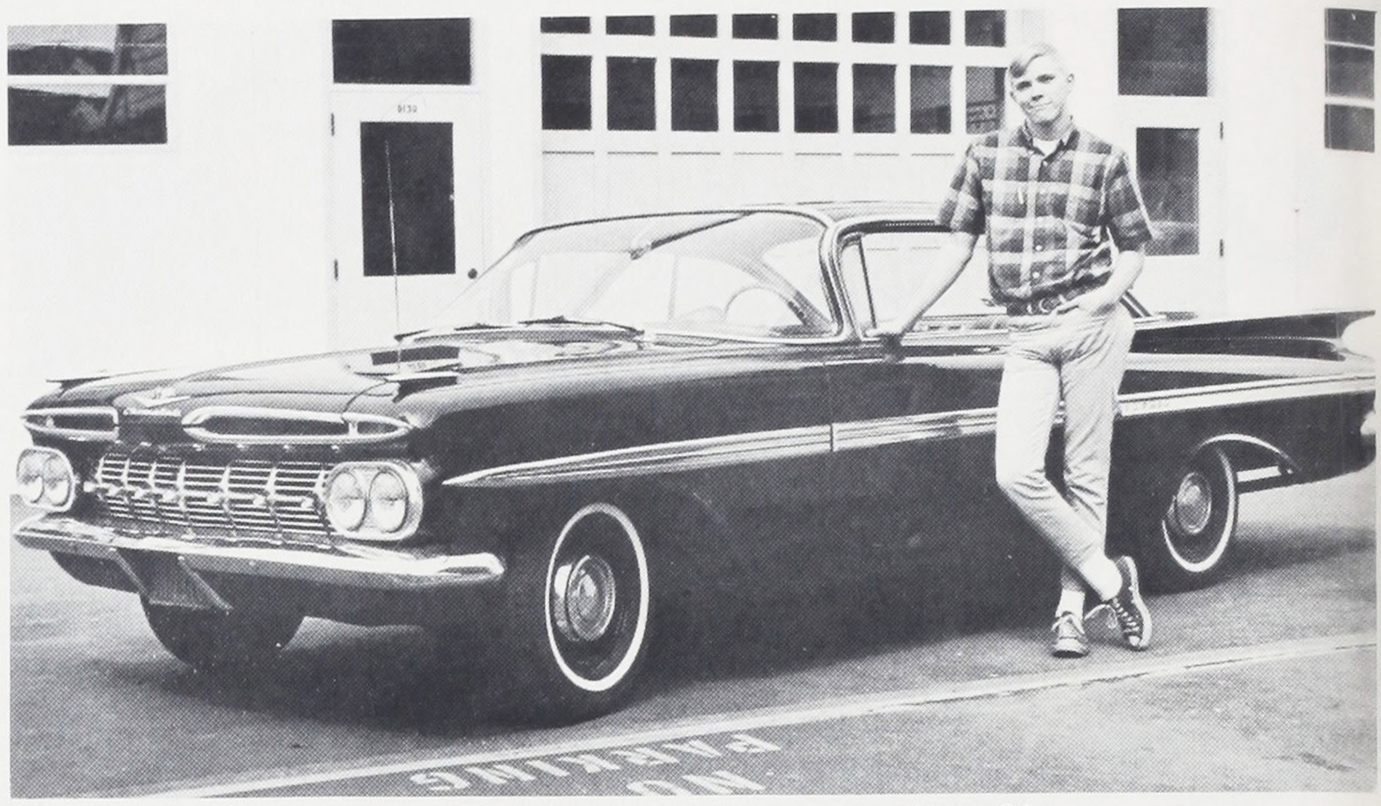

Bob Wierschke .....'59 Chev.



John Serlet .....'56 Chev.



Steve Rose .....'64 GMC



Lester Badden .....'65 Dart GT

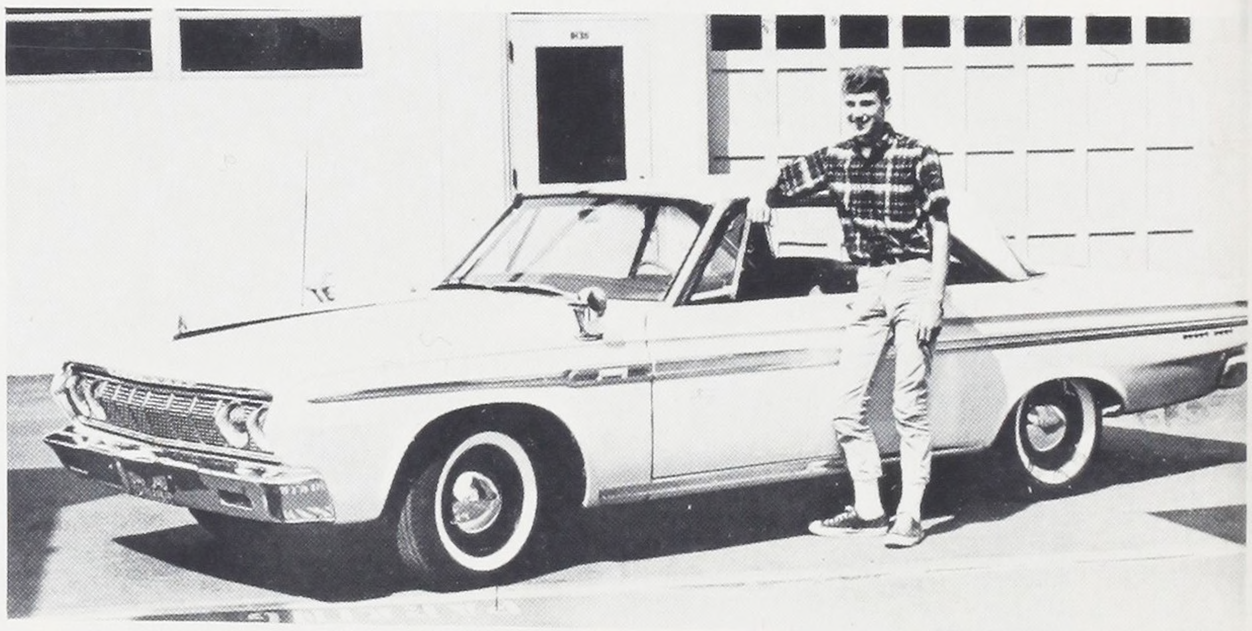

Dave Altermatt .....'64 Fury



Milton Blackwell .....'55 Chev.

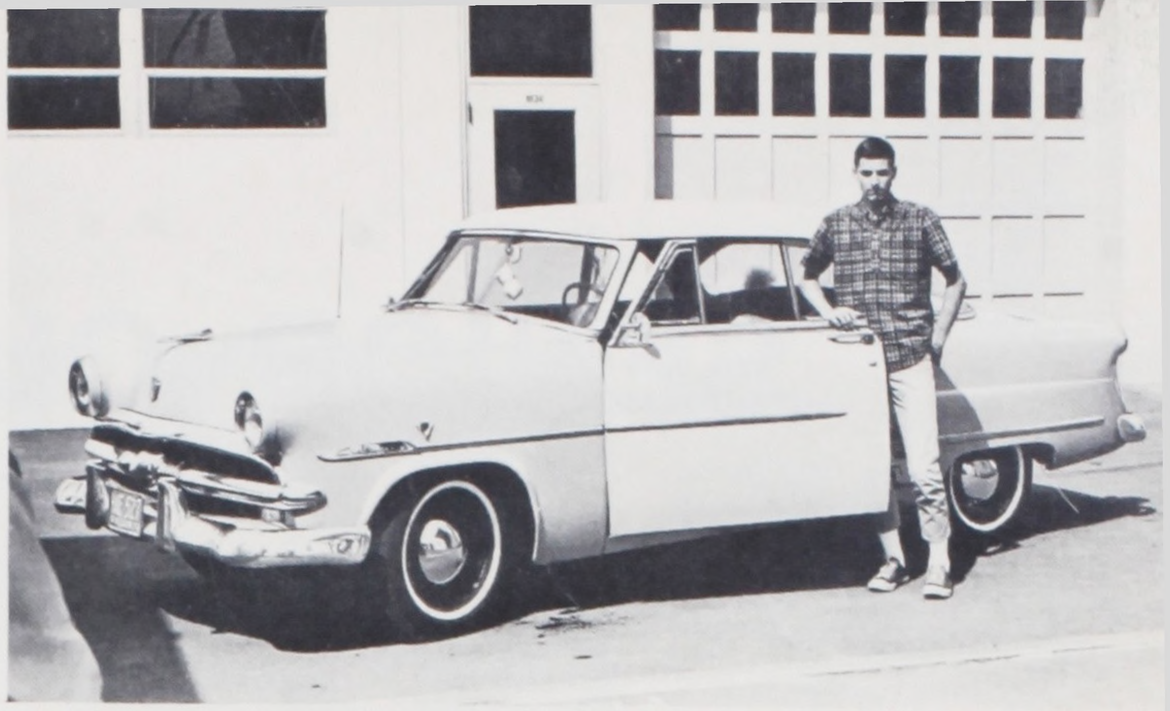

John Hoyt .....'56 Ford

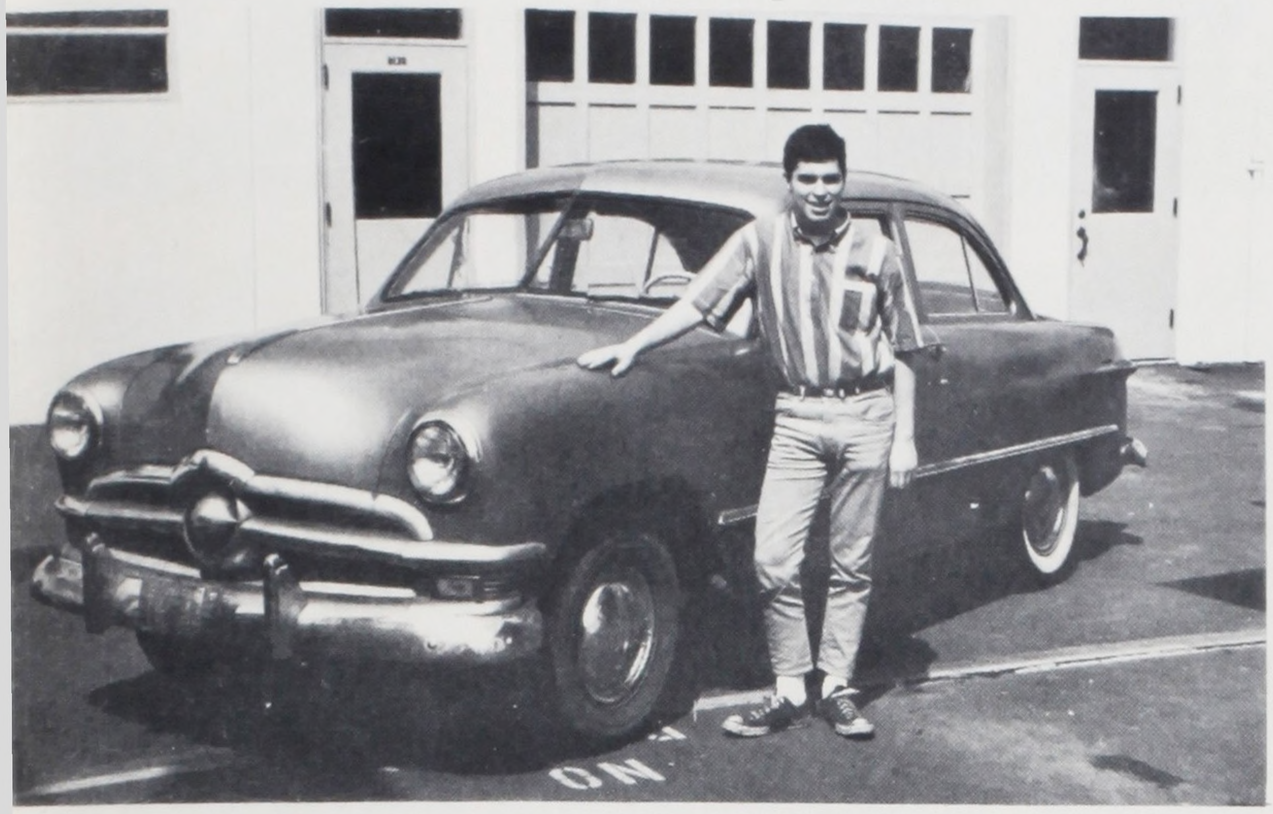

Steve Peake .....'50 Ford



Larry Hendrickson ....'55 Chev.



Harv Spa .....'59 Ford

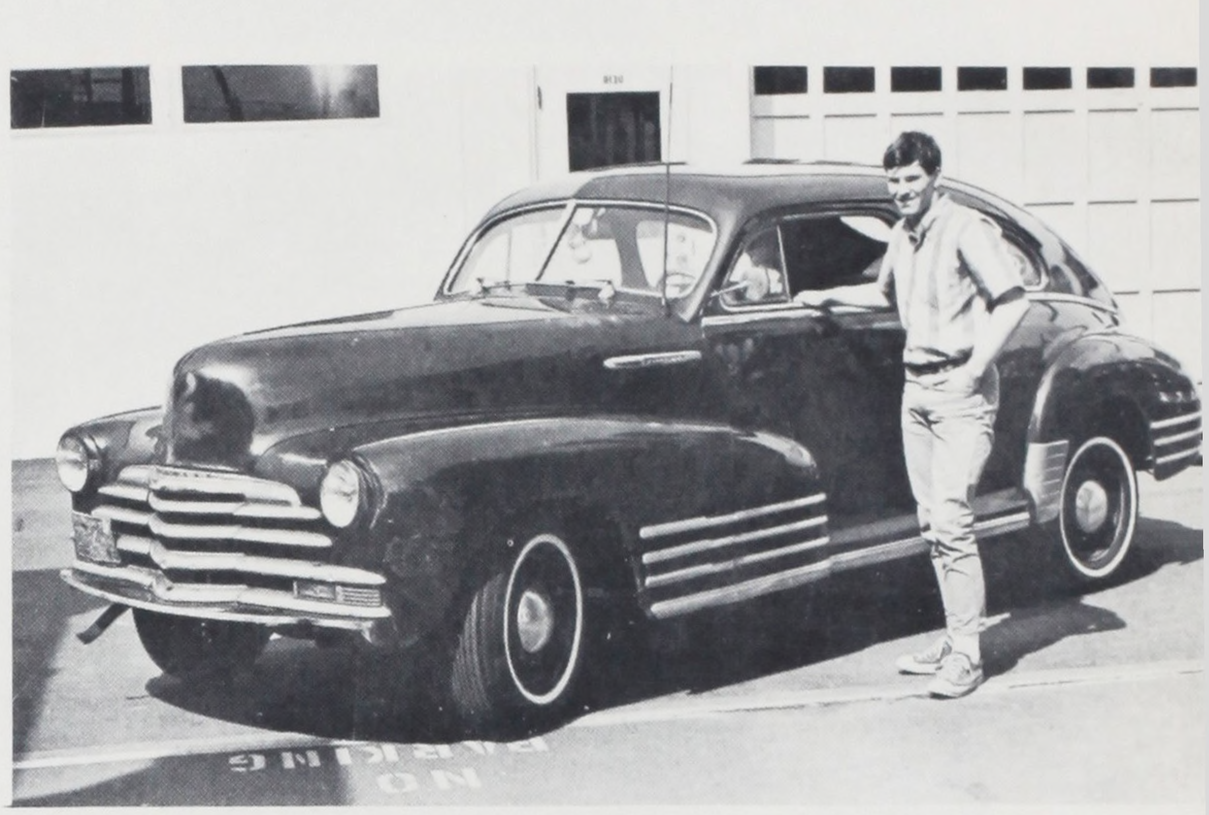

Warren Covington .....'48 Chev.



Gary Oberg .....'59 Sprite

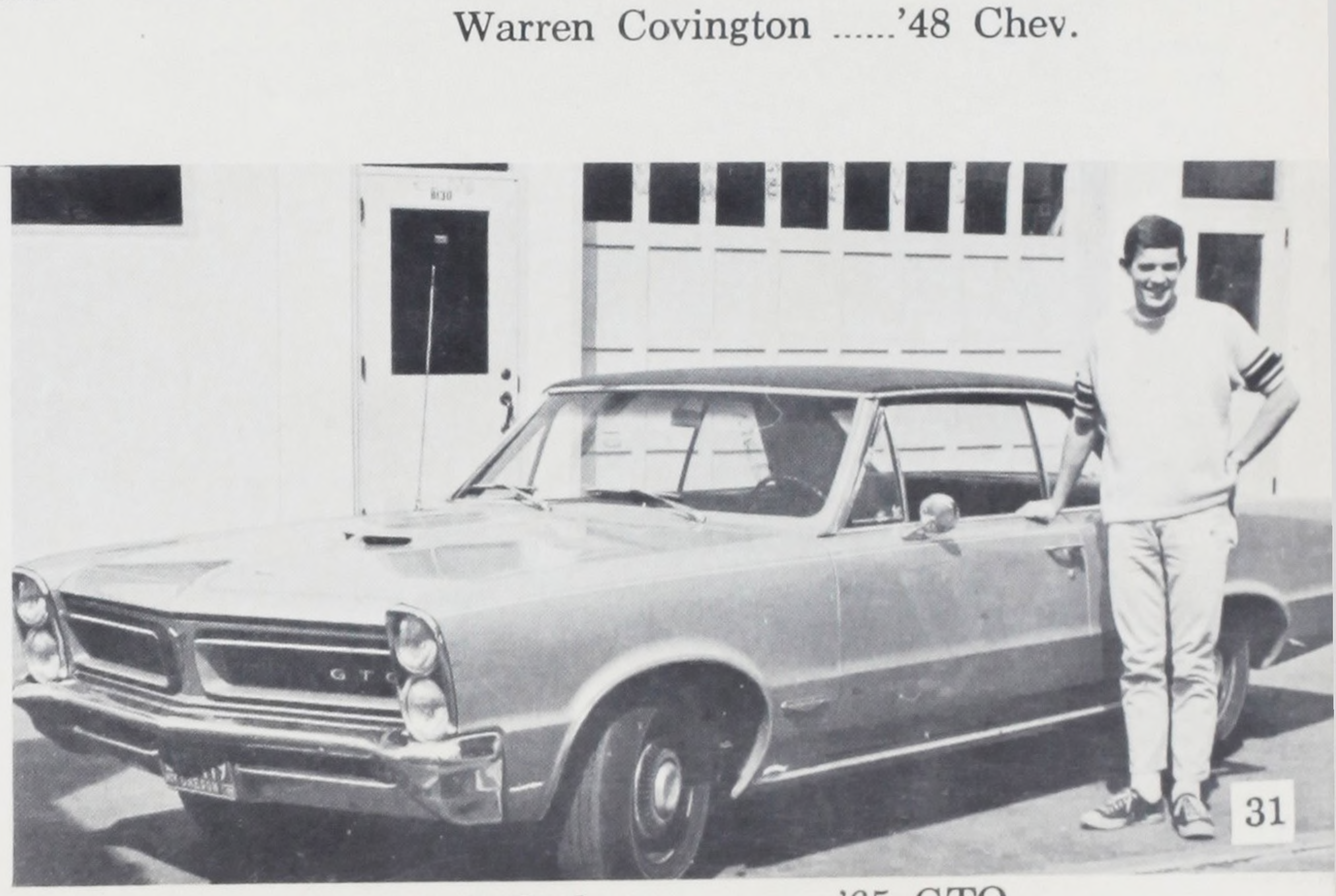

Mark Rader .....'65 GTO

SENIOR CLASS OFFICERS

Charles Sloan.....Secretary

James Williams .....President

Jerry Lofstedt.....Vice President



Greg Brown.....Treasurer

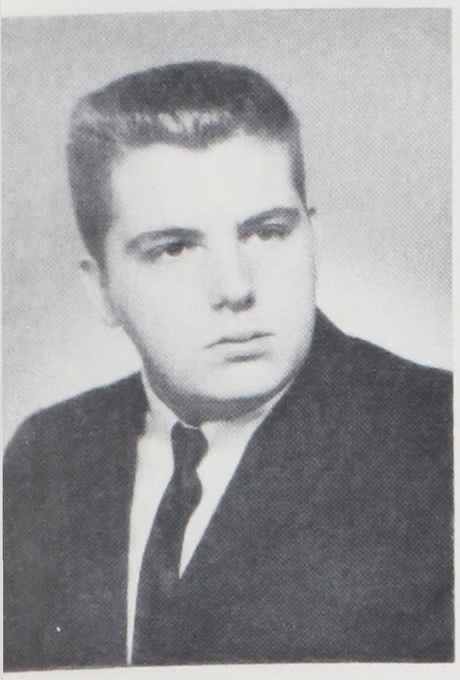

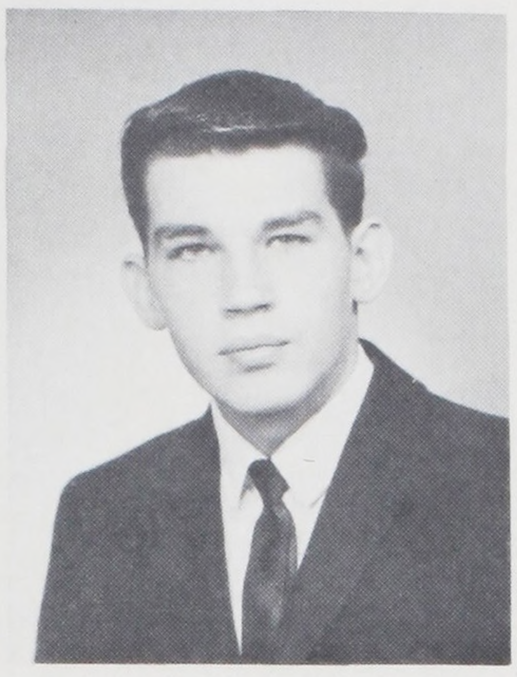

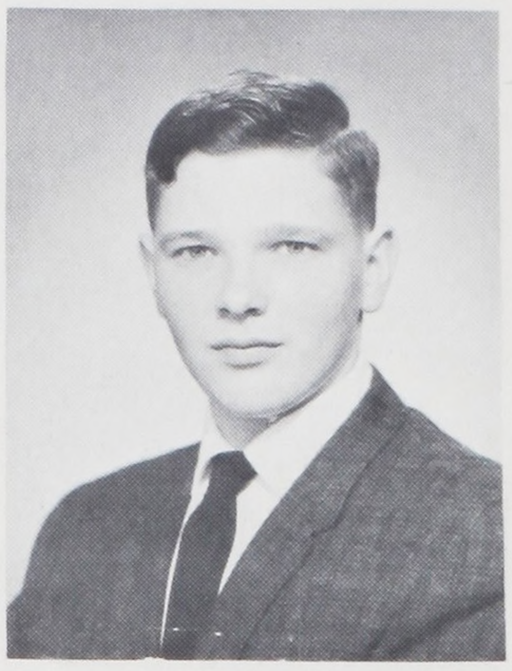

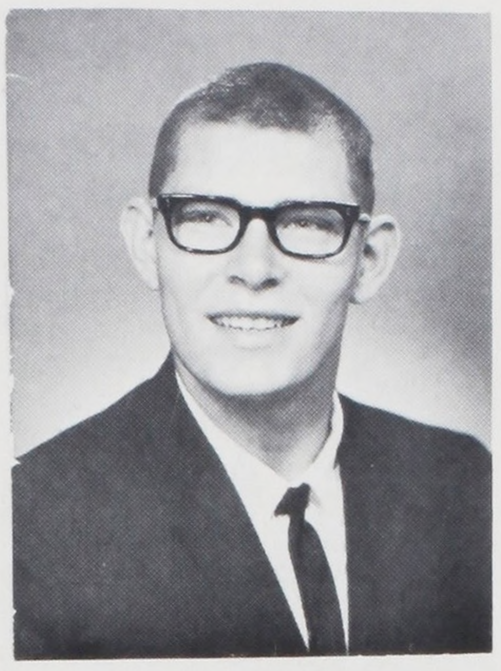

ADAMS, MIKE

ADAMSON, JOHN
Jim Bridger, Radio, Airo- Vice-Pres. 2-3-4, College.

ADCOCK, JAY
Kennedy, Building Construction, International Relations 3 - 4, Portland State.

AKINS, JOHN
Joseph Lane, Radio College

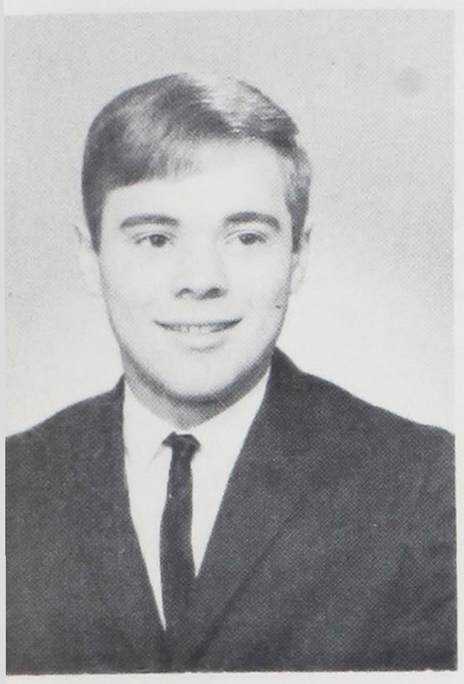

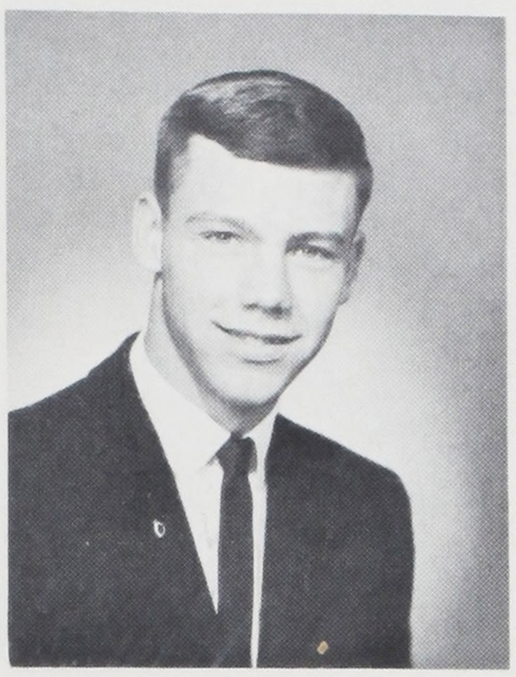

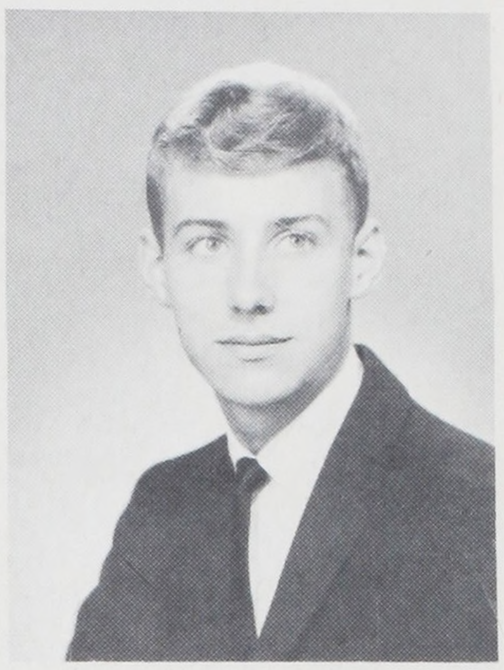

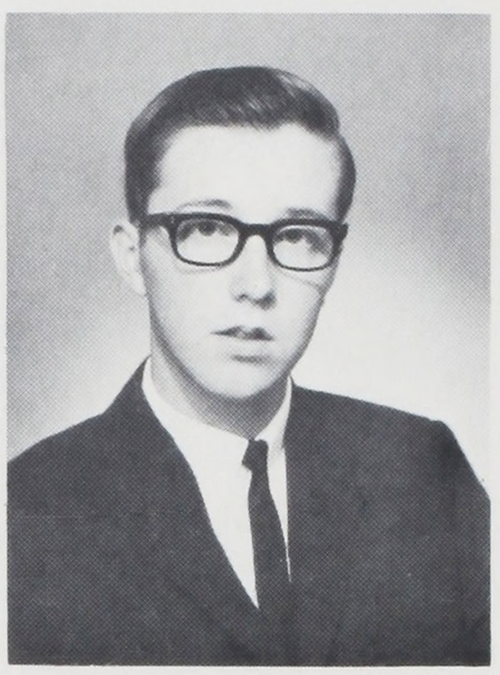

ALBRIGHT, ALLEN
Jim Bridger, Machine, Band, Pep Band 2, Minuteman 2-3, House of Reps. 2, College.

ALFORD, GREGG
Capital Hill, Radio, College.

ALTERMATT, DAVID
Jim Bridger, Building Construction, KEY Vice-President, Red Cross Motor Corps, House of Reps, Minuteman 3-4, Oregon State.

AMREIN, WARREN
Harvey Scott, Machine Toals 3, House of Reps, Minuteman, Inter Club Council, Senior Editor Publications, Blueprint Staff, Time Magazine Award, Clark College.



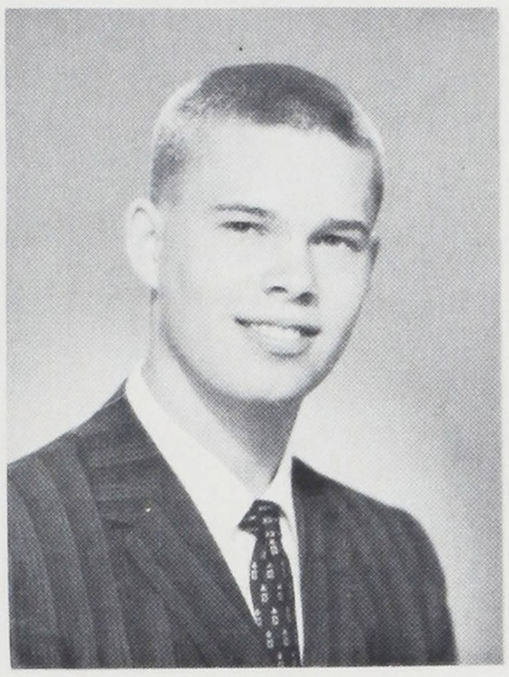

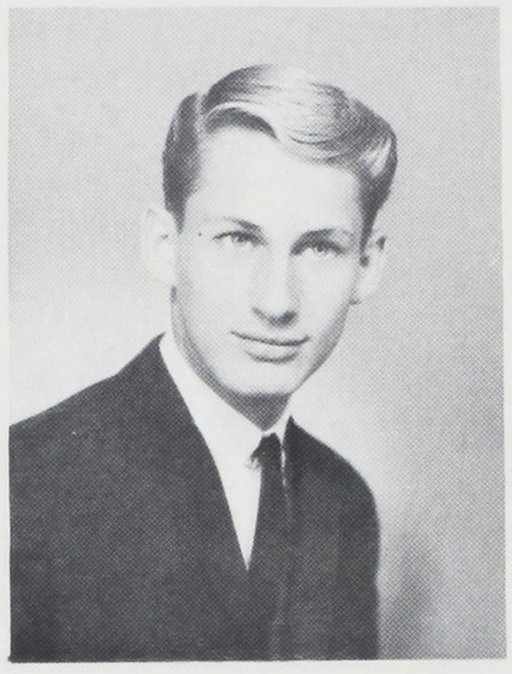

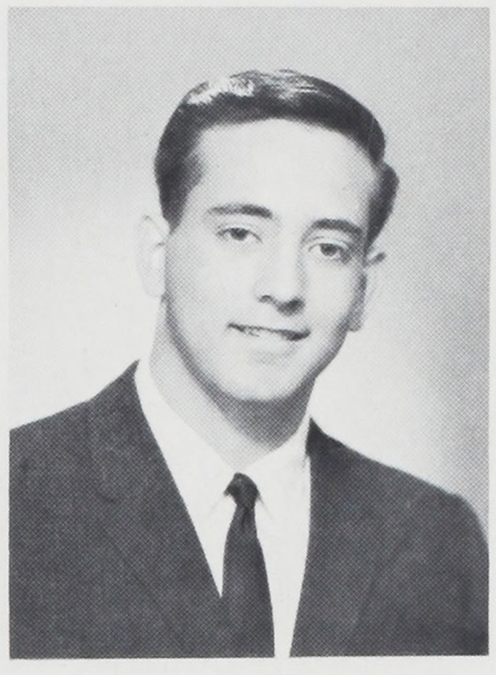

ANDERSON, ELMAR

ARCHER, DENNIS
Llewellyn, Electric, Chess 4, Electric Vice-Pres., Chemistry 4, Bronze Scholarship Pin, College.

ARNOLD, RON

AXT, ROBERT
Jason Lee, Vocational Electric, College

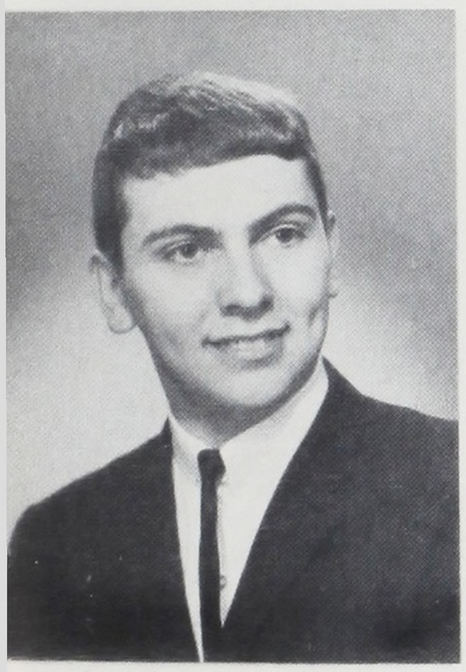

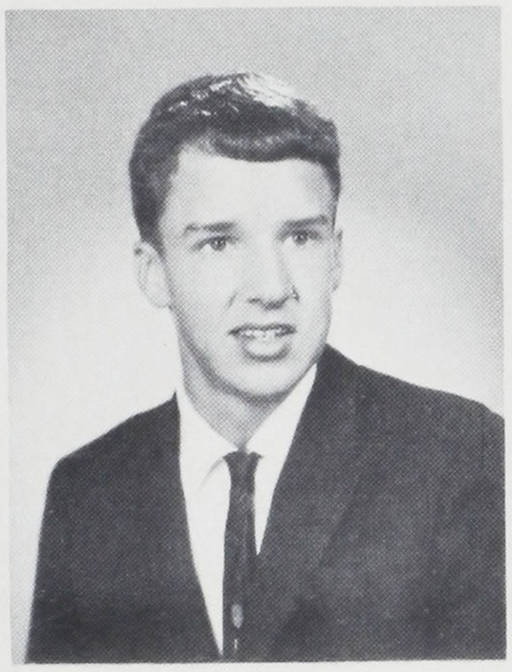

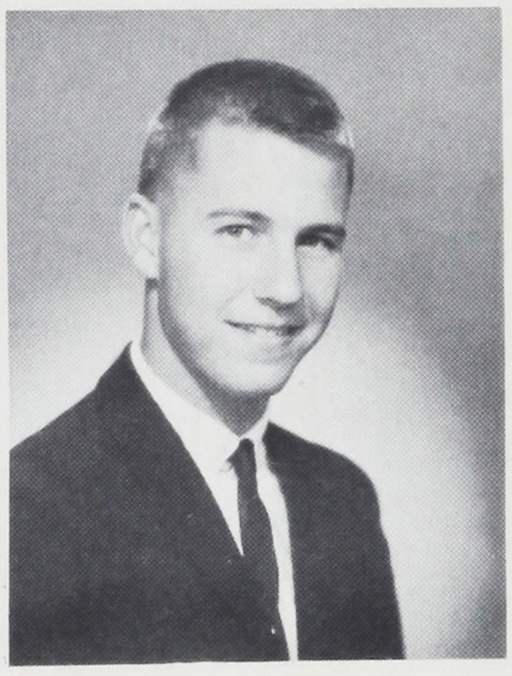

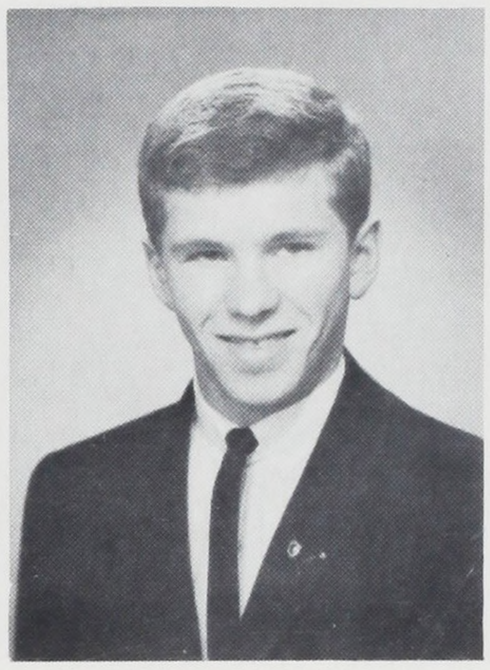

BADDEN, LES
Binnsmead, Building Construction, KEY 2-3-4, Staff, Tech Pep Staff, Soph. Senator, Jr. Senator, Senior Senator, House of Reps, Band, Pep Band, Glee 3-4, University of Oregon.

BAILEY, TOM
Beaumont, Mechanical Drawing, Wrestling 1-2-3-4, Cross Country 3-4, Portland State.

BALCH, TOM

BANKHEAD, BRUCE
Atkinson, Electric, House of Reps., Blueprint, Staff, Stag, Squires, Optimists, College.

BANNERMAN, BILL

BARD, MIKE

BARNES, DALE R.
Ascension, Sheet Metal, Work

BARNUM, MICHAEL
Creston, Radio, BATS Pres. 1-2-3-4, Amateur Radio Club 4, College.

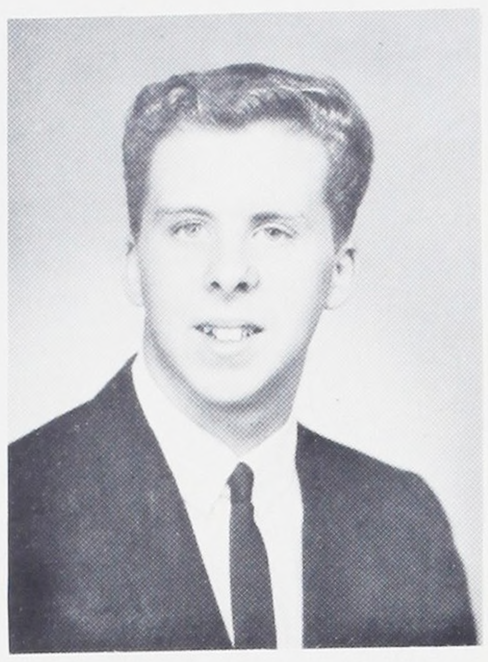

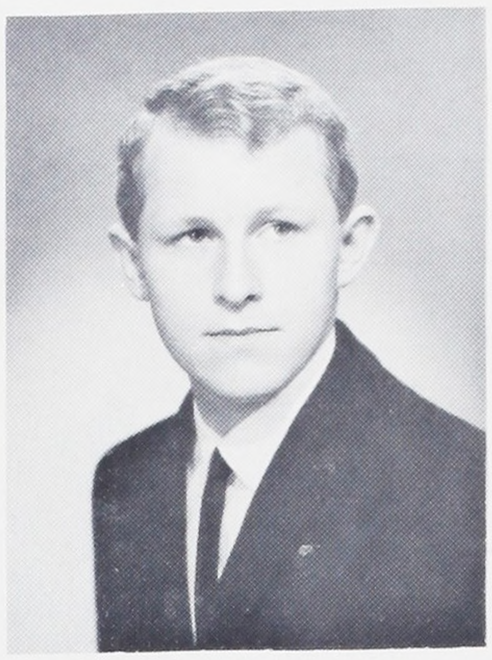

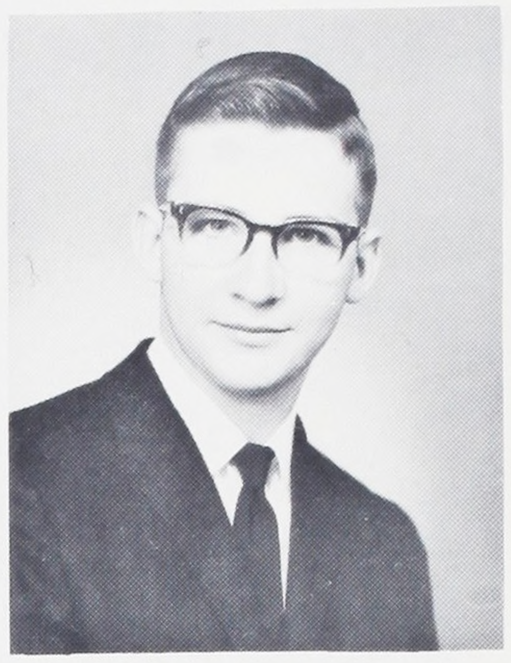



BARR, DOUGLAS
Kellogg, Electric, Work.

BASS, LARRY
Abernethy, Orange B, Football 1-2-3-4, Baseball 1-2-3-4, Aviation, Bronze Scholarship Pin, College.

BAUSMAN, FRANK
Peninsula, Electric, Airo Pres., Orange B 2, Staff, Swimming 3, College.

BAX, PAUL
Madeline, Automotive, Colleae.

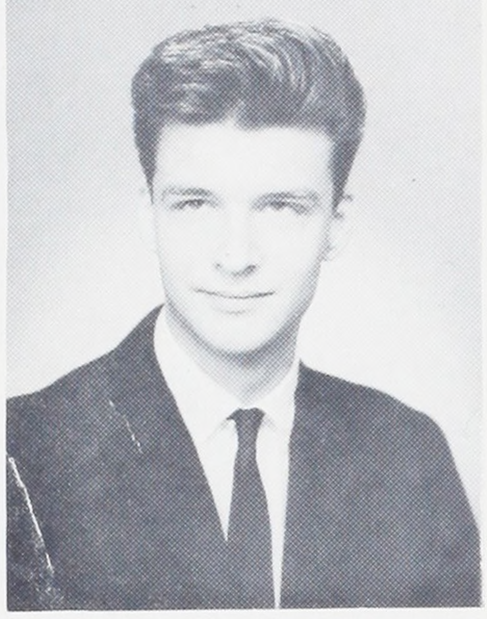

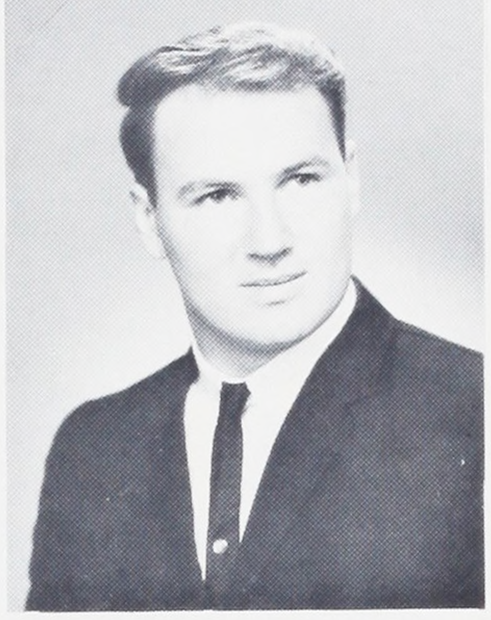

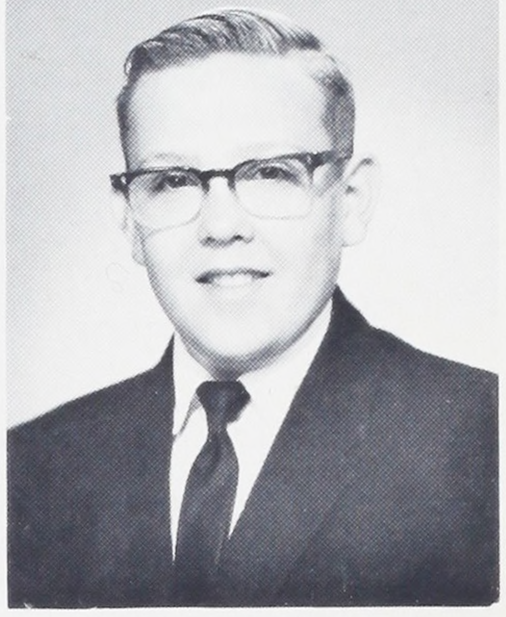



BECKLEY, PAT
Holy Redeemer, Football 1, Sheetmetal, Work.

BEHRENDT, JIM
William Clarke, Machine, BATS Stage Mang., Work.

BEIDLENIAN, AUSTIN
Boise, Football 1-2-3-4, Basketball 3-4, House of Reps. 1, Colleae.

BELL, WILLIE V.
Eliot, Automotive, Orange B, Track 2-3-4, Football 2-3-4, College.

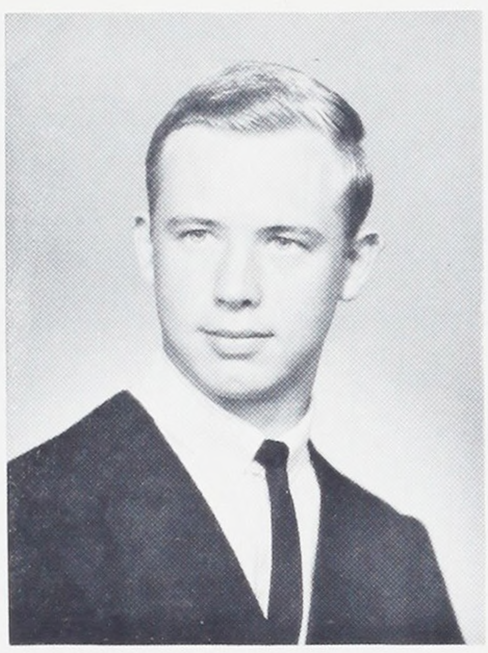

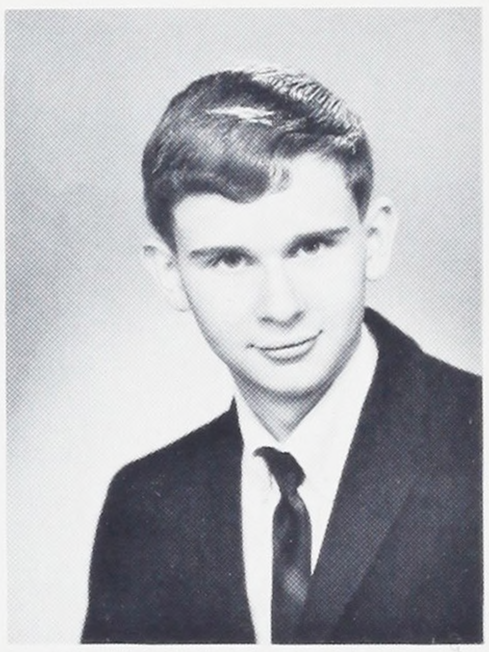

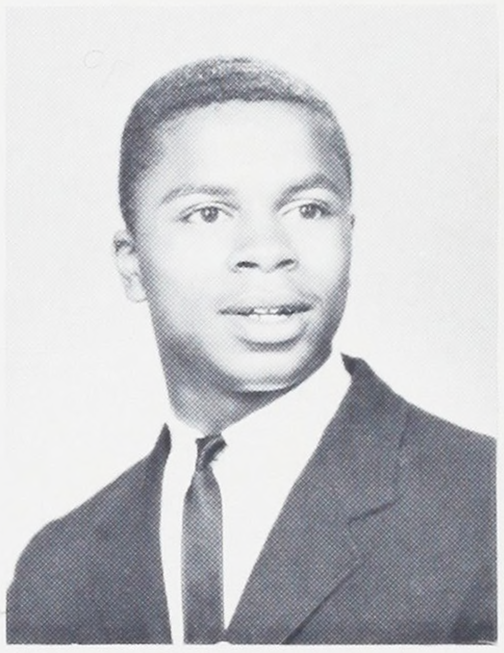

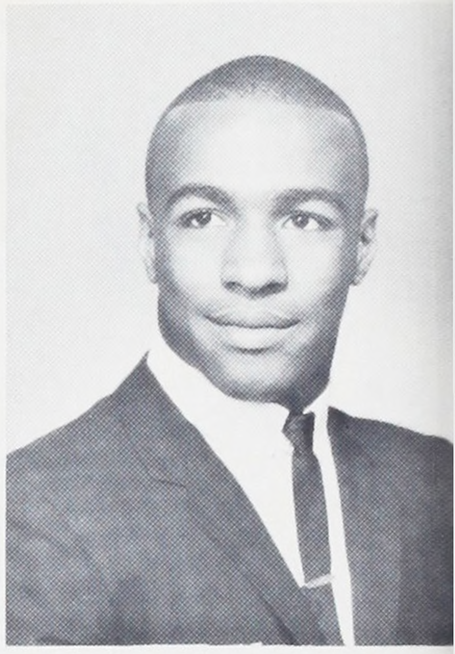

BELTZ, DAVID
Atkinson, Radio, Optimist Pres. 2-3-4, Achaians 2, Track 2-3, Baseball 2-3-4, University of Oregon.

BENDER, HAROLD
All Saints, Automotive, College.

BLACKWELL, MILTON BLAIR
Ockley Green, Machine, Optimist 2-3-4, Portland State.

BLAIR, HARRY
Sunnyside, Radio, N.J.H.S. 1-2, N.H.S. 3-4, International Club, House of Reps., Bronze & Silver Scholarship Pin, College.

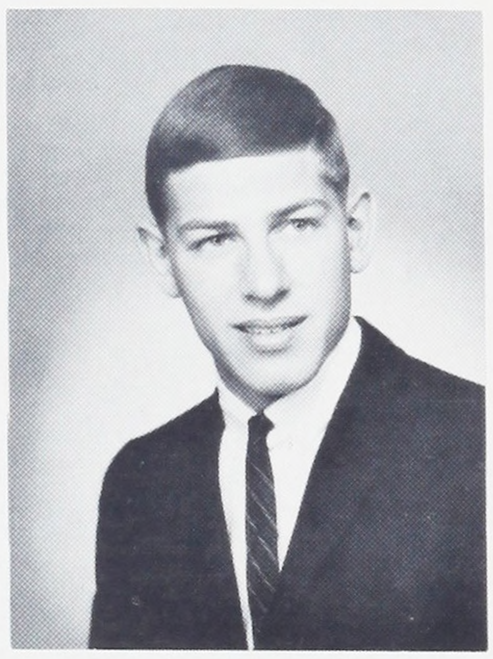

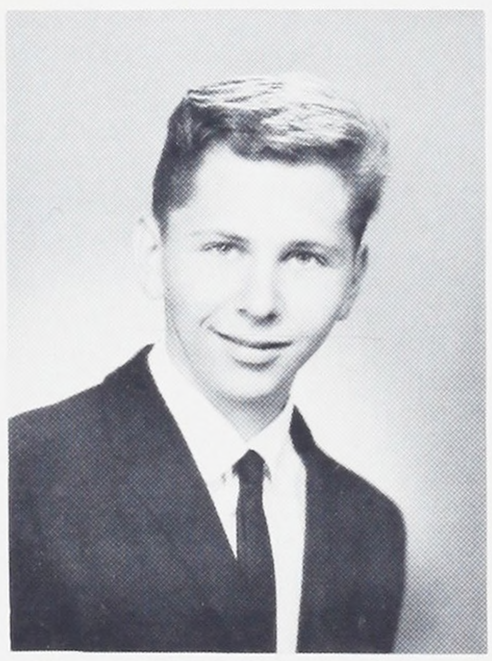

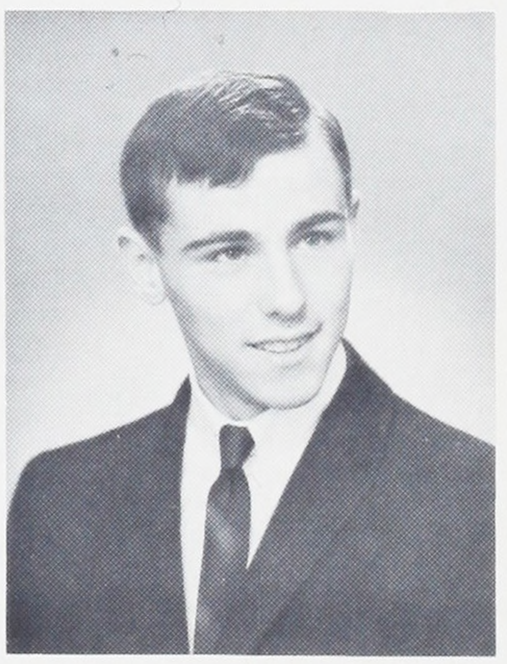



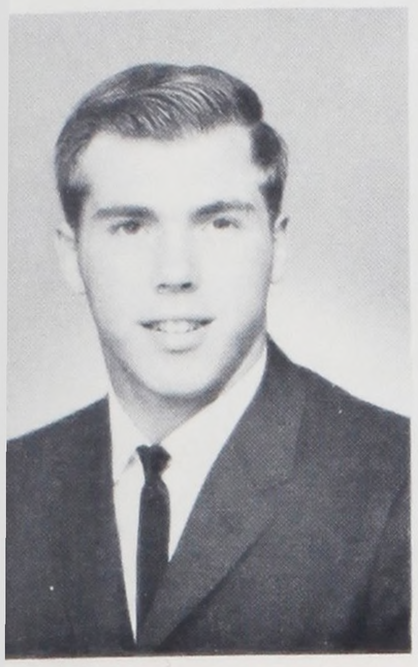



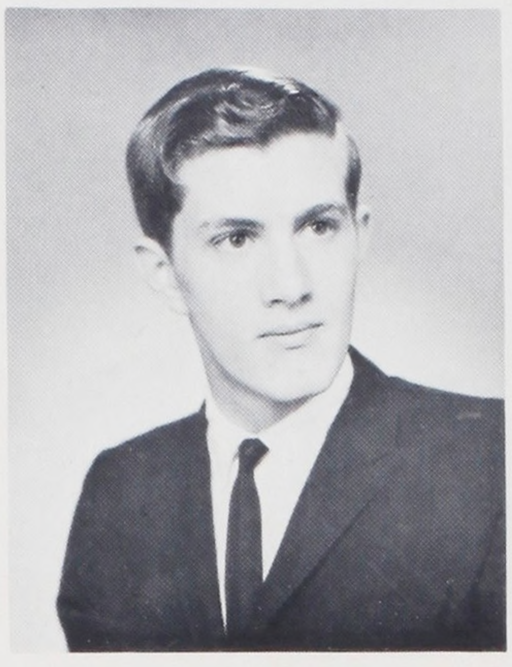

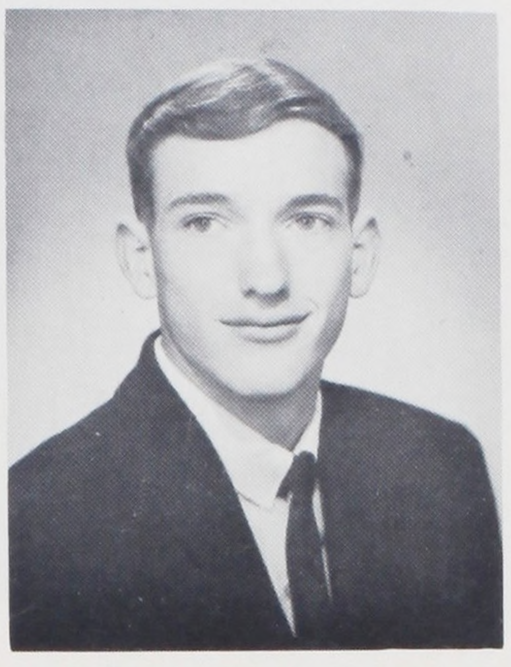

BLAKE, JIM
Harvey Scott, Football 3-4, Wrestling 3-4, Bronze Scholarship Pin, College.

BLAKE, BOB

BLANCHARD, PAUL
Clinton Kelly, Mechanical Drawing, College.

BLOORE, PETE
Ockley Green, Machine, Royals 2, Blueprint Staff, Football 2-3, Track 1, Wrestling 3, Bronze Gold Scholarship Pins, Brown University.



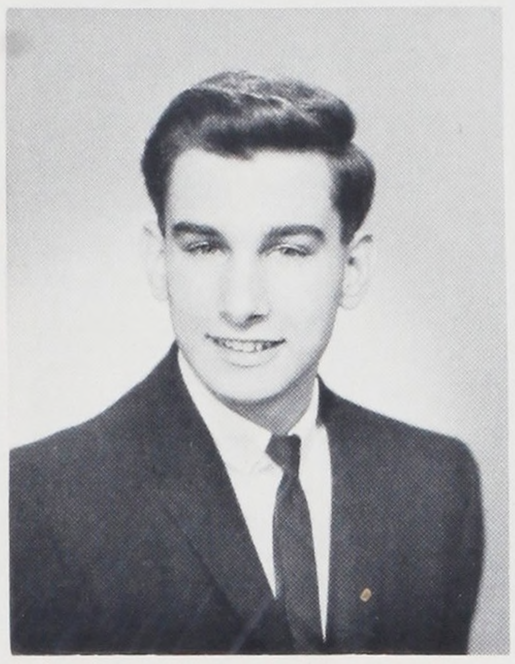

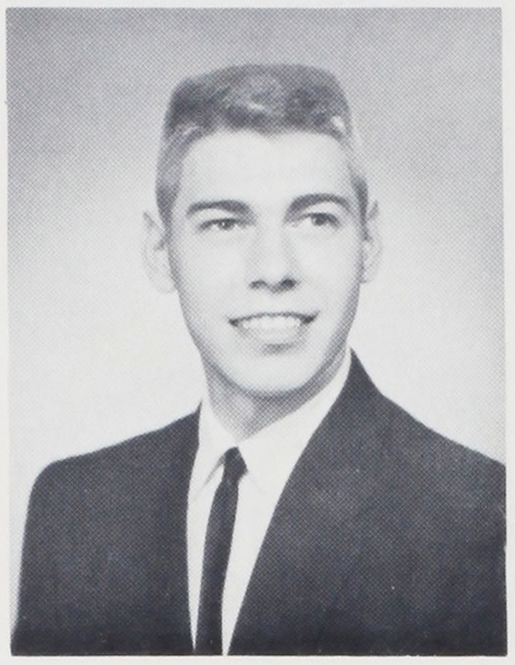

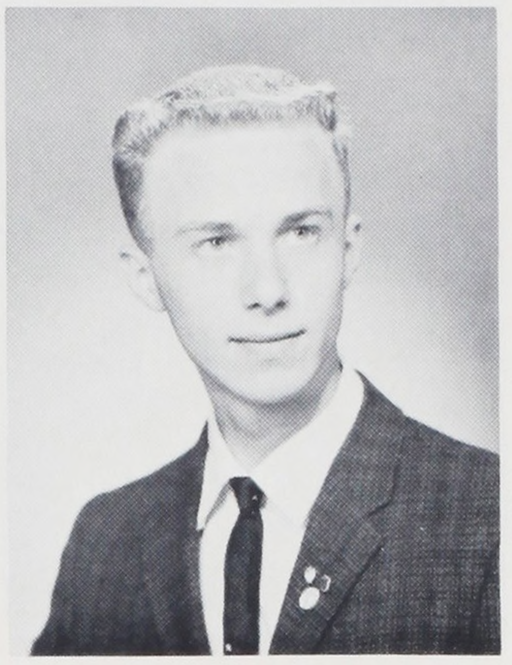

BOND, DAVID
Holy Redeemer, Automotive, Navy.

BONOFIGLIO, RALPH
Woodstock, Electrical, Airo Sec-Treas., Electric, Minuteman, Oregon State.

BOURHILL, RAY
Terwilliger, Electric, Electric Club, Service.

BOYER, STAN
Kennedy, KBPS Radio, House of Reps. 1-2, Work.

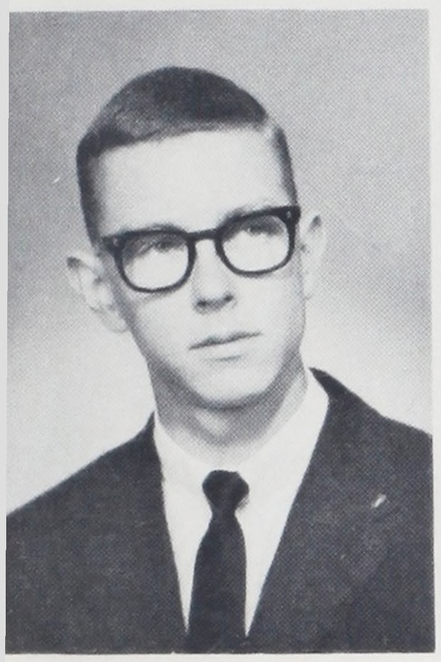

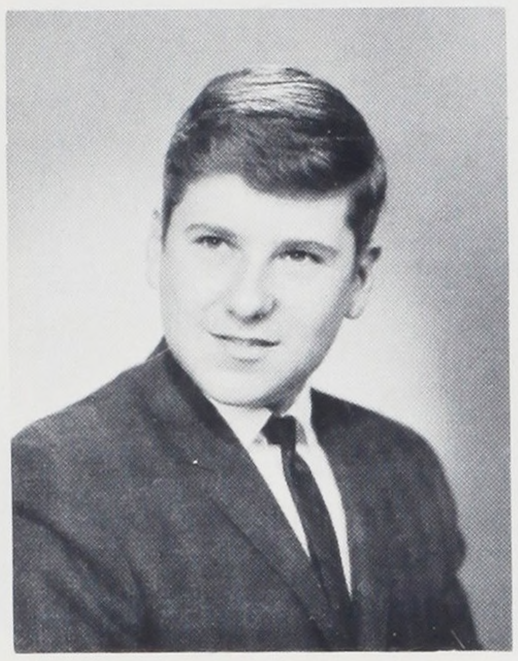

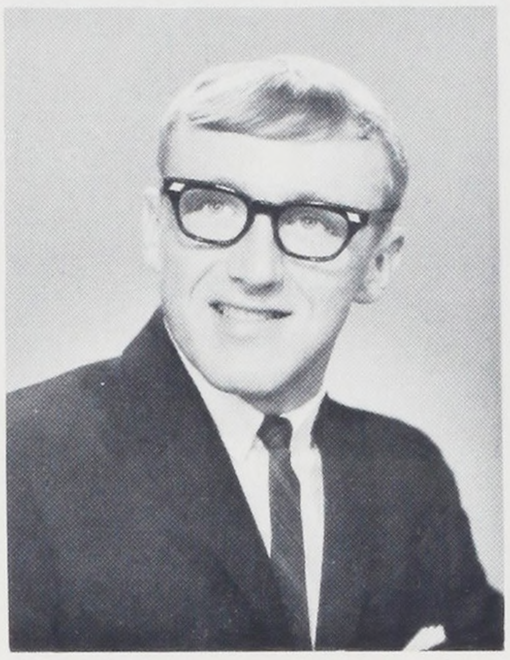

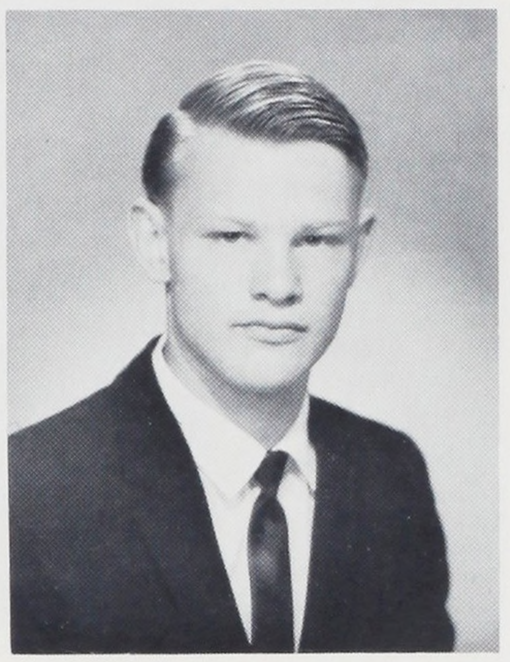

BOYNTON, CRAIG
Gregory Heights, Electric, Track 1-2-4, Minuteman 4, Work.

BRANOM, JACK
Markham, Machine, Minuteman, Service.

BRILL, JOHN
St. Helen's Hall, Building Construction, Orange B 3-4, Football 1-2-3-4, Track 1-2-3-4, College.

BROWER, ROGER
Buckman, Sheetmetal, Work.

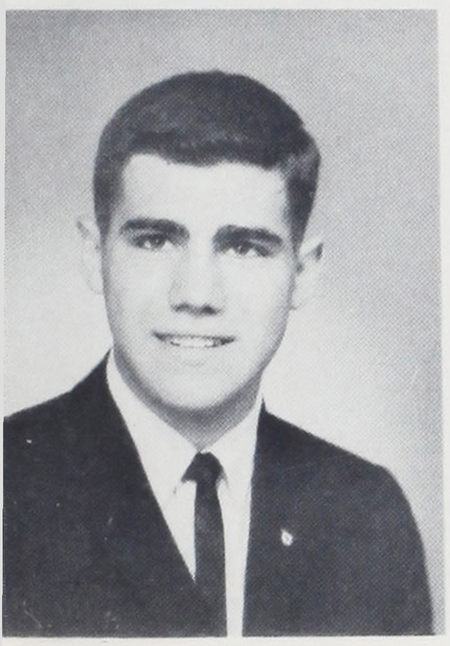



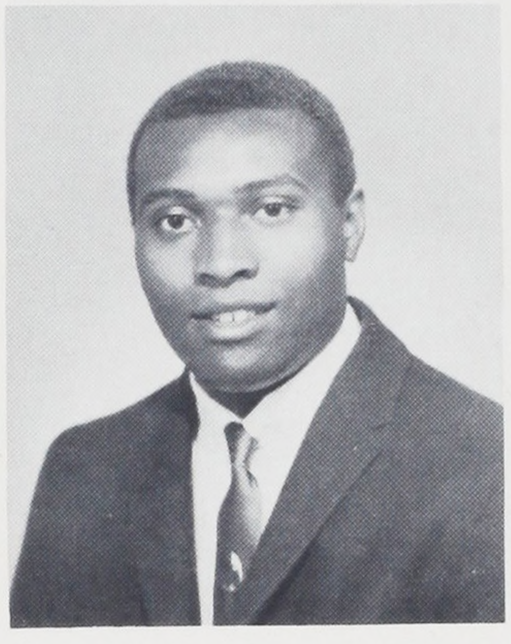

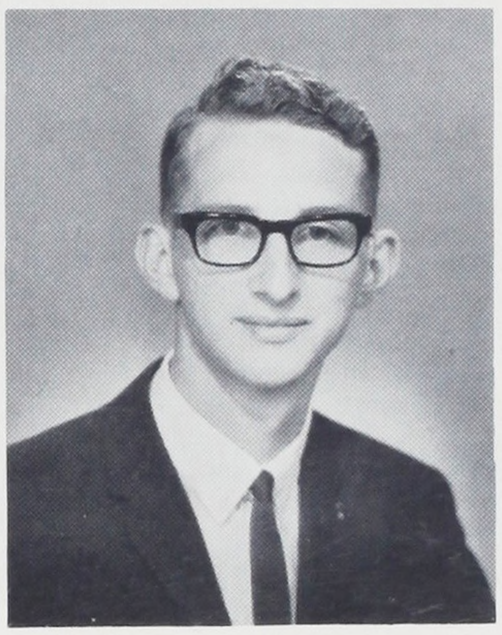

BROWN, ART
Glencoe, Radio, KPBS, Swimming, College.

BROWN, GREG
Chief Joseph, Machine, Red Cross Motor Corps, IRL, Engineering, N.J.H.S. Vice-Pres., N. H.S. Sec., Class Treas. 1-2-3, Band, Bronze, Silver, Gold Pins, College.

BROWN, J. P.

BROWN, JOHN L.
Hosford, Sheetmetal, Junior Achievement V. Pres., College.

BROWN, PIERRE
Joseph Lane, Pre-Engineering, Band 3-4, College.

BROWN, JOHN D.

BROWN, THOMAS
Boise, Radio, Orange B, Football 3-4, Wrestling 3-4, Track 3-4, College.

BRUNIE, DON
Grout, Graphic Arts.

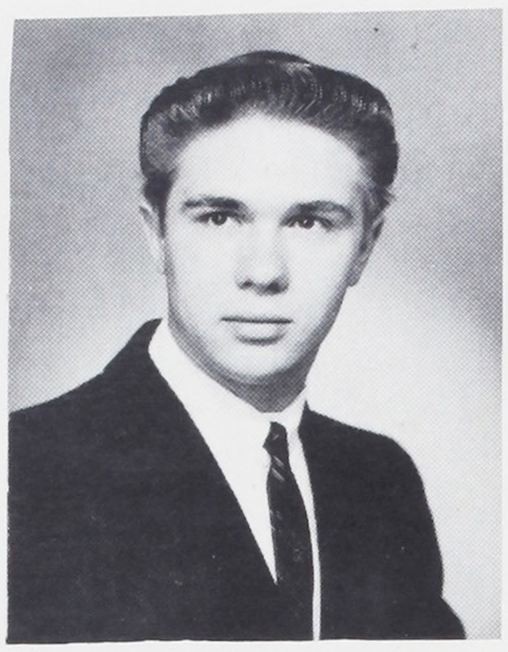

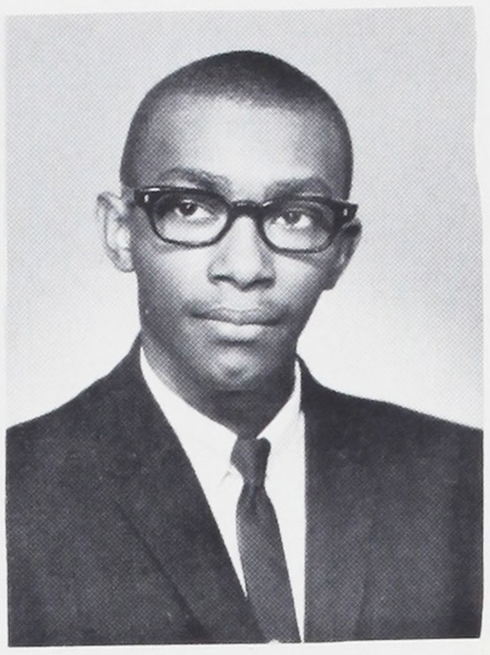

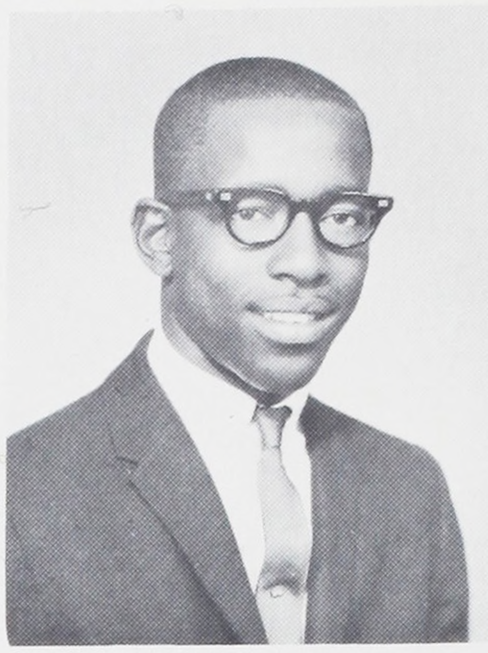

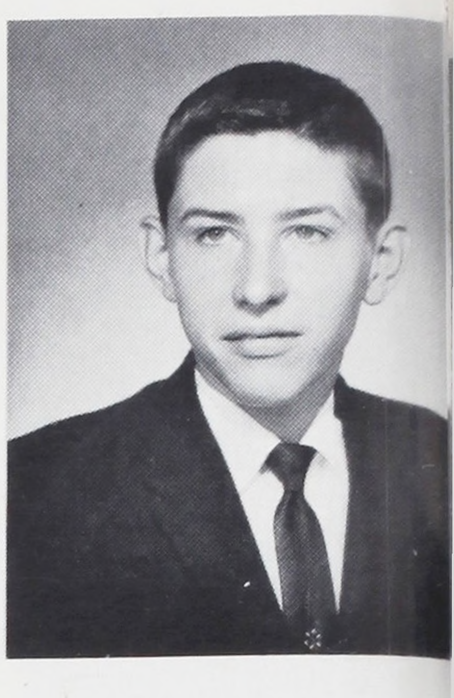

BRUNIE, RON
Grout, Work.

BRUNOLD, TERRY
Mt. Tabor, Architecture, KEY 4, Engineering Club, N.J.H.S., N. H.S., Junior Achievement 2-3-4, Bronze, Silver Scholarship Pins, College.

BUEHLER, JOHN
Vernon, Automotive, Cross Country 1-2-3, Minuteman, Fire Squad 2, Work.

BURKE, ROGER
Laurelhurst, Radio, Staff, IRL 3-4, Chemistry, Band, House of Reps 1-2, Bronze Scholarship Pin.

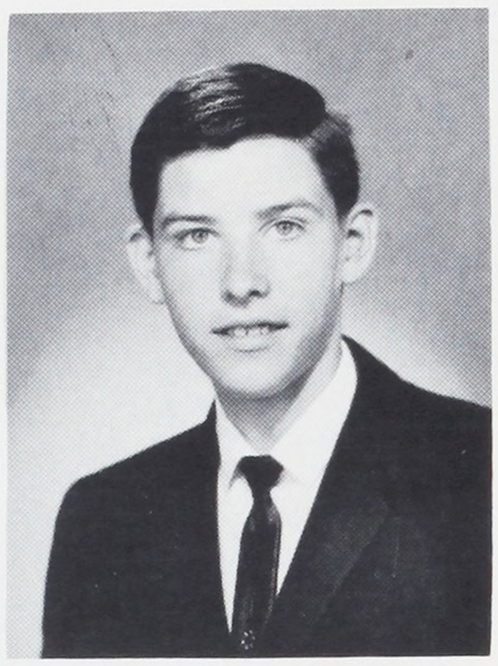

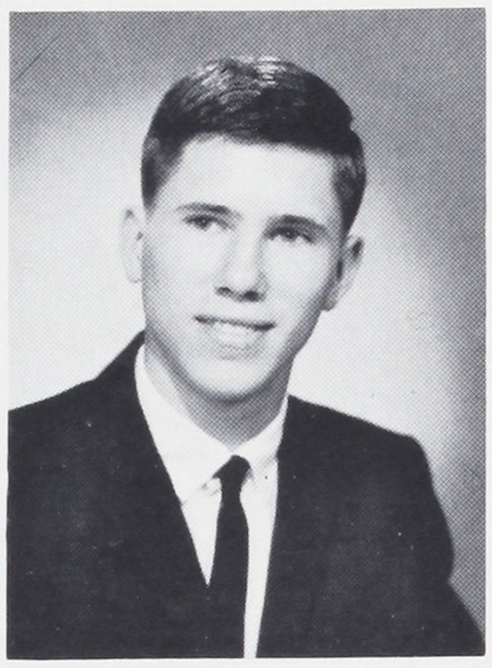

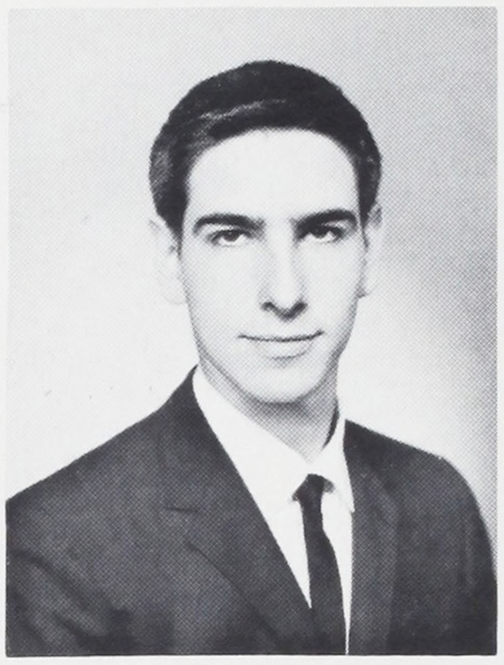



BURRELL, MARTIN
Woodlawn, Radio, Chemistry 4, College.

BUTLER, RICHARD
John Jacob Astor, Radio, College.

CALDERON, JUAN
Edison Institute (Cuba), Automotive, Work.

CALDWELL, JIM
Kellogg, Automotive, Color Guard 2-3, Work.

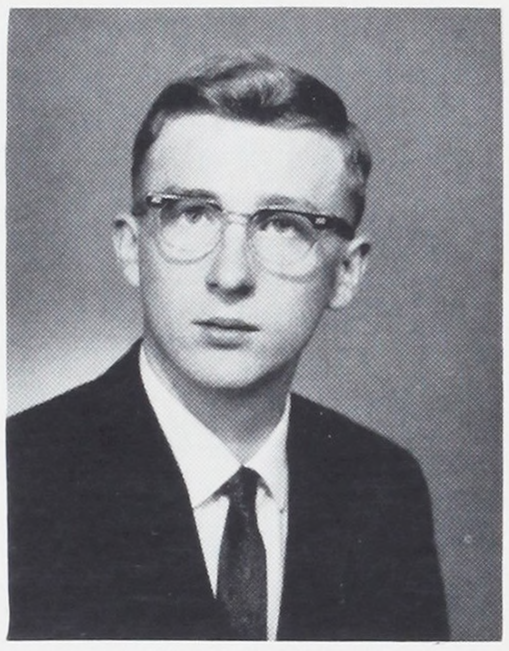

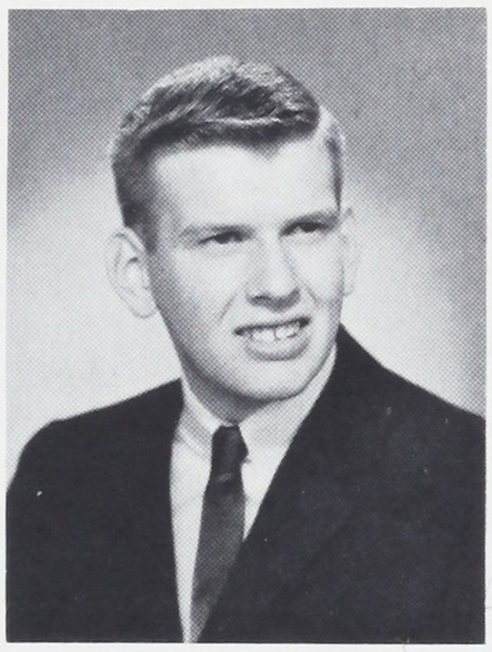

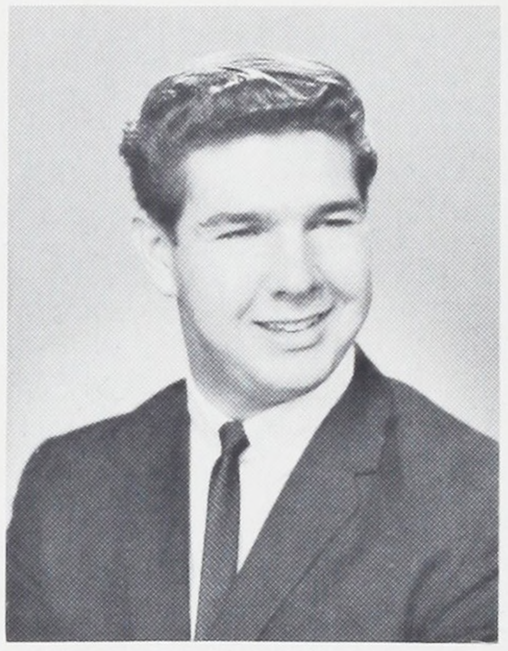

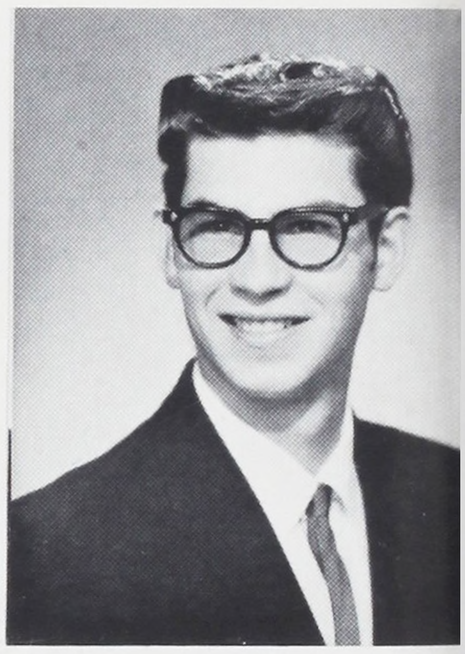

CALVERT, CHAS.
Creston, Aviation, Service.

CAMPF, STEVEN
Duniway, Mechanical Drawing, Engineering 3, Orange B, N.J. H.S., N.H.S., Golf, Bronze, Silver, Gold, Ruby Scholarship Pins, NOMA Award, College.

CANNARD, NICHOLAS
Assumption, Radio, Airo 3-4, College.

CARLOUGH, SIMON
Creston, Arch, Drawing, College.

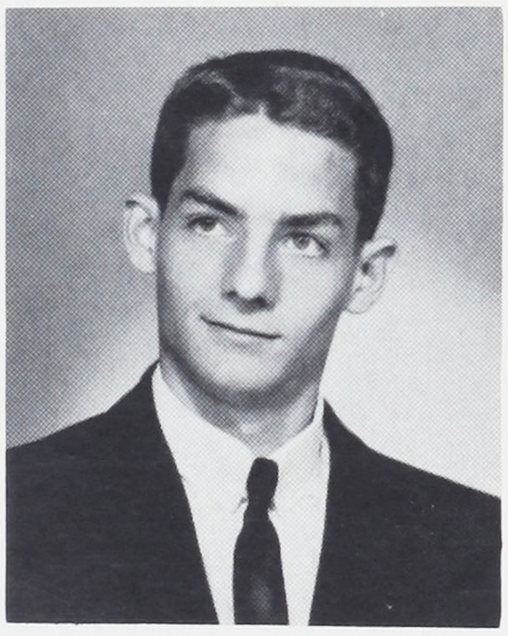

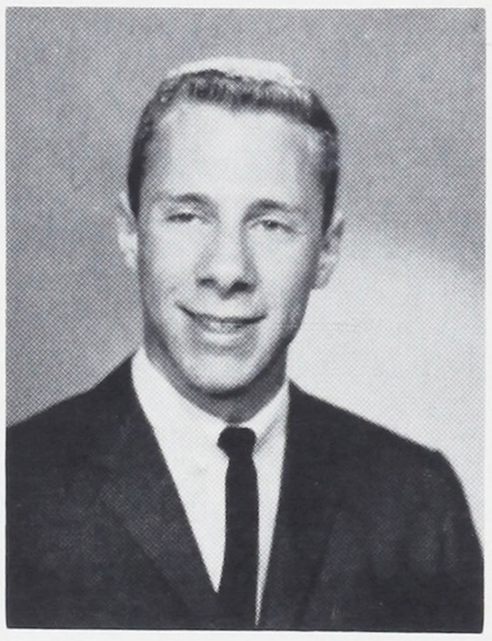

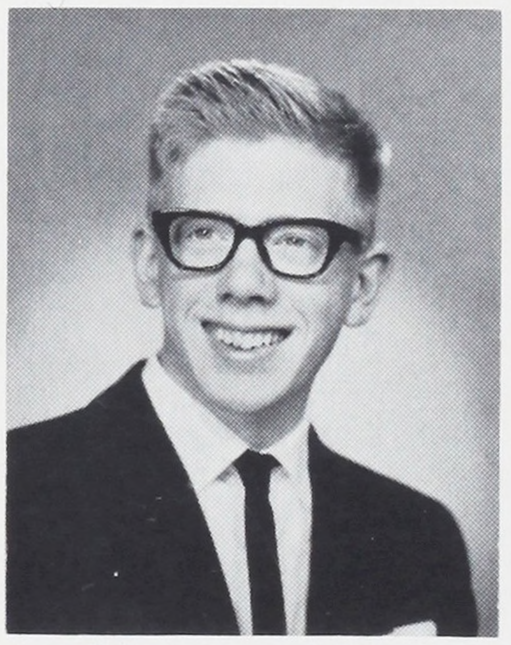

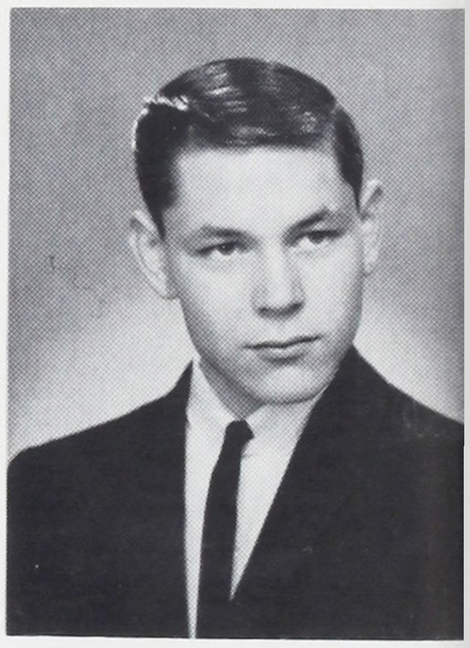

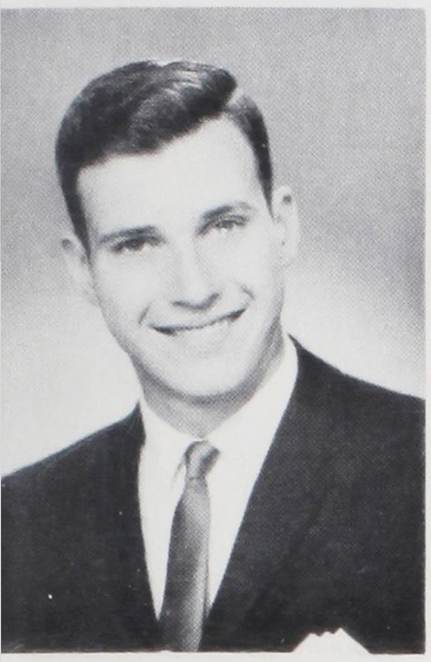

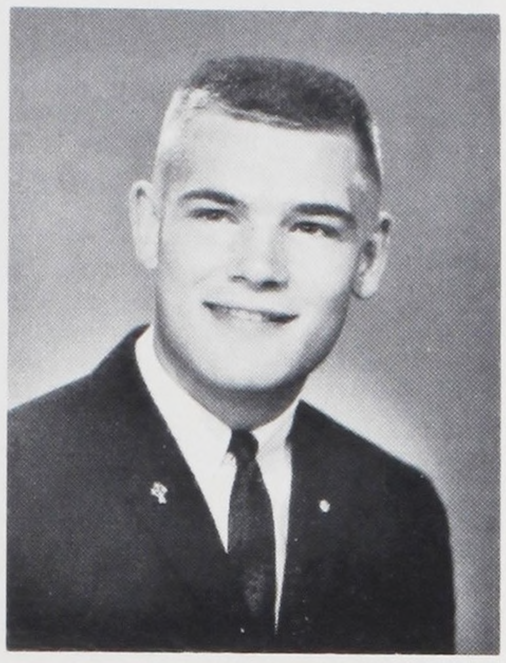

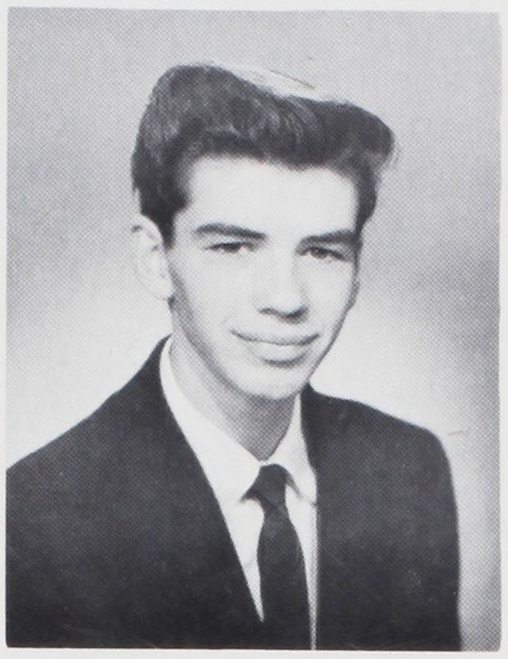

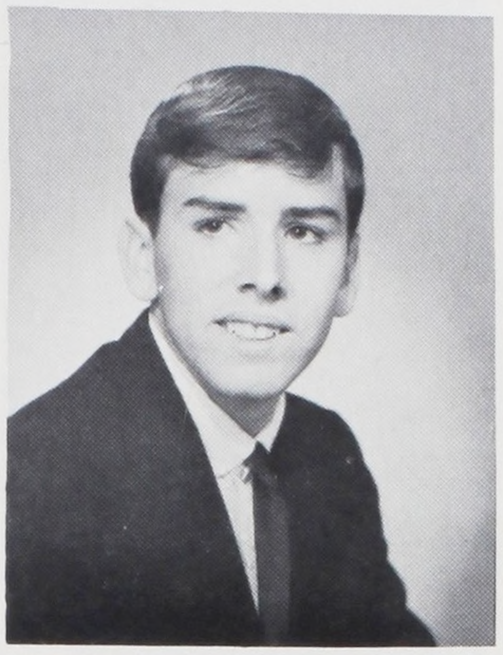

CARR, JAMES

CASTEEL, RON
Vernon, Fall Rally, Yell King (Fall) 4, Electric Vocational, Bronze Scholarship Pin, Oregon State.

CHADBURN, BOB
Multnomah, Electric, Orange B, Track, Cross Country 2-3, College.

CHALMERS, ALEC
Fernwood, Aviation, Band, Pep Band, Camera Club, I C C, Orange B, Engineering, Swimming 1-2-3-4, Tennis 1-2-3-4, House of Reps, Bronze, Silver, Gold Scholarship Pins, College.

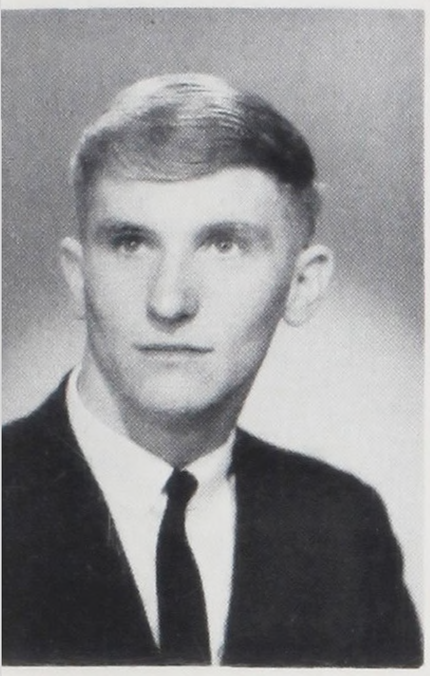

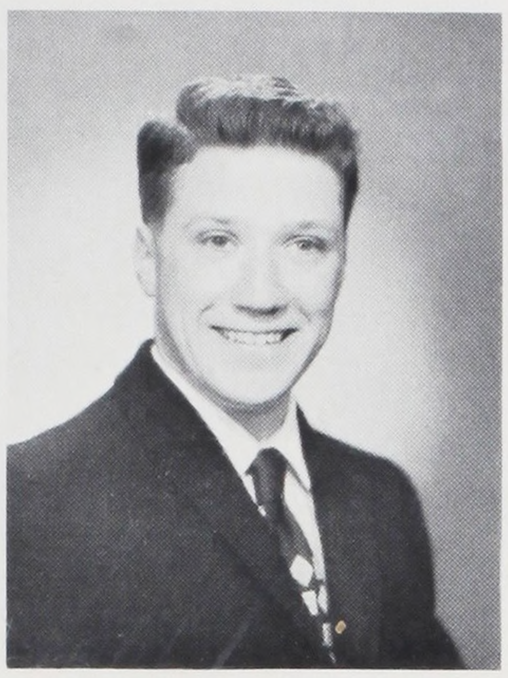

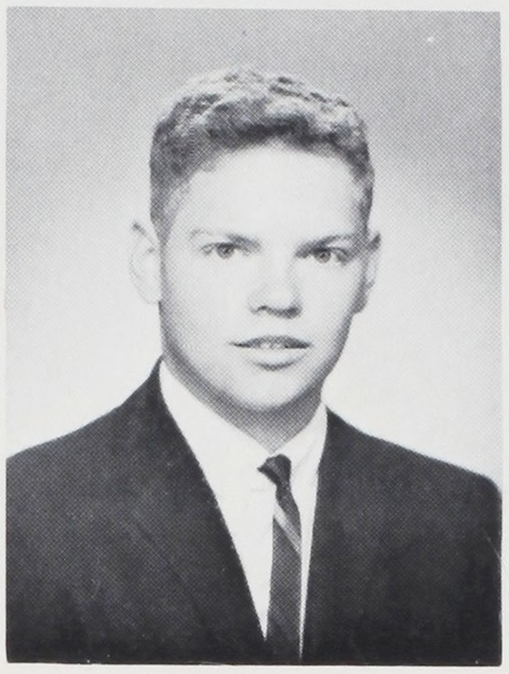

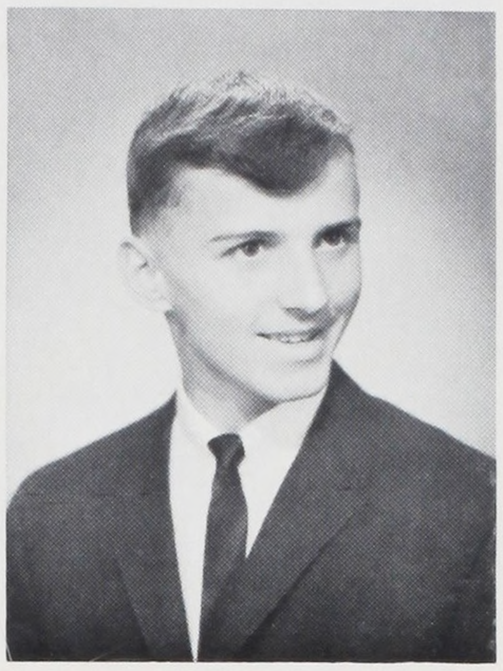

CHAMBERLIN, CRAIG
Portsmouth, Machine, College.

CHAMBERS, ROBERT
St. Henry, Automotive, Work.

CHATFIELD, RANDY
Woodlawn, Building Construction, KEY 3-4, House of Reps, Minuteman, University of Oregon.

CHELLIS, BOB
Beach, Aviation, Argos 3-4, Engineering 3-4, College.

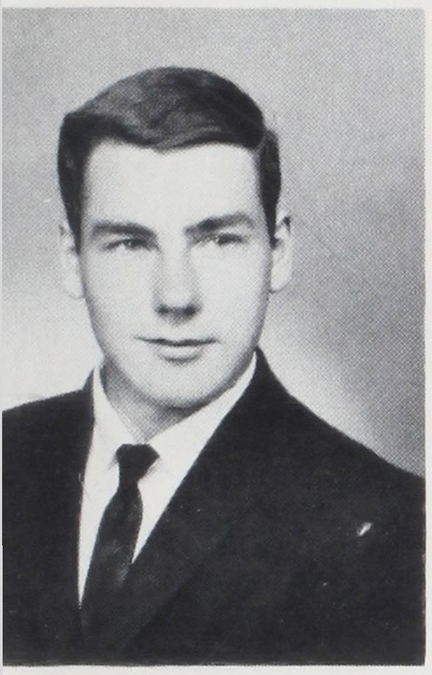

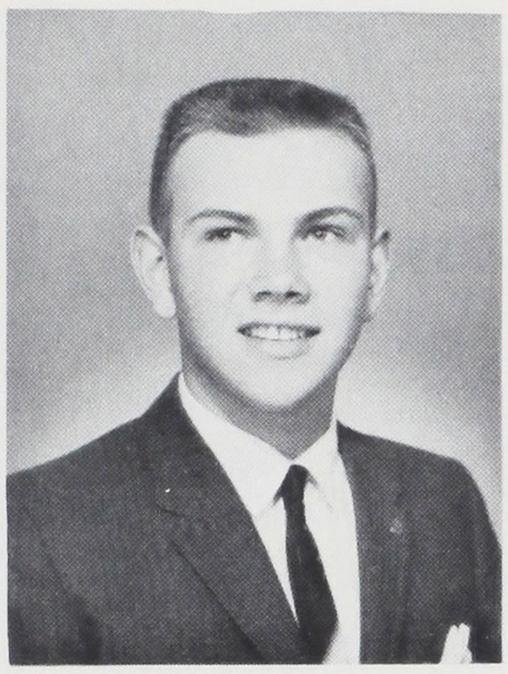

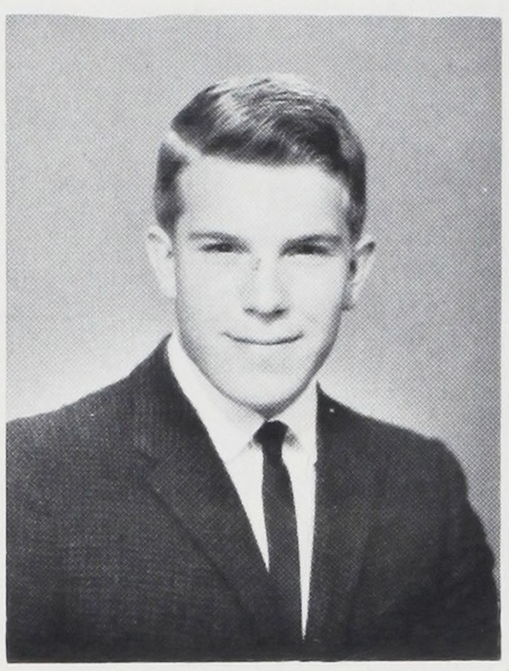

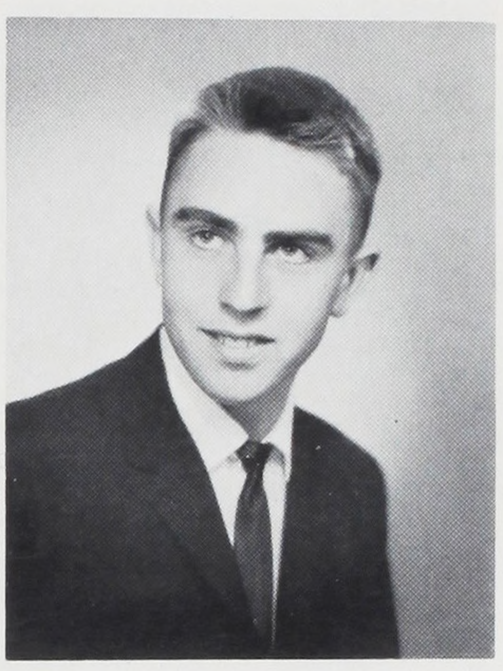

CLARK DOUG

CLAUSEN, BILL
Kenton, Aviation, Orange B, Engineering 3, Baseball 2-3-4, College.

CLAUSEN, WILLIAM

COFER, DALE
Beaumont, Automotive, Work.

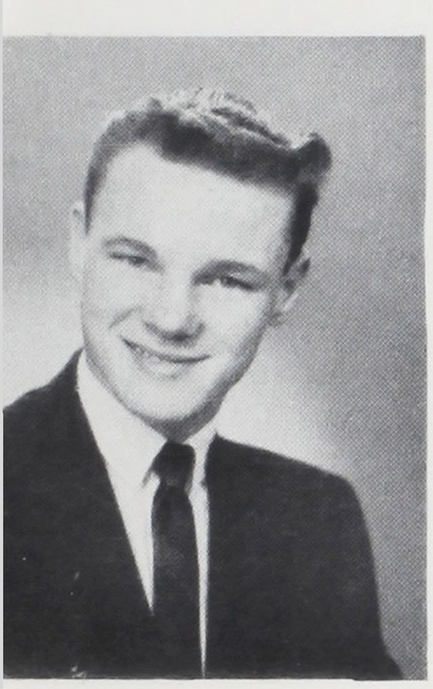

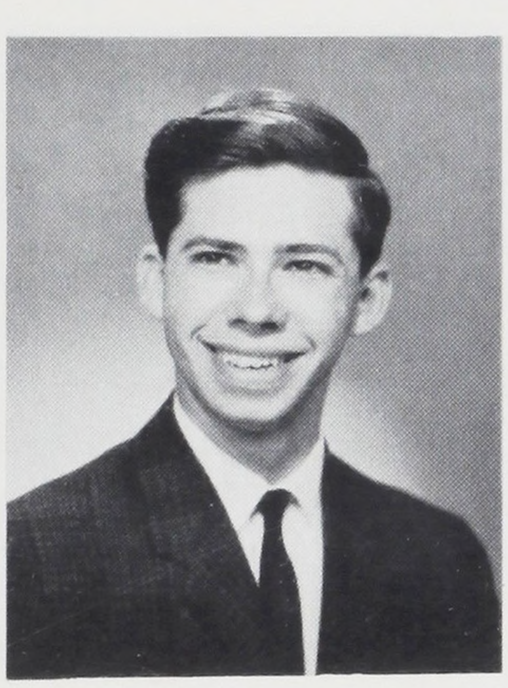

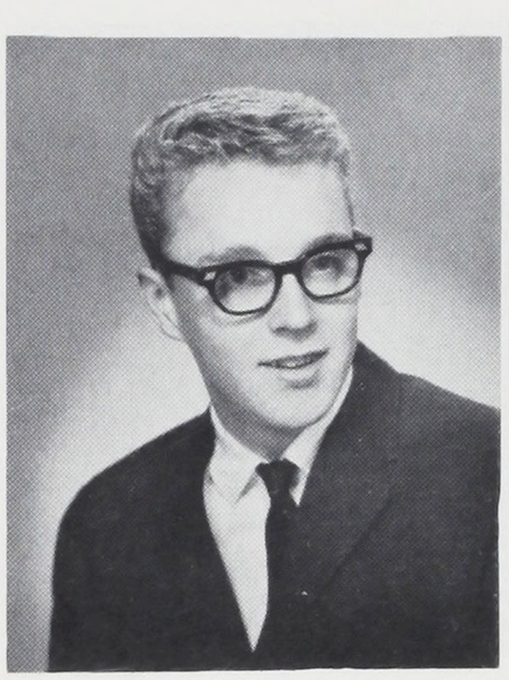



COLEMAN, ROBERT M.
Kenton, Radio, Band 2-3-4, Service.

COOK, DON
Meriweather Lewis, Radio, KBPS 2, College.

COOKE, GENE
Sunnyside, Aviation, Glee Club 1-2-3-4, Ambassadors, Staff 3-4, House of Reps, Bronze Scholarship Pin, San Jose State.

COOK, MILO
Sabin, Automotive, Band, Work.

CORRIGAN, MIKE
Merriwether Lewis, Automotive, Swimming 2-3, Work

COVILLE, DALE
Portsmouth, Graphic Arts, Work.

COVINGTON, WARREN
Portsmouth, Mechanical Drawing, BATS 2-3, Engineering 3-4, Football 1-2-3-4, Wrestling 3-4, Bronze Scholarship Pin, College.

COWGILL, BOB
Chapman, Pre-Engineering, Work.

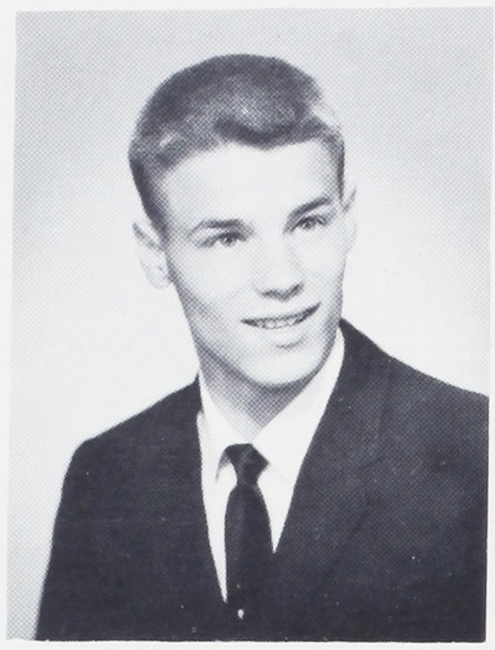

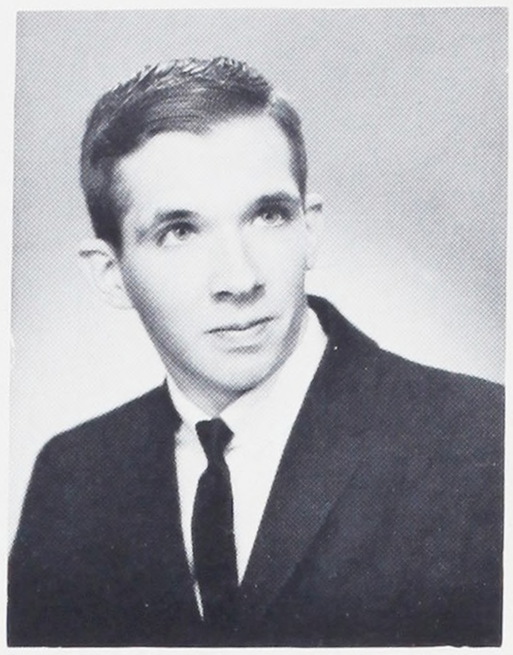

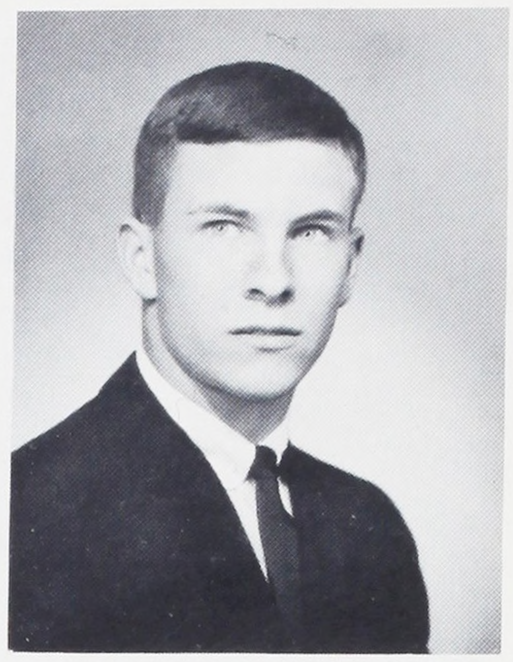

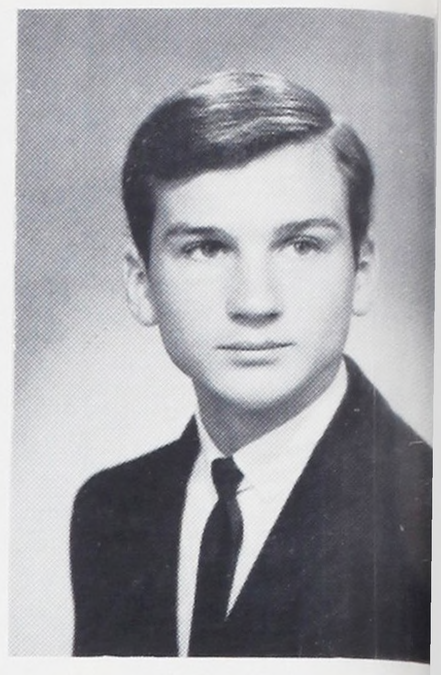

CRABER, CONRAD
Creston, Chemistry, Track, Cross Country 2-3, College.

CRITES, DOUG
Lewis, Radio, N.H.S. 3-4, N.J. H.S. 1-2, Minuteman, KEY 4, Traffic Safety Council 3-4, Bronze, Silver, Gold Scholarship Pins, NOMA Award, College.

CURNS, JIM
George, Aviation, House of Reps, NOMA Award, College.

CUTLER, STEVE
Laurelhurst, Machine, Minuteman, Navy.

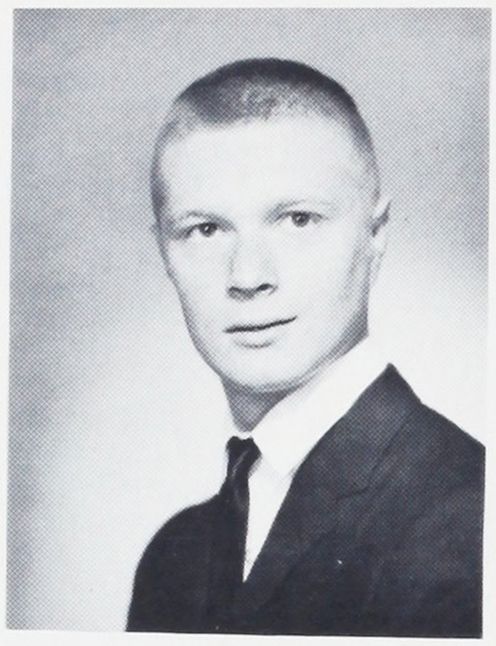

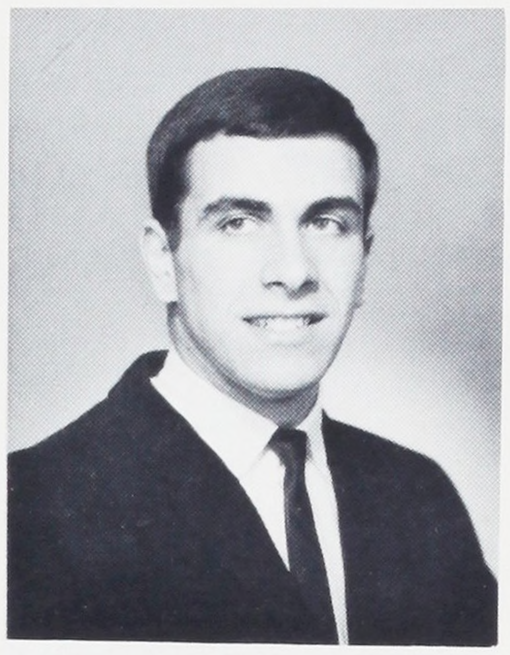

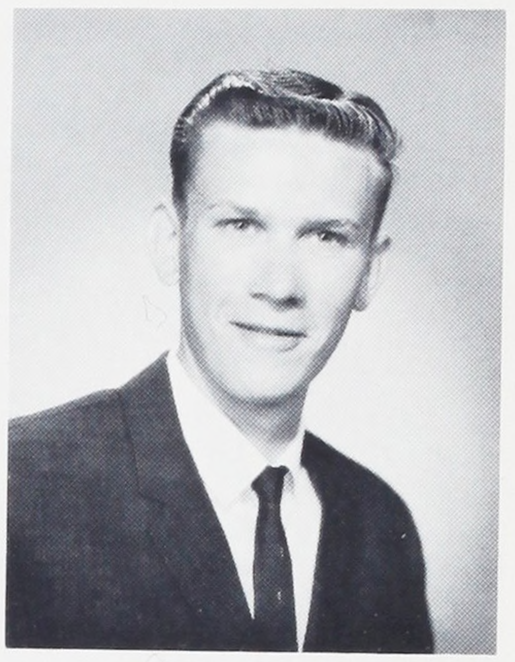

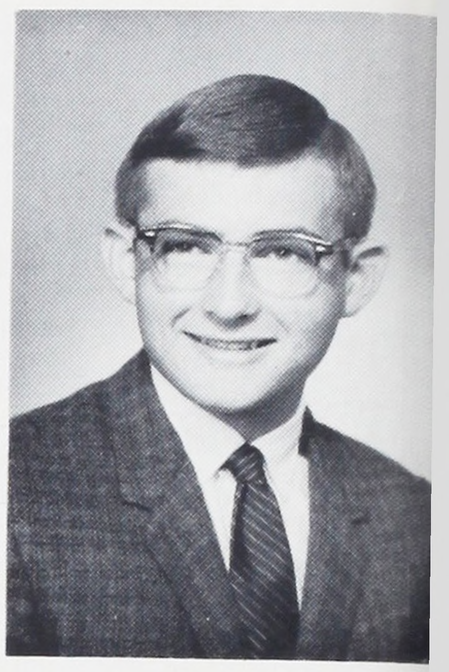

DANIEK, RONALD
Marysville, Radio, College.

DAVIDSON, BARNEY
Holy Redeemer.

DAVIS, STEVE
Arleta, Architectural Drawing, Work.

DAY, GLENN
Woodmere, Radio, College.

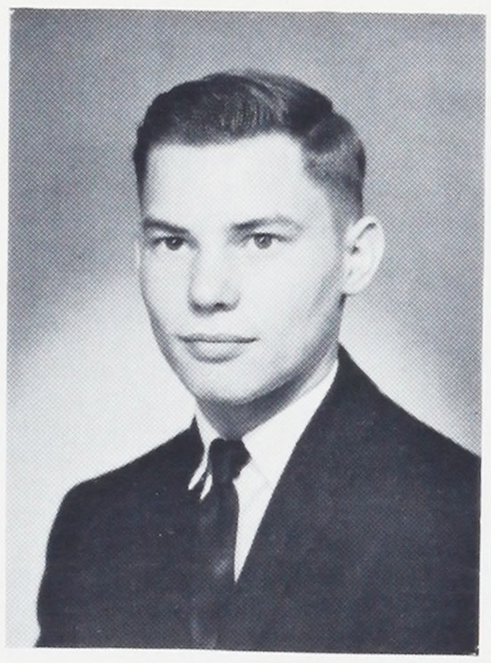

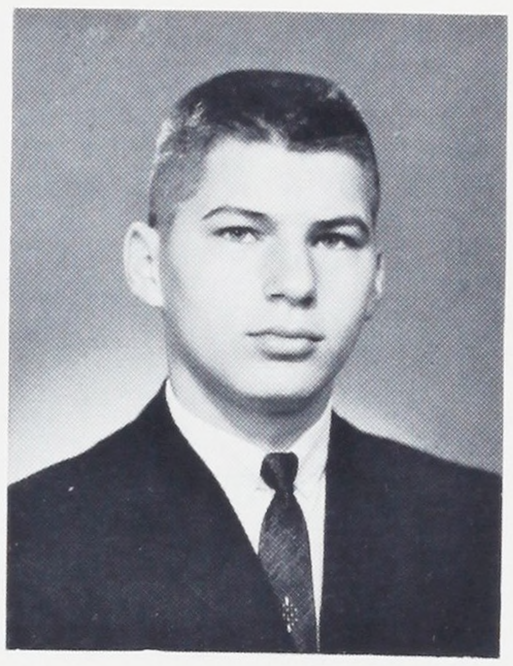

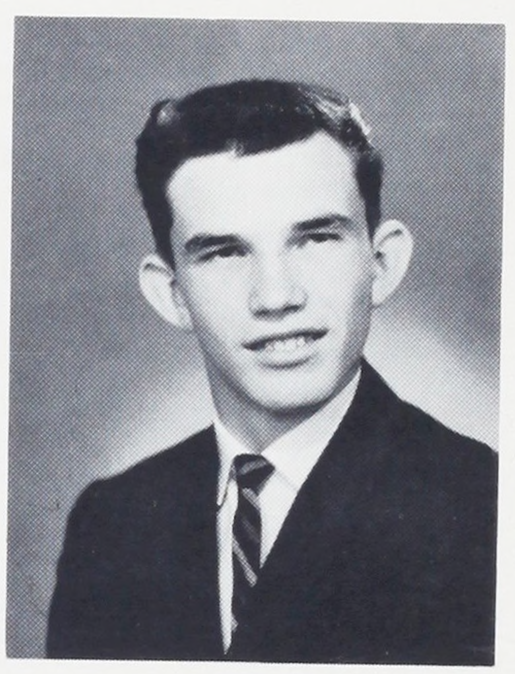



DeMOOR, MIKE
Abernethy, Automotive, Minuteman, Work.

DENNING, LYLE
George, Automotive, Flying Blades 1, Work.

DEWEY, BOB
Woodlawn, Building Construction, Service.

DICK, GARY
Whitaker, Mechanical Drawing, Wrestling 3-4, Oregon Tech.

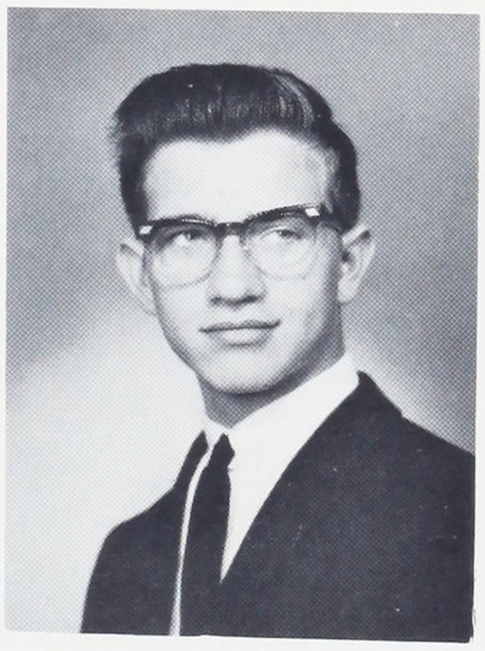

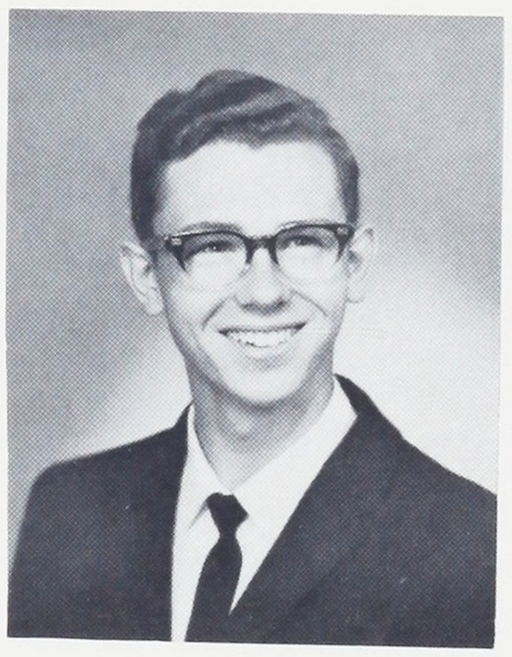



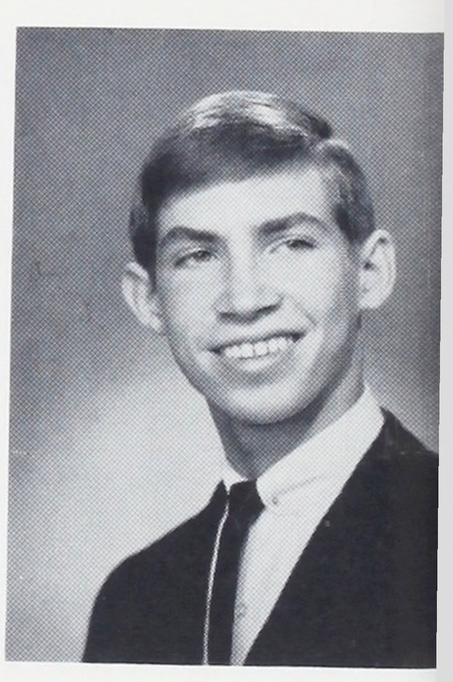



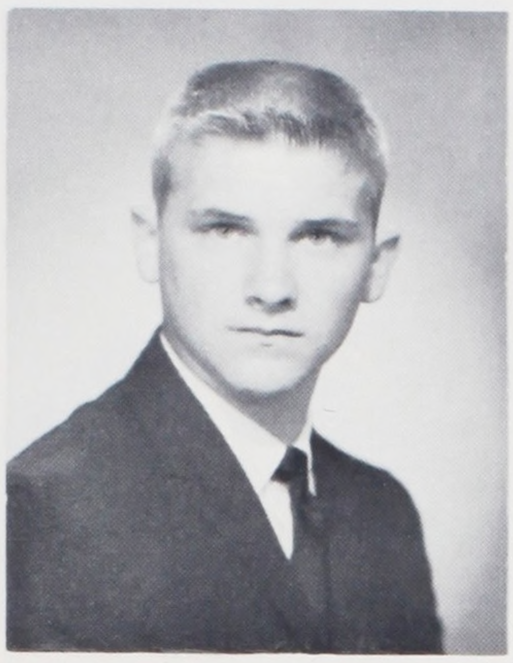

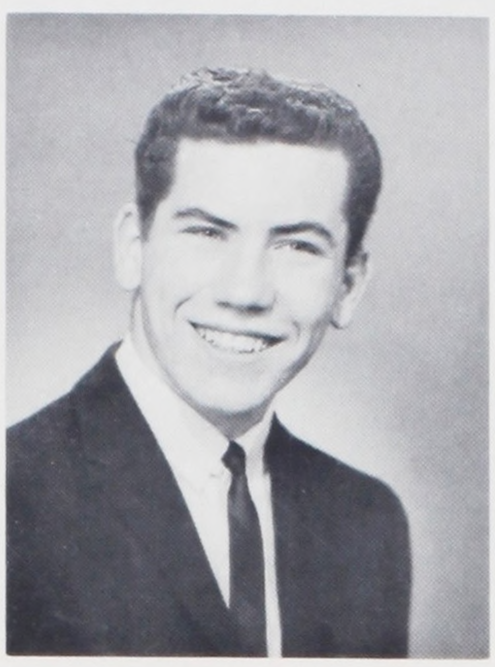

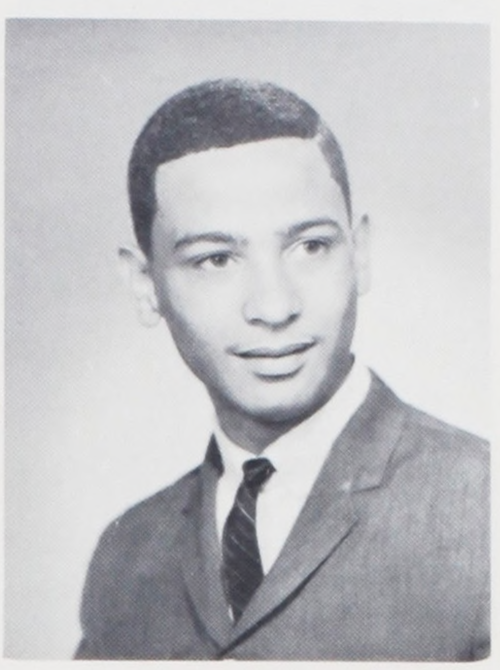

DICKEY, REX
Menlo Park, Mechanical Drawing, Chess Club, Pres., N.H.S., Bronze, Silver, Gold Scholarship Pins, College.

DIERICKX, ARTHUR
Holy Redeemer, Electric, Baseball 1-2-3-4, College.

DIETZ, JERRY
Vernon, Machine, Navy.

DISHMAN, MATT
Boise, Sheet Metal, College.

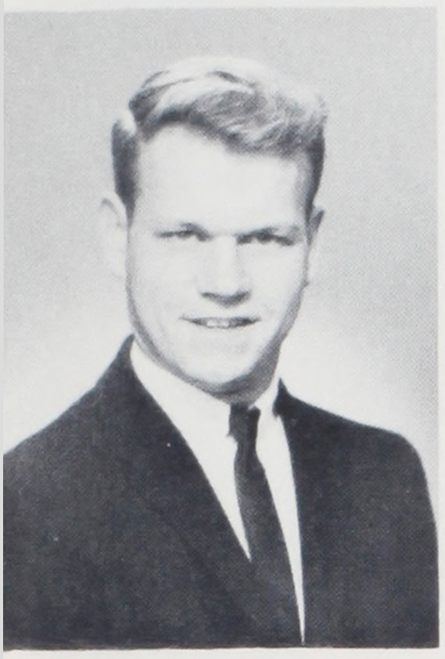

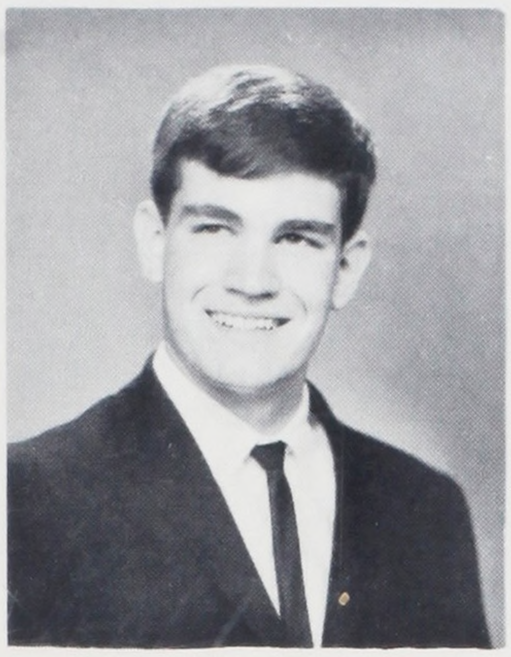

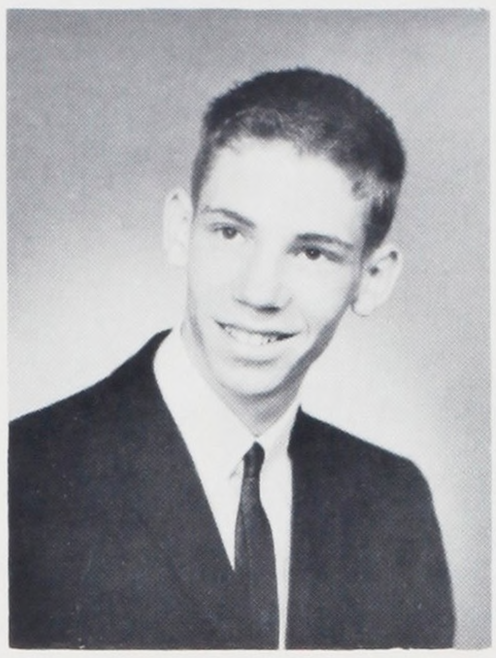

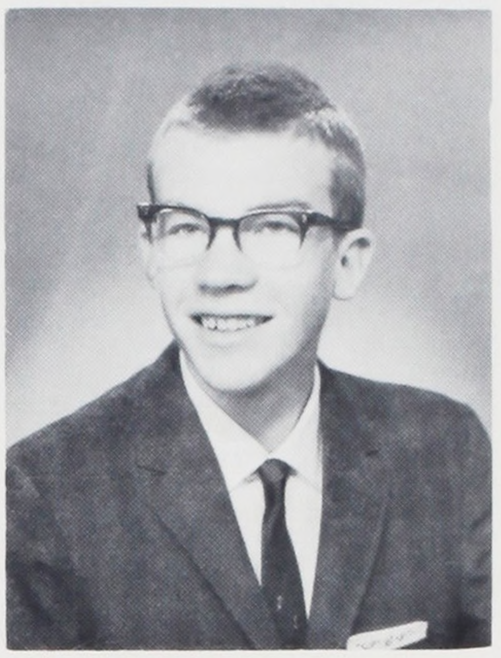

DIX, ROGER
George, Automotive, College.

DONIS, ROBERT
Laurelhurst, Electric, College.

DORMAN, JAMES
Holly Redeemer, Radio, KBPS 4, BATS 3-4, Benson Radio Club 4, College.

DOW, JAMES
Woodlawn, Radio Polysteppers, Minuteman 3-4, College.

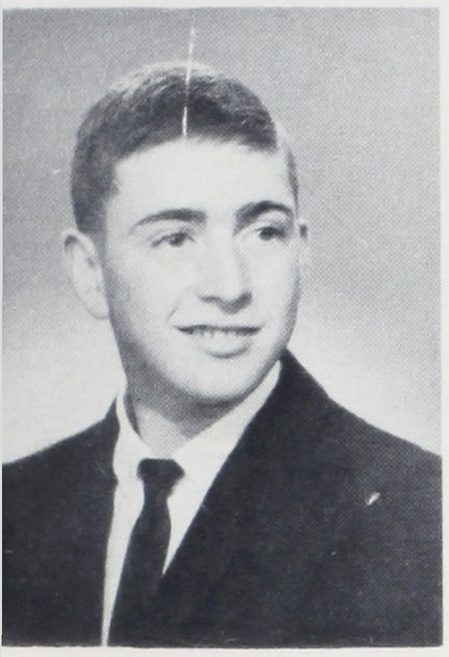

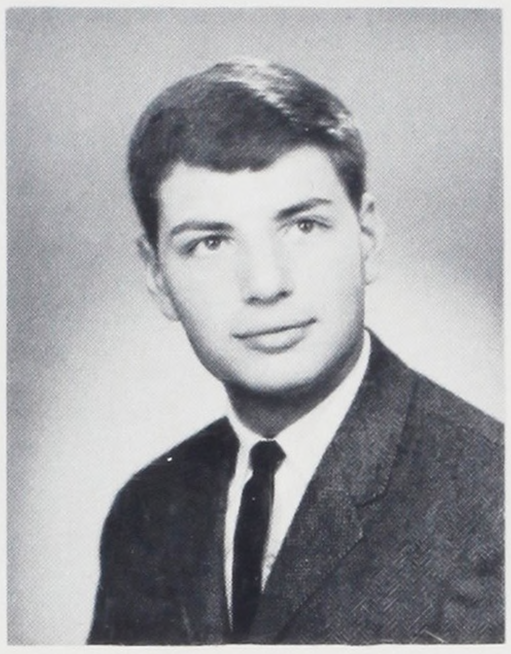

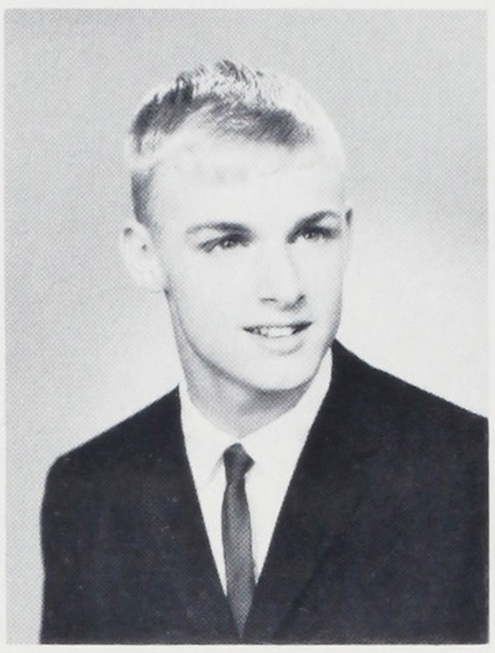

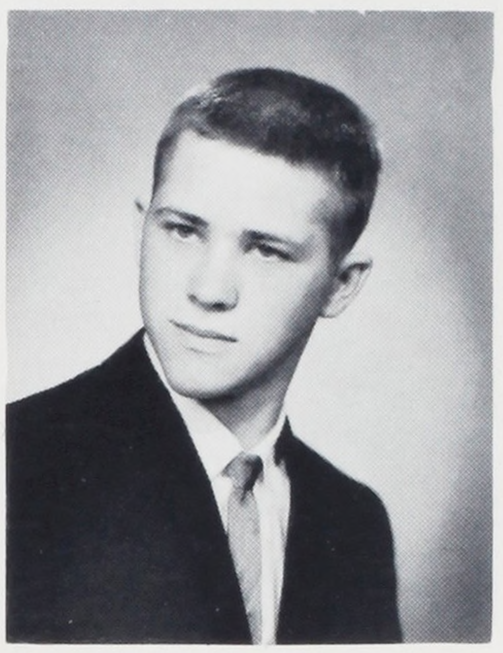

DOWLER, DAVID
St. Stephens, Machine, Minuteman 3, House of Reps, Portland State.

DUMMLER, JIM
Gregory Heights, Electric, KEY 2-3, Glee Club 1-2, Orange B 2-3-4, Golf 4, Fall Rally (1964), College.

EASTMAN, EDWARD
Joseph Lee, Automotive, College.

EATON, LEN
Whitaker, Building Construction, KEY 2-3-4, Orange B, Basketball, Golf 4, Football 2, Track 1, KBPS, Band, Tech Pep Staff, College.

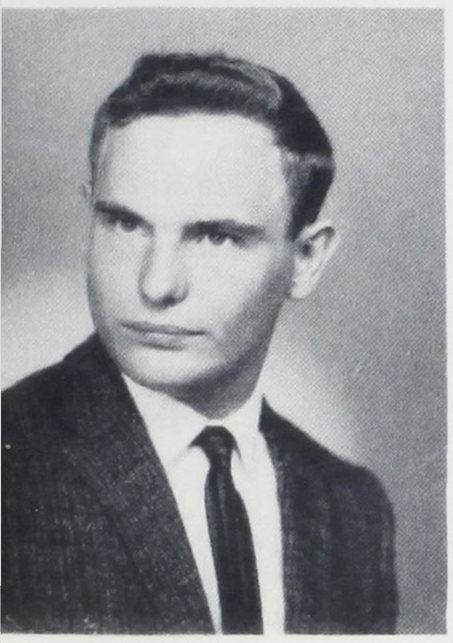

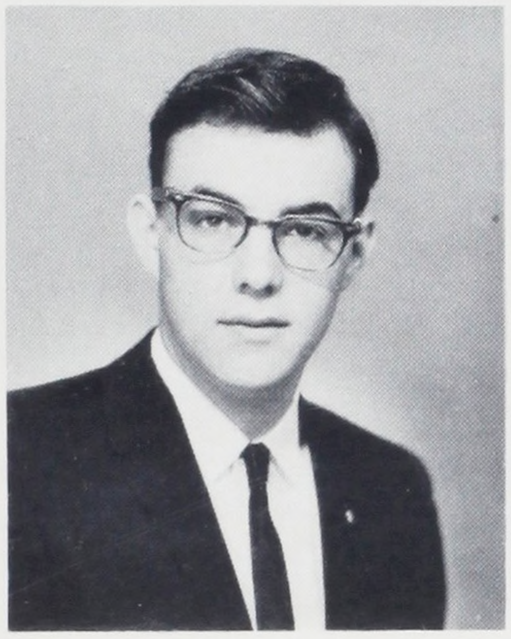



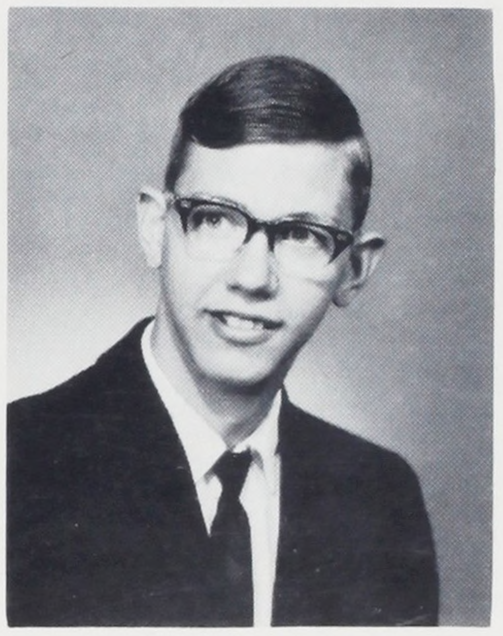

EDENBURN, FRANK
Joseph Lane, Pre-Engineering, College.

EDWARD ROBERT
EKSTROM KEN
ERICKSON, GLENN

ETCHEMENDY, JEAN
Sunnyside, Electric, Argos 3-4, Electric Club, Orange B, Cross Country, College.

EZETTA, PETER
Holy Redeemer, Auto, Work.

FEAMMELLI, VINCENT
St. Stevens, Radio, Minuteman 2-3, College.

FELDMAN, JOHN
Linnton, Radio, Service.

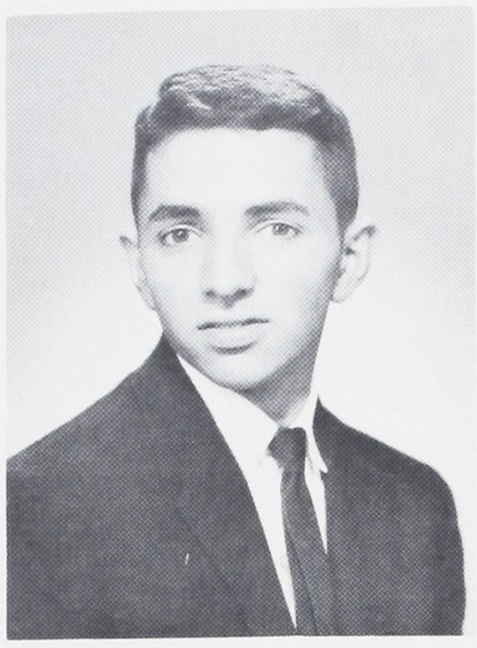

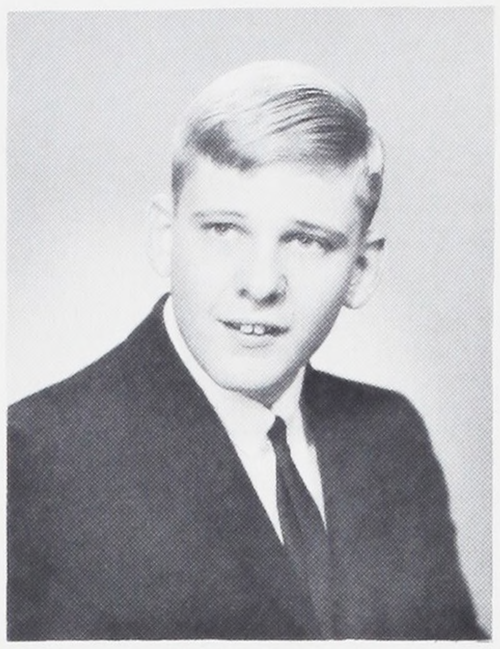

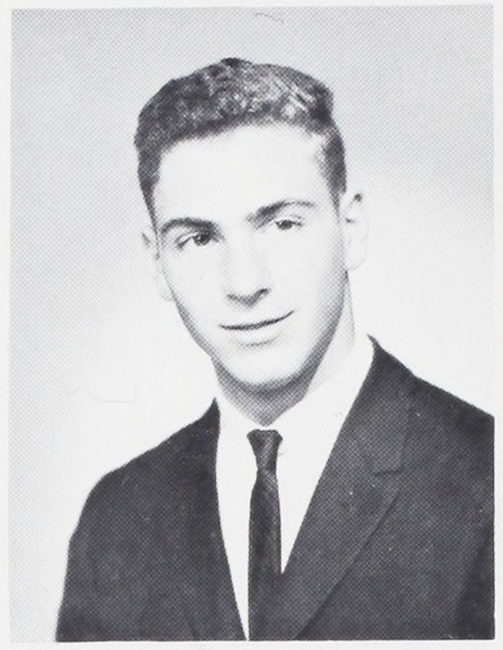

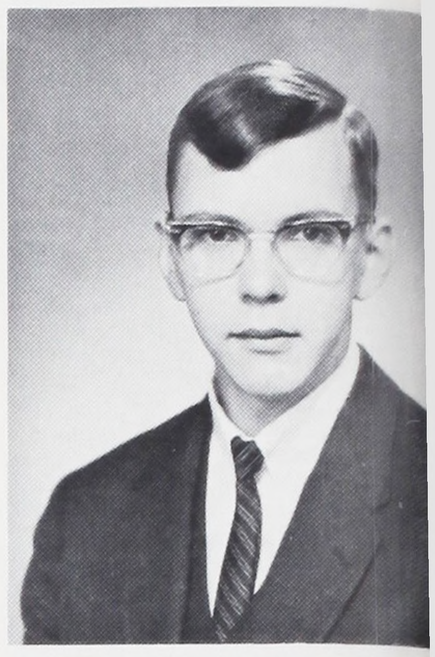

FELT, JIM
Binnsmead, Photography and Graphic Arts, Camera Club, Pres. 1-2-3-4, ICC 4, Type Hi, Blueprint Staff, Tech Pep Staff, Bronze, Silver Scholarship Pins, College.

FIELDS, MELVIN
Woodlawn, Building Construction, Work.

FORD, CURT
FRANKLIN, CHUCK
Holladay, Aviation, Chess Club, KEY 3-4, Engineering Club 1-2, Chemistry Club Sec. 1-2-3-4, N.J.H.S. 1-2, N.H.S. 4, Astronomy Club 4, IRC 2-3-4, House of Reps 1-2-4, Student Body Sec.-Treas. 4, Bronze, Silver, Gold Pins, College.

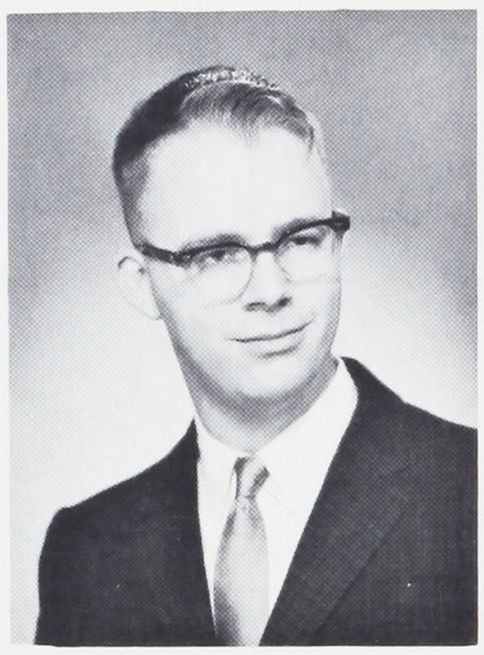

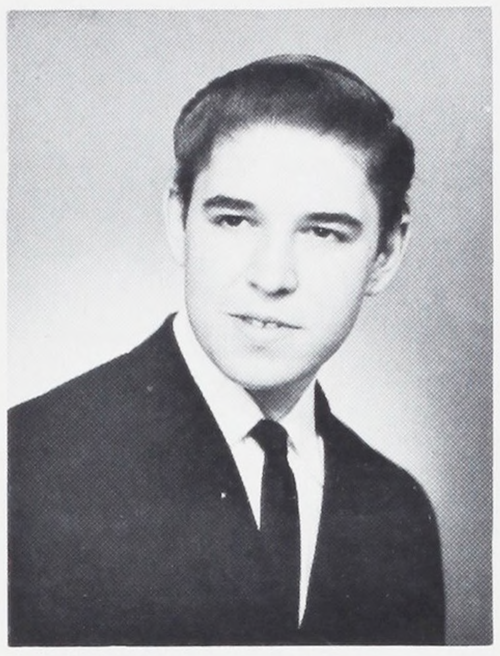

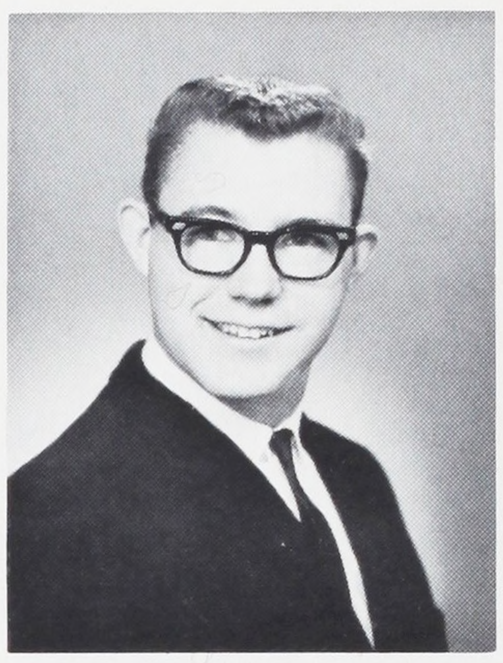

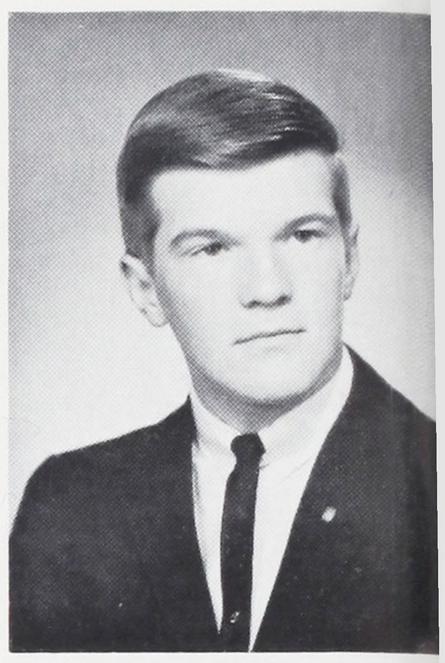

FREEMAN, LEN
Vernon, Electric, College.

FROEBER, TED
Blessed Sacrament, Machine, College.

GAGE, MARTIN
Woodstock, Architectural Drawing, Bronze, Silver, Gold Scholarship Pins, College.

GALVIN, DOUG
Mt. Tabor, Graphic Arts, Type Hi, Speech Squad, Debate Squad, College.

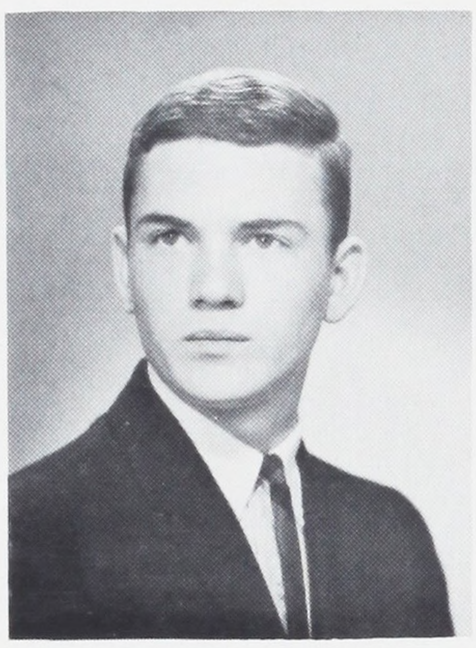

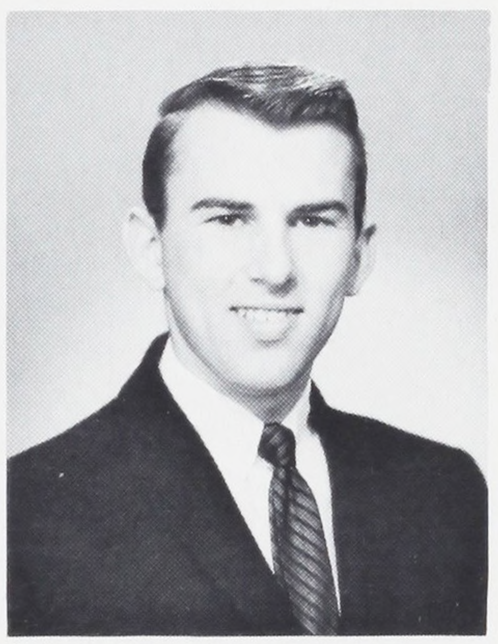





GARDINER, DAVID
Kellogg, Radio, Electronics, Royals 1-2, Minuteman 1-2, Bronze Scholarship Pin, Air Force.

GENDE, DAVID
St. Agatha, Electric, Electric Club, House of Reps, Work.

GERBER, STEVEN
Binnsmead, Electric, B A T S, Chemistry 1-4, Service.

GERTZ, BILL
Sheetmetal, Work.

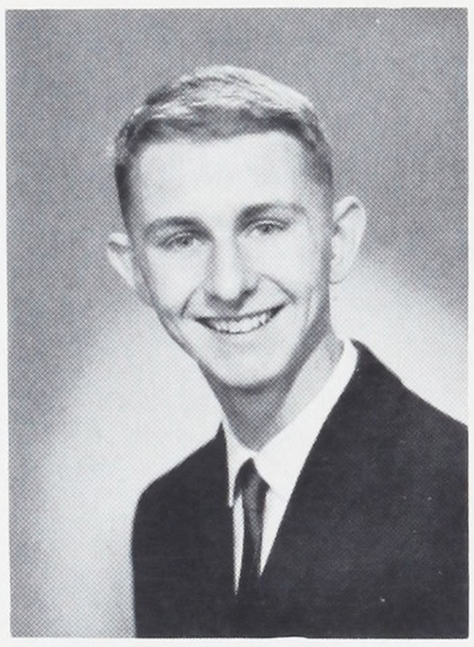

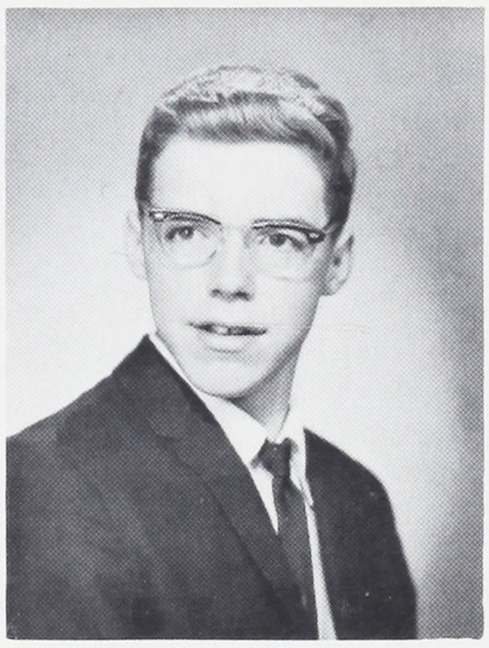

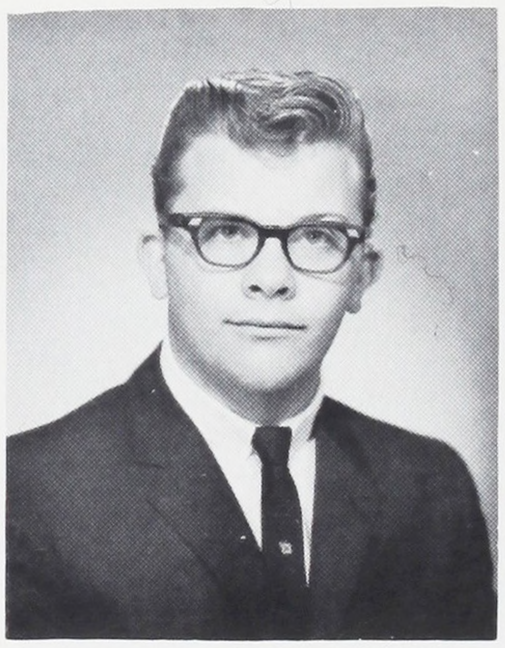

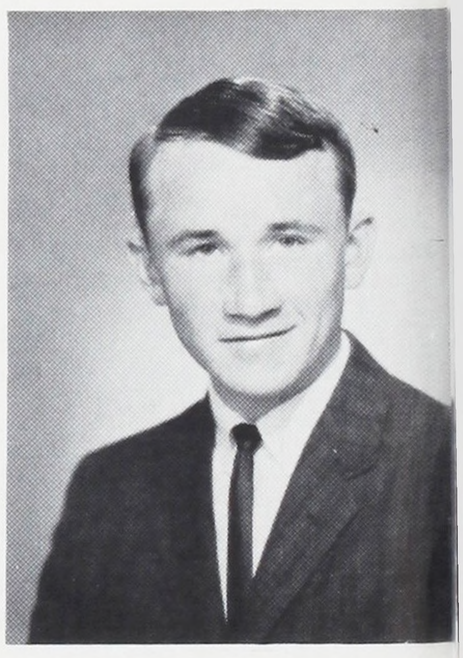



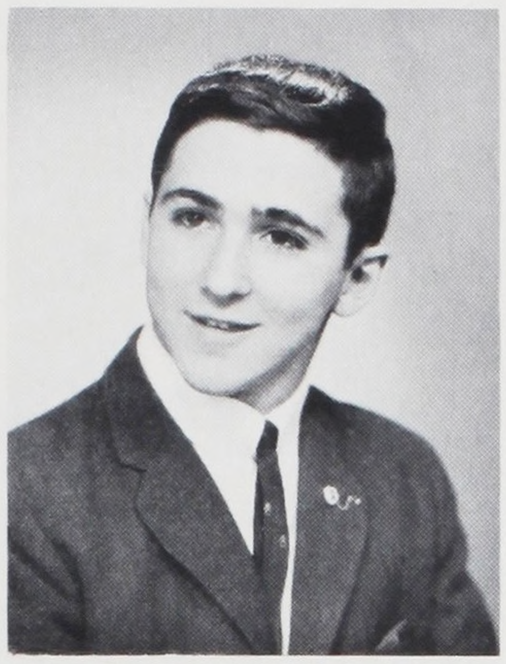

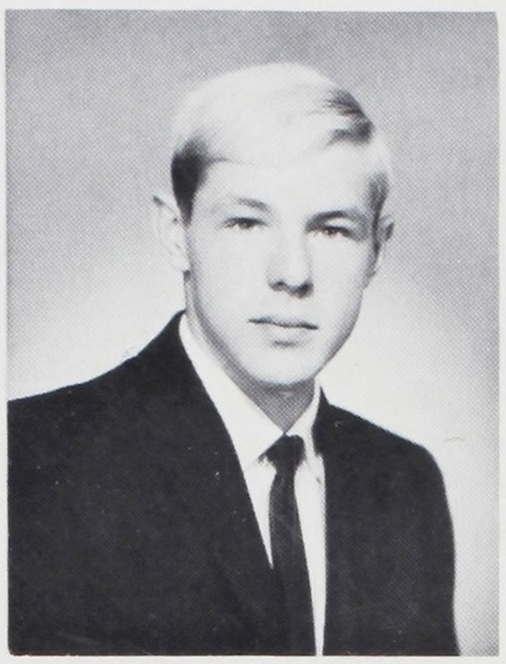

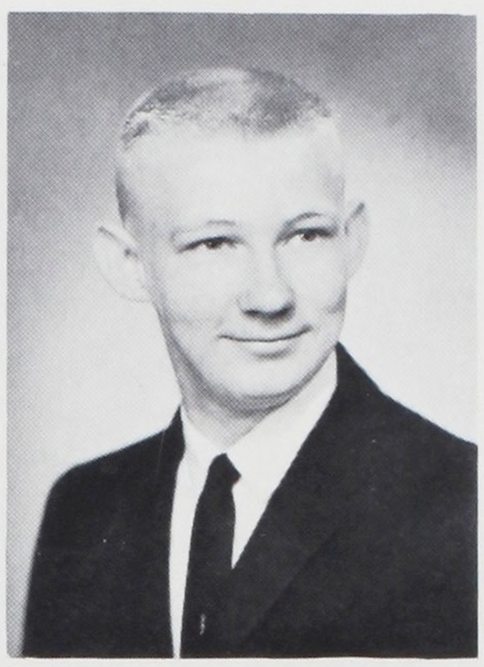

GETCH, GREG
Rose City, Sheetmetal, Minuteman 2-3, College.

GIANNETTI, MIKE
Sellwood, Electric, Orange B, Wrestling Capt., Blueprint Staff, Fall Rally, Oregon State.

GILL, STEVE
Ockley Green, Machine, Blueprint Staff, Optimists.

GILLSON, TIM
Grout, Printing, Navy.



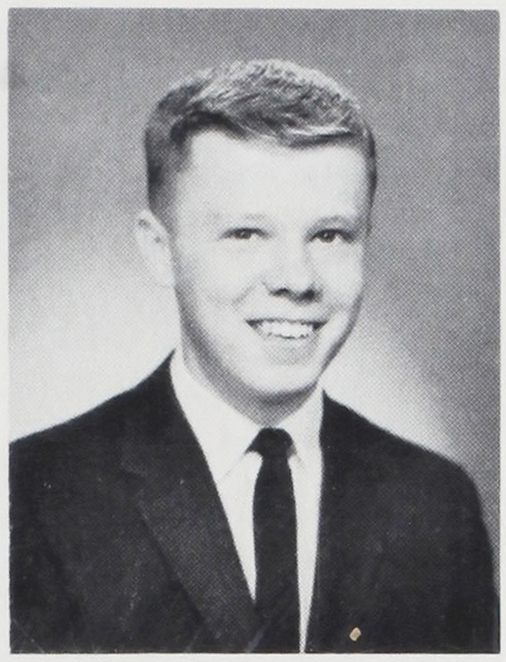

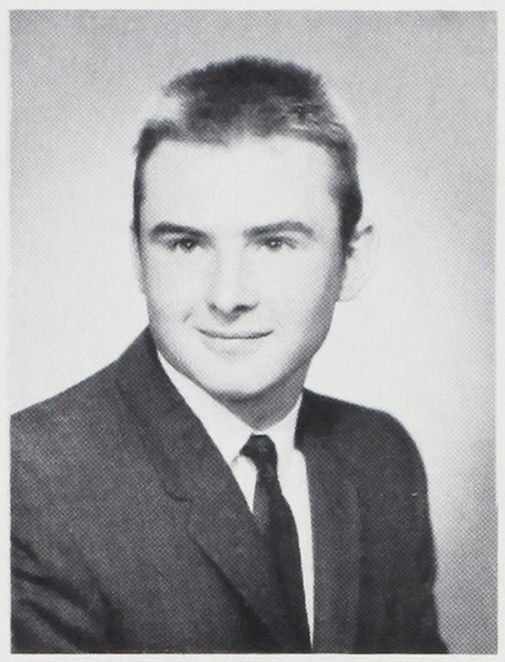



GILMAN DAVIE
Richmond, Electric, Electric Club, Math 99, Bronze Scholarship Pin, College.

GLANZMAN, CHUCK
Brooklyn, Mechanical Drawing, KEY 3-4, Engineering Sec.-Treas., Chemistry 4, FTA 3, House of Reps, Senator 4, Speech squad 3-4, Bronze, Silver, Gold Scholarship Pins, Oregon State.

GLAUBITZ, DONALD
Electric, House of Reps, Bronze Scholarship Pins, College.

GLEN, MIKE

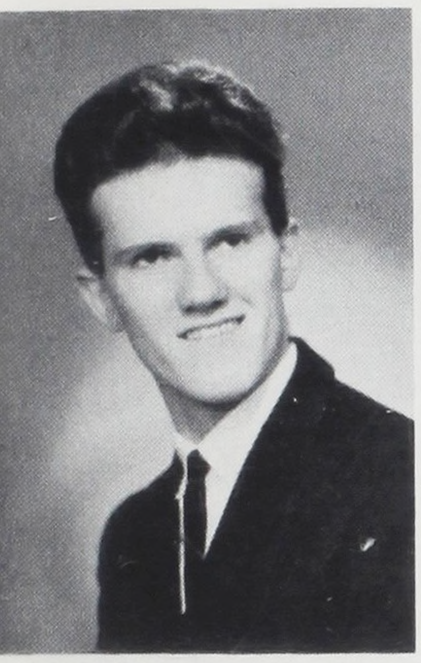



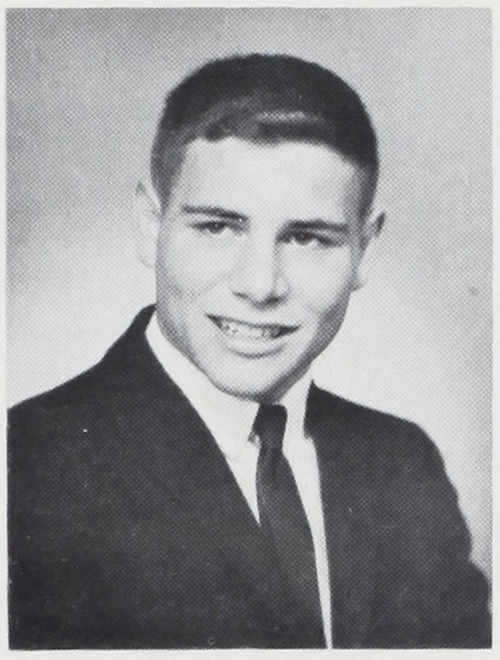

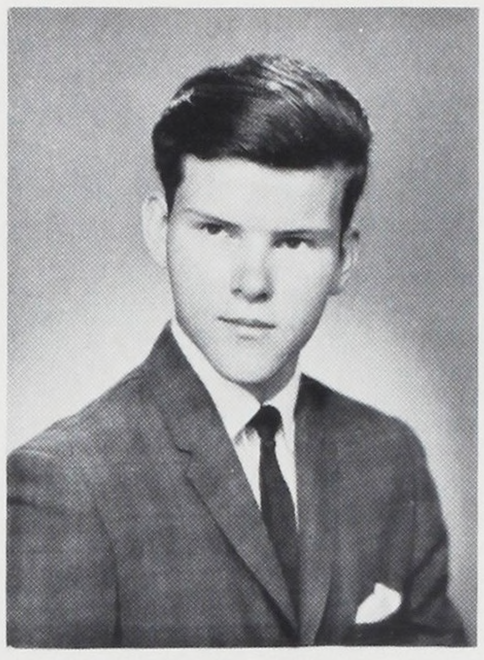

GRAHAM, DON
Buckman, Printing, Type Hi, Work.

GREEN, HARRY
Alameda, KBPS, Radio, College.

GREEN, TONY
Woodstock, Aviation, Tech Pep Staff, Football, College.

GREENWOOD, JAMES
Vernon, Radio, Chemistry 1, KBPS, College.



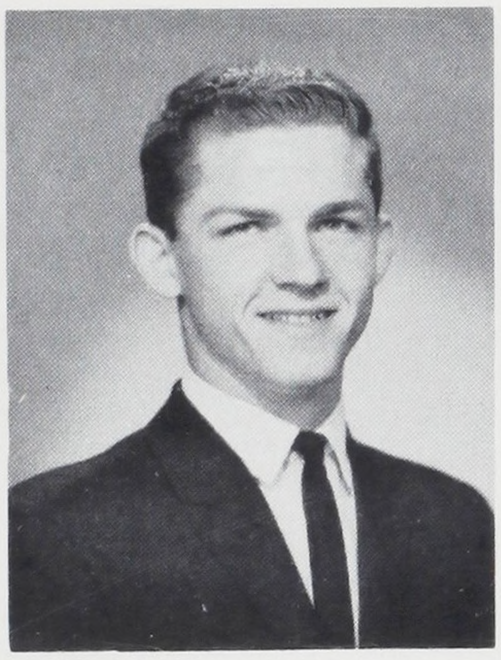

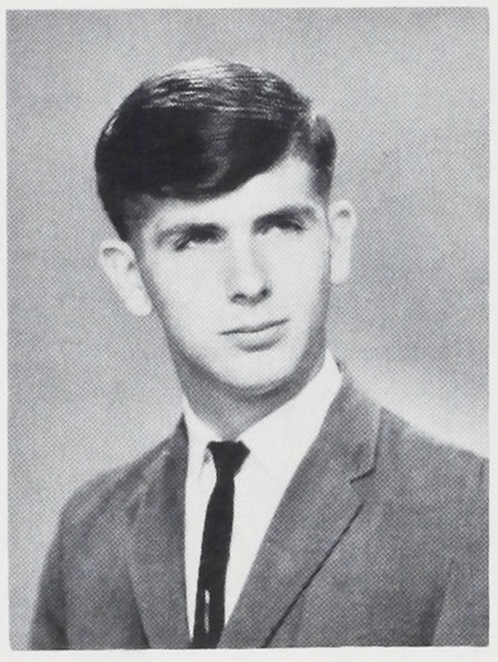



GROVES, KEITH
Glencoe, Radio Club, Royals 1, Airo 3-4, College.

GUSTAFSON, DICK
Pre-Engineering, KEY 3-4, House of Reps., Senator, Student Body Pres. 4, College

GUTSCHOW, LEE
Peninsula, Radio, Football 1-2, Track, College.

HAAGE, LARRY
St. Agatha, Automotive, Work.

HAMAKER, RON
Hosford, Machine, Undecided.

HAMMOND, TED
St. Mary, Aviation, Engineering Club 3-4, Bronze Scholarship Pin, Air Force Academy.

HANSEN, JACK
Alameda, Undecided.

HARDING, MARK
Ainsworth, Architectural Drawing, Fencing 2-3-4, Honor Guard, Class Treasurer 3-4, College.

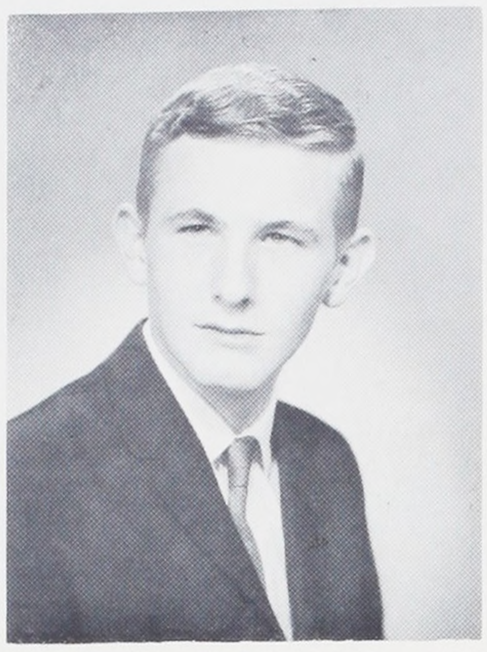



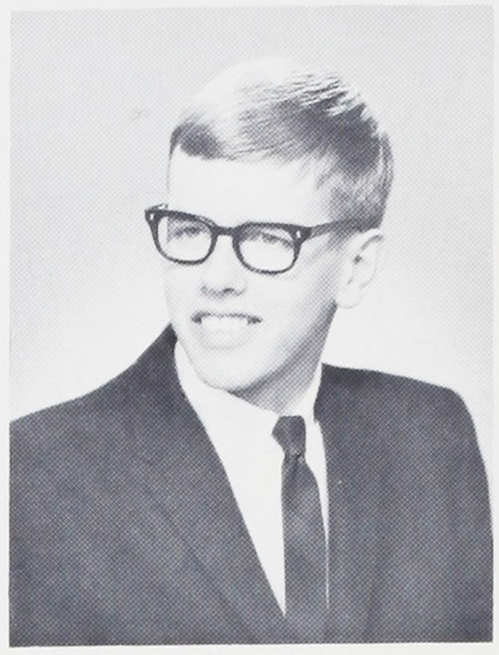

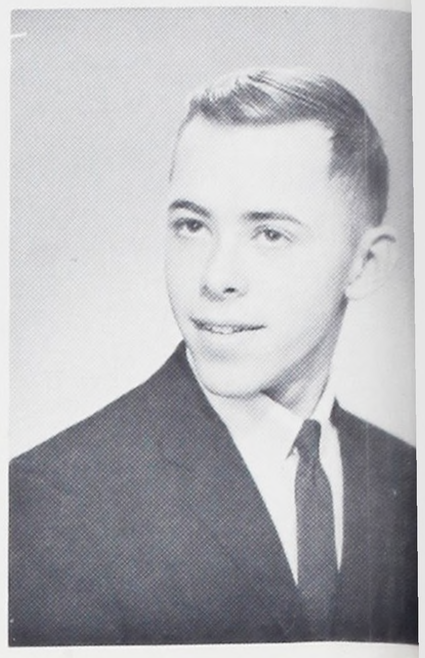

HARRINGTON, STEVE
Rose City, Pre - Engineering, Scientech 4, Glee Club, College.

HARRIS, JOHN
Lane, Graphic Arts, College.

HARRISON, RICHARD
Multnomah, Sheetmetal, Navy.

HAWKINS, RICK
Atkinson, Radio, College.

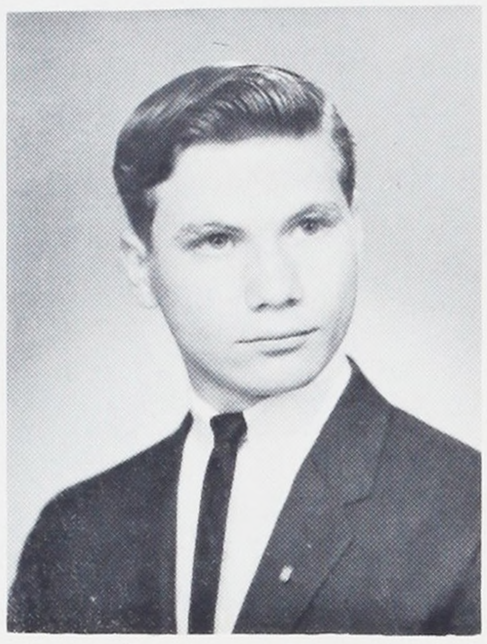

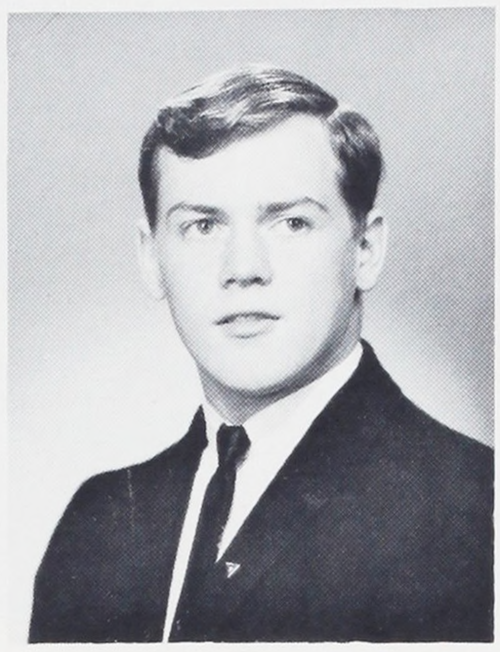

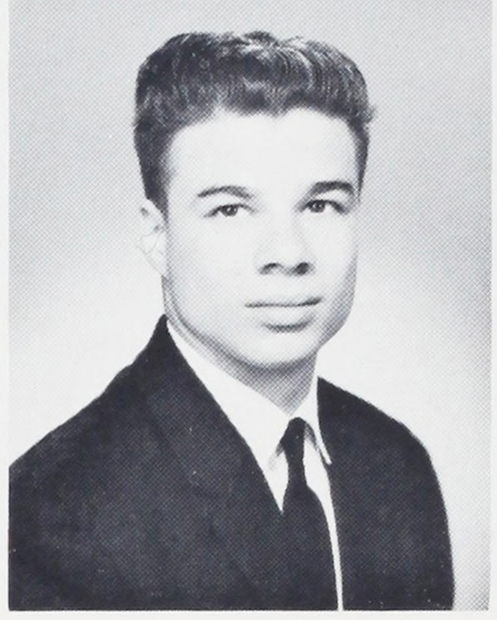

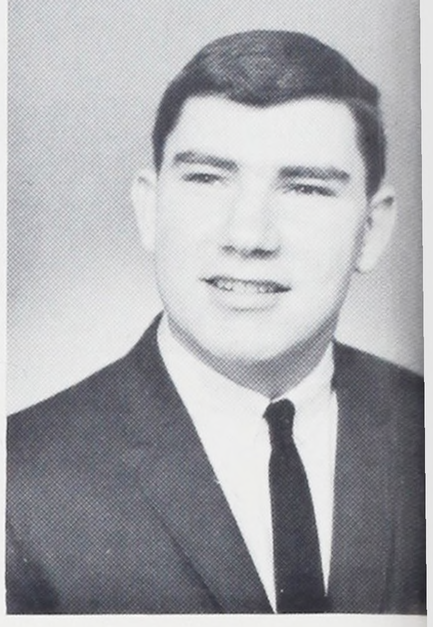

HAWLEY, ERROYL

HAYNES, FRED
Rep. 1-4, Archery 2, Polysteppers 3, Hollerin-Hundred 2, Kay 4, College.

HEDGMON, BENNIE
Eliot, Automotive, Orange B, Football 1-2-3-4, Track 1-2-3-4, Basketball 1-2-3-4, College.

HEIM, JAMES
Laurelhurst, Radio, Chess, Radio Club Vice Pres, KBPS, Staff 3, Band 2-3-4, Reps, College.

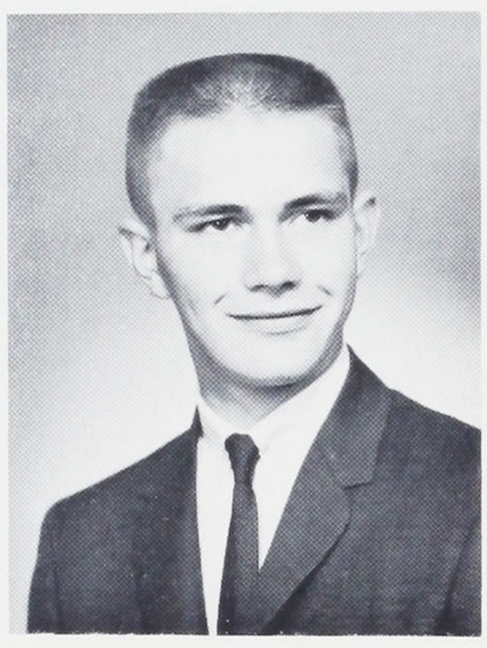

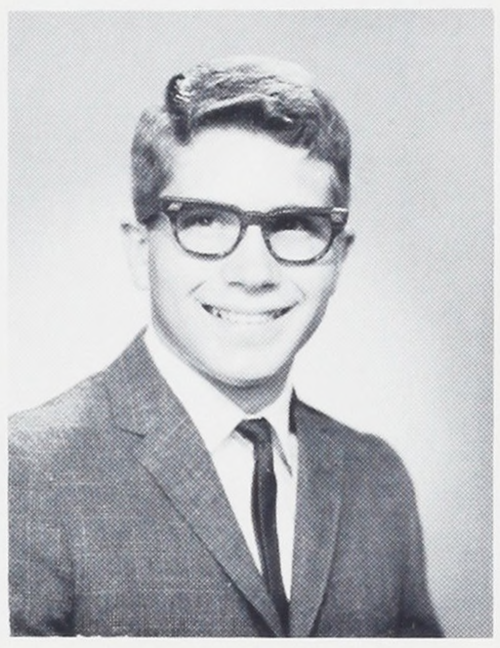

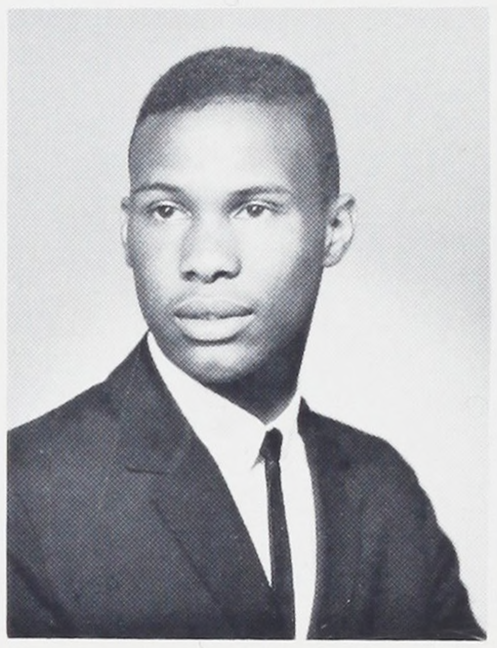

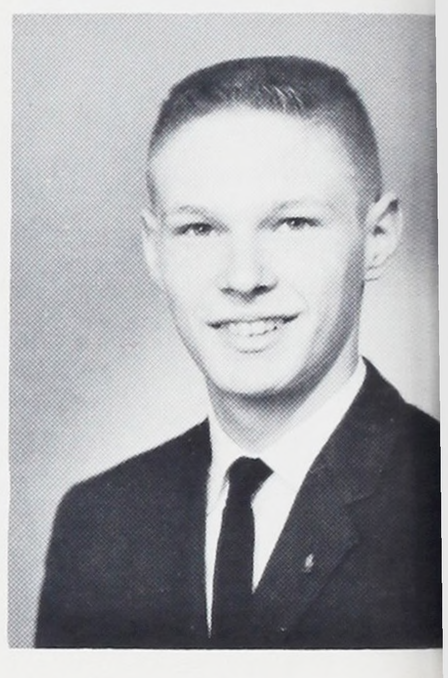

HENDRICKSON, LARRY
Highland, Machine, Minuteman, Publications, Squires 2-3-4, College.

HESSEL, STEVEN
Sellwood, Radio, Radio Club, Bronze Scholarship Pin, College.

HICKEY, MIKE
Buchman, Electric, Work.

HILL, FRANK
Eighty-First Street, Automotive, House of Reps 1-3, Service.

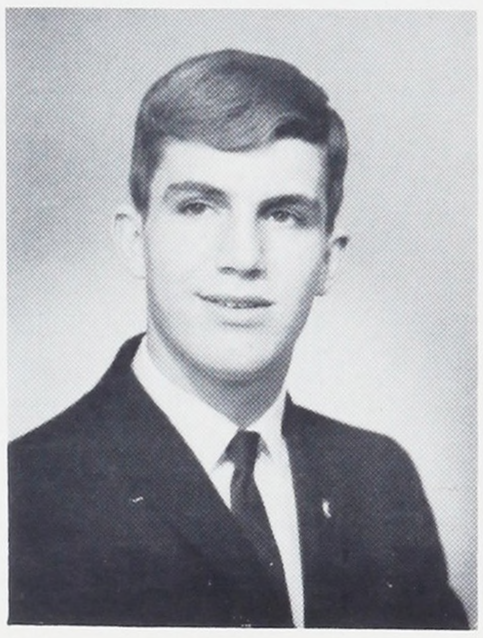

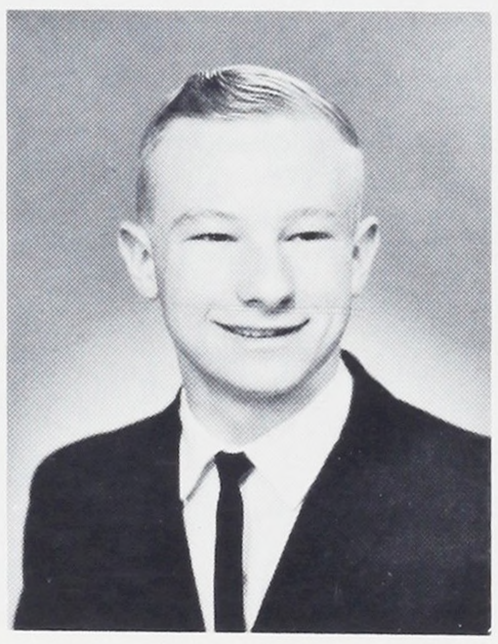

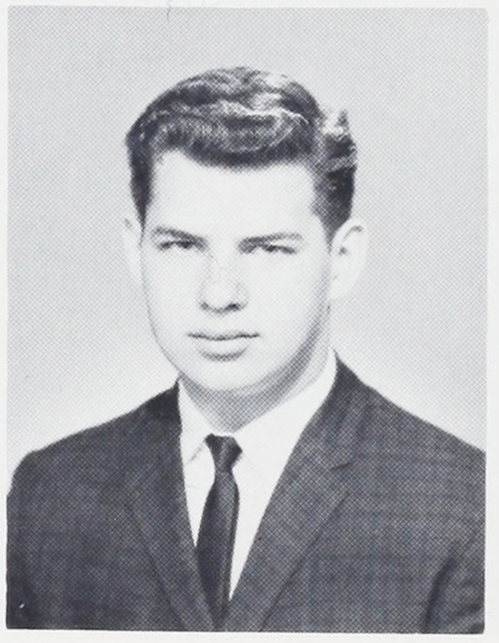

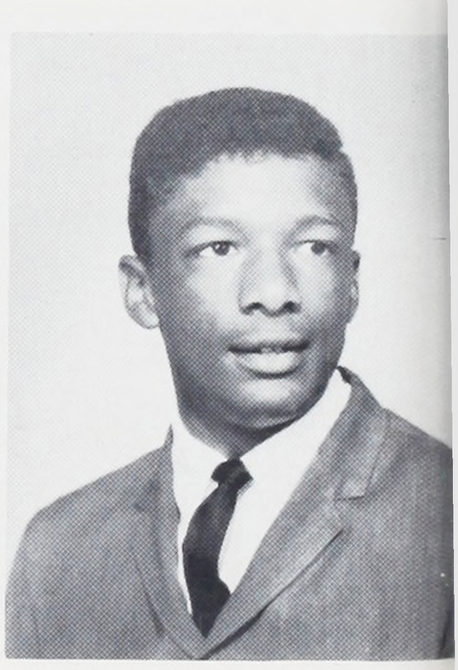

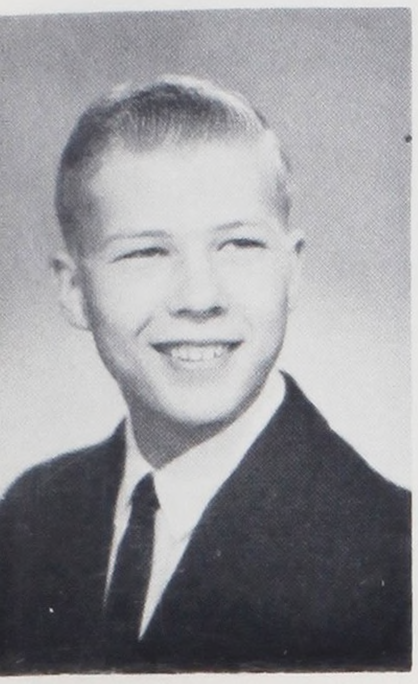

HINDMAN, BERNARD
Alameda, Glee, Machine, Undecided.



HINDMAN, RICHARD
Alameda, Machine, Staff, Glee Club 3, Ambassadors, College.

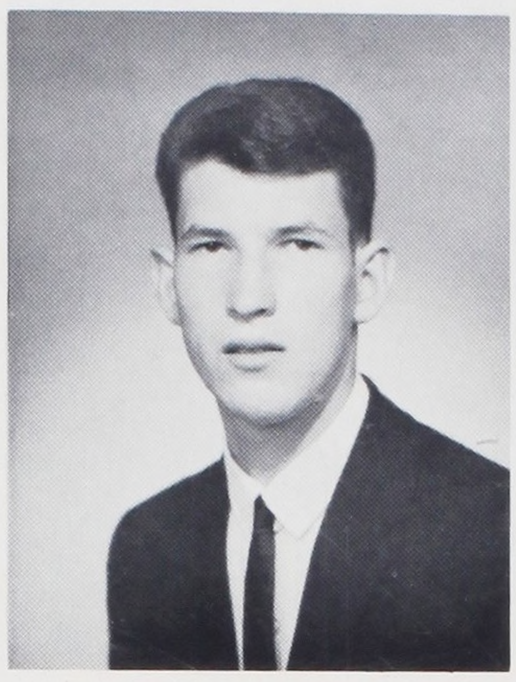

HOARD, WAYNE
Lent, Aviation, Staff, Color Guard Serg., College.



HODGE, EVIN
Whitman, Drawing, BATS, Chess Club, Orange B, Minuteman 1-3, College.



HOERLING, DERALD
Mt. Tabor, Automotive, College.

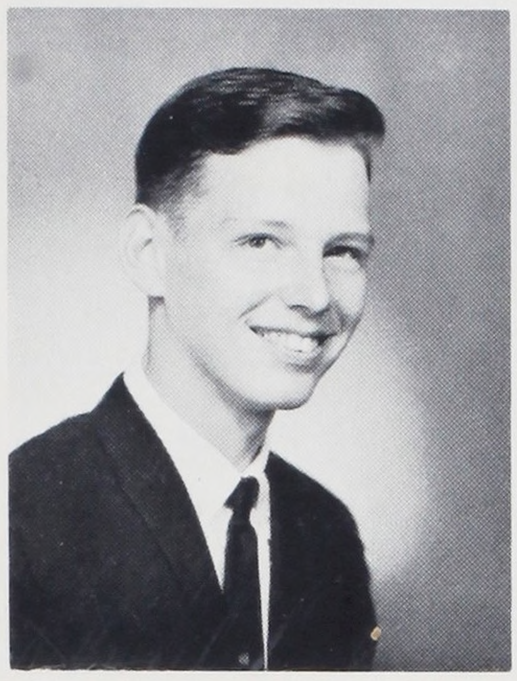

HOHNSTEIN, DAVID
Kenton, Drawing, College.

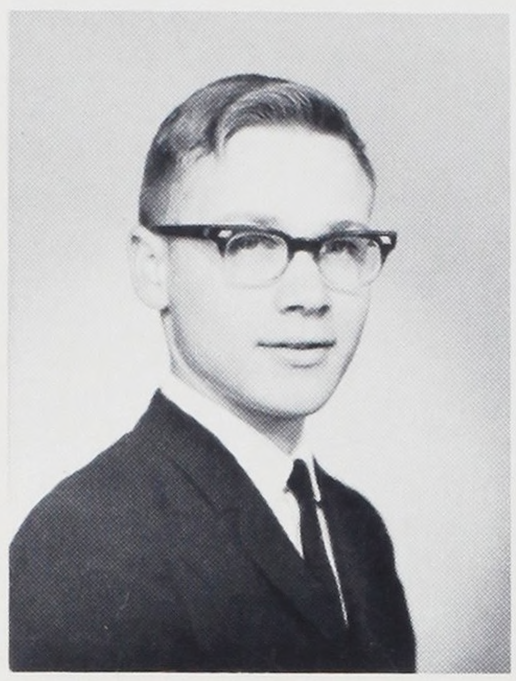

HOLAS, LARRY
Kenton, Building Construction, Work.

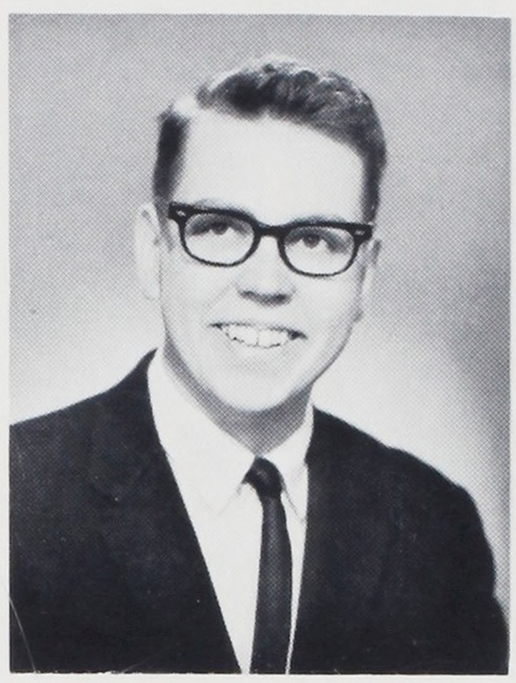

HOLLER, JESSE
Kellogg, Radio, KBPS, College.

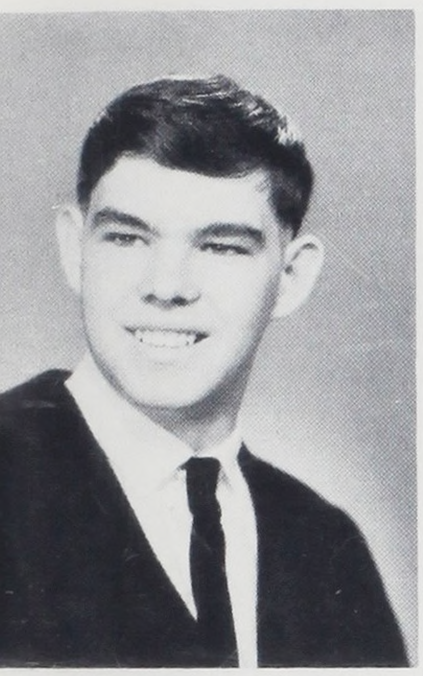

HOLMES, LARRY
Laurelhurst, Automotive, Service.

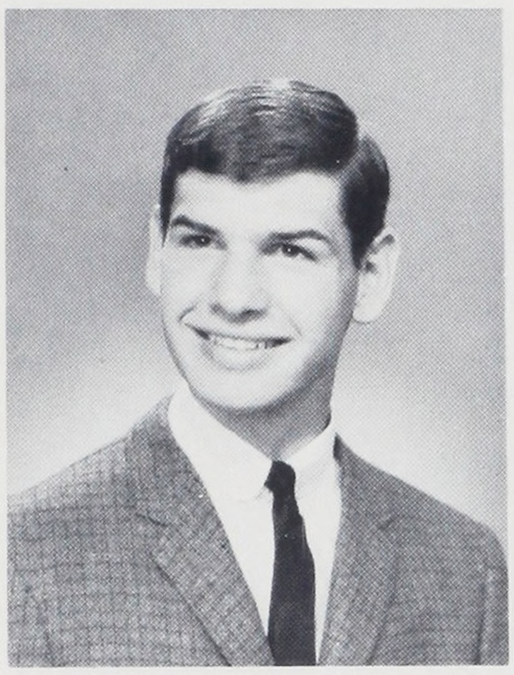

HOLZMAN, DON
Ockley Green, Radio, Royals 1, Minuteman, Bronze Scholarship Pin, College.

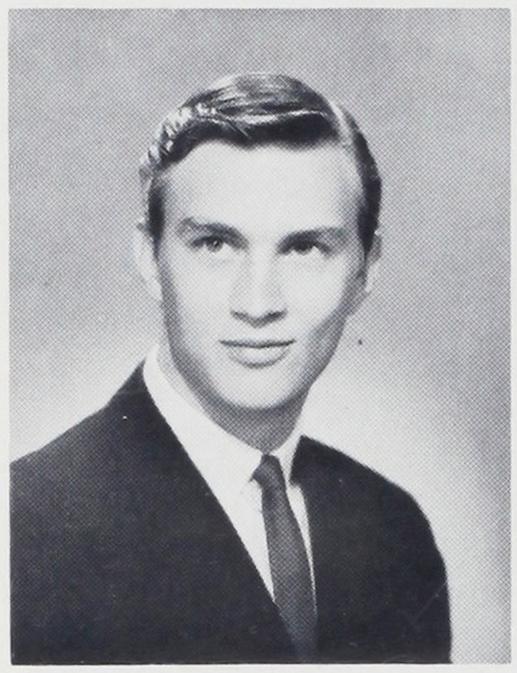

HOSKINS, BILL
Lane, Machine, Marines.

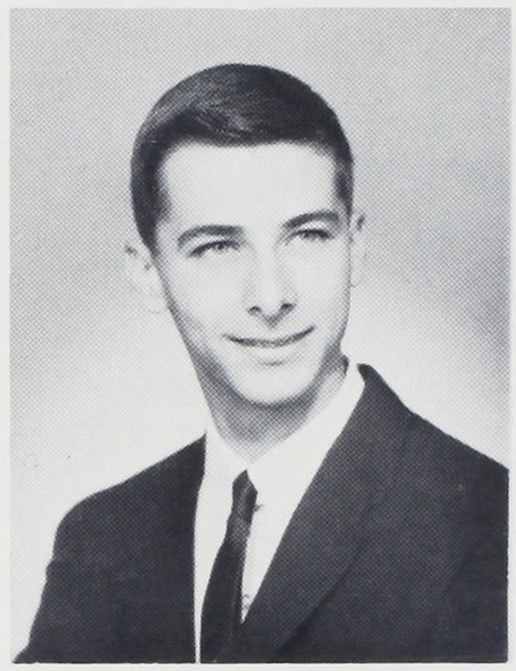

HOYT, JOHN
Harvey Scott, Building Construction, Photo Club, Baseball, Golf 2-3-4, Minuteman, College.



HUDNUT, KEN
Scott, Building Construction, Staff, Minuteman 2-3, College.

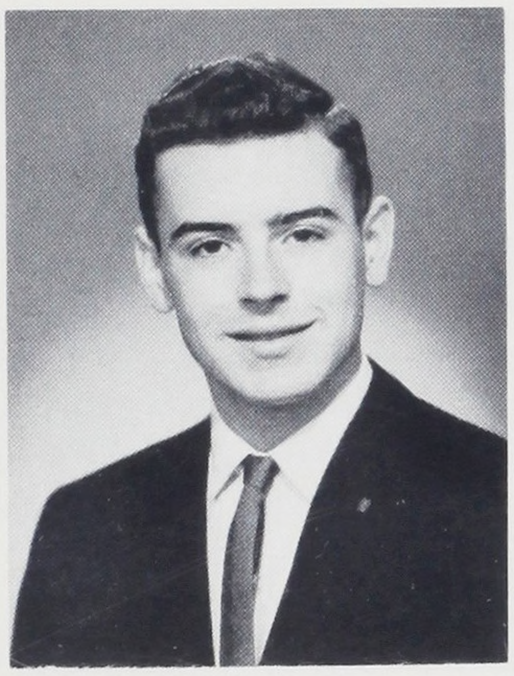

HULL, GEORGE
Rose City, Electric, IRL, N.H.S., Bronze, Silver, Gold Scholarship Pins, Oregon State.

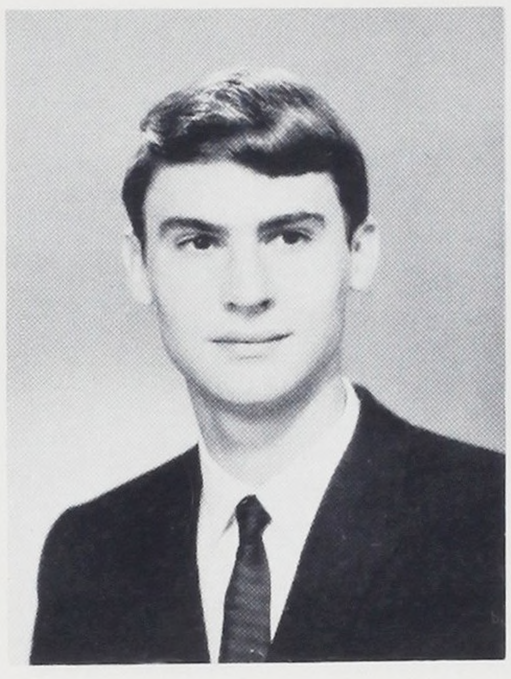

HUMPAGE, STEVEN
Harvey Scott, Radio, N.J.H.S., N.H.S. 3-4, NOMA 1-3, Bronze, Silver, Gold Scholarship Pins, College.

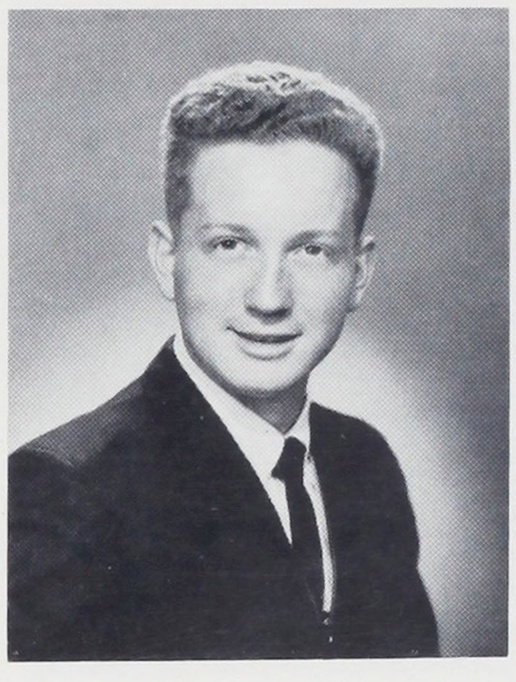

HUNT, JAMES
Peninsula, Aviation, Engineering 2, Chemistry, Portland State.

HUNTER, GENE
Woodlawn Building Construction, Blueprint Staff, Minuteman, Red Cross Motor Corps, House of Reps, Cross Country 1, Football 1-2, Bronze Scholarship Pin, Oregon State.

JACOB, LARRY
Lewis, Radio, N.J.H.S., N.H.S., Wrestling Mgr., Bronze, Silver, Gold Scholarship Pins, College.

JARVIS, DARREN
Vestal, Machine, Air Force..

JENSEN, DENNY
Vernon, Electric, Fall Rally Squad, Work.

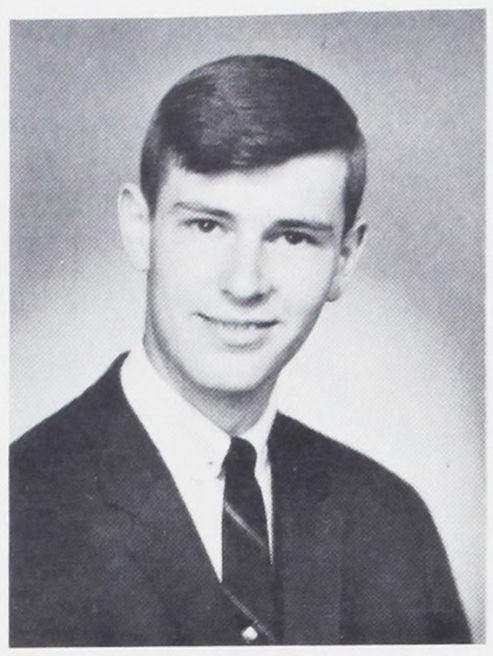

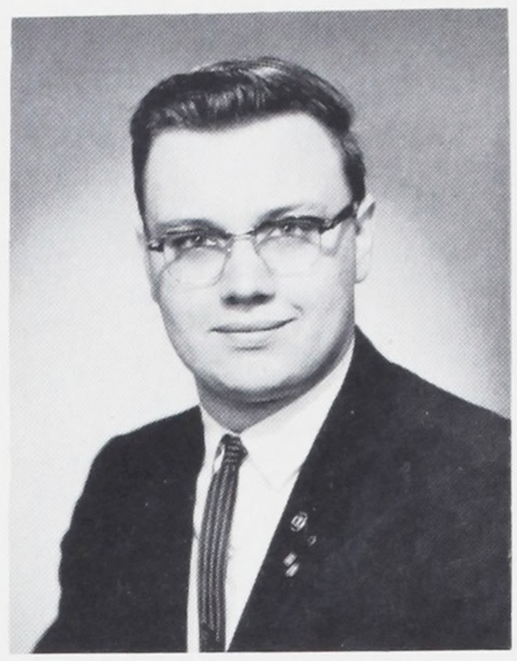

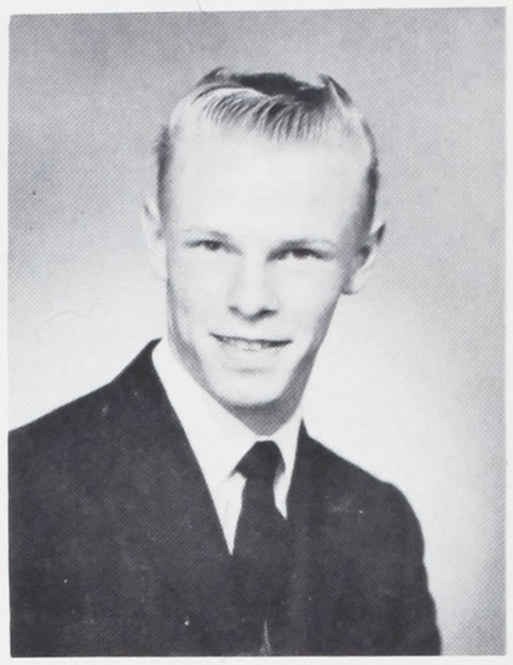

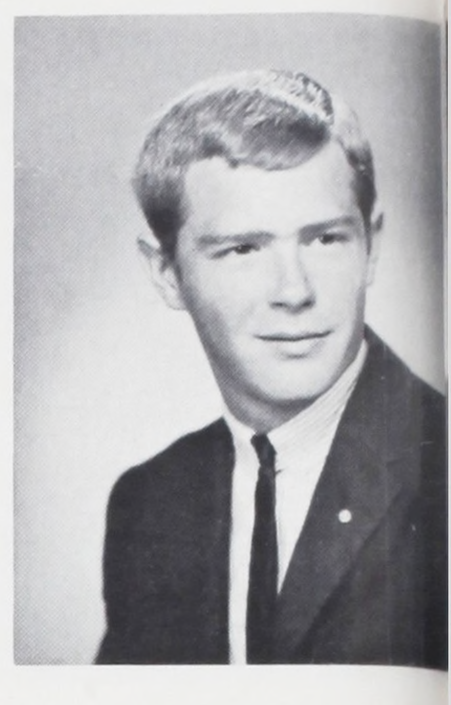

JENSEN, TOM
Lynch Wood, Radio, BATS, Fencing, Bronze Scholarship Pin, College.

JOHANSON, GREG

JOHNSON, FRED
Ockley Green, Radio, Airo, College.

JOHNSON, BOB
Jason Lee, Electric, Gleeman, Undecided.

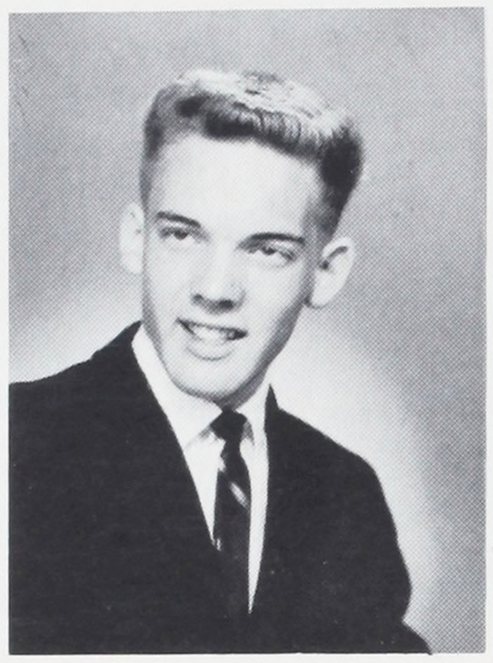

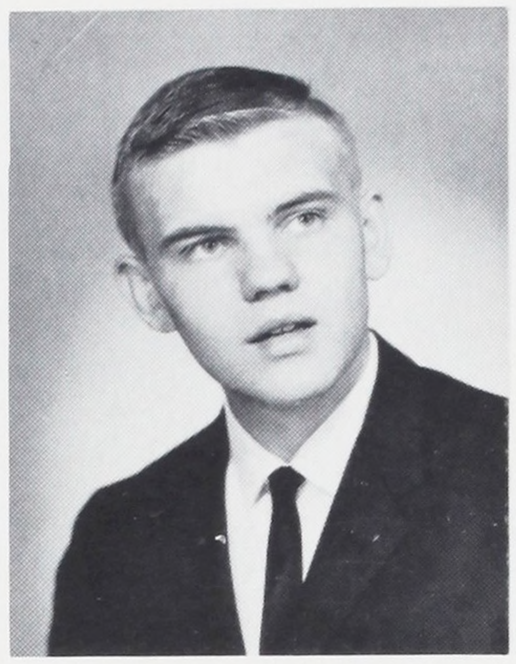



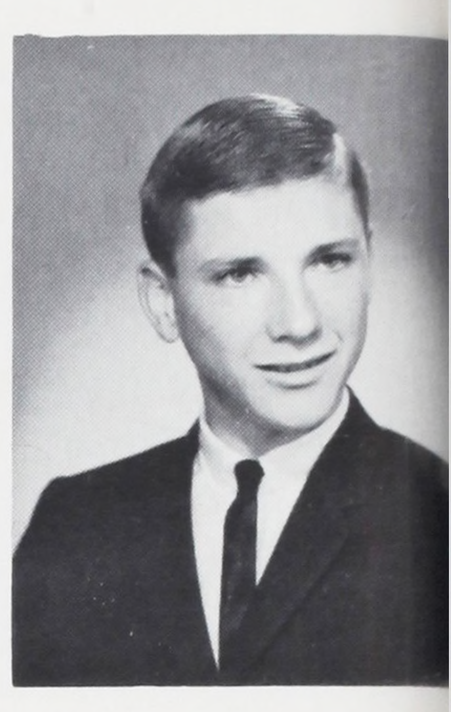

JOHNSTON, JIM
Grout, Drawing, College.

JOHNSTON, J

JONES, GARY
Jason Lee, Sheetmetal, Football 1, Track 1-2-3-4, Work.

JORY, BOB
Harvey, Baseball 1-2-3, Oregon Tech.

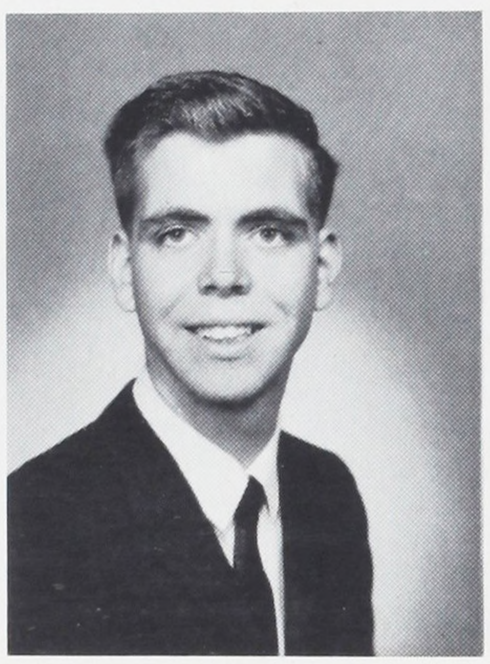

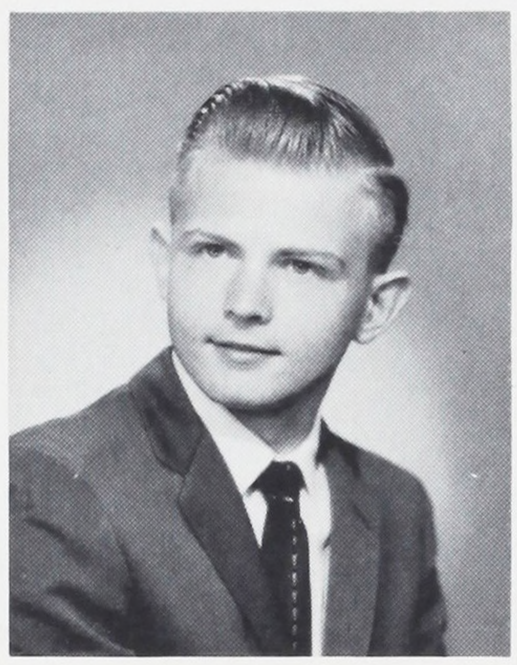

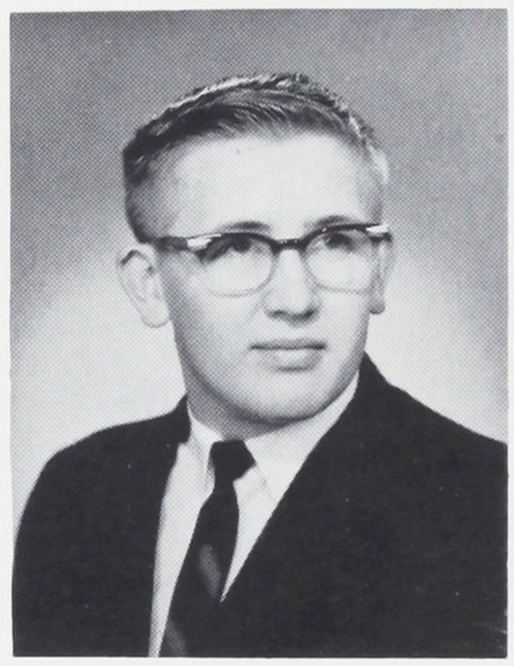

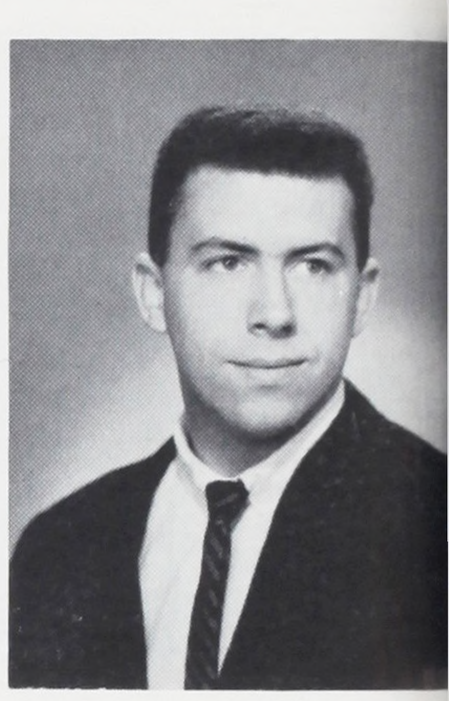

KELLER, CLYDE

KELLY, DAVE
Boise, Machine, Achaians 2, Optimist 4, Football 2, Cross Country 3-4, Track 4, House of Reps, Minuteman 2, Blueprint Staff 4, Oregon Tech.

KELLY, TOM
Llewellyn, Graphic Arts, Type Hi 2-3-4, Orange B, Chess Club 1, Football 2-3, House of Reps., Minuteman 3, College.

KLEFFNER, JOHN
Sacred Heart, Building Const., Work.

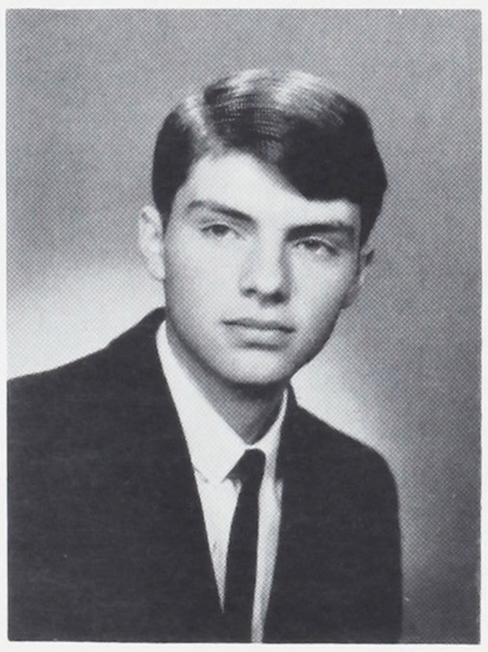

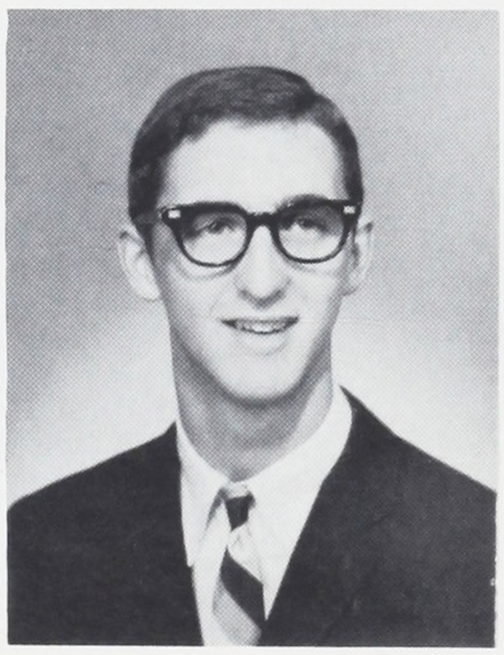

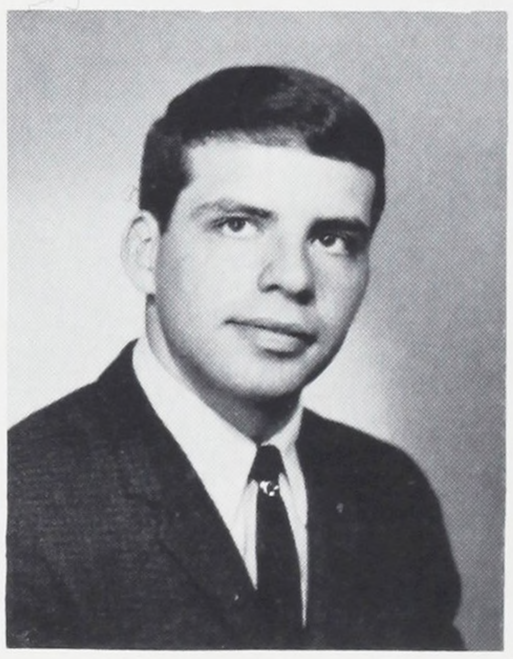

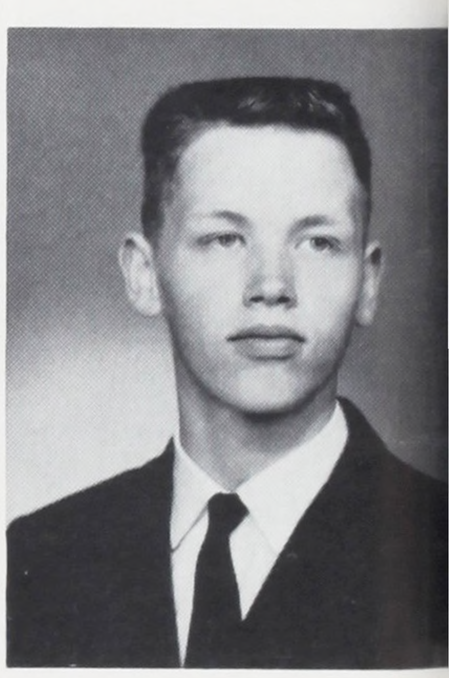

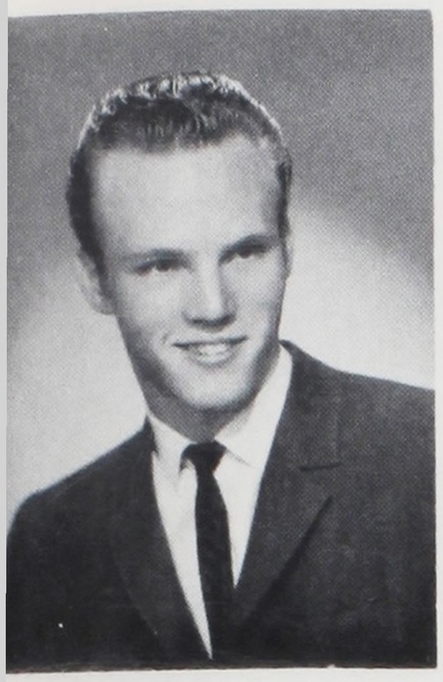

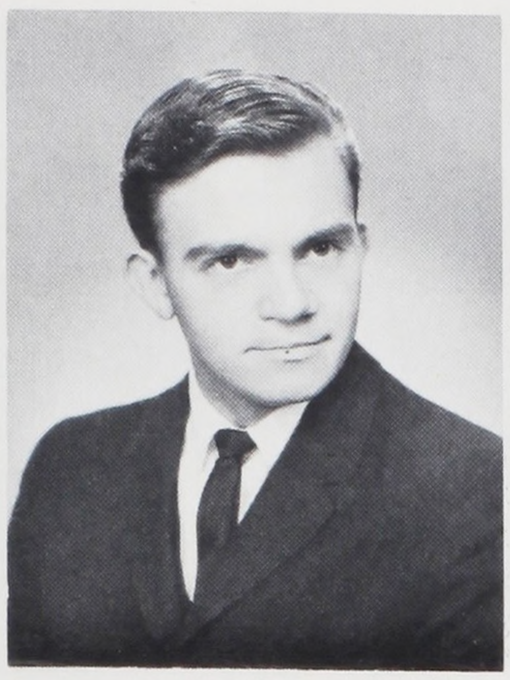

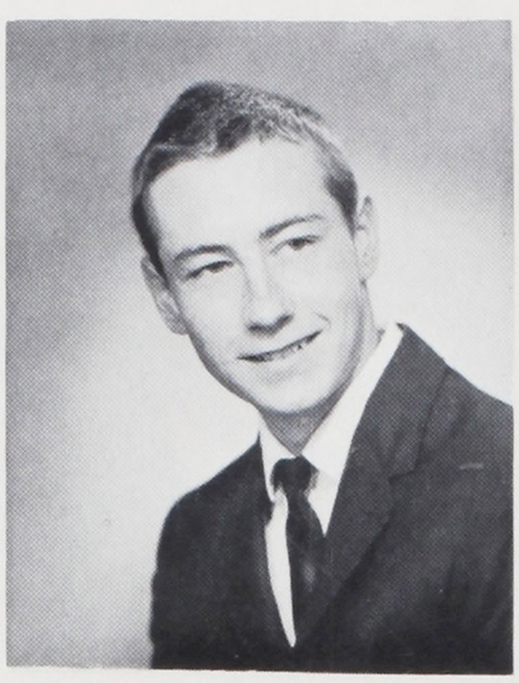

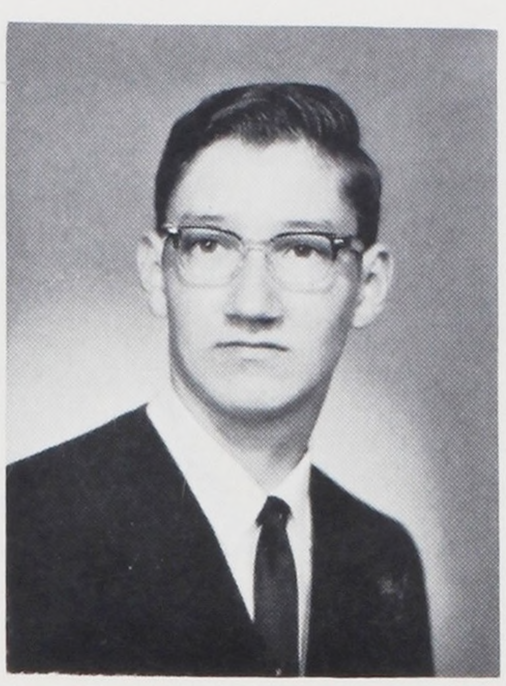

KOBS, BRUCE
Madrone, Automotive, Work.

KRUMMEL, STEPHEN
Mt. Tabor, Foundry, Cicadias, Football Mgr., House of Reps., Multnomah College.

KUHN, TONY
Gregory Heights, Electric, Wrestling 1, Minuteman 1, College.

LAHEY, JAMES
Assumption, Automotive, Service.

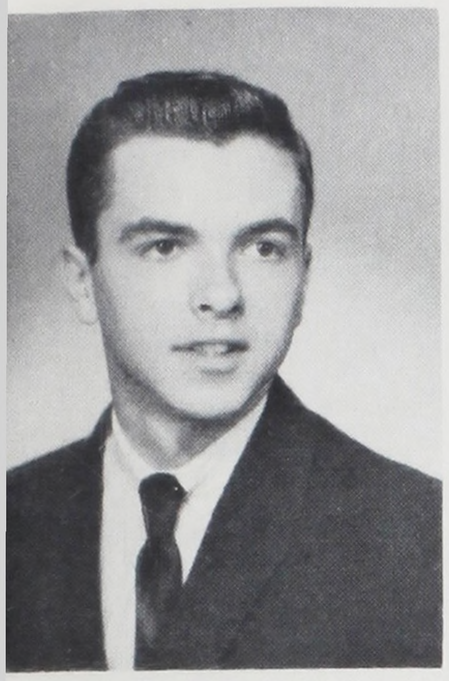

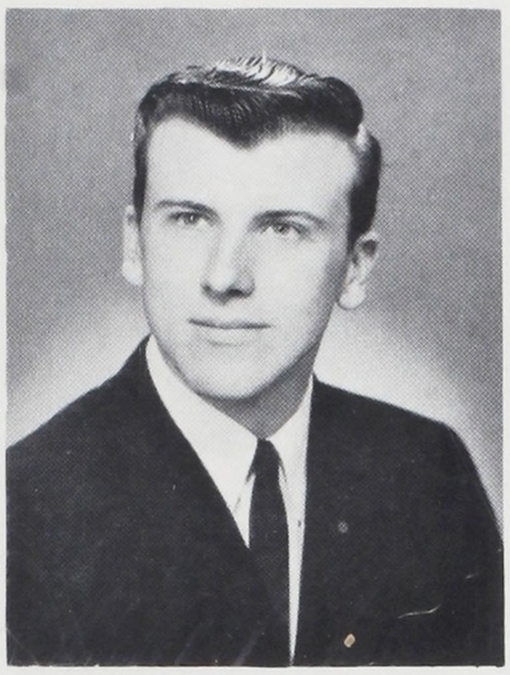

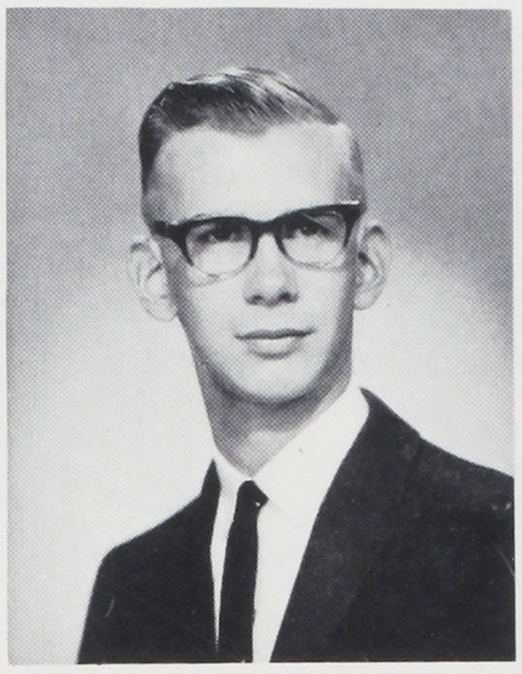

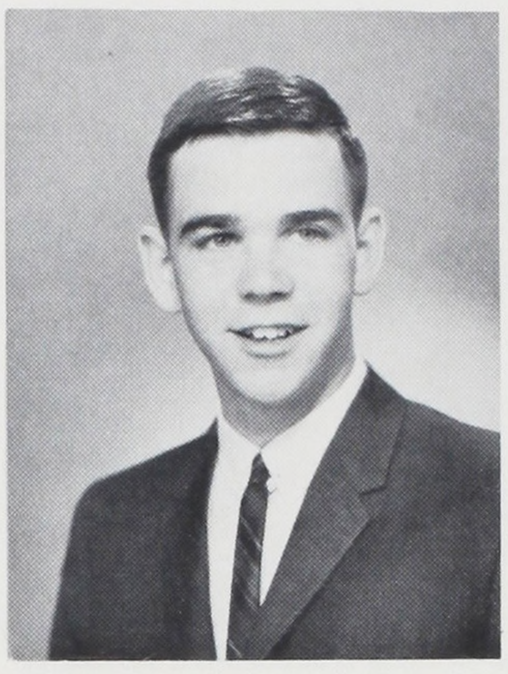

LAKIN, DENNIS
Parkrose, Machine, College.

LANEY, TOM
Beaumont, Automotive, Color Guard, College.

LASLEY, HARRY
Lane, Sheetmetal, Polysteppers, Cross Country 1-2, Work.

LAUZON, RONALD
Arleta, Radio, Bowmen, YFC, Red Cross Motor Corps, College.



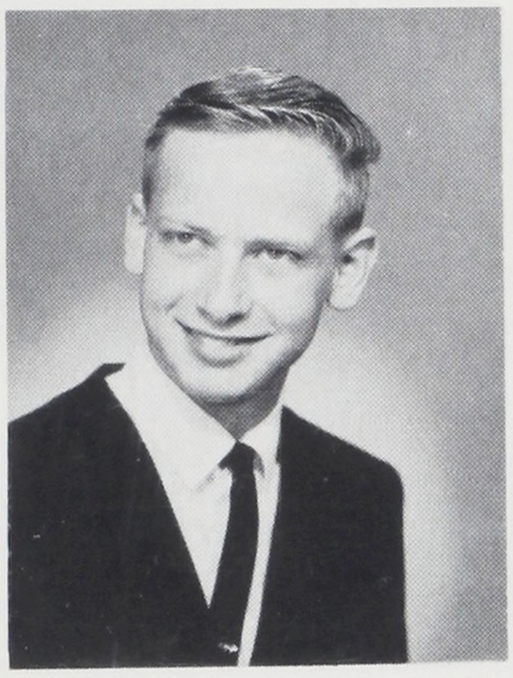

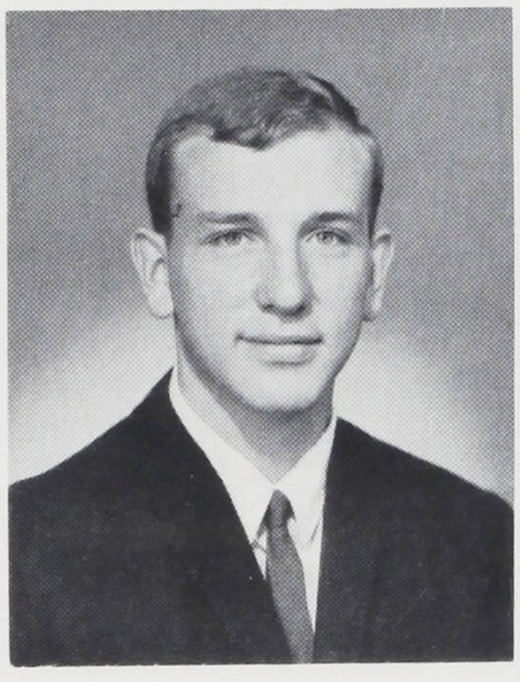

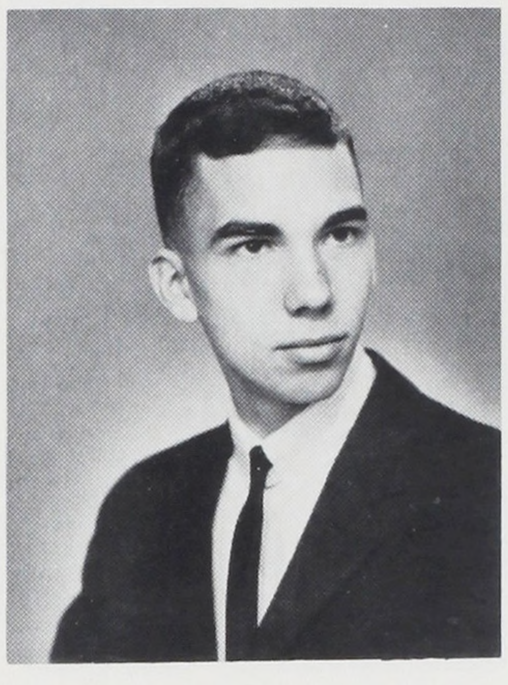

LAY, DAVID
Marcus Whitman, Arch. Drawing, KEY 3-4, Orange B, Staff 2, Wrestling 2, College.

LEE, RON
Harvey Scott, Architectural Drawing, Minuteman 2-3, College.

LINCOLN, ROGER
Arleta, Radio, ICC, KBPS, Service.

LINDHOLM, DEAN
Lane, Electric, NHS, Bronze, Silver Scholarship Pins, College.

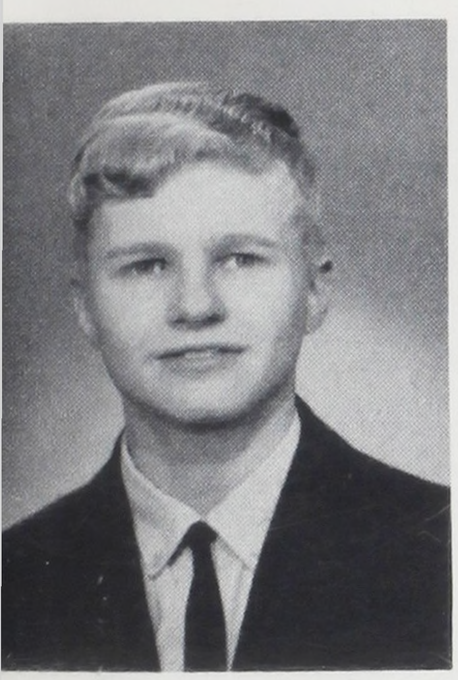

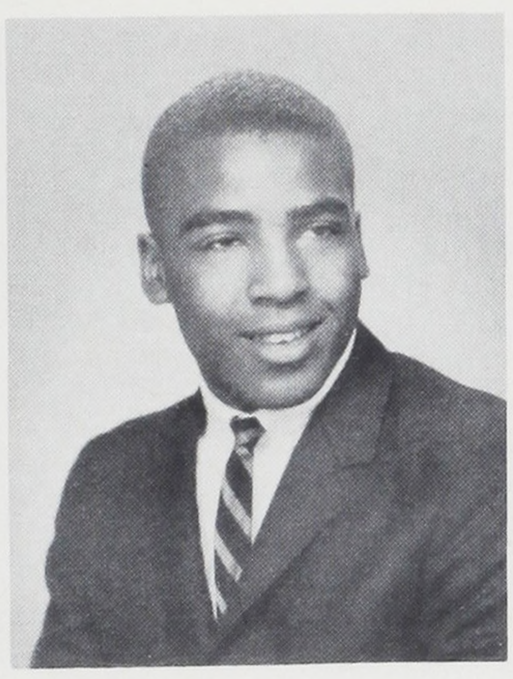

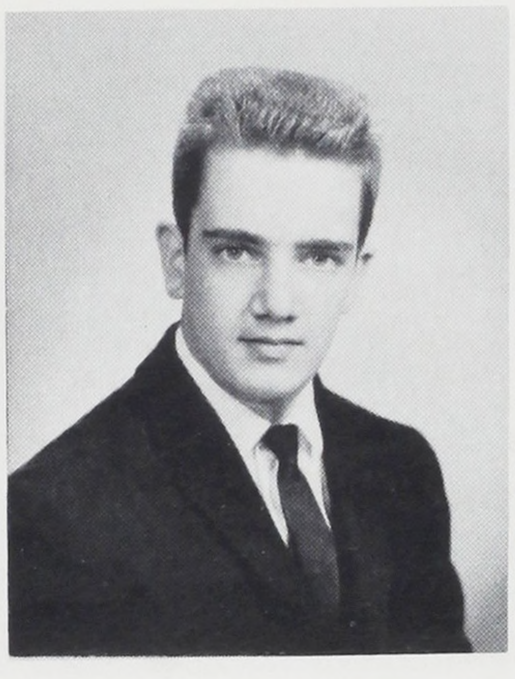

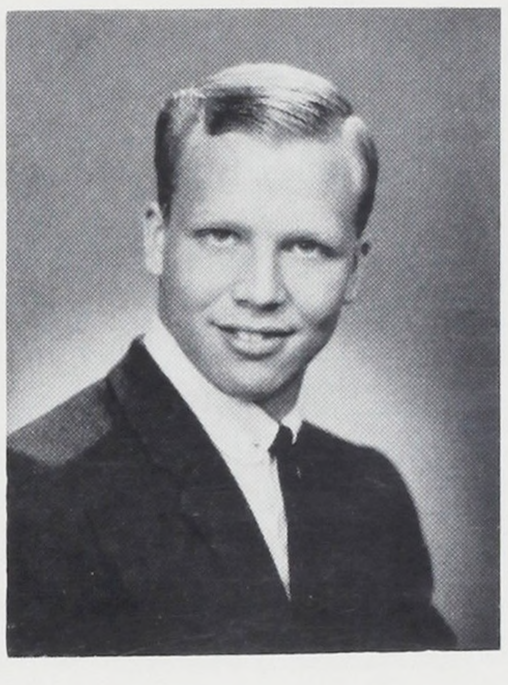

LINDQUIST, WAYNE
Scott, Pre-Engineering, Glee Club, Engineering, Tennis 3, Rally, College.

LINTON, JAMES

LOERKE, LARRY
Mt. Tabor, Chess, Print, Service.

LOFSTEDT, JERRY
Woodstock, Machine, Orange B, Football 2-3-4, Basketball 1-2-3-4, Baseball 1-2-3-4, Senior Class Vice Pres., Bronze, Silver, Gold, Scholarship Pins, College.

LOVE, LARRY
Whitaker, Aviation, NHS, KEY Treas. 3-4, Engineering Club, IRL, YFC, NJHS, Red Cross Motor Corps, Senior Senator, House of Reps., Glee Club, Bronze, Silver, Gold Scholarship Pins, College.

LOWERY, DICK
Holy Redeemer, Machine, Blueprint 3, Track 1-2-3, Minuteman, House of Reps., Portland State.

LUCAS, BILL
Collins View, Radio KBPS, Work.

LYSKI, KEN
Assumption, Automotive, OTI.

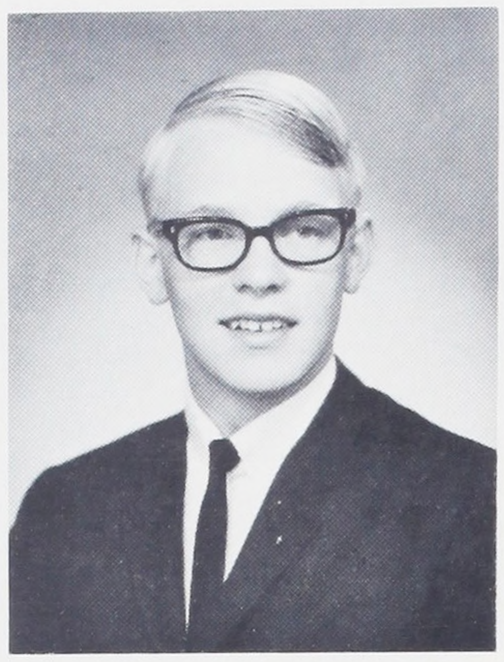

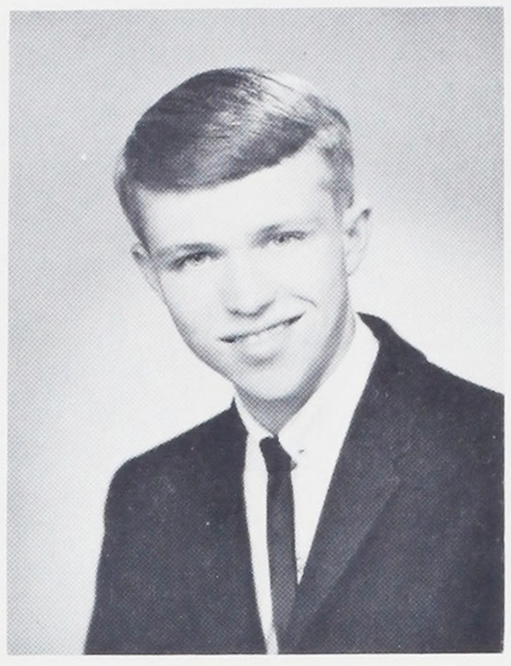

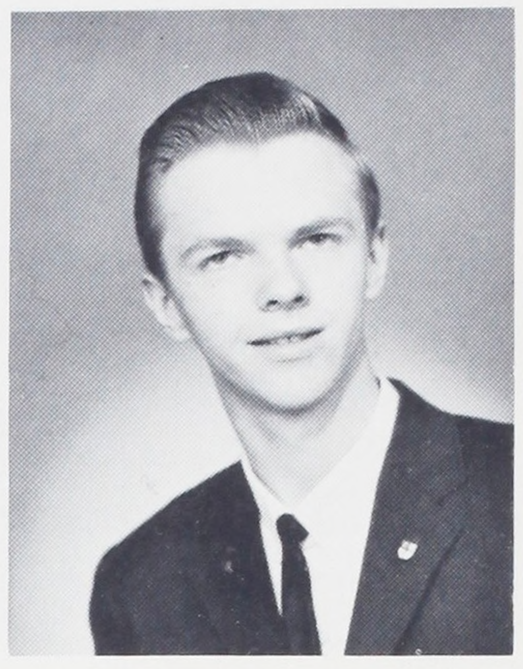

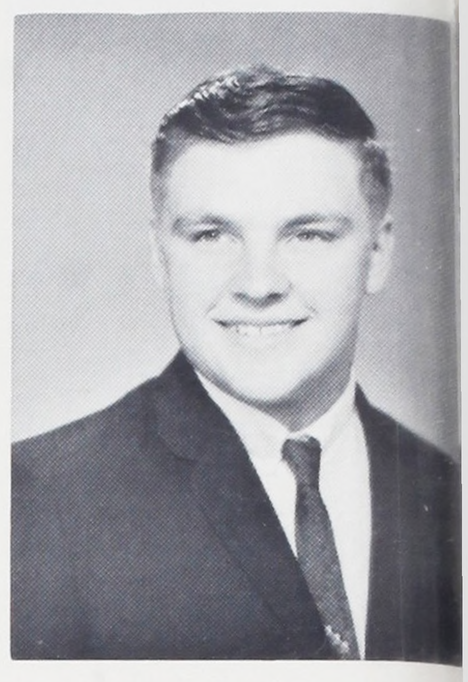

MACK, AUSTIN
Ockley Green, Radio, House of Reps. 2-3, College.

MAC PHERSON, JOHN
Fernwood, Automotive, Glee Club, College.

MADARIS. BOB
Holy Redeemer, Sheetmetal, Squires, College.

MALMQUIST, DAVID
Rigler, Aviation, Achaians,



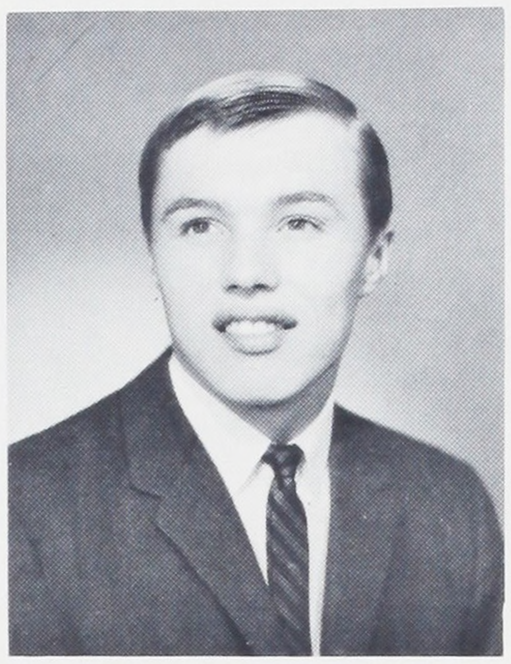

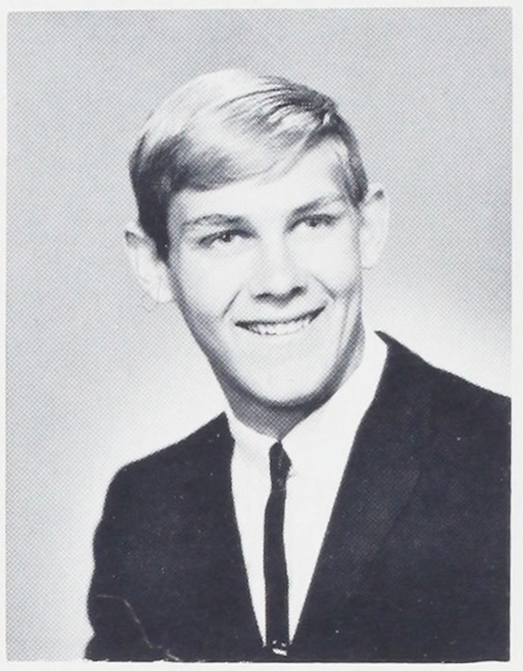

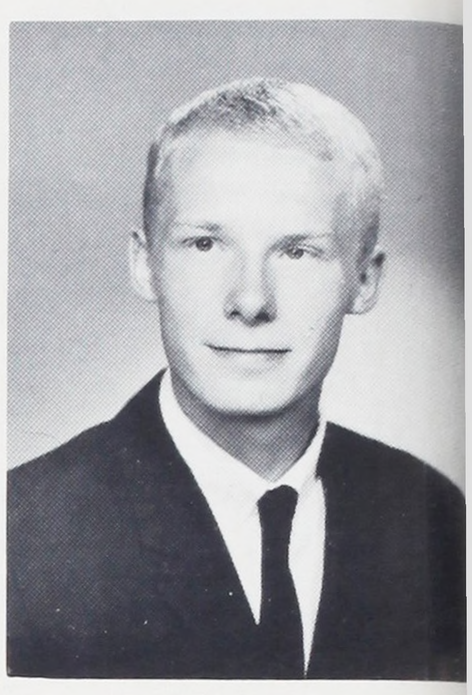

MANKOWSKI, PAUL
St. Peter's, Radio, NJHA, NHS, Bronze, Silver, Gold Scholarship Pins, College.

MANLEY, MICHAEL
Holy Redeemer, Radio, College.

MAPES, ART
Vestal, Electric, Electric 2, Orange B, Chemistry, Football, Basketball, College.

MARKELL, ED
St. Andrews, Sheetmetal, Chorus, Color Guard, Work.

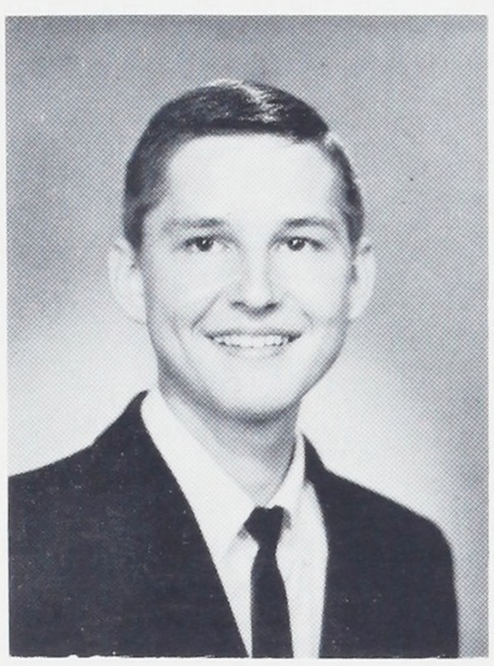



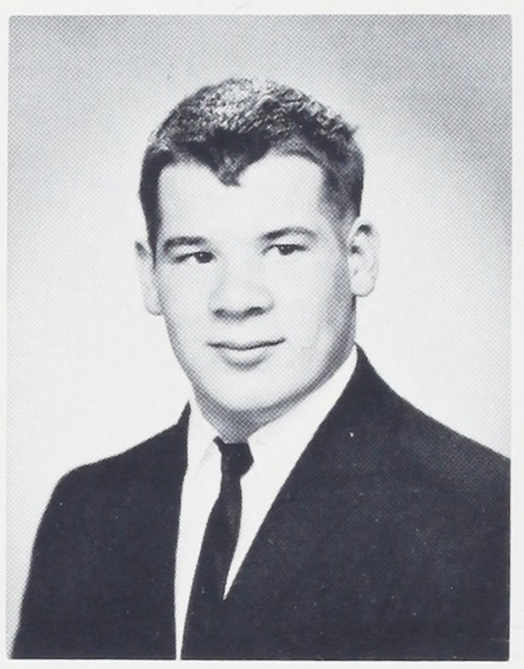

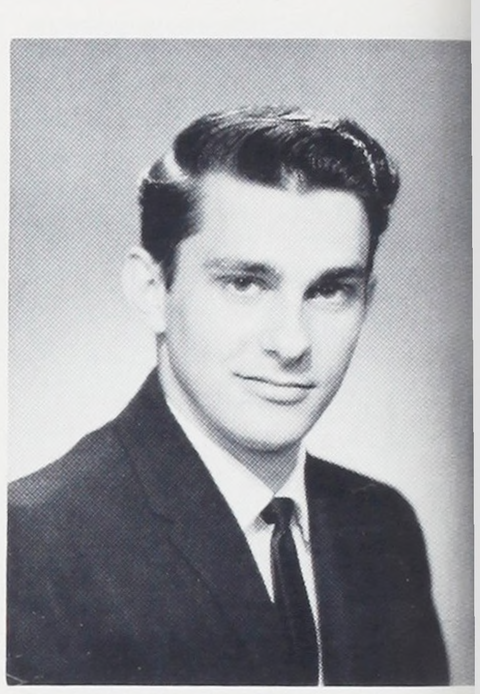

MARKELL, JOHN
St. Andrews, Automotive, Color Guard, House of Reps., Air Force.

MARKHAM, RON
MARKS, JOE
Laurelhurst, Pre-Engineering, Achaians, Royals Schnee Schi, College.

MARQUETTE, MIKE
James John, Printing, NJHS Treas. 1, Bronze Scholarship Pin, College.

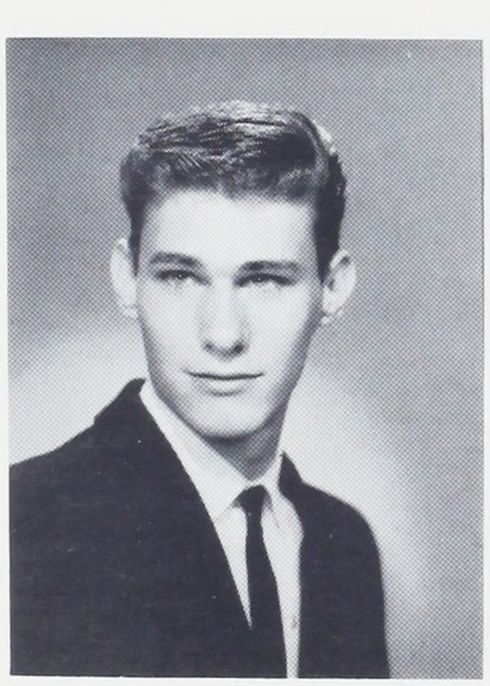



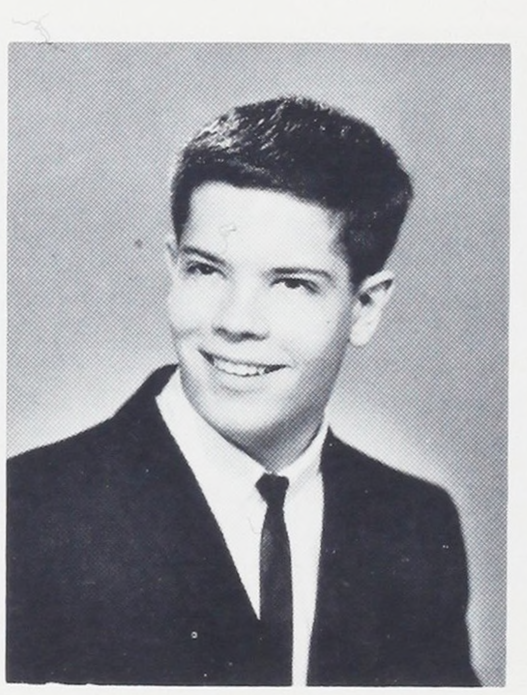

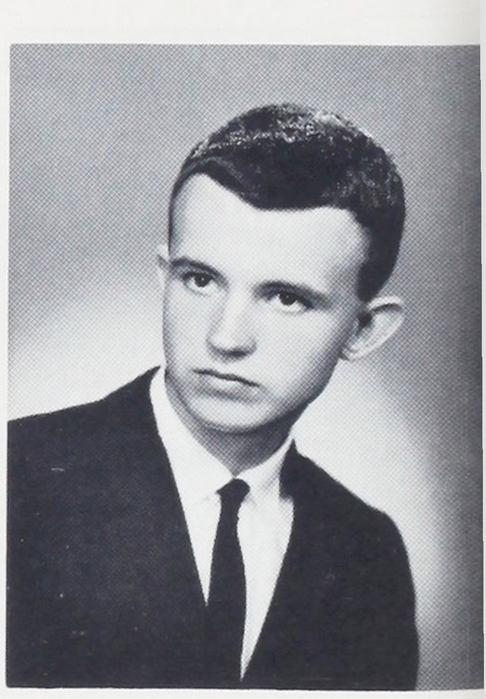

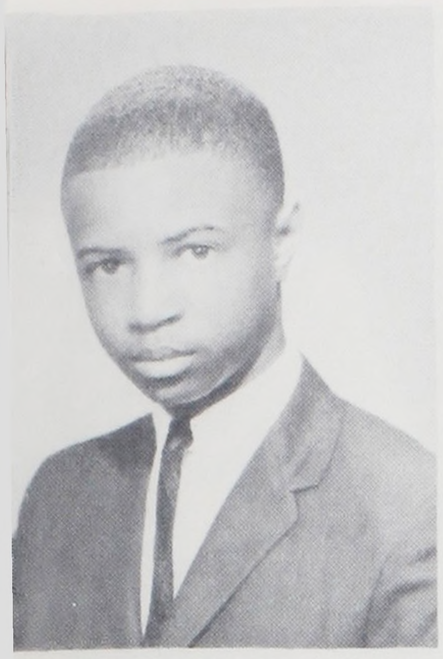

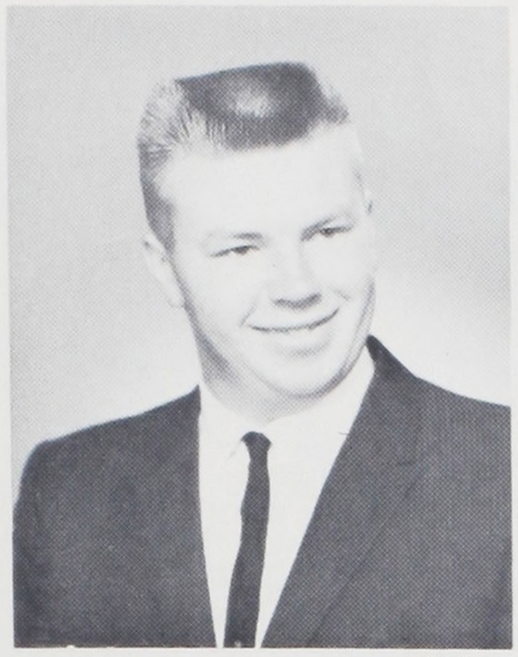

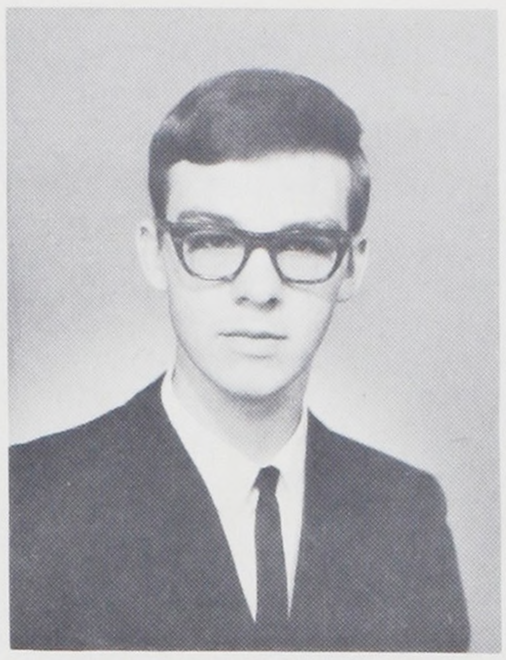

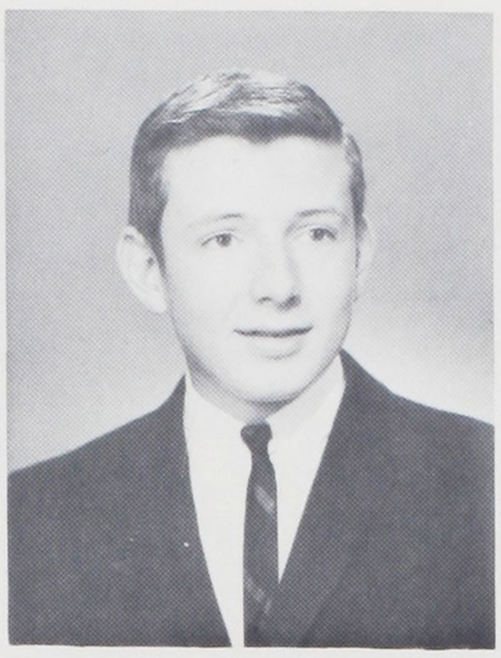

MARSHALL, DON
Highland, Radio, Service.

MARSHALL, MICHAEL
Fairview, Sheetmetal.

MAULDIN, ELDON
Buckman, Building Construction, Minuteman, House of Reps. 1, Oregon State.

MAURER, BOB
Rose City, Pattern, House of Reps. 1-2, College.

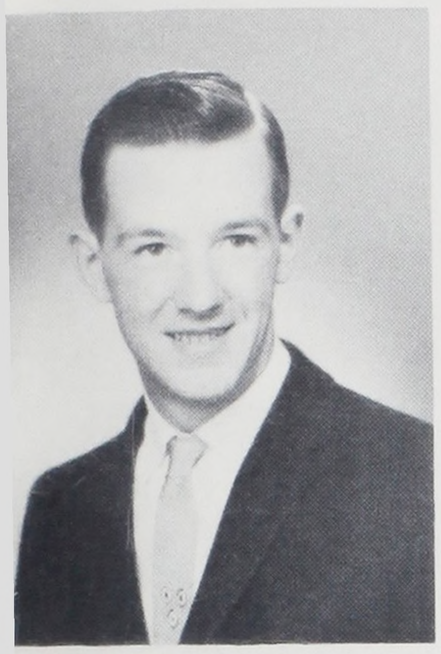

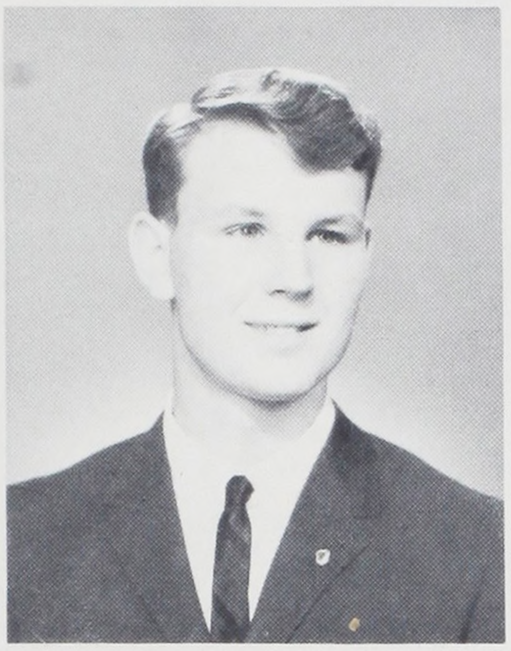

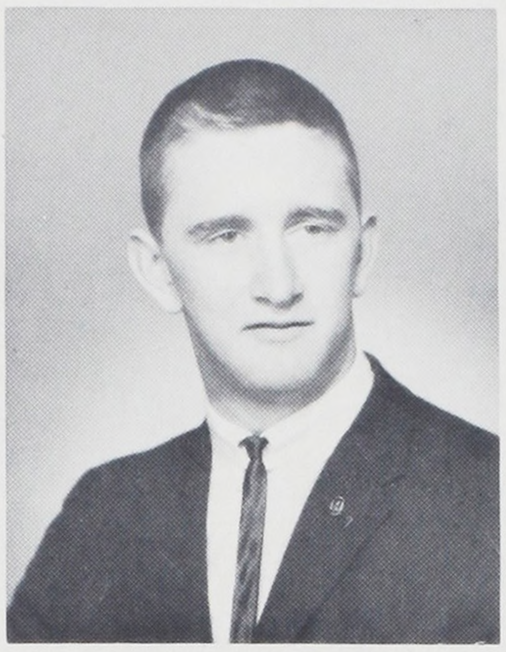

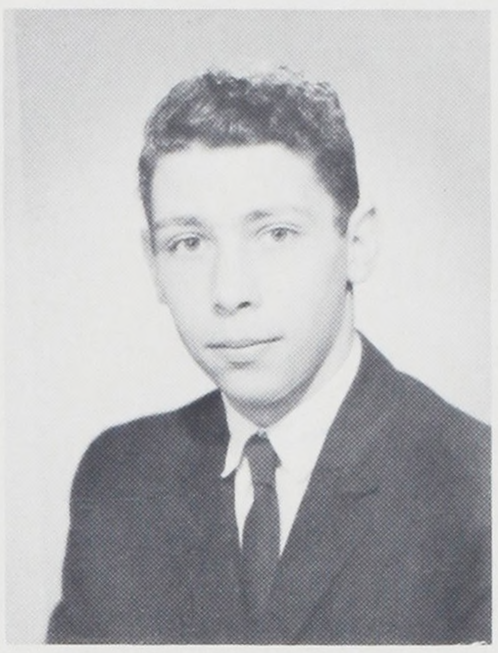

MAZOUR, ROD
Assumption, Radio, Airos 3-4, KBPS 4, Portland State College.

McCABE, JIM
St. Peter's, Electric, College.

McCLARD, RALPH
Richmond, Electric, Argos, College.

McCORMICK, BRUCE
Sellwood, Building Construction, Red Cross Motor Corps, Minuteman, Service.

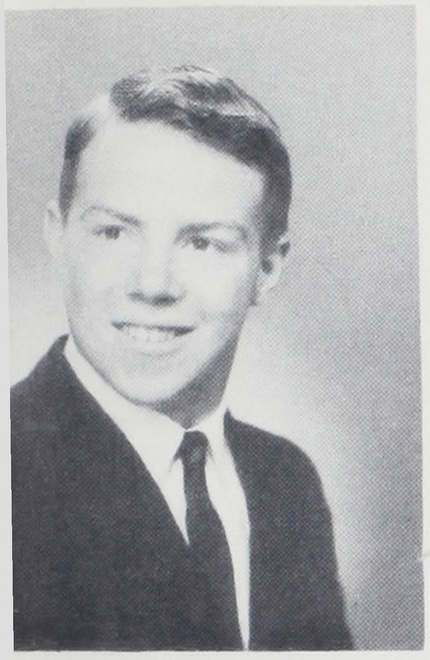

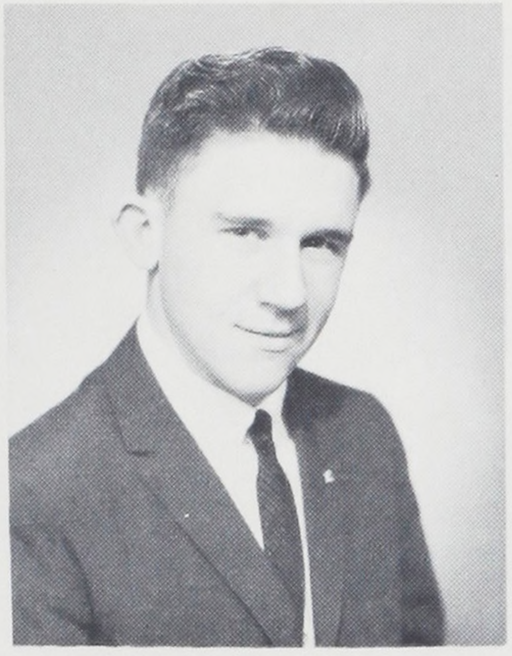

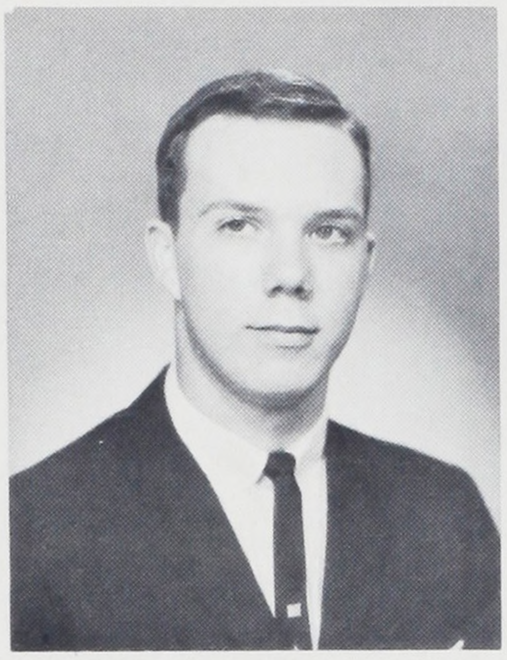

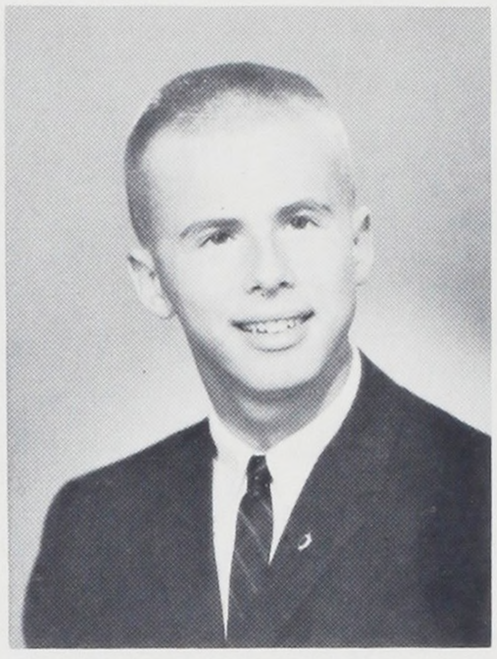

McELVAIN, MIKE
Astor, Automotive, Work.

McEWEN, JOHN
Arleta, Graphic Arts, Swimming

McFADDEN, BOB
Gregory Heights, Architecture, Engineering, Chemistry, College.

McKINNON, SCOTT
Llewellyn, Pre-Engineering, NJHS, NHS 3-4, Chemistry Club, Football 1-2-3, Basketball 1, Track 1-2-3-4, Jr. Class Sec., House of Reps. 1-2-3-4, Minuteman, Tech Pep Staff 2-3, Editor 3-4, Bronze, Silver, Gold, Ruby Scholarship Pins, NOMA Award, College.



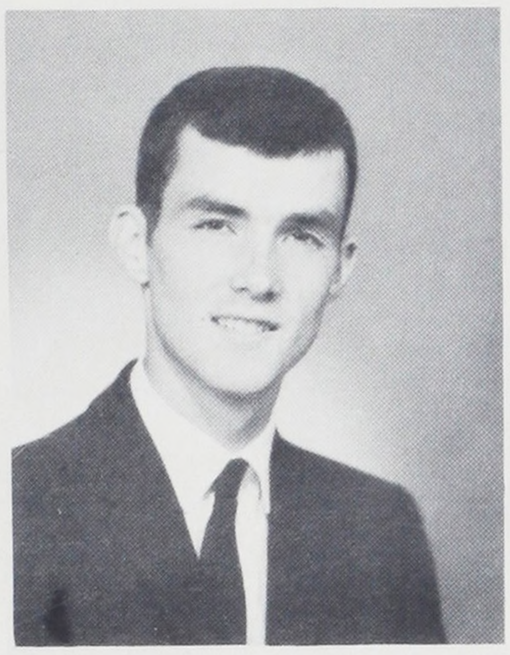

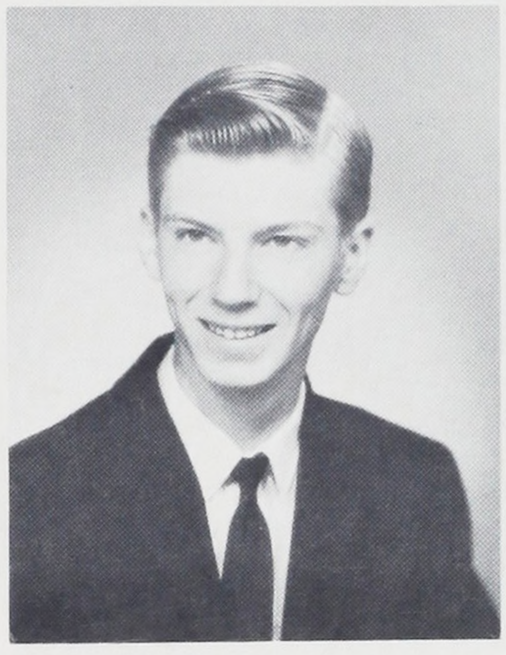

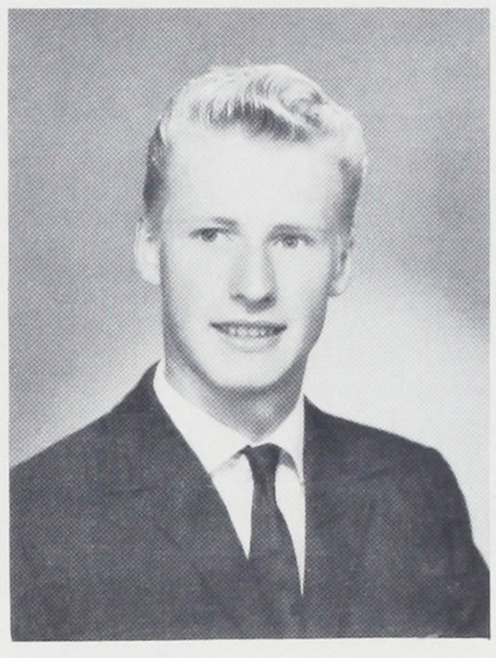

MERSEREAU, TOM
Kennedy, Band, Swimming, College.

MERVYN, TOM
Whitaker, Graphic Arts, KEY 2-3, Type Hi 2-3-4, Blueprint Staff 3-4, Football 1-2, Basketball, Minutemaan 3-4, Portland State College.

MICHAUD, JOSEPH
Harvey Scott, Radio, Amateur Radio Club Pres., KBPS, Oregon Tech. Inst.

MIDDELHOVEN, PAUL
In Holland, Machine, IRL, Cross Country 4, Track 4, Portland State.

MIKKALO, STEVE
Beach, Pre-Engineering, Bronze Scholarship Pin, College.

MIKULA, BOB
Faubion, Machina, College.

MILLER, GARY
Vernon, Building Construction, Stamp & Coin 3, Minuteman 1-2, Bronze Scholarship Pin, Portland State College.

MILLER, KARL
Arleta, Aviation, Basketball, Swimming 1-2, Captain 3-4, Soph. Sec., Junior Class Pres., Student Body President, Bronze, Silver Scholarship Pins, College.

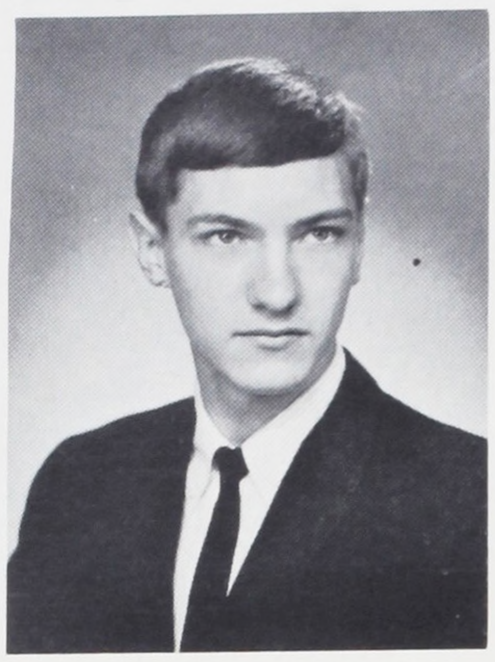

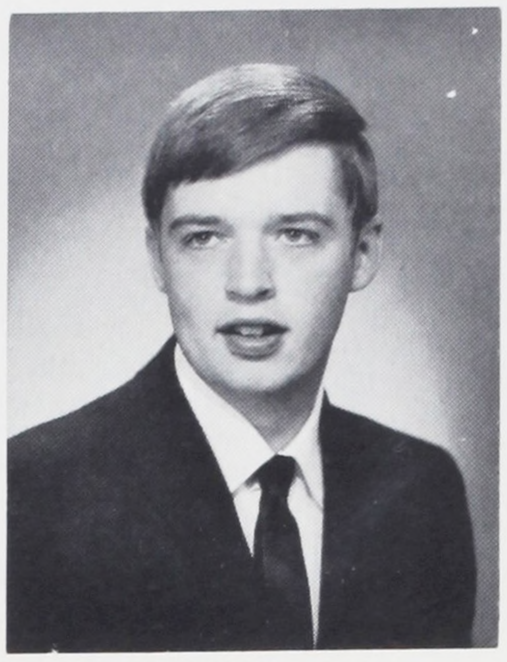

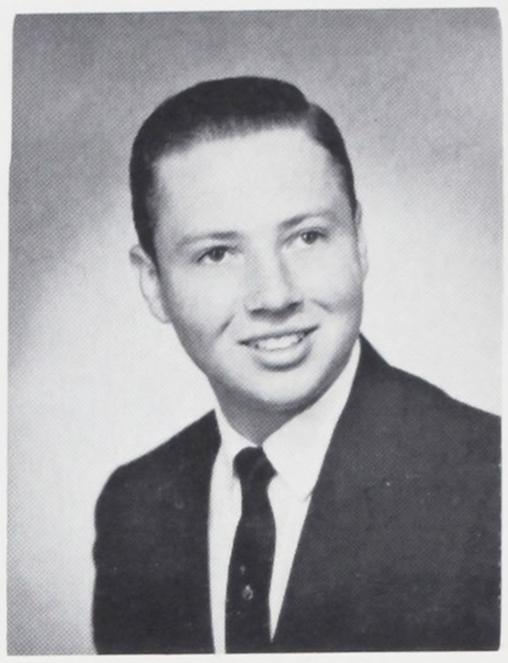



MILLER, PETER
Faubion, Electric, Glee Club, Ambassadors, Football Mgr., College.

MISETICH, MICHAEL
St. Agatha, Radio, Radio Club, Baseball 1-2-3, Minuteman, College.

MOENTENICH, BRIAN
Columbia, Machine, Engineering Club, Polysteppers 4, Tennis, Minuteman, Clark College.

MOIR, DAVID
Chief Joseph, Graphic Arts, ICC Pres., IRL, BATS, Orange B, Type Hi Vice Pres., Minuteman, Portland State College.

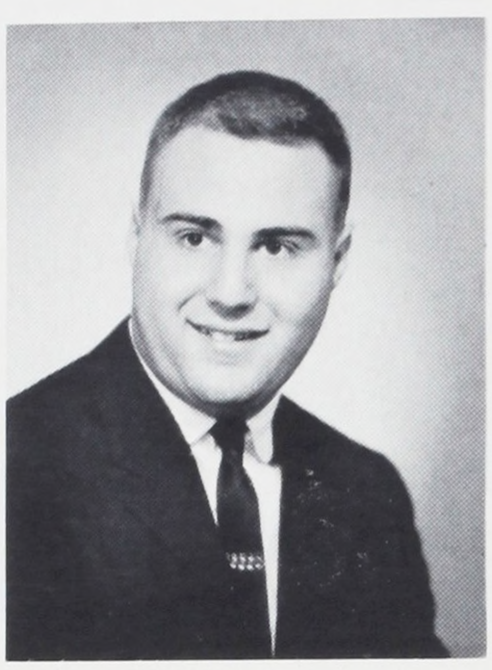

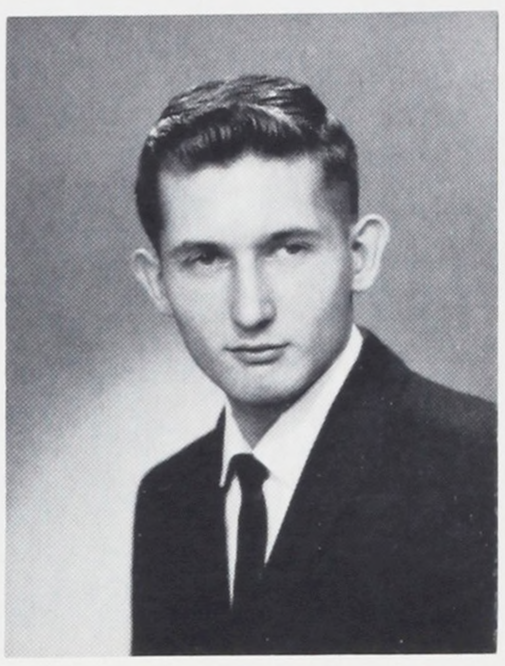

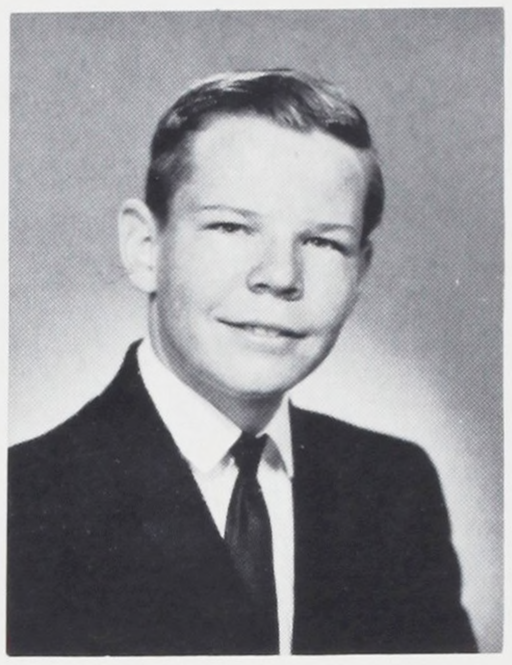

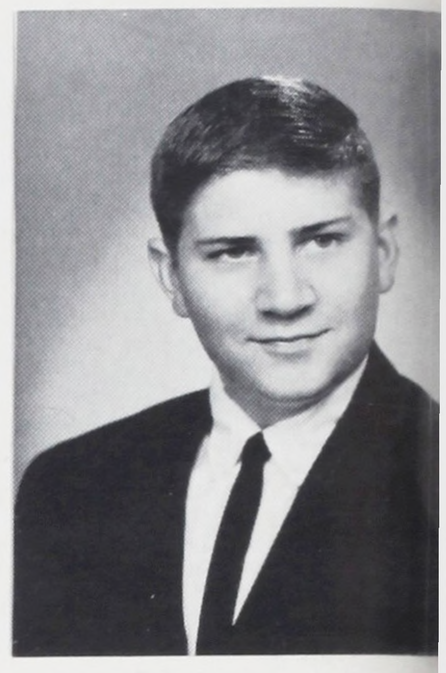

MOLDEN, ALAN
Eliot, Electric, Staff, Pep Band, Orange B 2, Football 2-3-4, Baseball, Work.

MONTGOMERY, RICK
Buckman, Automotive, Reps. 2, Football 1-2-3-4, Wrestling, Undecided.

MOORE, JIM
St. Francis, Radio, KBPS, House of Reps., Minuteman, Junior Ach., College.

MORAN, MIKE
Holy Cross, Building Construction, KBPS, Minuteman 4, College.

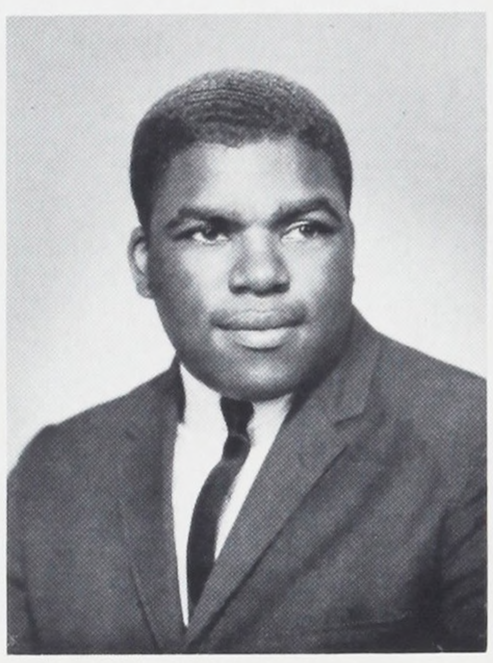

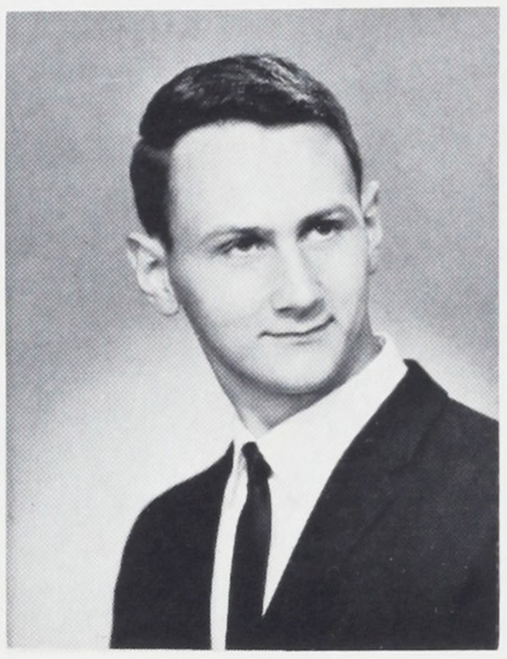

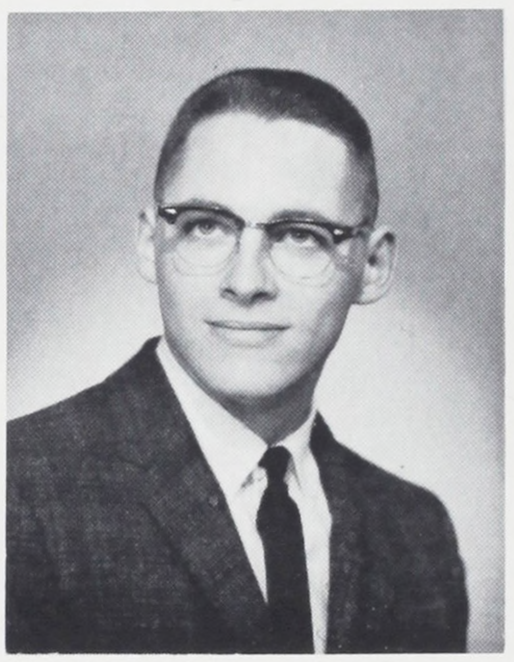



MORGAN, BILL
Woodstock, Automotive, Work.

MORIARTY, MARK
Ascension, Electric, Radio Club, Ski Club, Minuteman 2-3, Bronze Scholarship Pin, College.

MORTER, JOHN
Our Lady Of Sorrows, Radio, KBPS, Bronze, Silver Scholarship Pins, College.

MOSS, JOHNNIE
Ockly Green, Radio, Amateur Club 4, College.

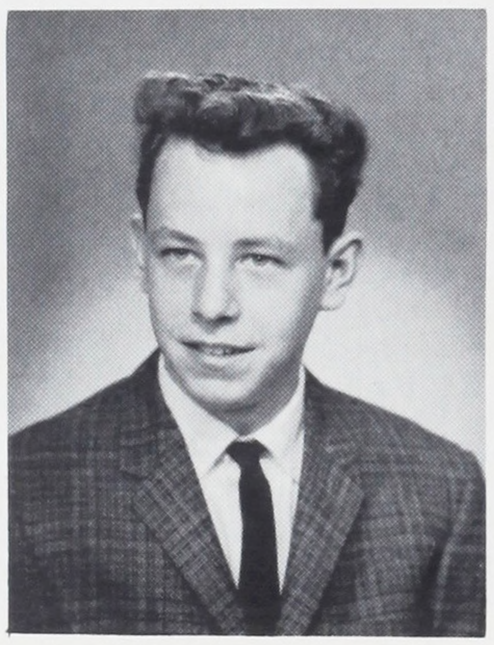

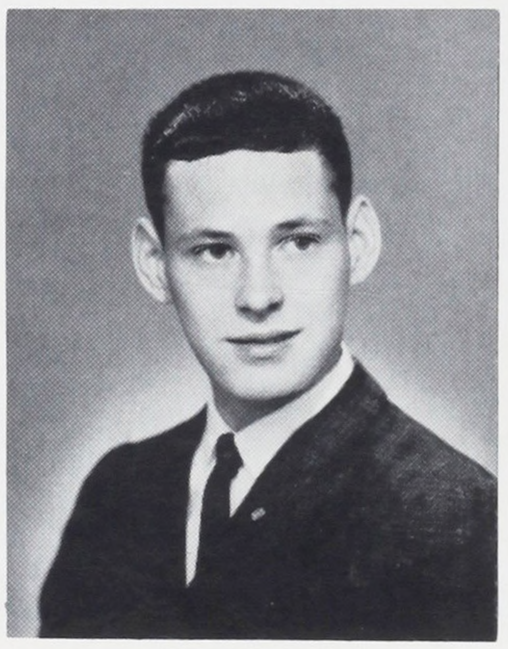

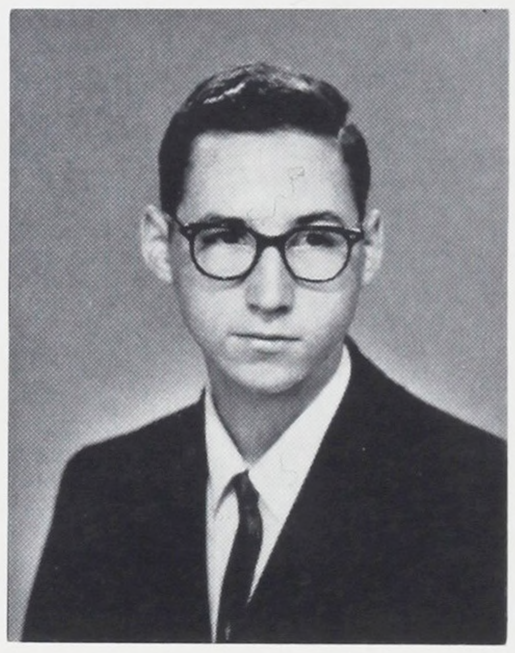

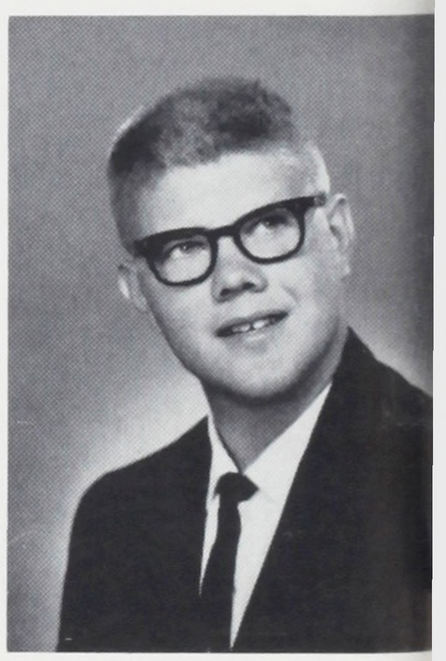

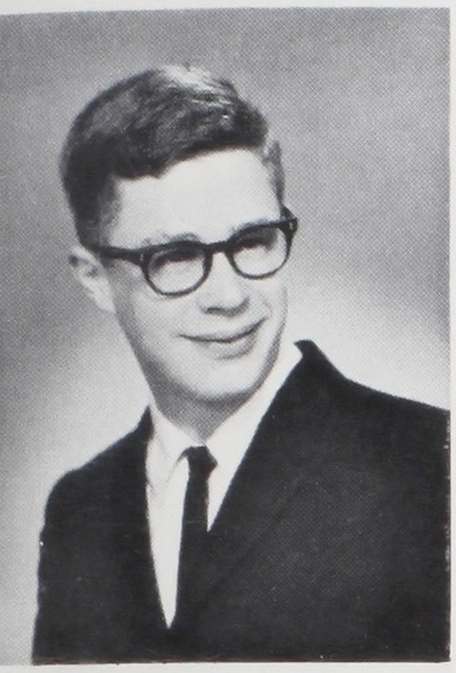

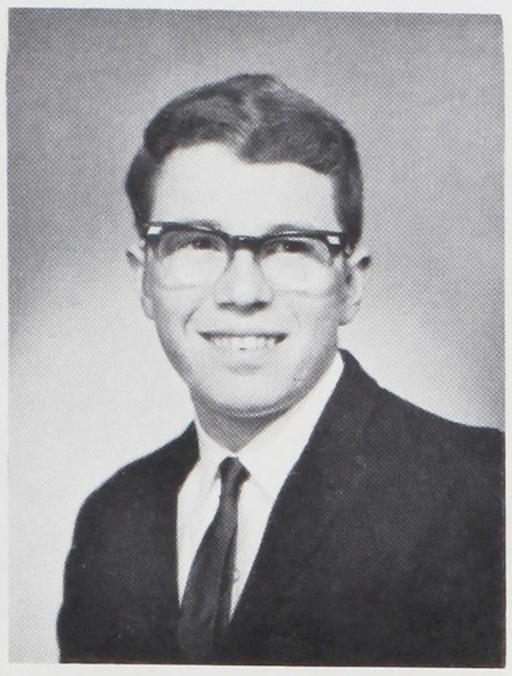

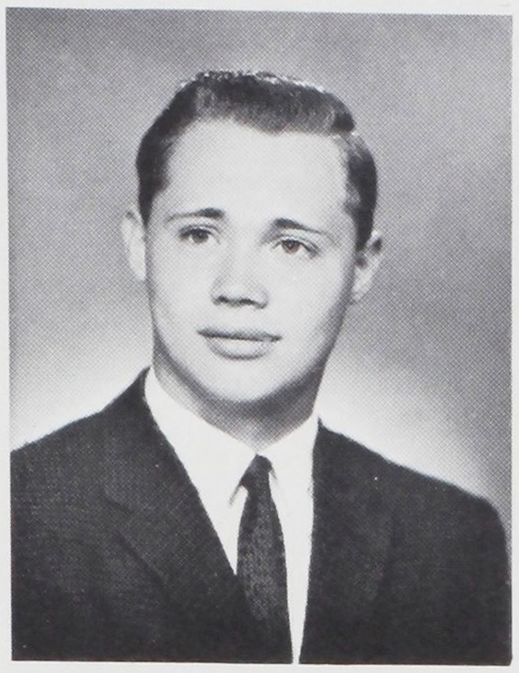

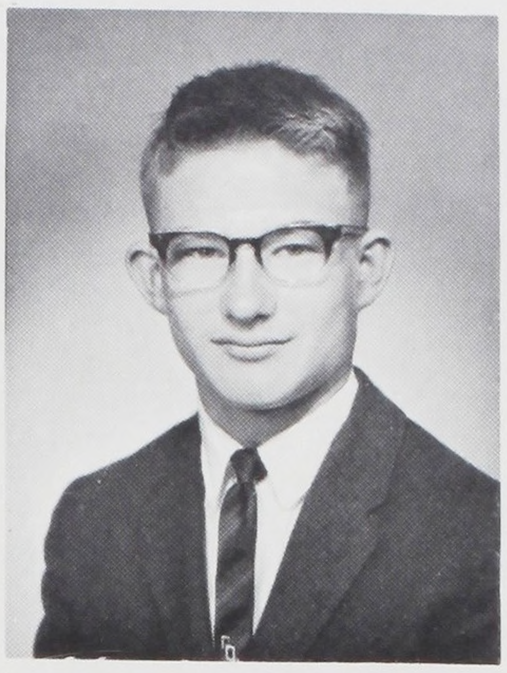

MUDGE, TOM
Duniway, Machine, Work.

MURRAY, DAN
Glencoe, Band, Pep Band, KEY 2-3-4, Baseball 2, Frosh Sec., Bronze, Silver, Gold Scholarship Pins, College.

MYRICK, MICHAEL
Kenton, Building Construction, Orange B, Swimming, Work.

NEISZ, ANTHONY
St. Andrews, Electric, Electric Club, College.

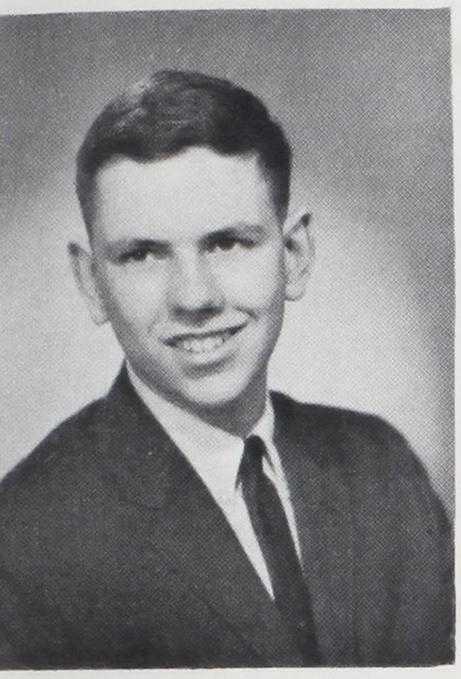

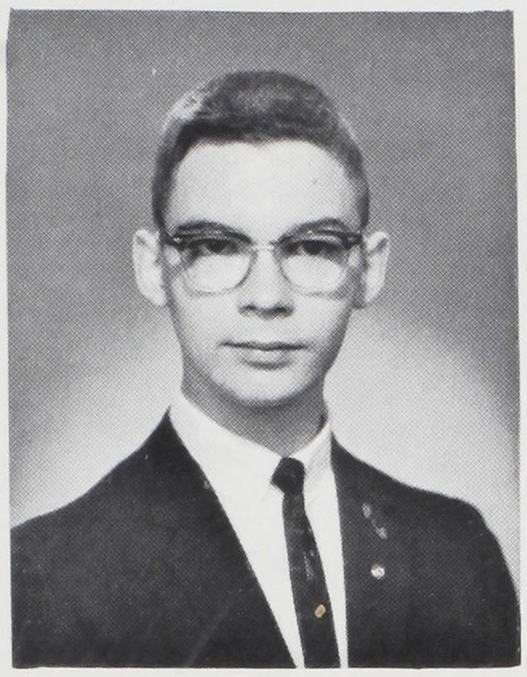

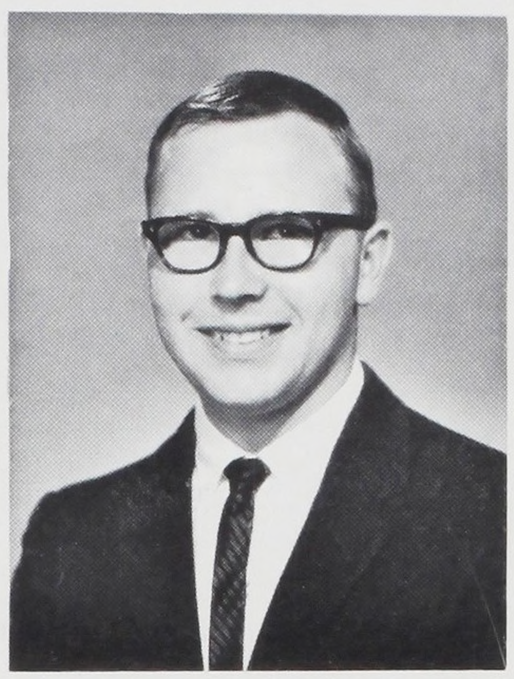

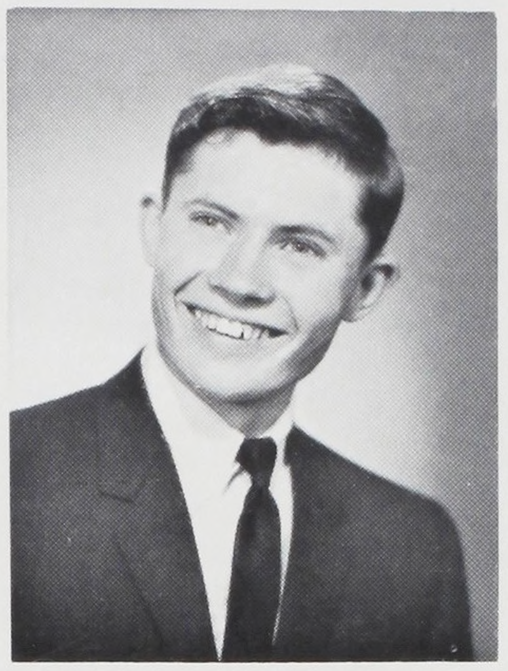

NELSON, JOHN
Capitol Hill, Graphic Arts, NHS 3-4, Engineering Club, Chemistry Club, IRL, Stamp and Coin Club, Bronze, Silver, Gold Scholarship Pins, College.

NELSON, LEROY
Lewis, Radio, NJHS, NHS, IRL, Chess, Syntopicans, Bronze, Silver, Gold Scholarship Pins. College.

NETHERTON, ED
Arleta, Automotive, Achaians 2, Minuteman, Football 1, Track 2, Oregon State.

NEUBURGER, CARL
Llewellyn, Arch. Drawing, Chess Club, Track 1, Minuteman, Bronze, Silver Scholarship Pins, College.

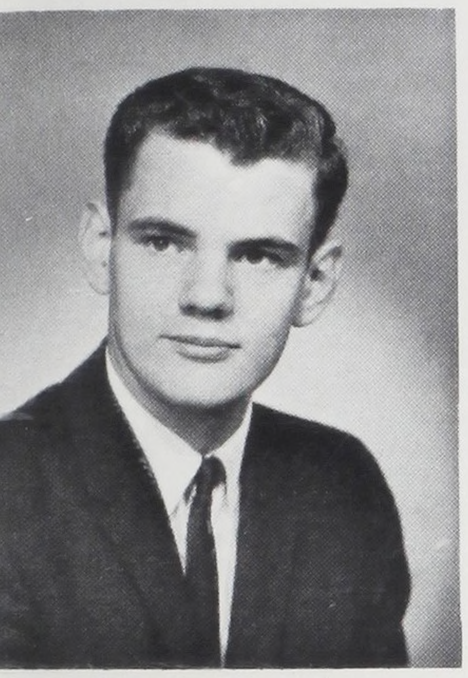

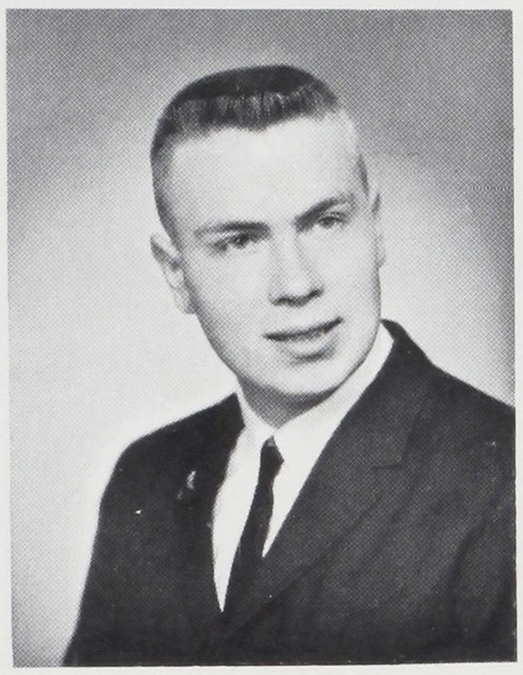

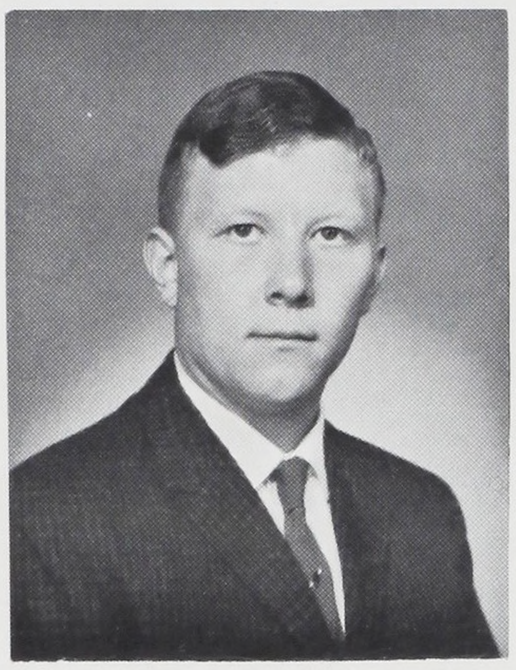

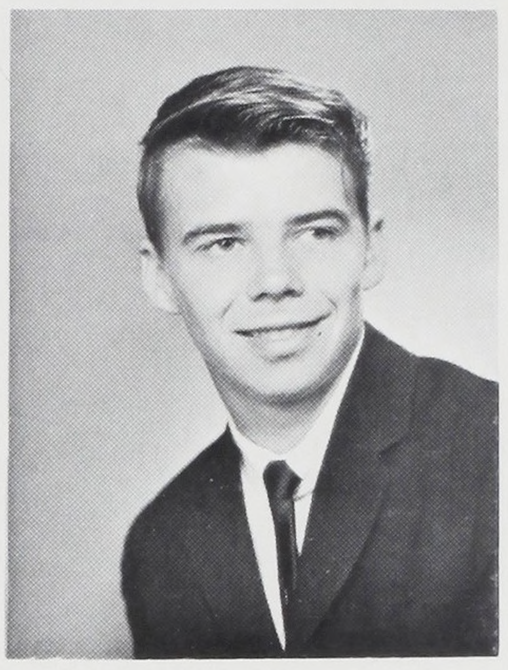

NEUMAN, BILL
Brooklyn, Automotive, Red Cross Motor Corps, College.

NEWTON, WILLIAM
Marysville, Radio, College.

NIEMI, HARLEY
Kenton, Automotive, Service.

NORNES, CHARLES
Jason Lee, Automotive, Service.

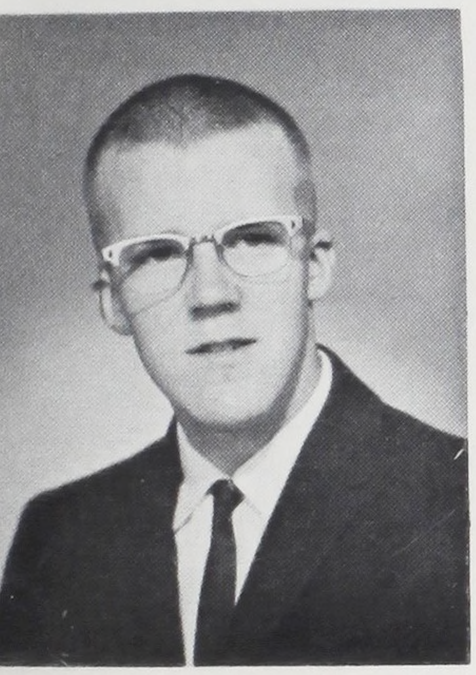

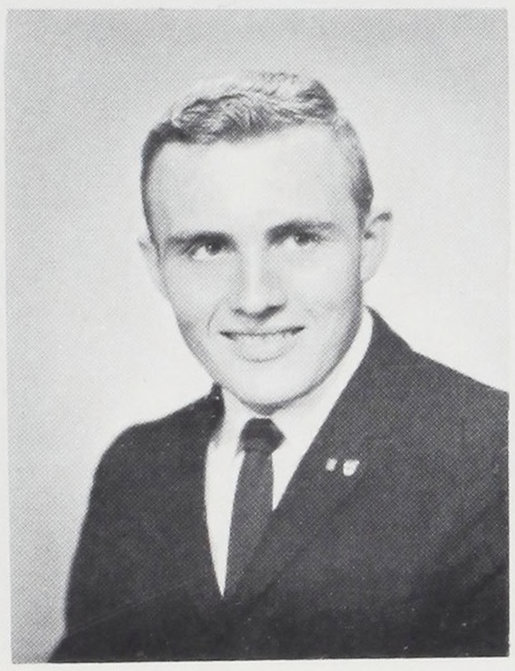

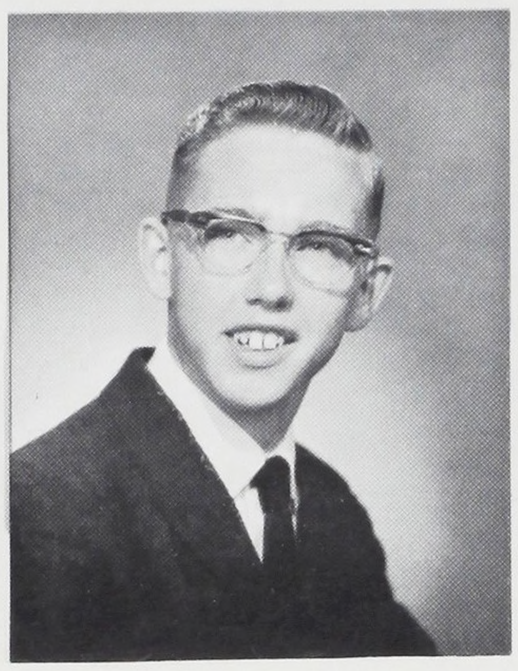

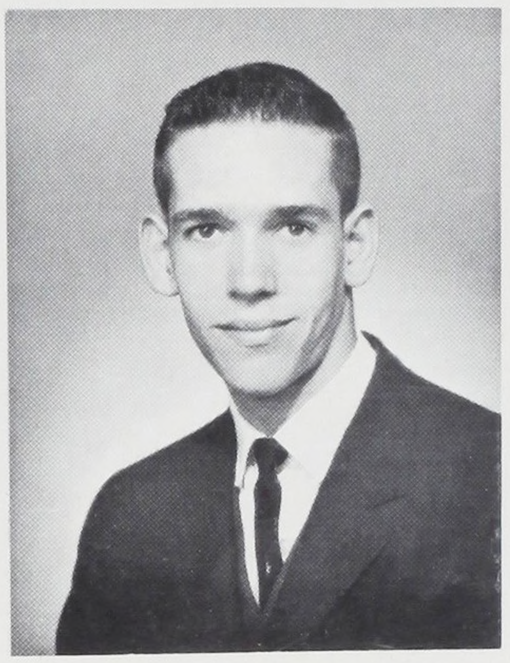

NULTON, NEAL
Lewis, Machine, Band, Orange B, Pepband, Wrestling Mgr., Undecided.

OAKES, JOHN

OLSON, GREG
Sabin, Radio, Track, Cross Country 3-4, College.

OMEY, GARY
Penninsula, Sheetmetal, House of Reps., Work.

ORGAN, RICHARD
Assumption, Electric, House of Reps. 4, Football 1, College.

O'ROURKE, JOSEPH
St. Clare's, Arch. Drawing, Achaians 2, College.

PAGE JOSEPH

PARASHOS, BILL
Buckman, Automotive, Service.

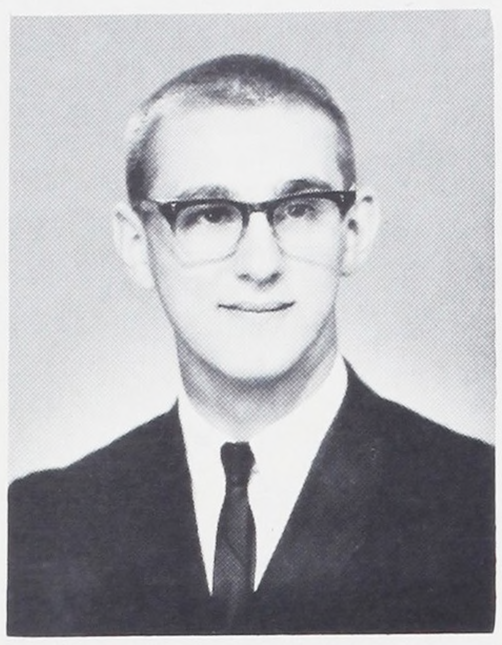

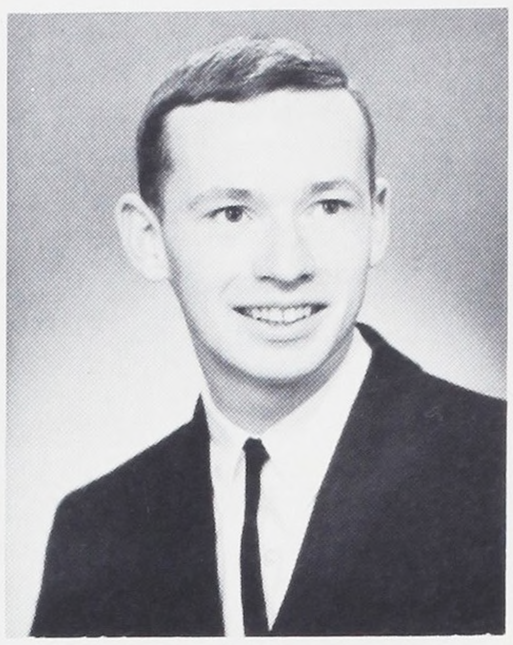

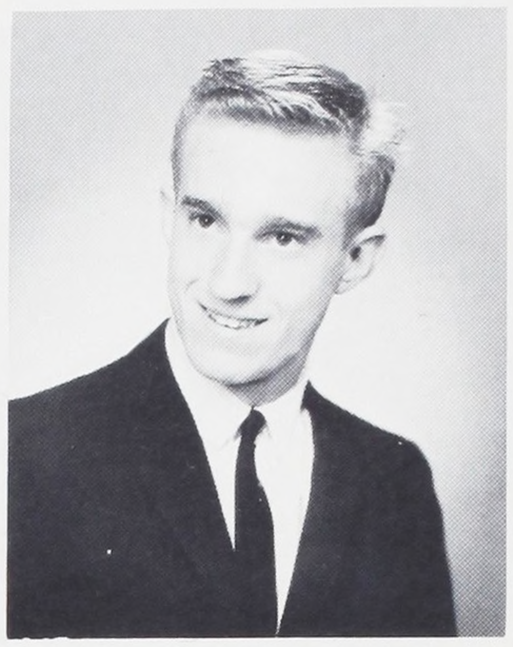

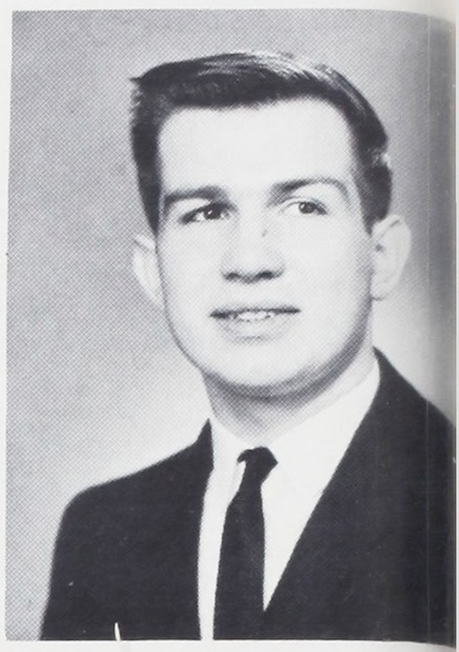

PARKS, FRED
Glencoe, Mech. Drawing, Bronze, Silver Scholarship Pins, College.

PATTISON, BILL
Ockley Green, Aviation, KEY 3-4, Aviation Club Pres., Engineering Pres., NJHS, NHS, Bronze, Silver, Gold Scholarship Pins, College.

PAVLOVSKIS, AGRIS
Alameda, Aviation, ICC, Color Guard, Minuteman, College.

PEAKE, STEPHEN
Llewellyn, Graphic Arts, Type Hi, Thor Pres., Achaians, Track 1-2, Cross Country, Blueprint Editor 4, House of Reps., Minuteman, College.

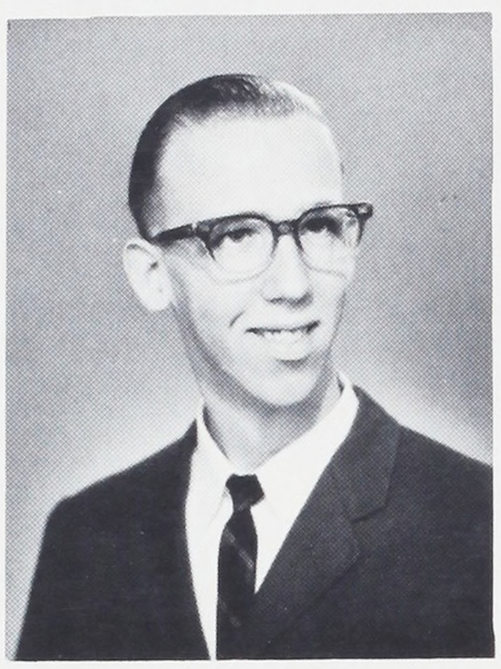

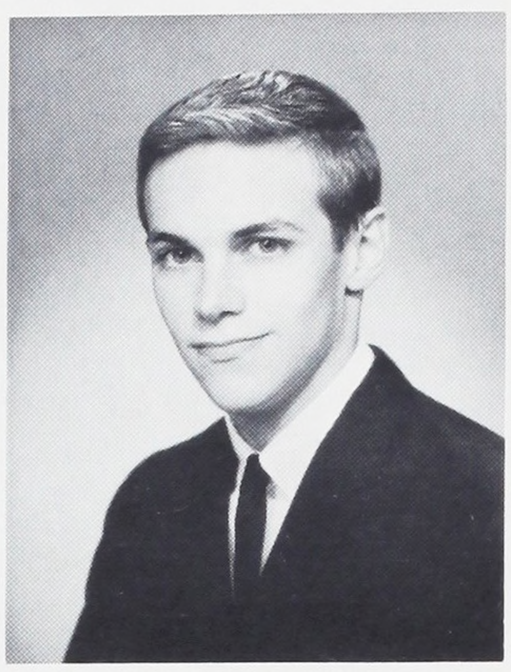

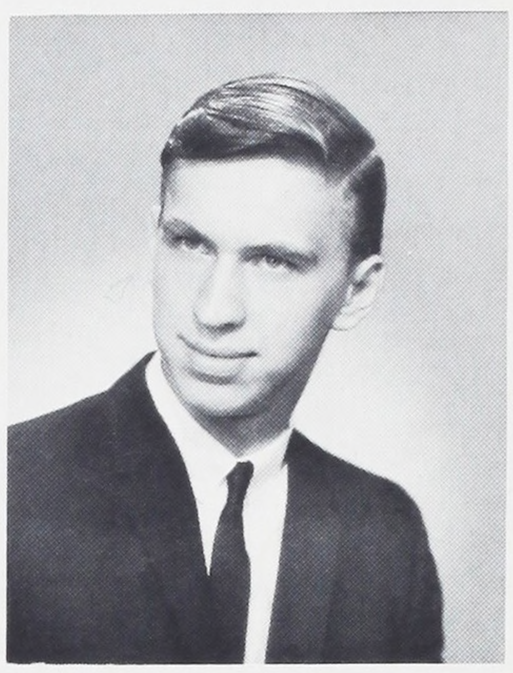

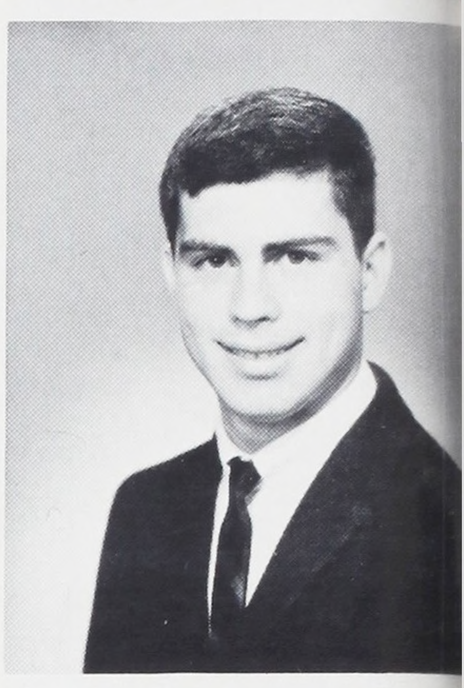

PEARSON, DENNIS
Peninsula, Aviation, College.

PERRAULT, GEORGE
George, Electric, Bronze Scholarship Pin, College.

PETERSON, PHIL
Sellwood, Automotive, Wrestling 1-2, Minuteman, Room Rep. 2-3, Oregon State.

PHEGLEY, DAVE
Harvey Scott, Electric, Flying Blades, Baseball 3, Minuteman 2, Clarke.

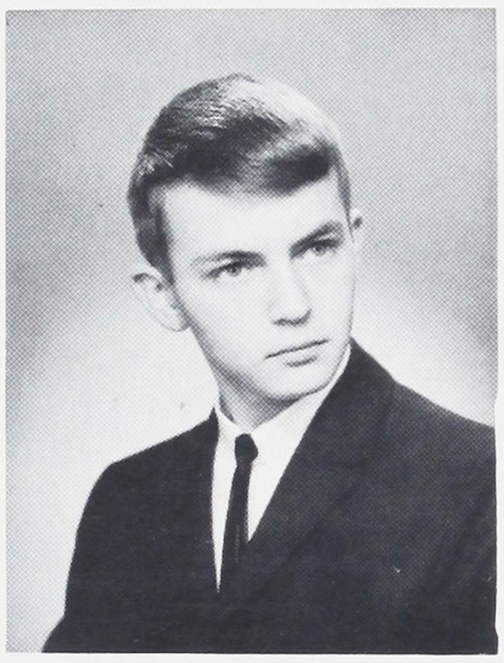

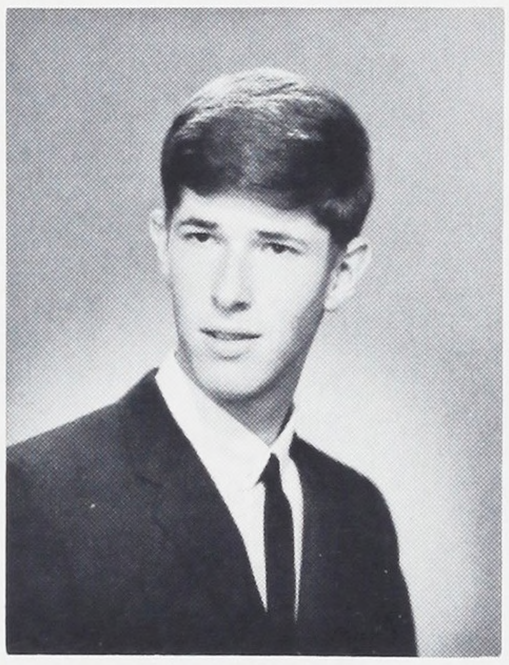

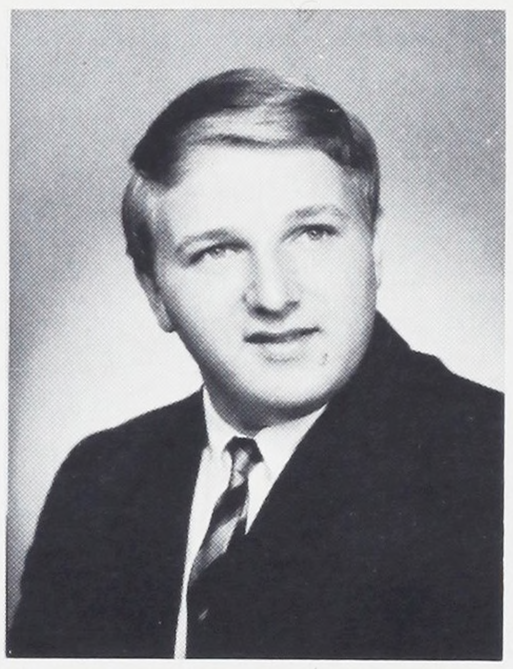



PETROFF, STAN
Woodmere, Radio, Orange B, Chemistry Club, Football 3-4, Track 3-4, Basketball 4, Oregon State.

PHILLIPS, ROBERT
Sellwood, Building Construction, House of Reps. 2-3, College.

PIKE, LARRY
Beach, Aviation, Staff, Glee Club, Ambassadors, Red Cross Motor Corps, KEY 3-4, Bronze, Silver, Gold Scholarship Pins, College.

POPP, MICHAEL
Joseph Lane, Electric, Electric Club, Minuteman, College.

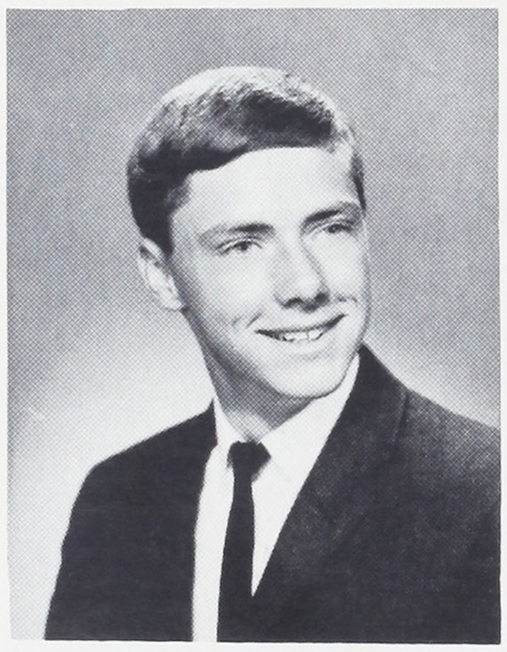

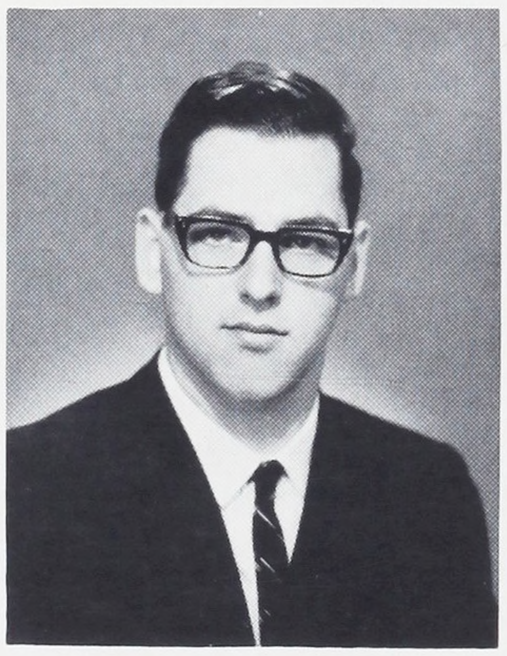

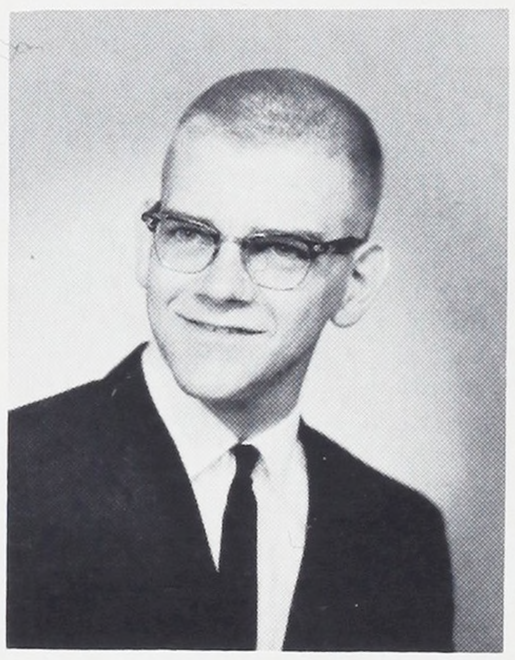

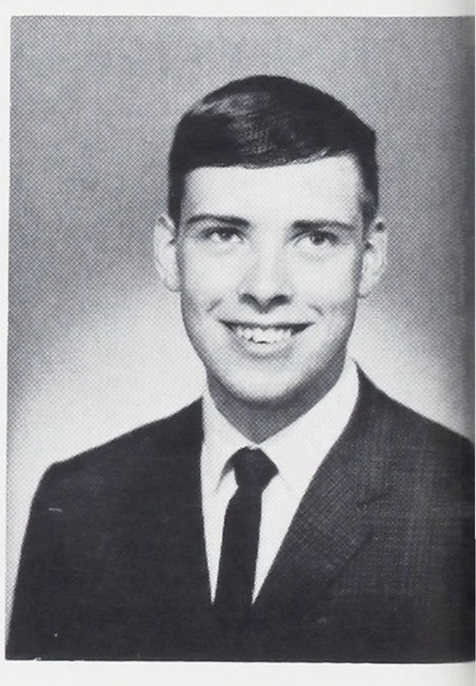



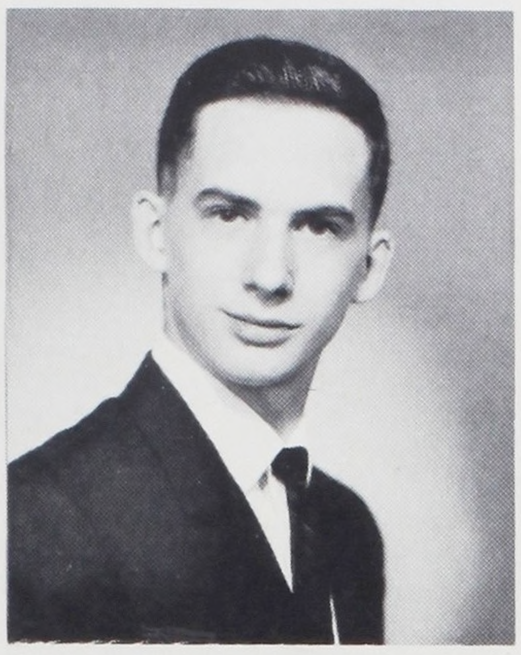

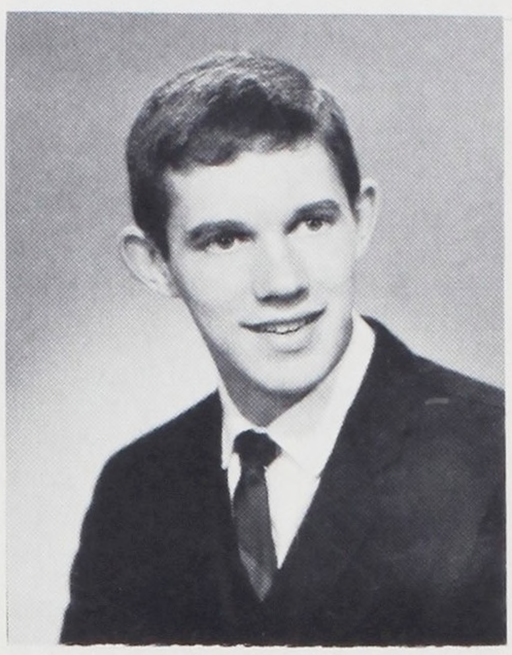

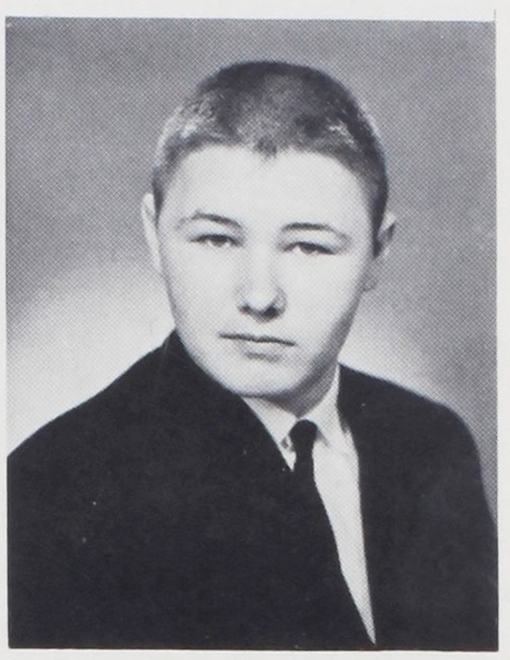

PORTER, TOM
Ascension, Electric, Work.

PORTWOOD, ROBERT
Woodlawn, Chemistry, NJHS 2, Chemistry Club, Junior Achievement 4, Bronze Scholarship Pin, College.

RADER, MARK
St. Rose, Aviation, ICC, KEY 3, President 4, Engineering Club 3-4, Aviation Club 3-4, House of Representatives, Soph. Jr. Senator, Minuteman, Junior Achievement 2-3-4, Red Cross Representative 3-4, Oregon State University.

RAMER, DENNIS
Boise, Electric, Chess, Work.

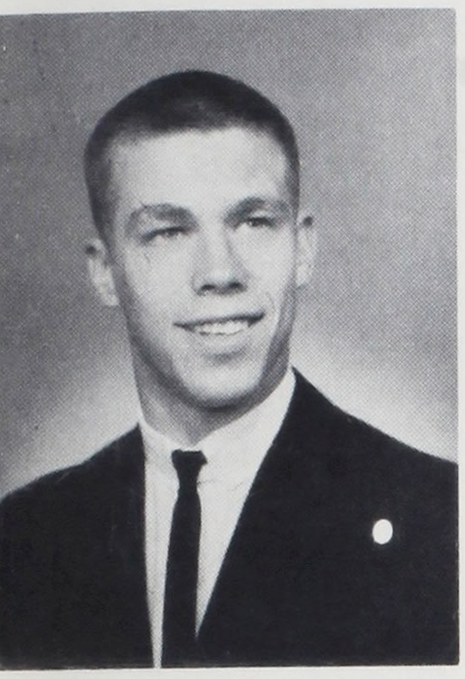

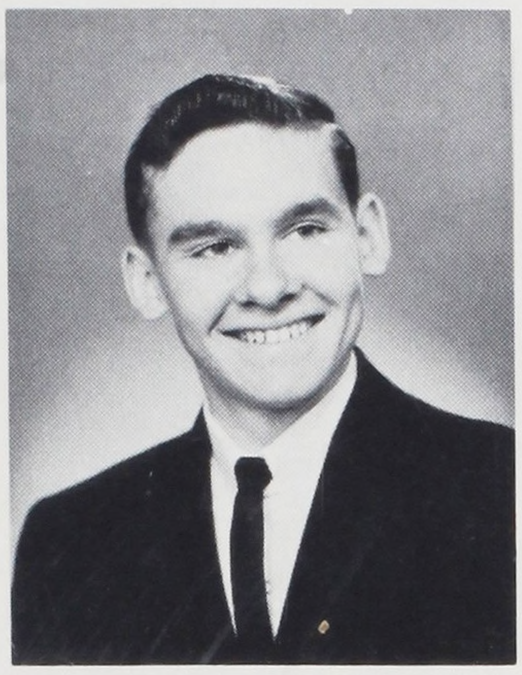

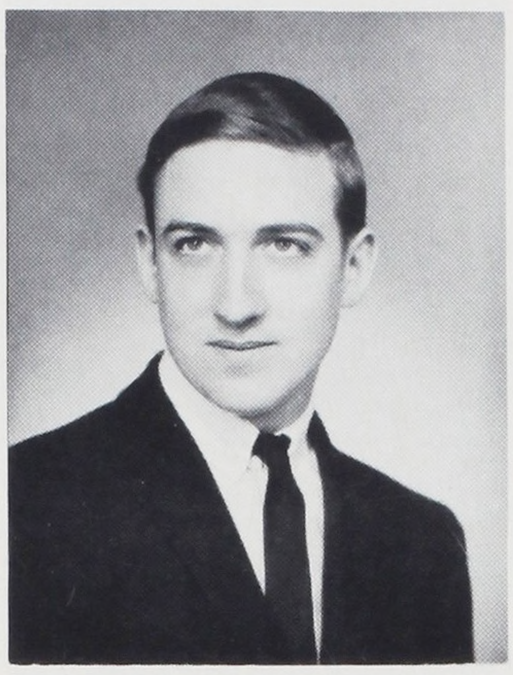

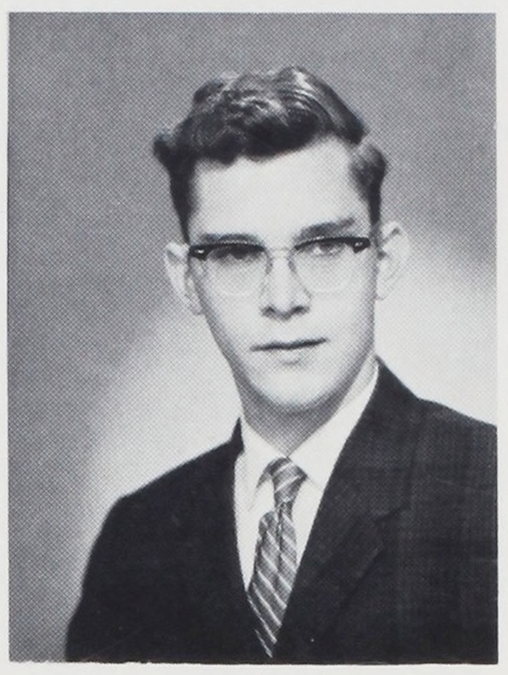

RANTA, BILL
Chief Joseph, Aviation, NHS, NJHS, Orange B, Football 2-3-4, Baseball 3-4, Basketball, Bronze, Silver, Gold Scholarship Pins, College.

RAY, DENNIS
Rose City, Electric, College.

REARDON, DAVE
Rose City, Electric, College.

REDMAN, ART
James John, Radio, College.

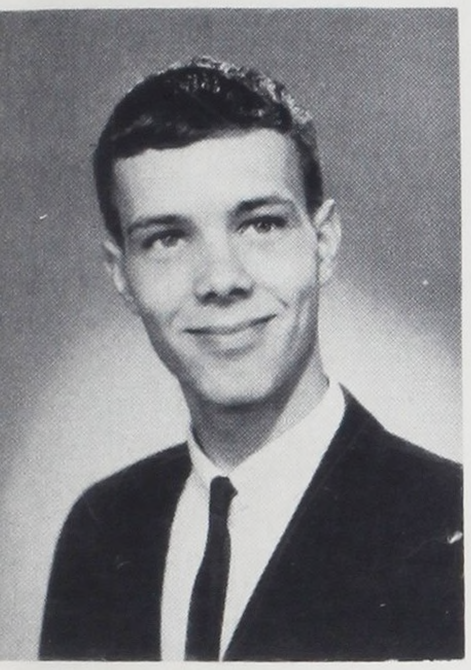

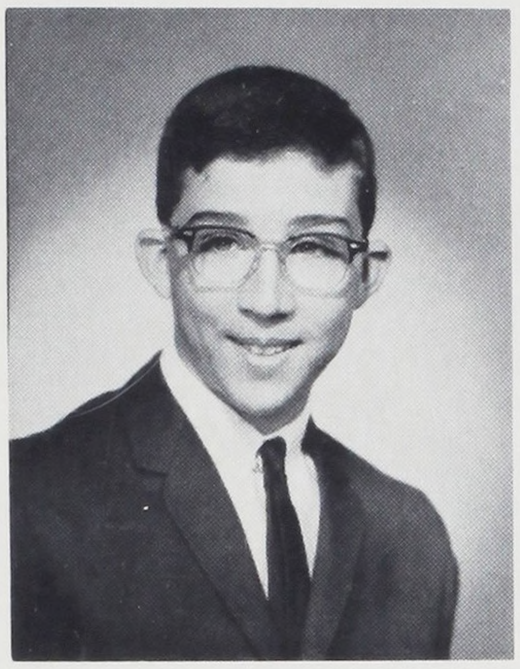

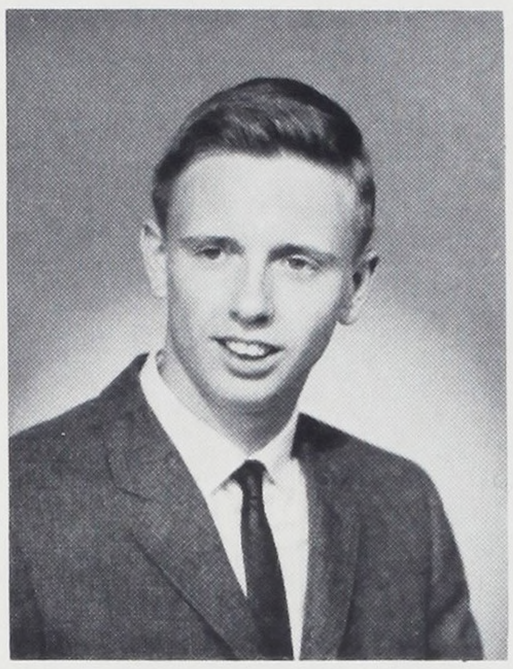

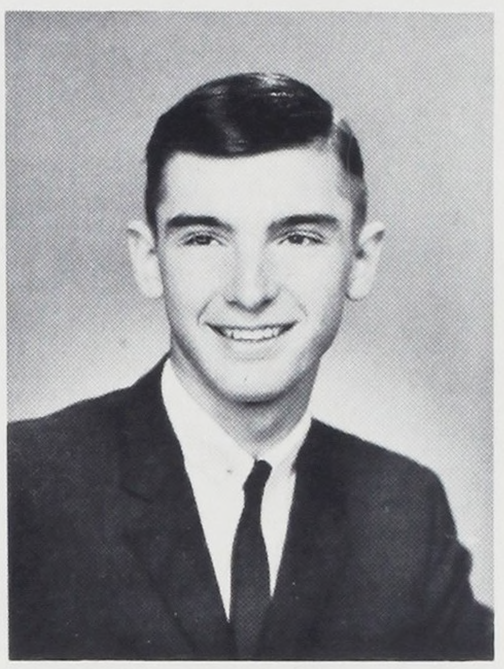

REDMAN, ROGER
Rigler, Print Shop, Type Hi Glee Club 1-2-3, Ambassadors, College.

REEL, BOB
James John, Sheetmetal, College.

REHBEIN, EDWARD
Beaumont, Mathematics, NJHS, NHS 3-4, Bronze, Silver, Gold Scholarship Pins, College.

RHYNE, JACK
Fernwood, House of Reps., College.

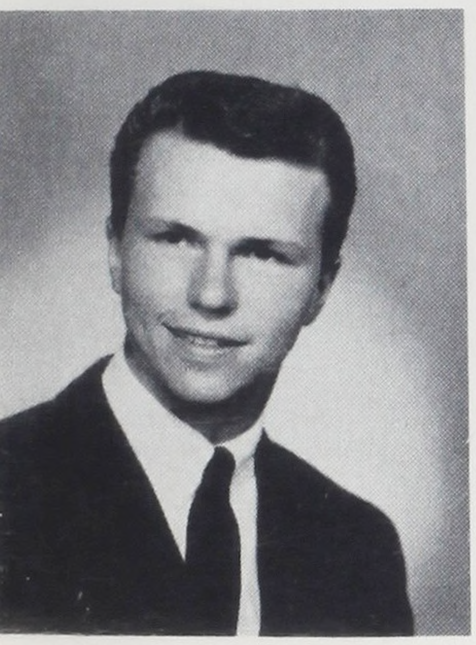

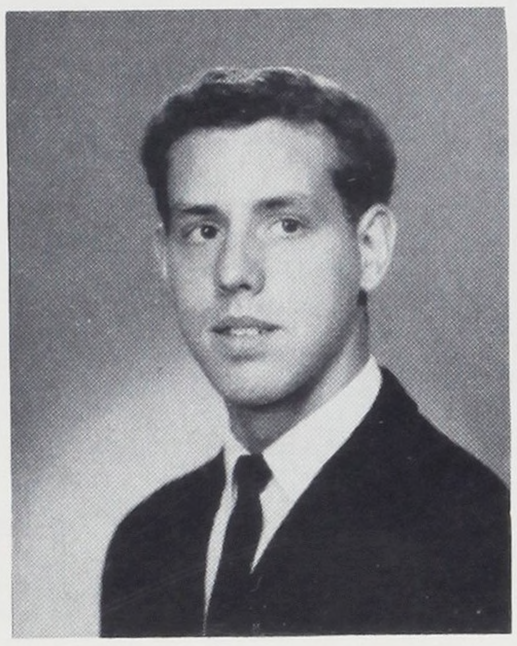

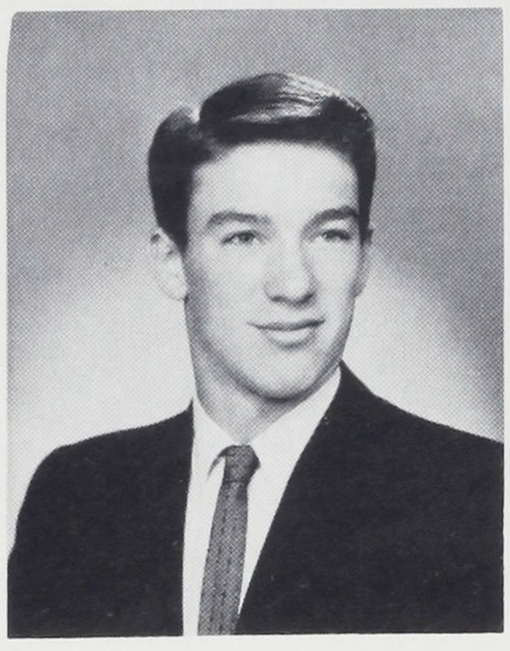

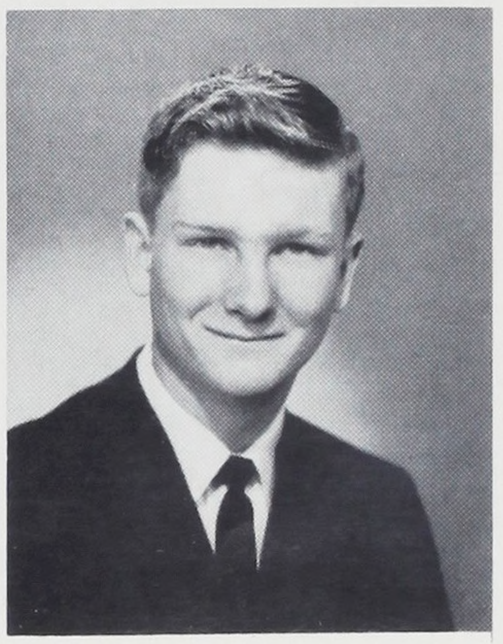

RICE, LARRY
Creston, Building Construction, Minuteman, Track 1, Swimming, Apprenticeship.

RICHARDSON, BYRON
Lane, Radio, Track, Minuteman, College.

ROBINSON, ED
Buckman, Electric, Band, Staff, Pep Band, College.

ROCHAT, TOM
Woodlawn, Radio, College.

ROHRER, FRANK
Lents, Automotive, Red Cross Motor Corps, College.

ROSE, STEVE
Kenton, Graphic Arts, Achaians 2, Blueprint Staff, Glee Club 1-2-3, Type Hi 3-4, Ambassadors 1-2-3, Minuteman, Cross-Country 3-4, Wrestling, House of Reps. 2, Orange B, College.

ROTH, STEVE
Buckman, Machine, Undecided.

ROTHROCK, LEE
Portsmouth, Radio, Staff, Band, Pep Band, Ambassadors, Radio Club, College.

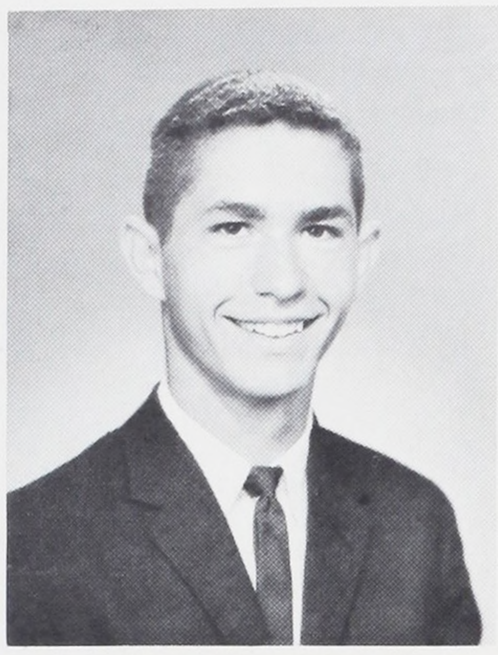

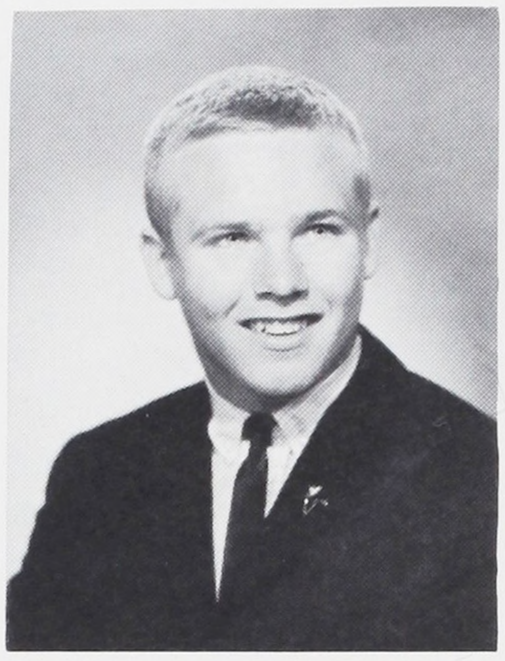

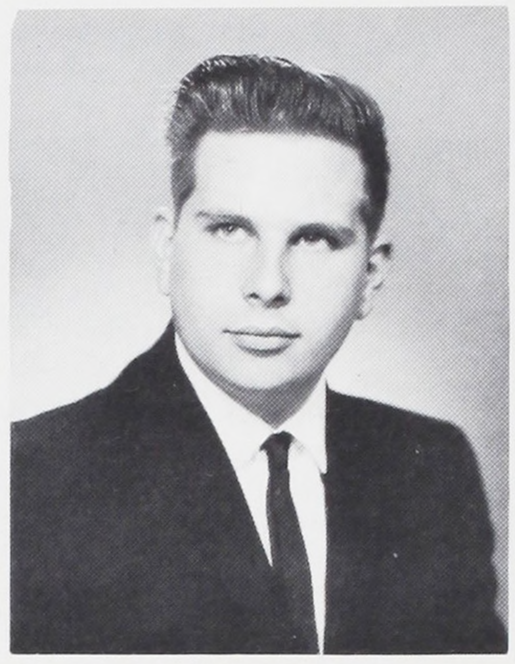

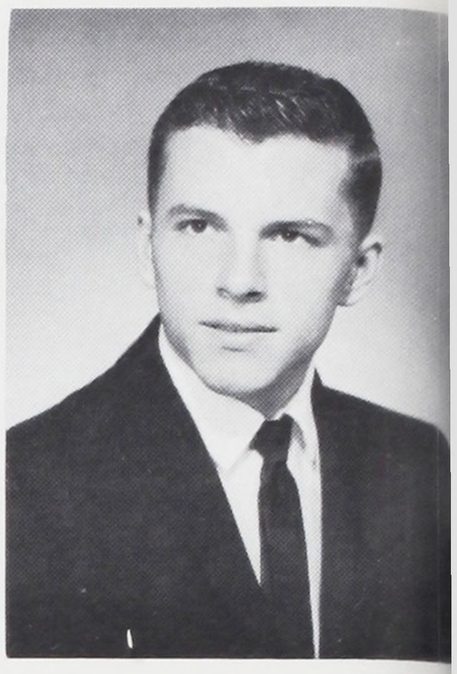

RUGGLES, GARY
Glencoe, Aviation, Service.

RYDER, ROBERT
Sunnyside, Radio, Baseball 1, Basketball 1, College.

SADLER, JAMES
West Sylvan, Automotive, College.

SARKELA, GARY
Kenton, Sheetmetal, Work.

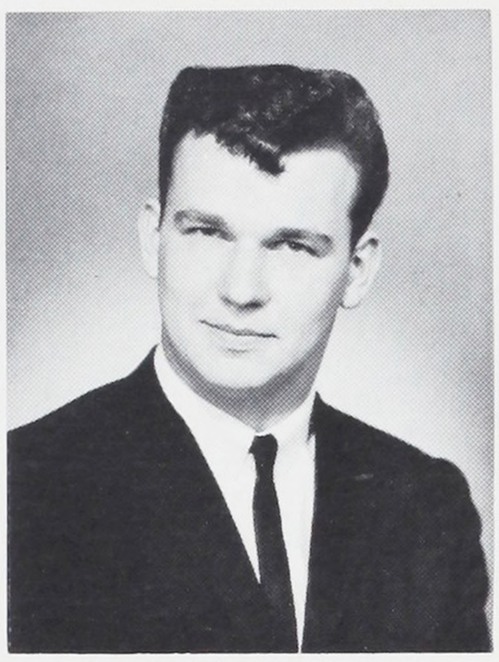

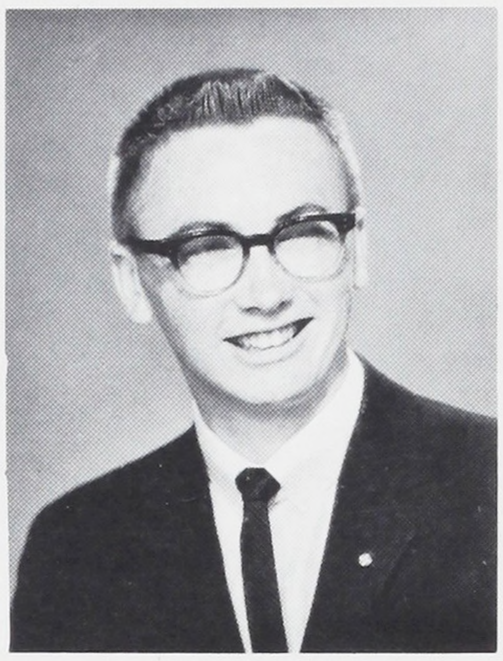

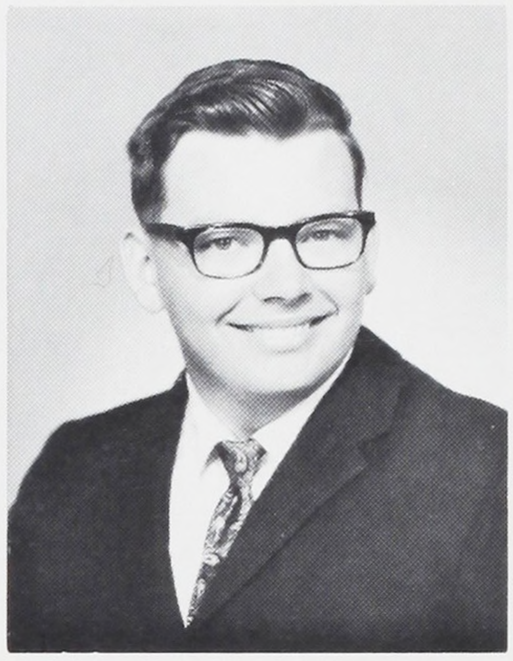

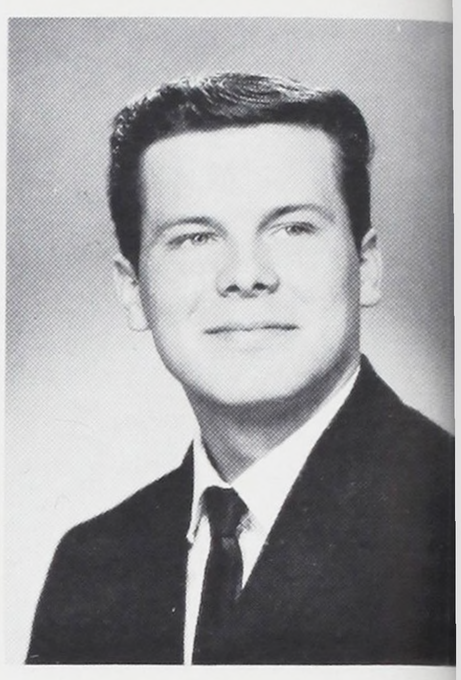

SAXTON, MICHAEL R.

SCHAAB, JOSEPH
Chief Joseph, Radio, College.

SCHAFER, BRADLEY
Vernon, Radio, Bronze, Silver, Gold Scholarship Pins, Work.

SCHAFFER, STEVE
Terwilliger, Electric, College.

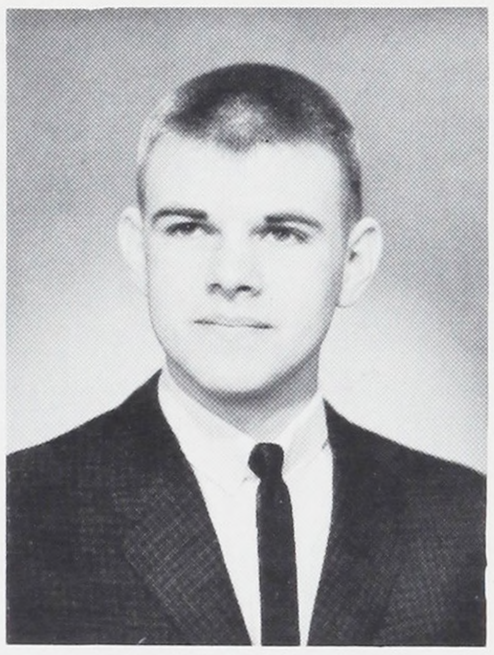

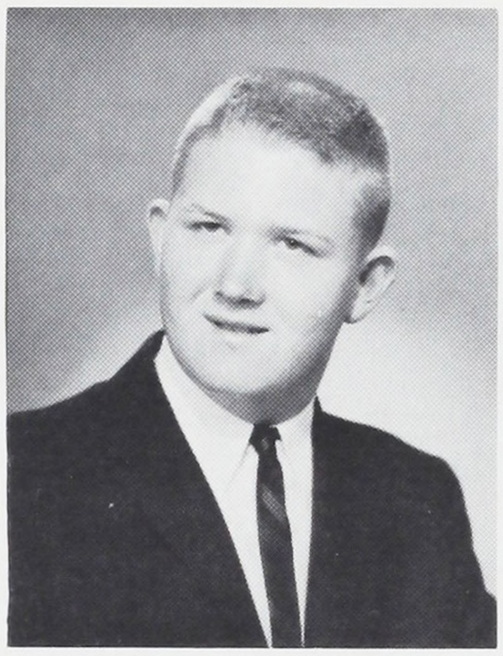

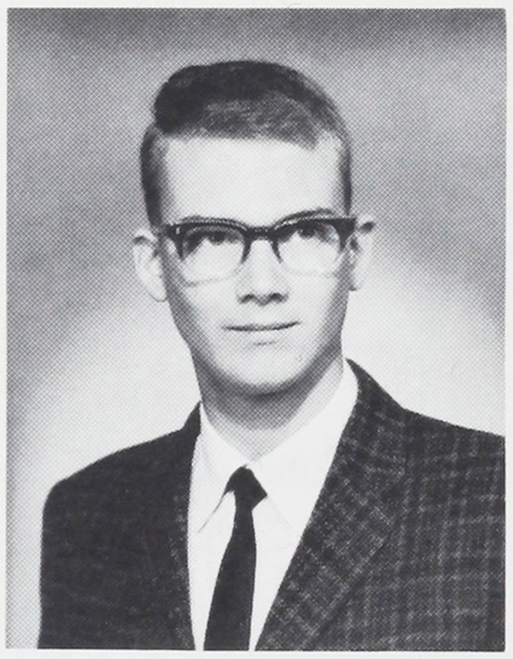

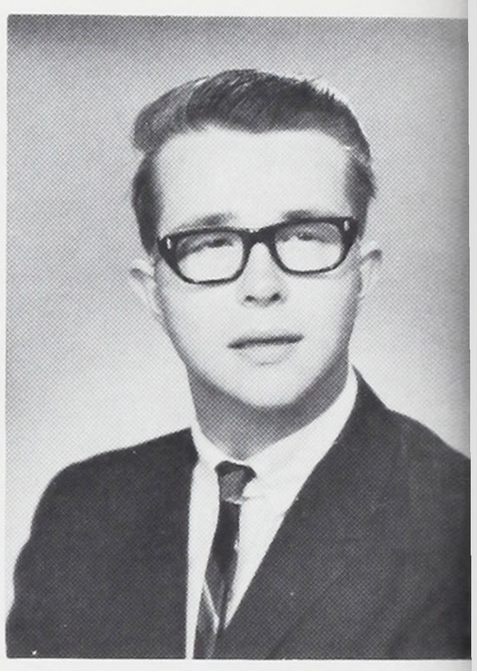

SCHIEDLER, KEN
Vernon, Automotive, Service.

SCHILT, GARY
Electric, College.

SCHLOTH, STEVE
Woodstock, Electric, Orange B, Tech Pep 2-3-4, Electric Club, Football, Wrestling, Track 4, Minuteman, College.

SELLARS, GARY
Markham, Minuteman, College.

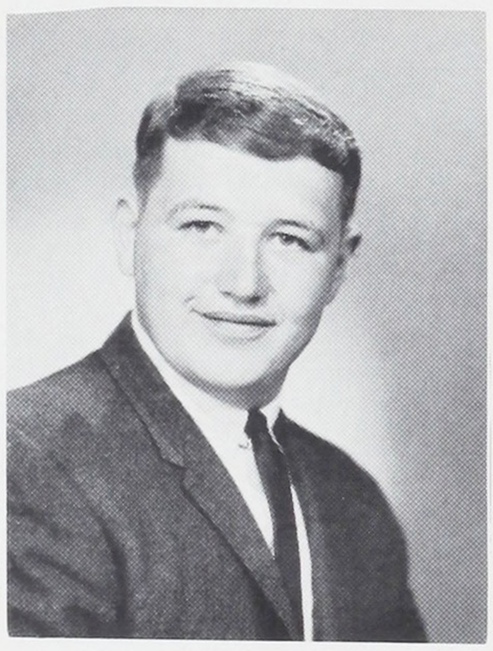

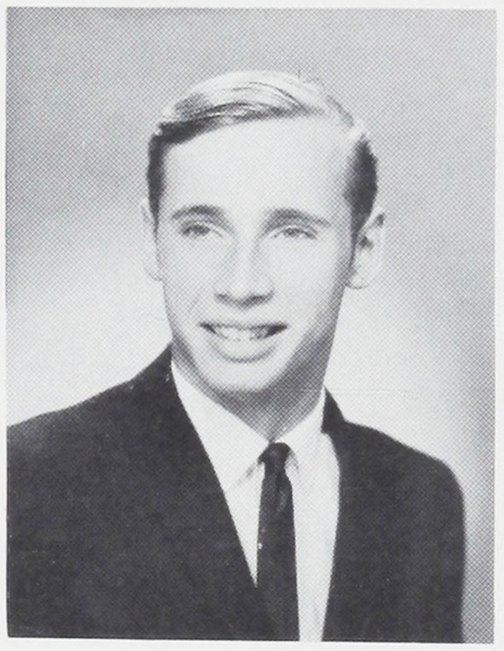

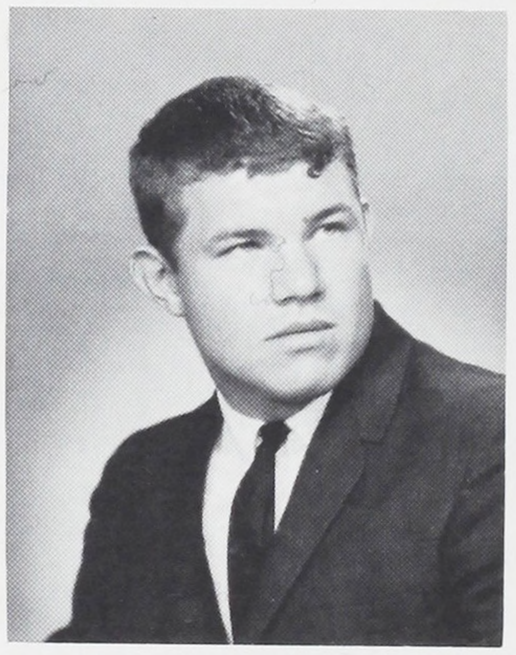

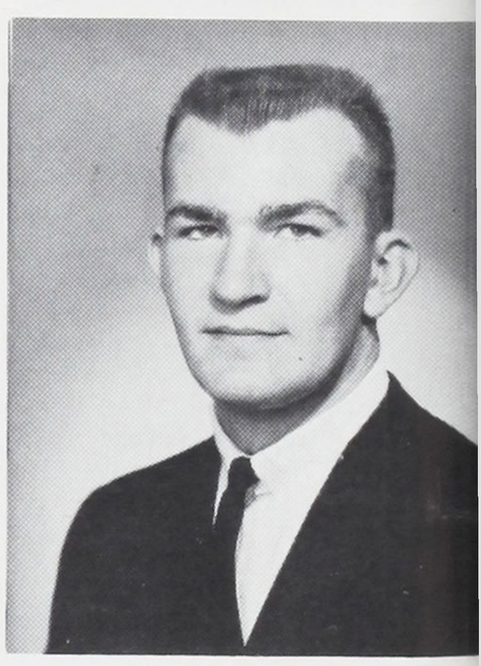



SERLET, JOHN
All Saints, Building Construction, KEY 3, Vice-Pres. 4, Minuteman 4, Blueprint Staff 4, Stamp & Coin 3, Fire Squad 1, House of Reps. 4, Red Cross Motor Corps 4, Bronze Scholarship pin, Portland State College.

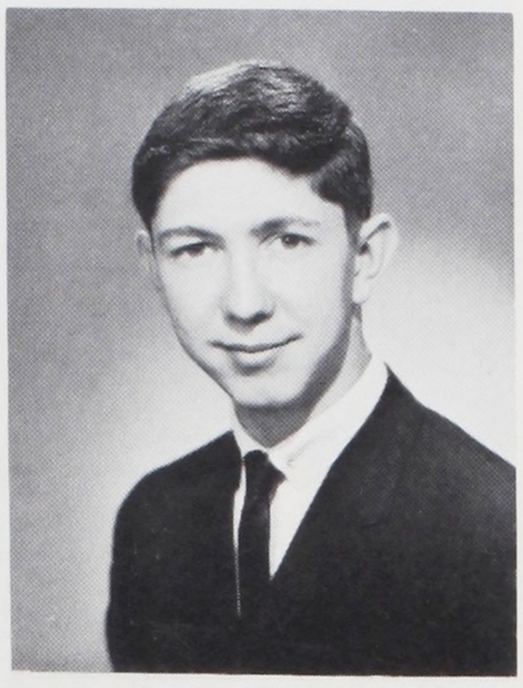

SHAW, DENNIS
George, Architectural Drawing, College.

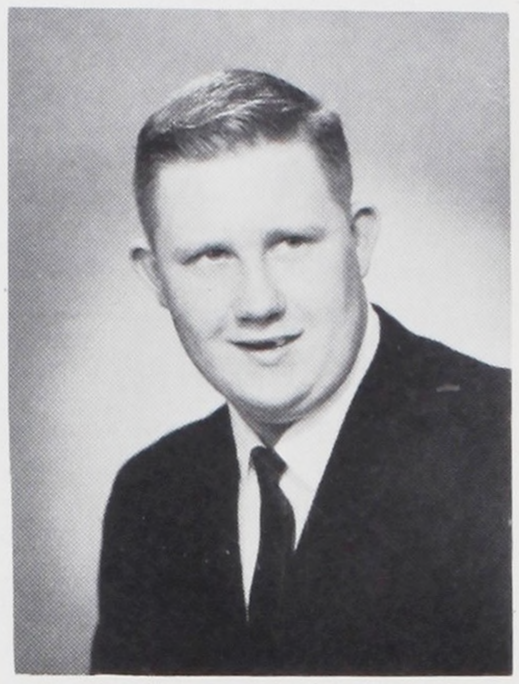

SHELDON, WILLIAM
Saint Rose, Automotive, OTI.

SHEPHERD, LEE
Whitman, Print, Undecided.

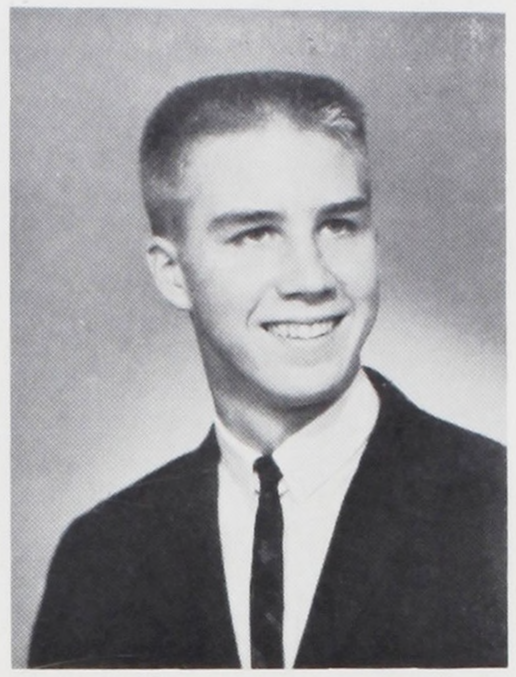

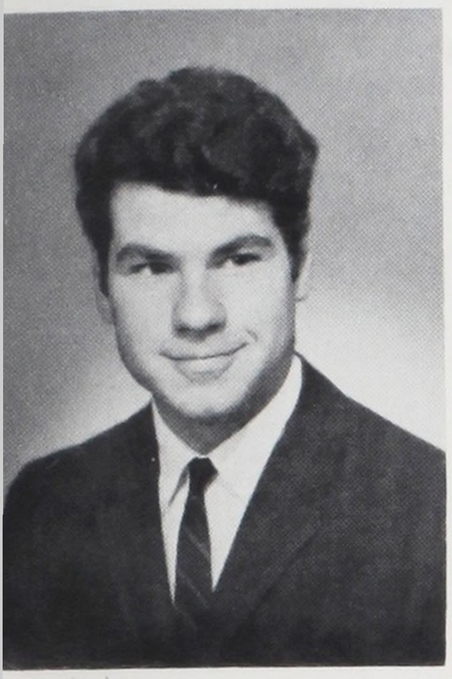

SHERMAN, RON
George, Building Construction, KEY Sec. 2-3-4, Pep Band, Band 3-4, College.

SHERWIN, ROBERT
Kellogg, Machine, Tech Pep, Basketball 2, College.

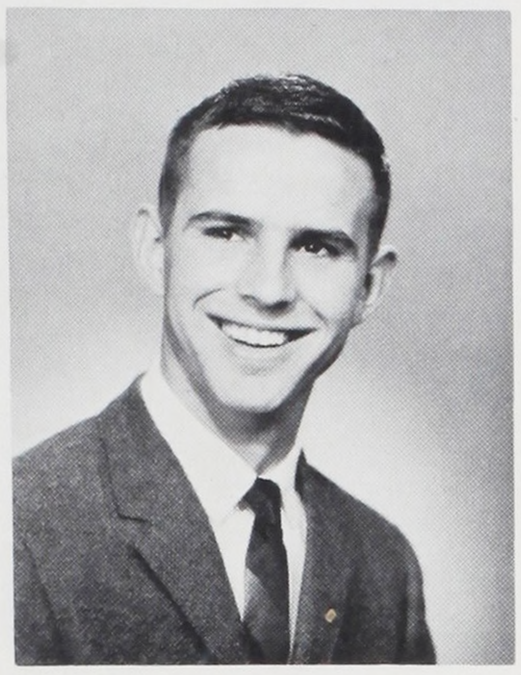

SHOOP, DAVID
Ockley Green, Building Construction, Blueprint Staff 3-4, Publications 2, House of Reps., Minuteman 2, Orange B, Football 1-2-4, Wrestling 1-3, Portland State College.

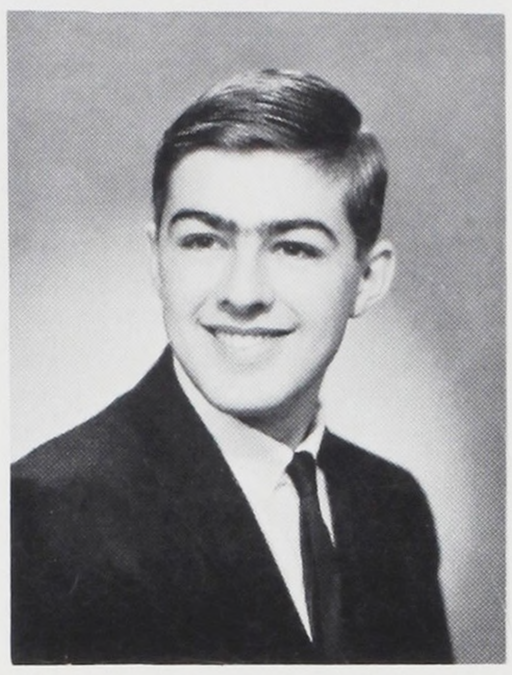

SHUMAN, STEPHEN
Sitton, Automotive, Football 2, Wrestling 1-2-3-4, College.

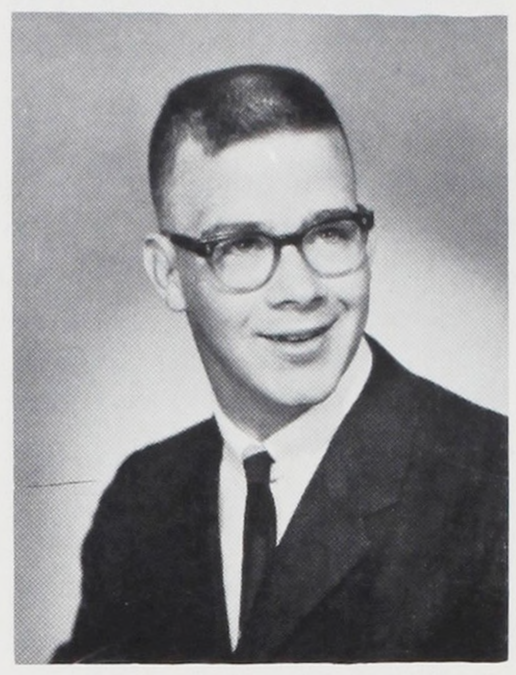

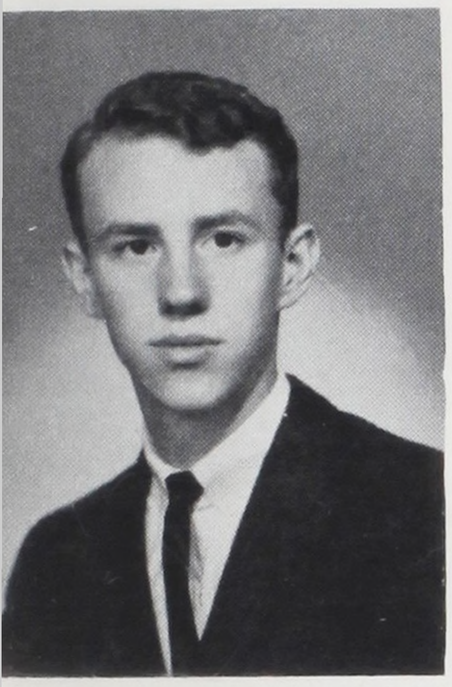

SIEMENS, DAN
Sunnyside, Radio, College.

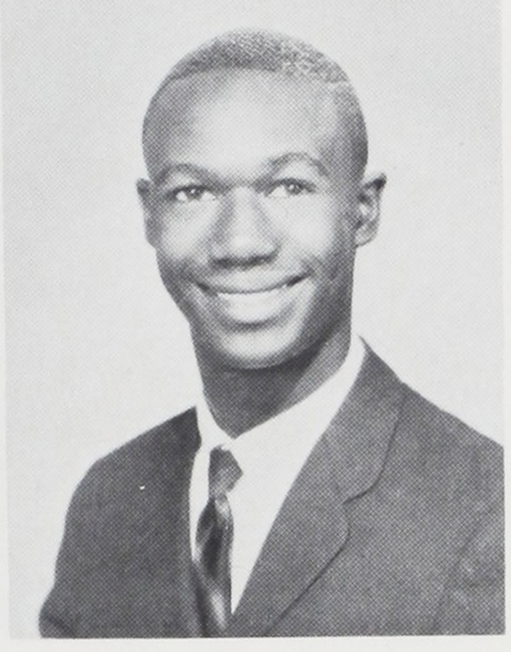

SLOAN, CHARLES
Highlands, Pre-Engineering, Optimist 3-4, Orange B 3-4, Glee Club 2-3-4, Ambassadors, Sr. Class Secretary, House of Reps., Football Captain 1-2-3-4, Track 1-2-3-4, Bronze Scholarship pin

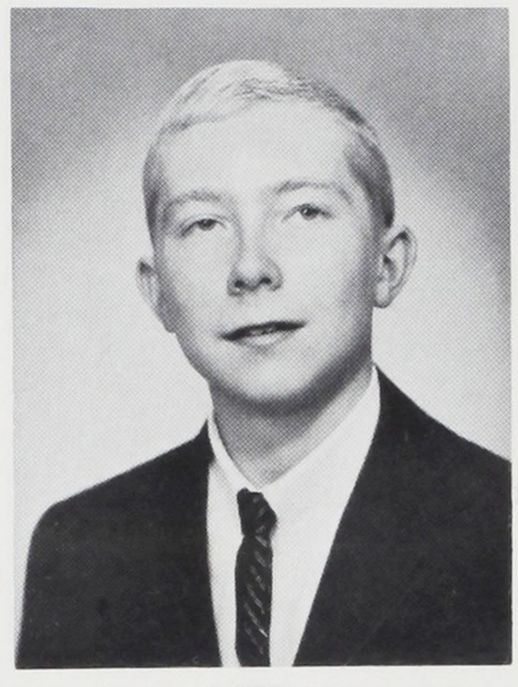

SMALL, BOB
Peninsula, Radio, Glee Club, Ambassadors Sec. 3, Tennis 1, Bronze, Silver Scholarship Pins, College.

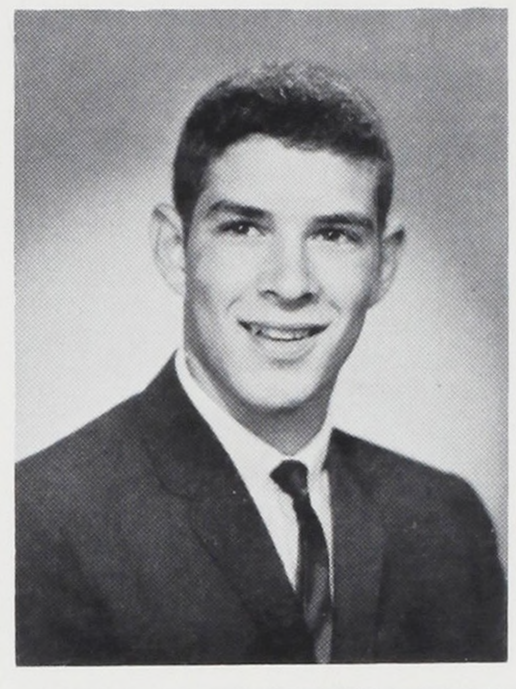

SMERAGLIO, JIM
Joseph Lane, Building Construction, KEY 3-4, Minuteman 2, Baseball 1-2, Cross Country 2-3, Service.

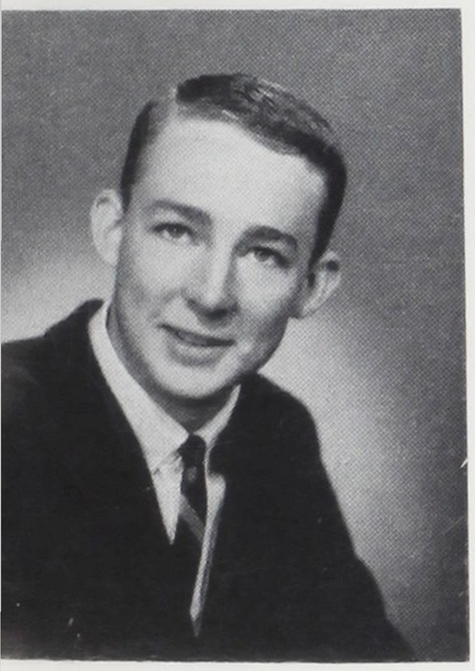

SMITH, AL
Beaumont, Arch. Drawing, Tech Pep 3, Minuteman 2, Football 4, College.

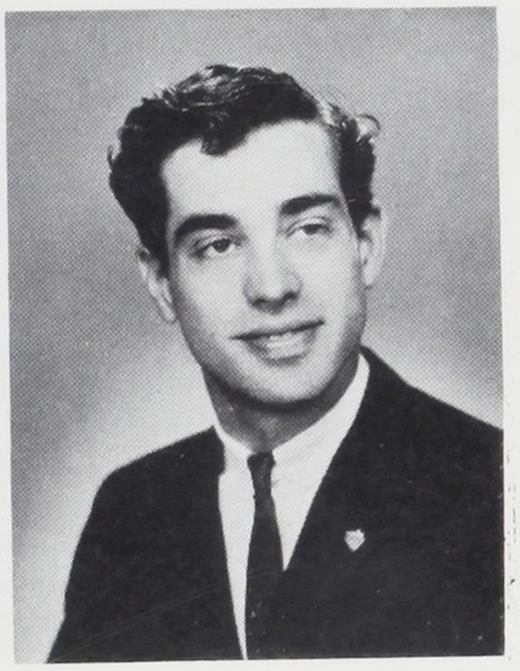

SMITH, DWIGHT
Scott, Automotive, College.

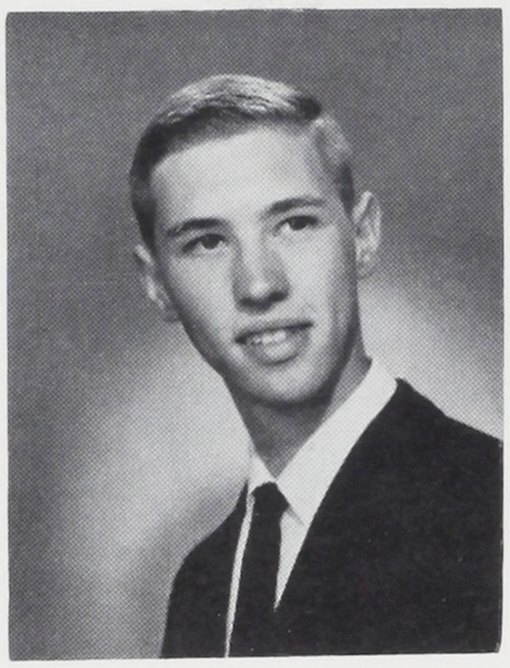

SMITH, GARY
Faubion, Radio, NJHS, Bronze, Silver Scholarship Pins, College.

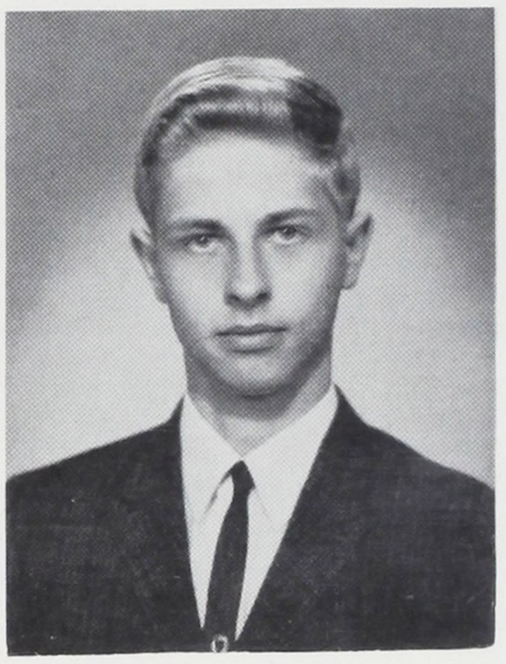

SMITH, GREGORY
Duniway, Pre-Engineering, Electric Club, Chemistry, Tennis, Bronze Scholarship Pin, College.

SMITH, HARRY

SNYDER, DAVID
Beach, Machine, Work.

SORENSON, JERRY
Jason Lee, Aviation, College.

SOULE, JOHN
Westover, Radio, Chess 3, College.

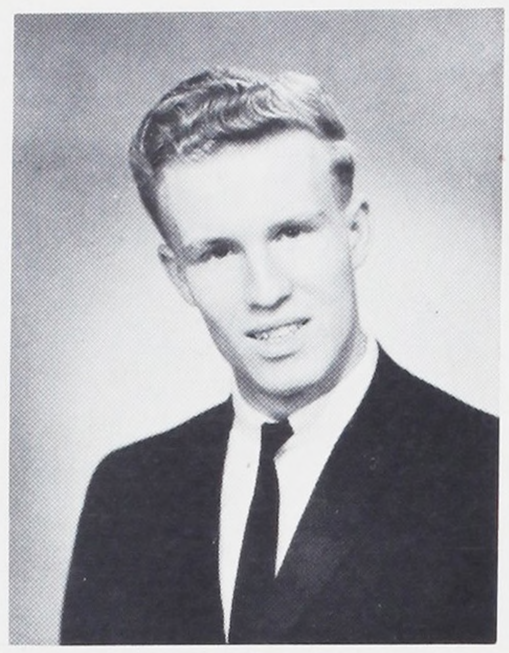

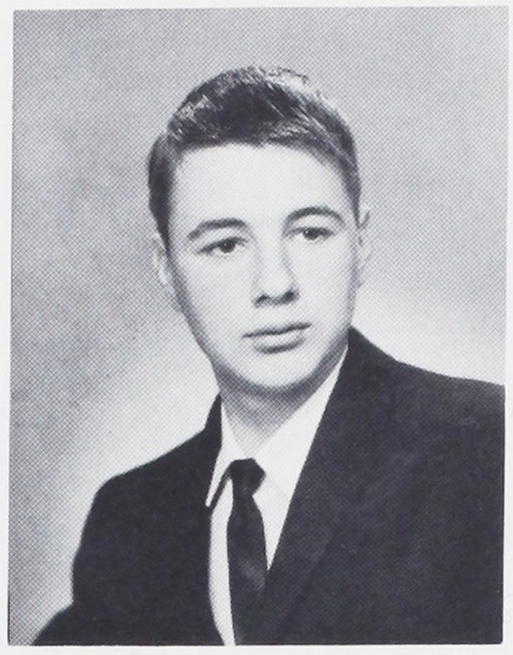

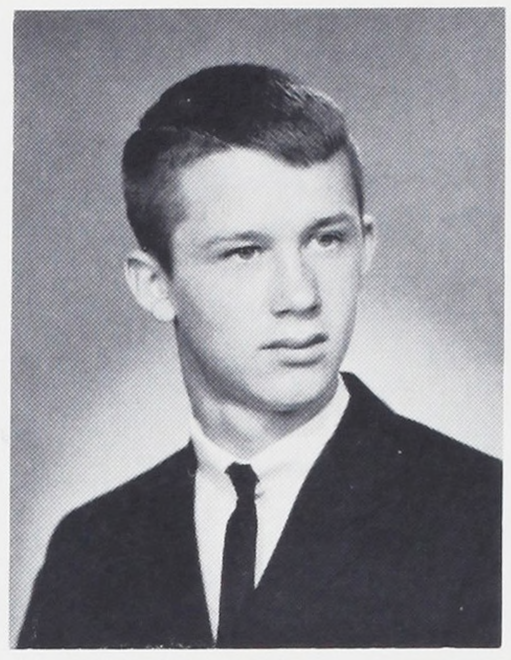

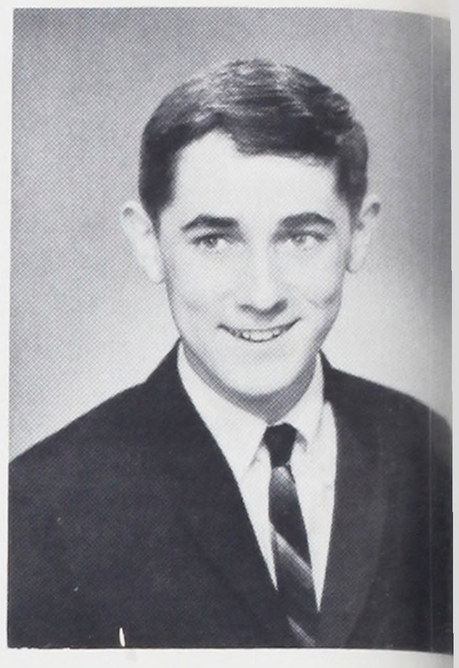

SPA, HARV
Creston, Building Construction, Achaians 2, Optimists 2-3-4, House of Reps. 2-3, Minuteman 4, Bronze Scholarship Pin, College.

SPIELMAN, MIKE
St. Ignatius, Machine, Minuteman 2, Mgr., Wrestling, College.

SPINK, KENNITH
Joseph Lane, Automotive, Service.

STEDMAN, PAUL
Woodlawn, Electric, Chess, Oregon State College.

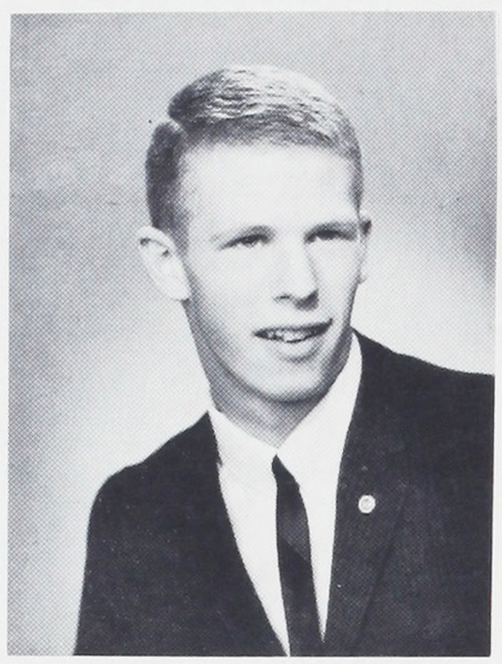

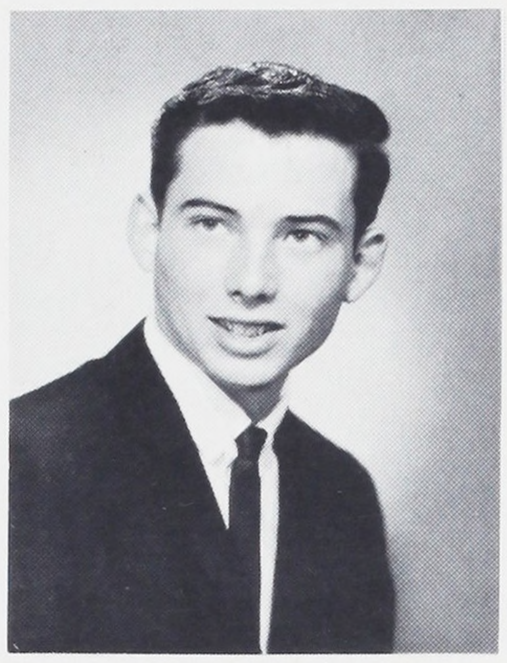

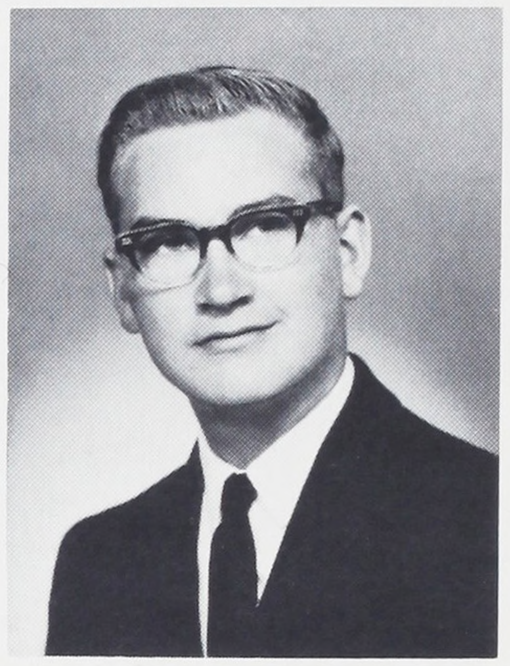

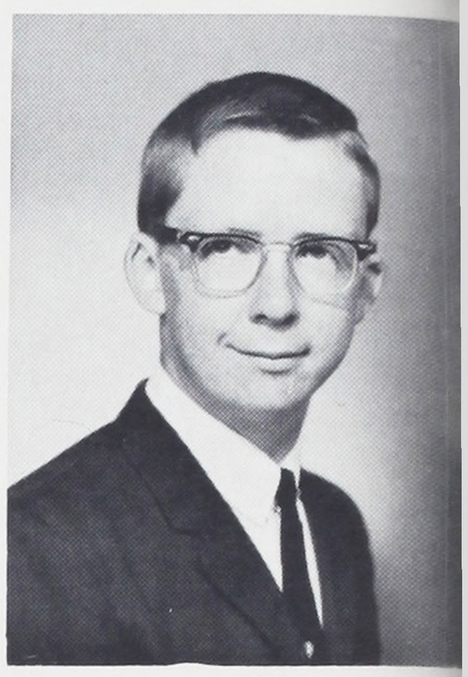

STEWART, JAMES
Beaumont, Radio, NJHS, NHS, Swimming 3-4, Bronze, Silver, Gold Scholarship Pins, College.

STOWELL, CHARLES
Vestal, Automotive, Glee Club, College.

STROTHER, JESS
Chief Joseph, Automotive, Work.

STUDER, GREGG
St. Charles, Radio, Service.

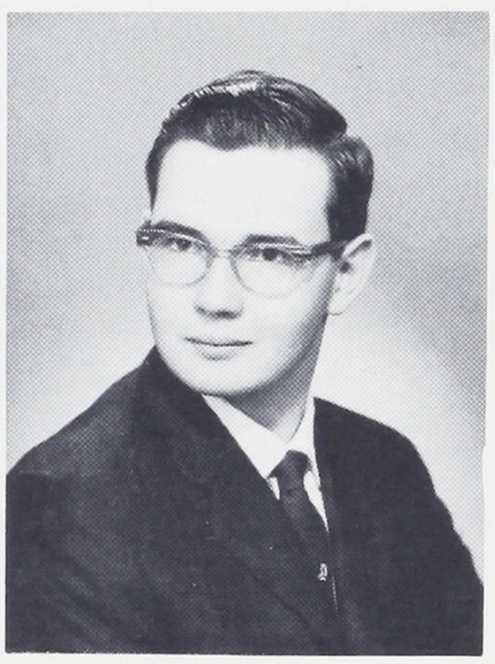

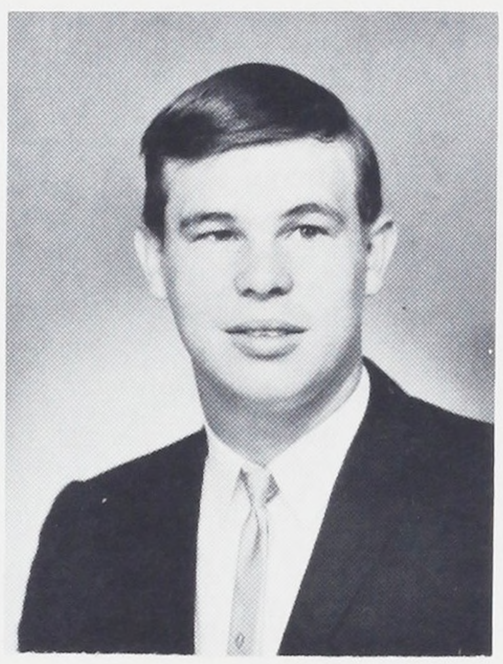

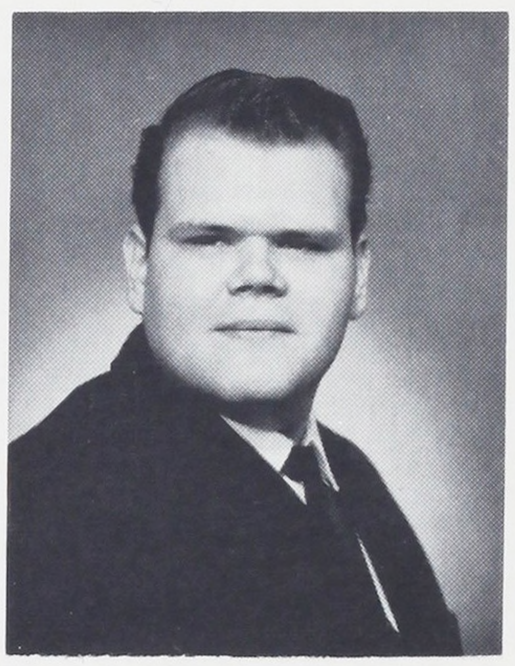

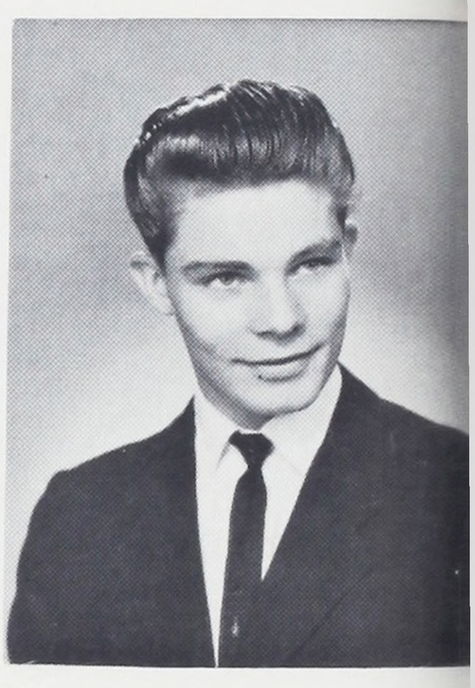

STURN GARY

SUGIHARA, RON
Highland, Radio, Orange B, Wrestling, Cross Country, Track 3-4, House of Reps., Bronze, Silver Scholarship Pins, College.

SULEK, BOB
Ockley Green, Radio, BATS, College.

SWANSON, PERRY
Laurelhurst, Mechanical Drawing, KEY 4, NJHS 1-2, NHS Vice Pres., Engineering Club 3-4, IRL 4, Orange B 3-4, Swimming, House of Reps., Senior Senator, Bronze, Silver, Gold Scholarship Pins, Oregon State University.

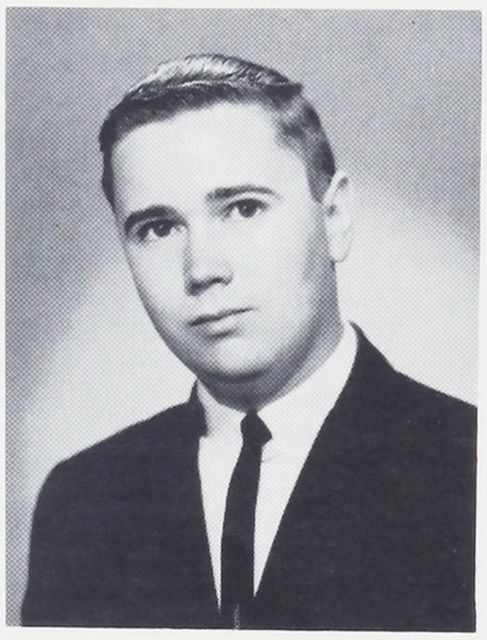

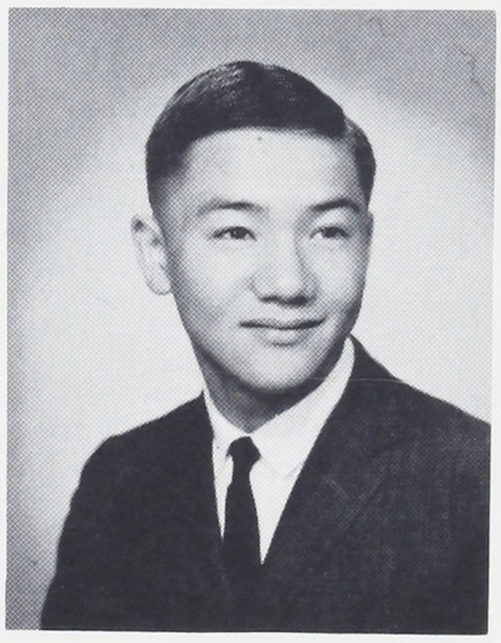

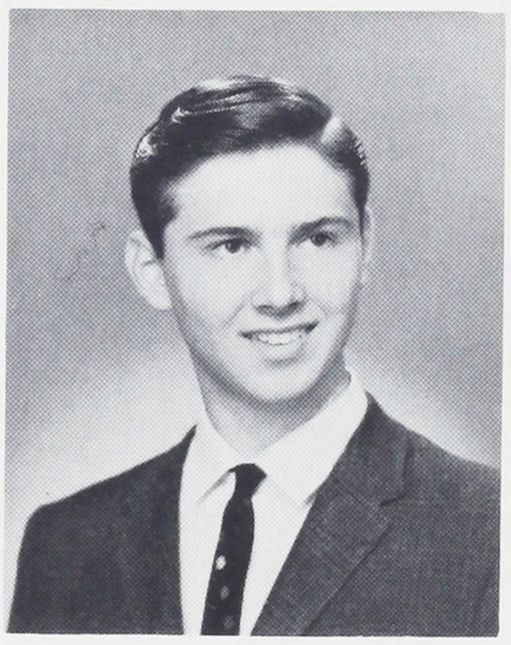

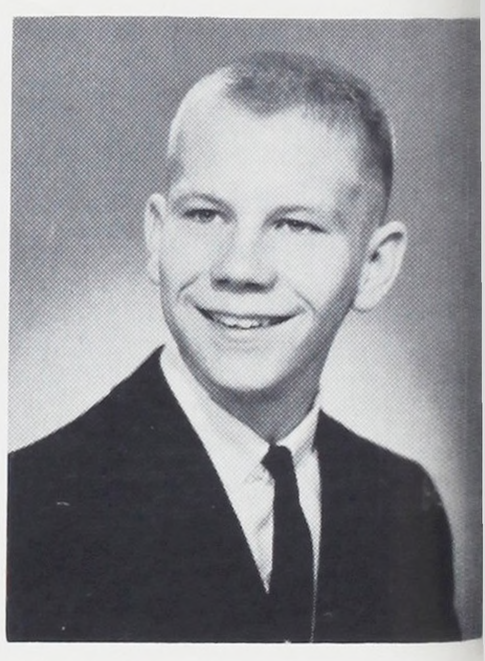

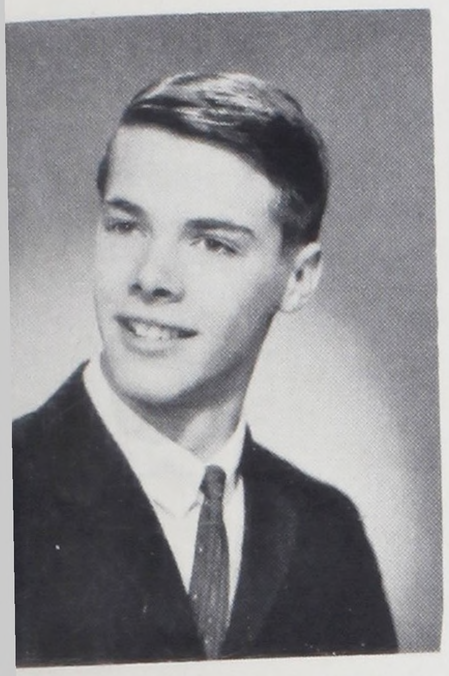

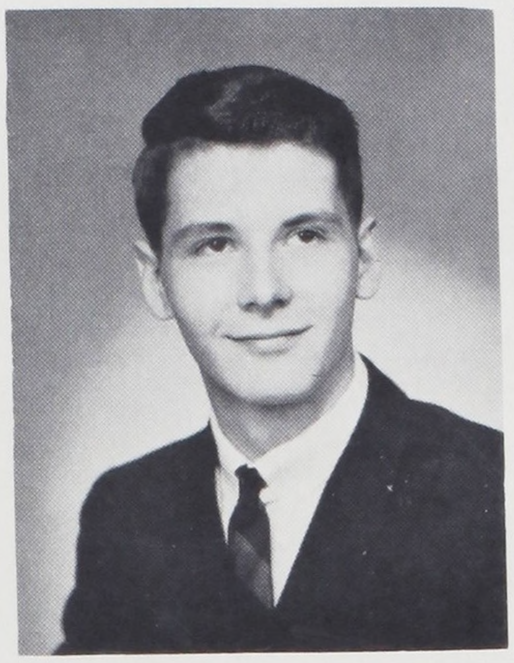

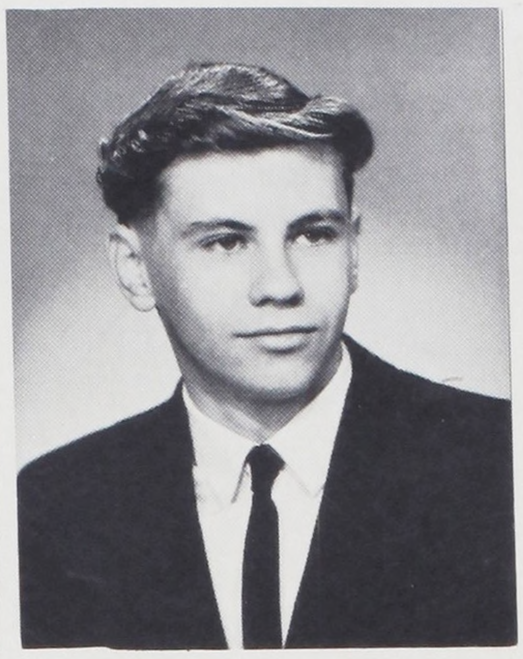

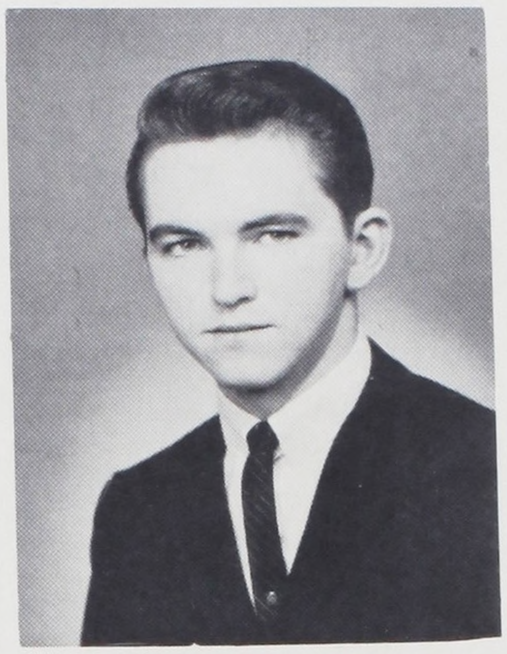

TAFT, LARRY
Kellogg, Mechanical Drawing, Staff, College.

TAKIS, GARY
Chief Joseph, Radio, Photo, Chess, College.

TANORY, JERRY
Arleta, Automotive, Service.

TAYLOR, DUANE
Buckman, Pre-Engineering, Engineering, Chemistry Clubs, IRL, NJHS 1-2, NHS 3-4, Bronze, Silver, Gold Scholarship Pins, College.

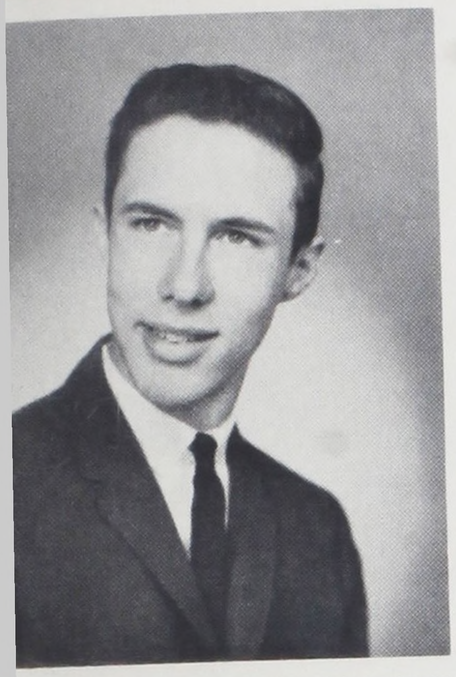

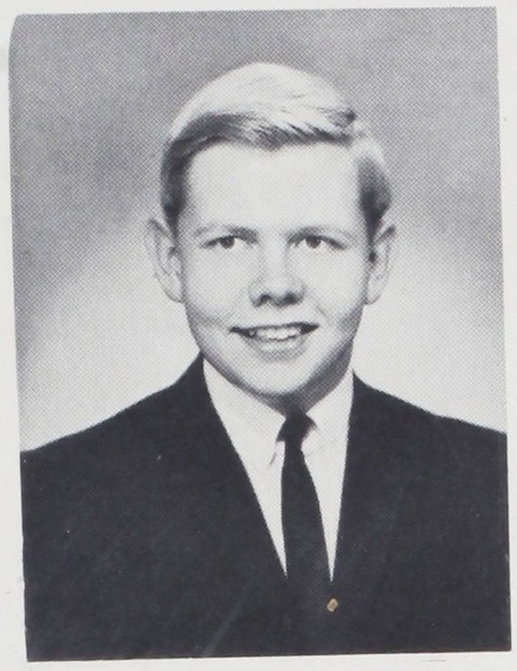

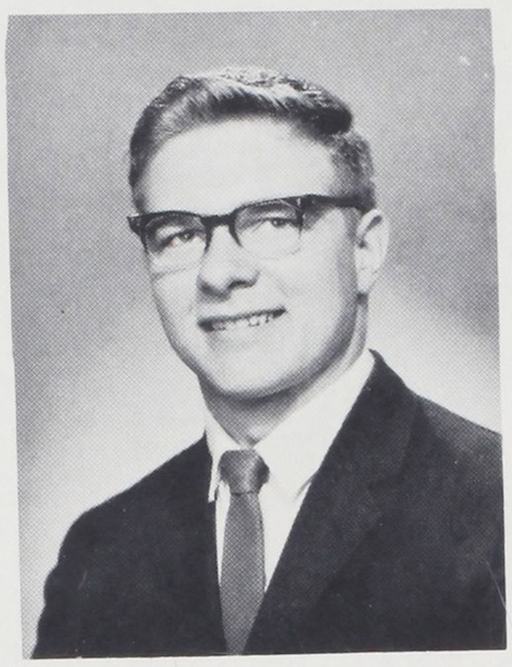

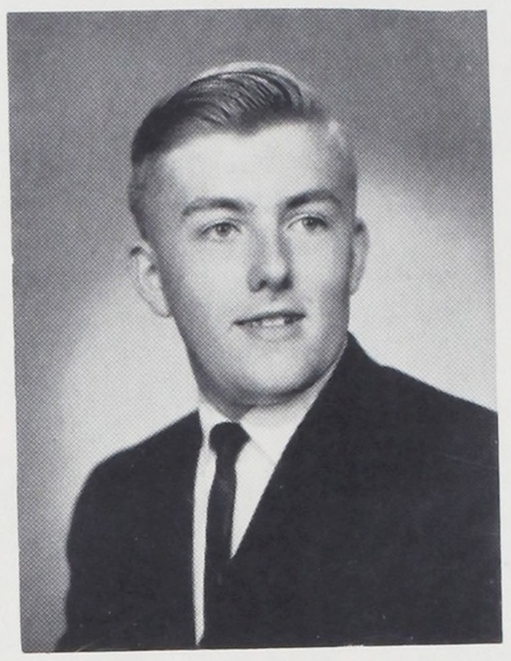

TAYLOR, JAMES
Hosford, Print Shop, KBPS, Undecided.

THOMPSON, ROBERT
Woodlawn, Achaians 2, Clarke College.

TINDALL, BENELL
Woodlawn, Automotive, Work.

TRUMAN, LAURENCE
Astor, Radio, BATS, YFC, College.

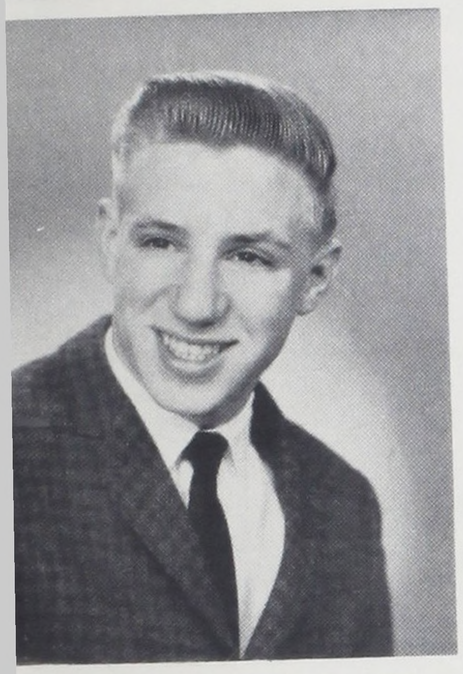

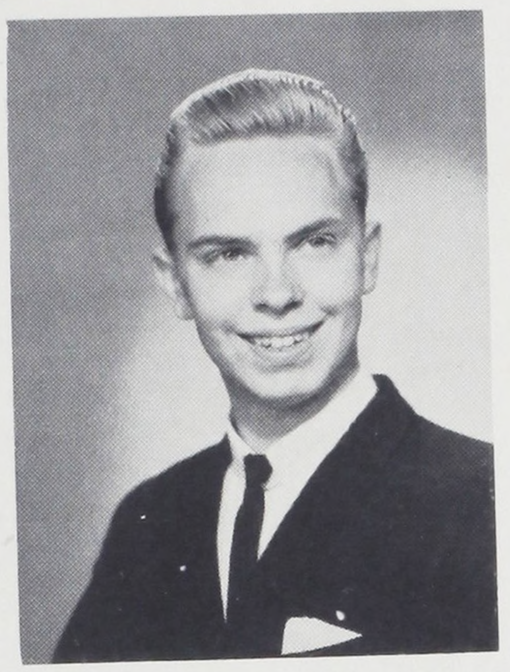

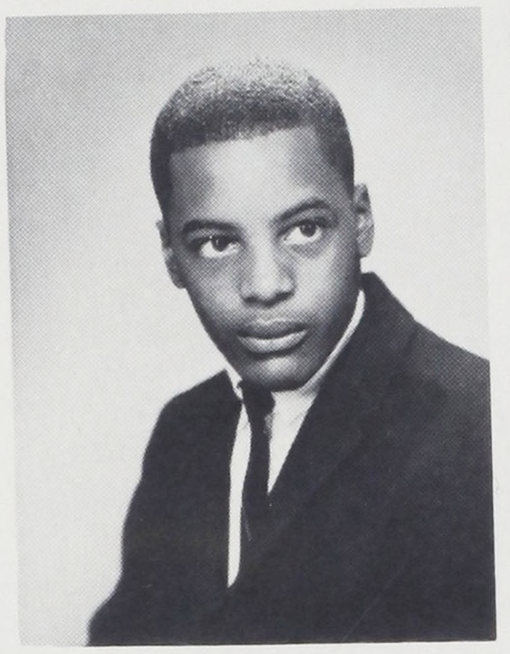

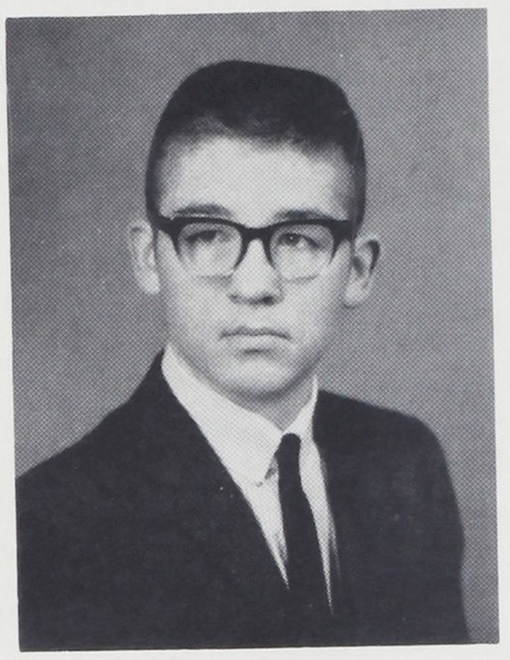

TURNER, LAVERN
Sellwood, Automotive, Argos, Work.

TURNER, RAY
Rose City, Automotive, Glee Club, Ambassadors, Work.

TUTTLE, RON
Highland, Automotive, Staff, Pep Band, Band, Navy.

TWEET, BOB
Duniway, Electric, Service.

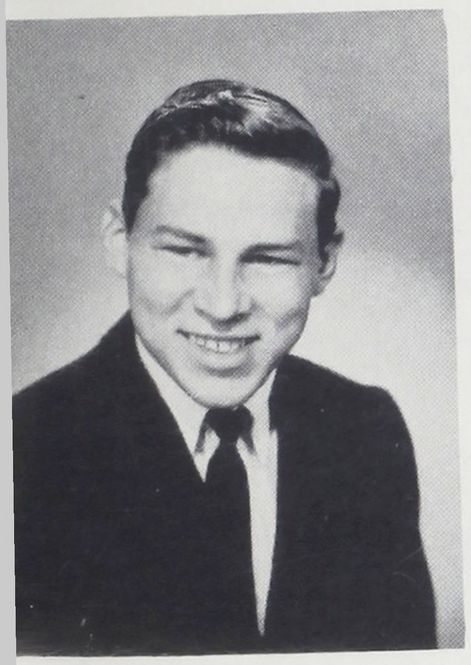

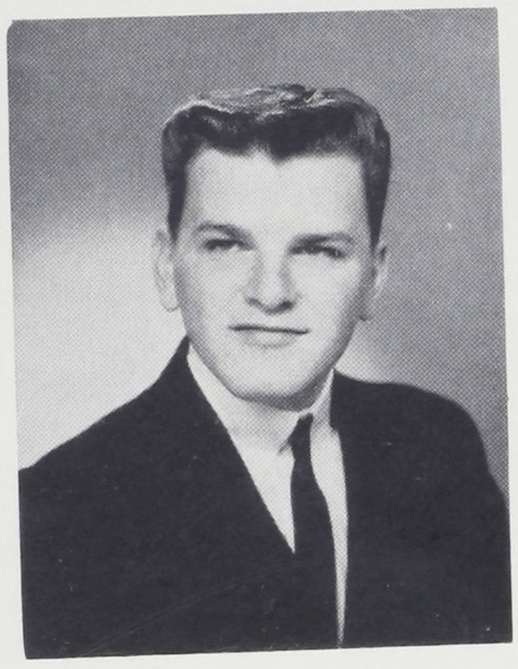

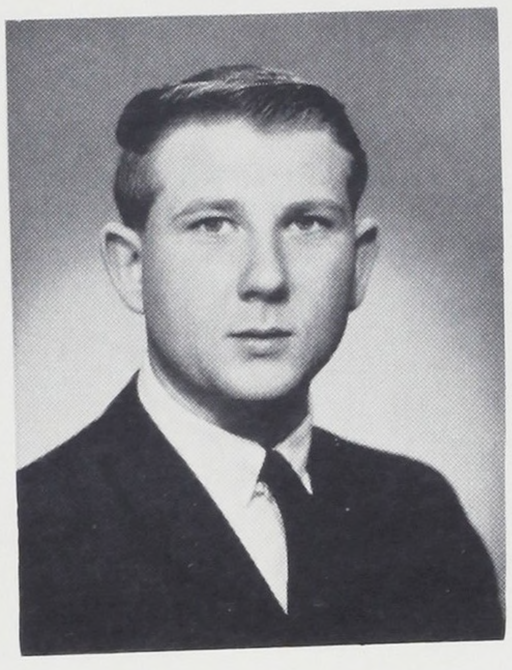

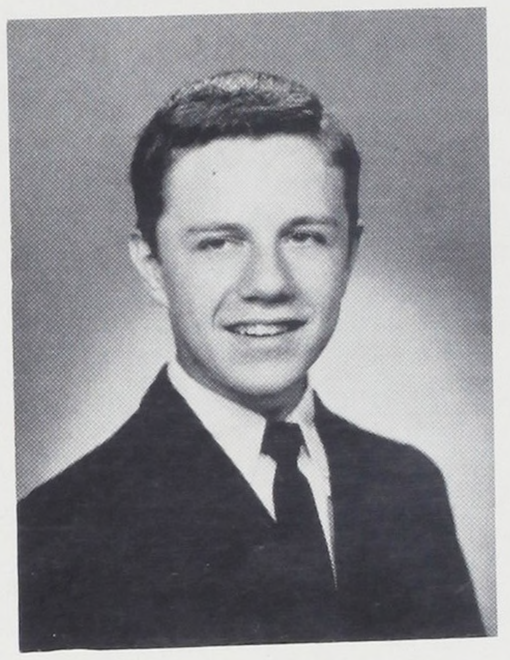

VEAL, CECIL
Whitaker, Foundry, Work.

VETTER, CARL FLOYD
Astor, Building Construction, Minuteman 2-3, Chemistry 2, Baseball 1-2, U. of San Diego.

VIAN, RON
Scott, Mechanical Drawing, Tech Pep Staff, College.

VILES, BOB
Buckman, Electric, Glee Club, Ambassadors, Track, Cross Country, Work.





VOGEL, CHARLES
Chapman, Sheetmetal, Work.

VOLLMER, TIM
St. Agatha, Building Construction, Orange B, Basketball 1-2-3-4, Track, Most Valuable Frosh Baseball & Trackman, City Discus Record, State Discus Record, Oregon State.

WAGLER, DON
Hosford, Graphic Arts, Tech Pep, College.

WALK, ERNEST
Laurelhurst, Machine, College.

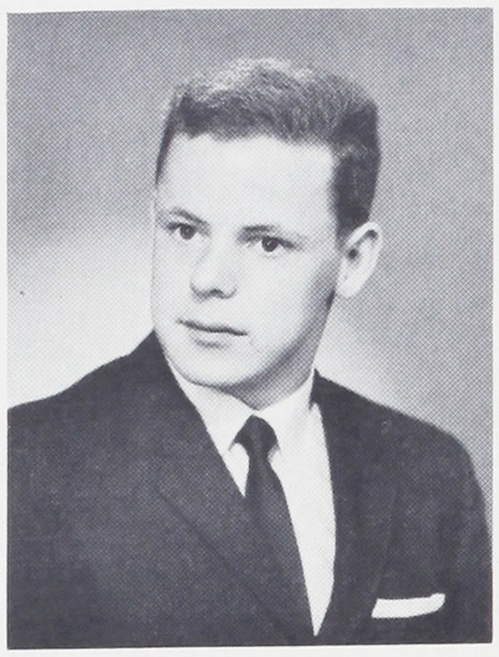

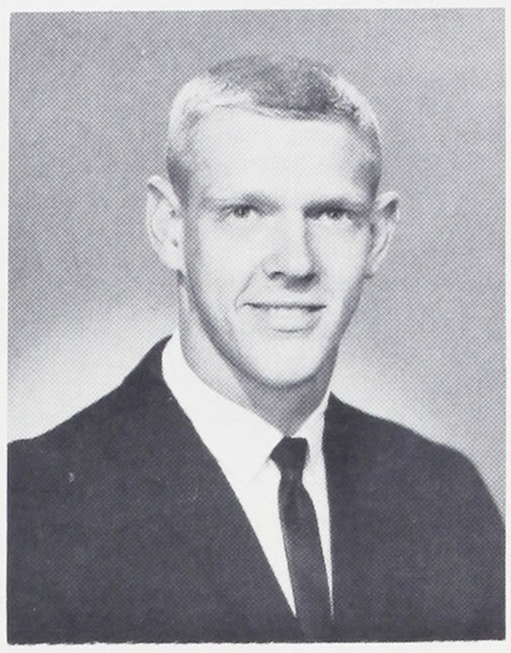

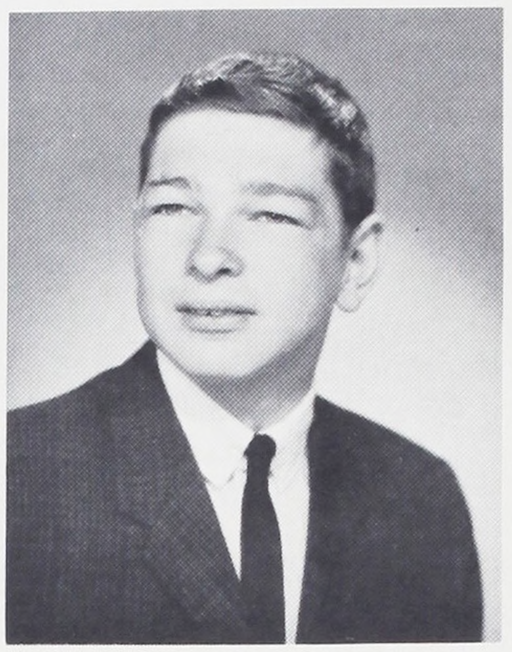

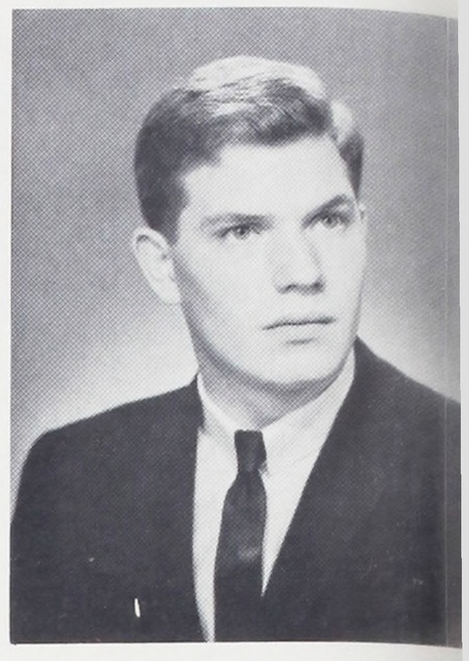

WALKER, RUSSEL
Richmond, Building Construction, Ambassadors 2-3-4, Glee Club 4, College.

WALSH, JIM
Shattuck, Graphic Arts, Work.

WALTERS, MICHAEL
Markham, Automotive, College.

WECKESSER, MARK
Sabin, Aviation, IRL, Engineering Club 3-4, NJHS, NHS, Orange B, Basketball Baseball Mgrs., Branze, Silver Scholarship Pins, College.

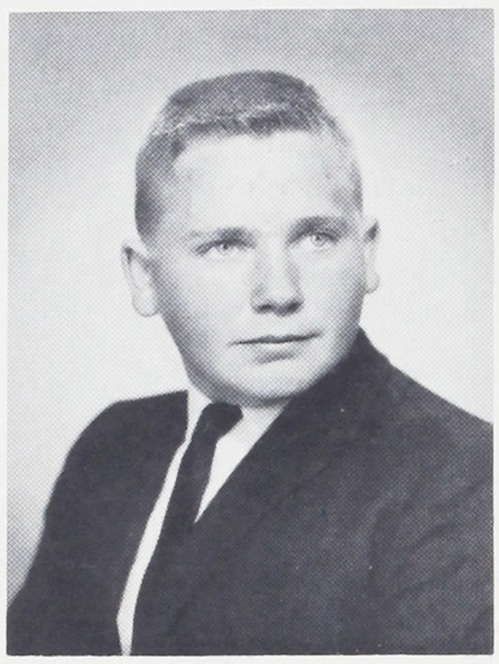

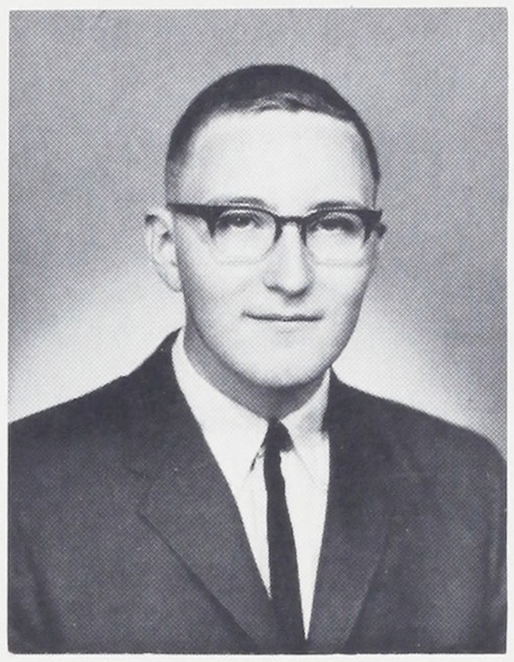

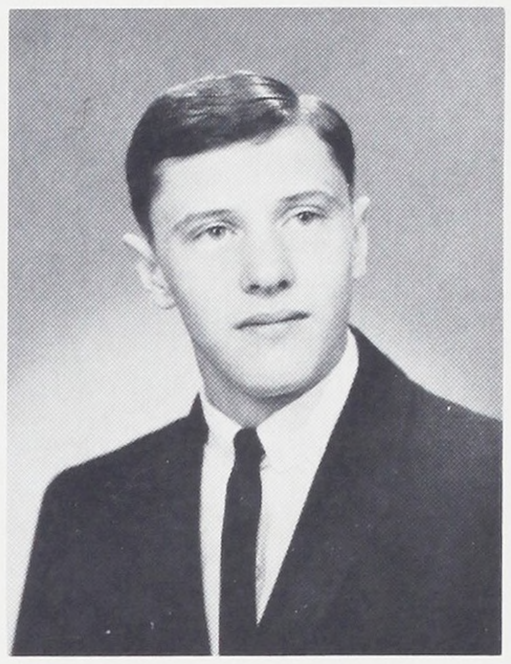

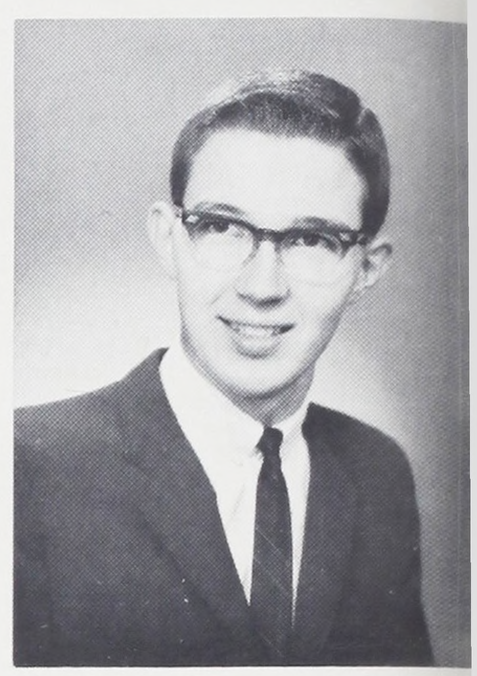

WEISBERG, KENNETH
Brooklyn, Radio, College.

WENTLANDT, DUANE
Ockley Green, Building Construction, KEY 4, Titans 3-4, Blueprint Staff, Stamp & Coin, Minuteman 2-3, Track, Cross Country 2-3, Tennis 3-4, Bronze Scholarship Pin, University of Oregon.

WELBY, ROBERT
Sabin, Architectural Drawing, Junior Achievement, Univ. of Oregon.

WEST, GARFIELD

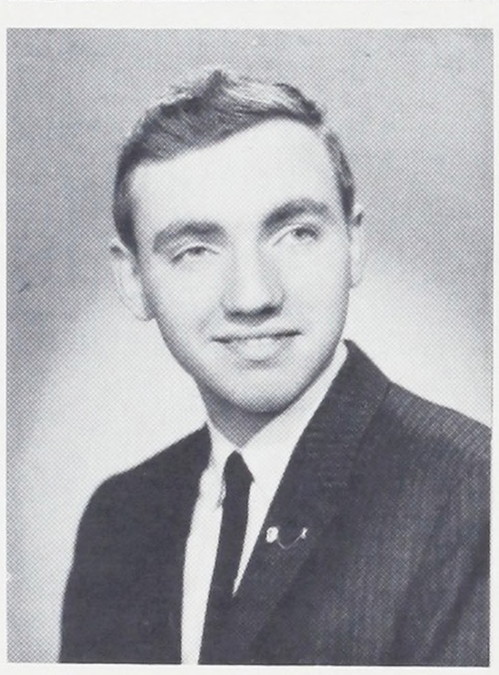

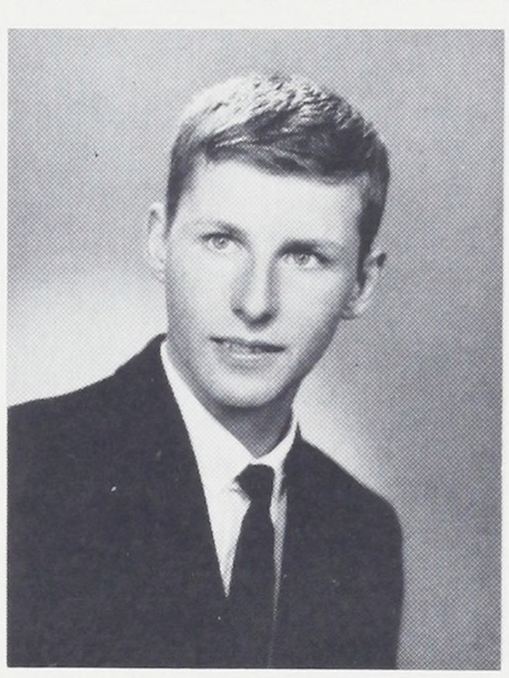

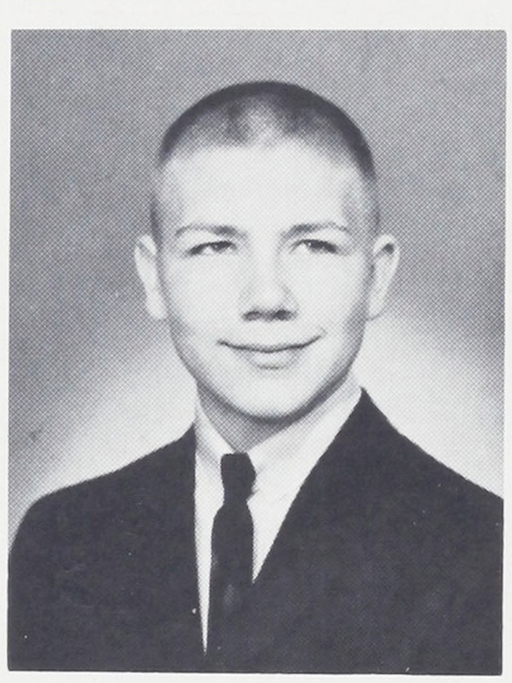

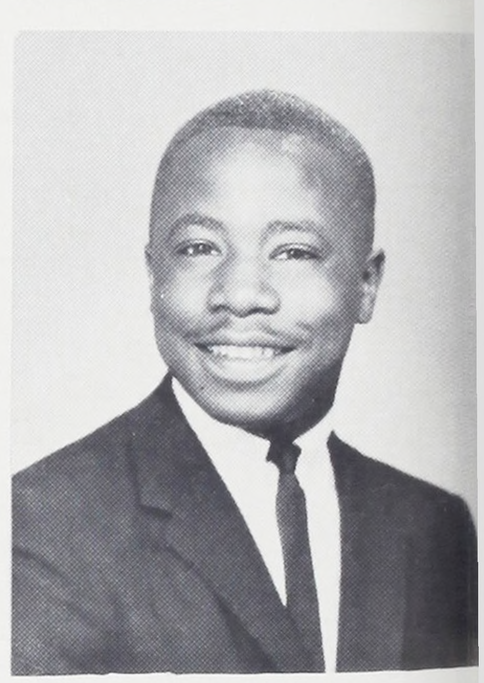

WEST, JOE
Highland, Pattern, Football, Wrestling, Service.

WEST, SCOTT
Duniway, Machine, Undecided.

WESTERFIELD, ROGER
Woodstock, Radio, Radio Club, Cross Country 3-4, College.

WESTON, DUAINE
Portland Union Grade, Automotive, College.

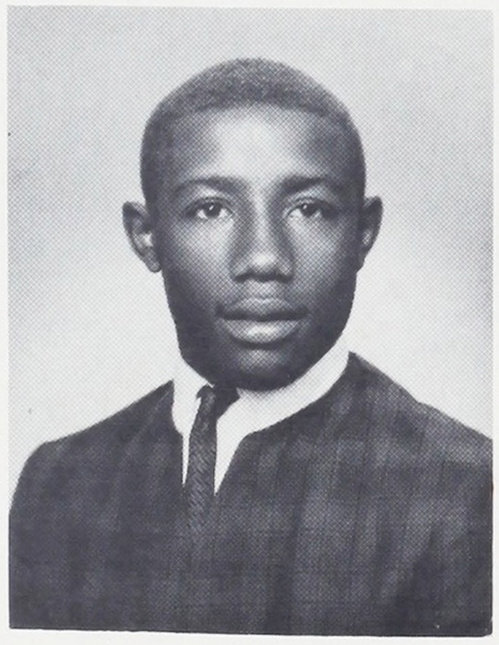

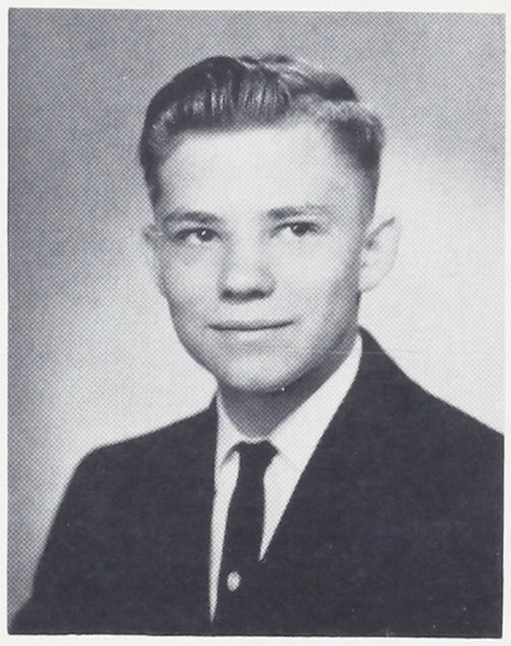

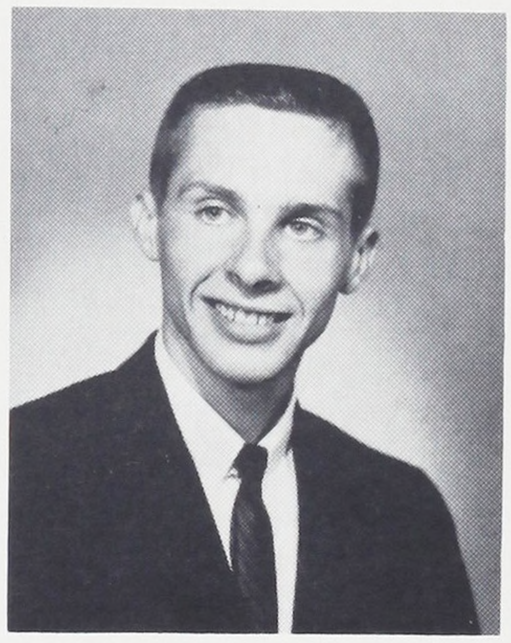

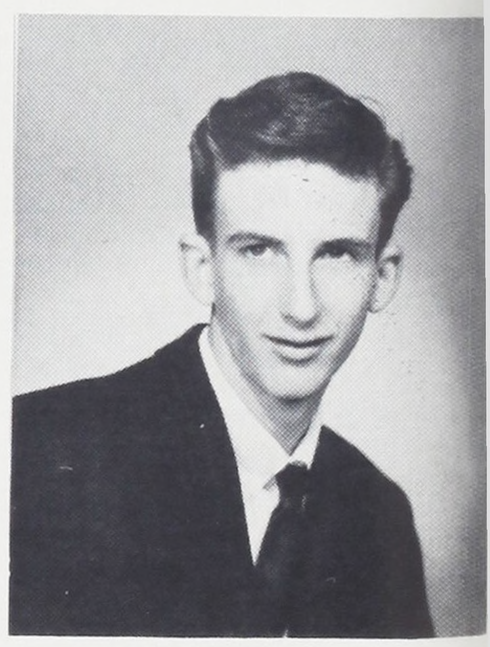

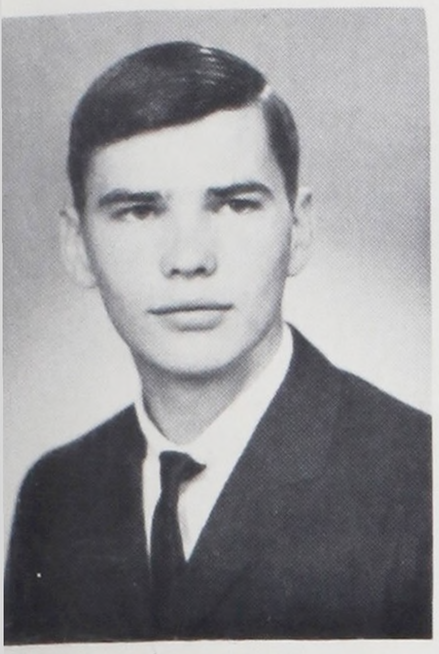

WHITE, JIM
Rose City Park, Radio, College.

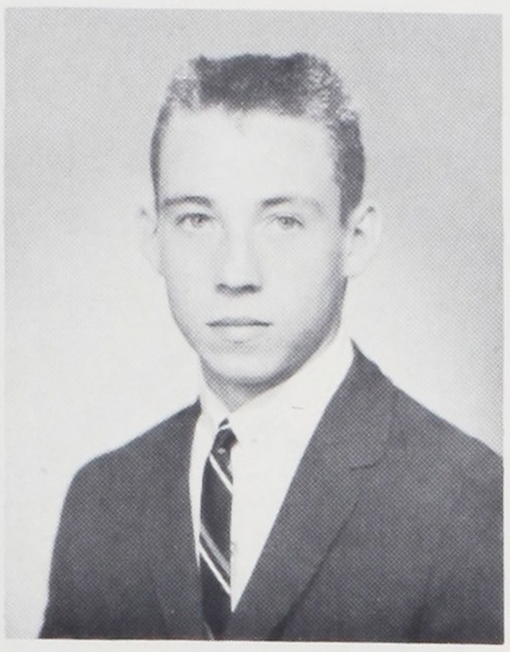

WHITE, ROGER
George, Machine, Airo, Service.

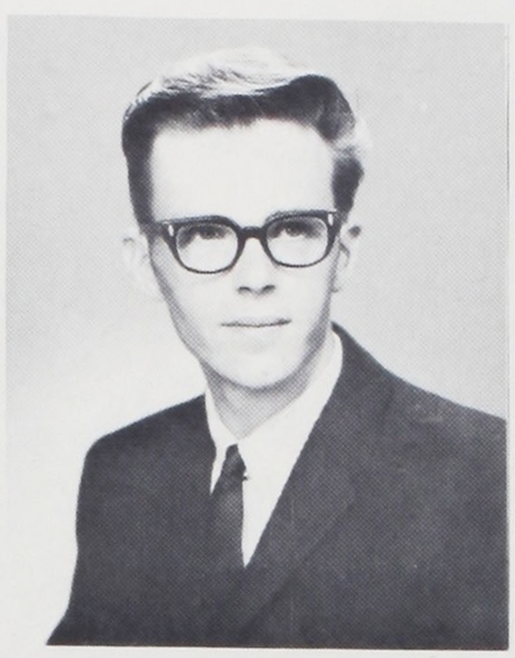

WIEDEMAN, GARY
Kellogg, Automotive, Color Guard, College.

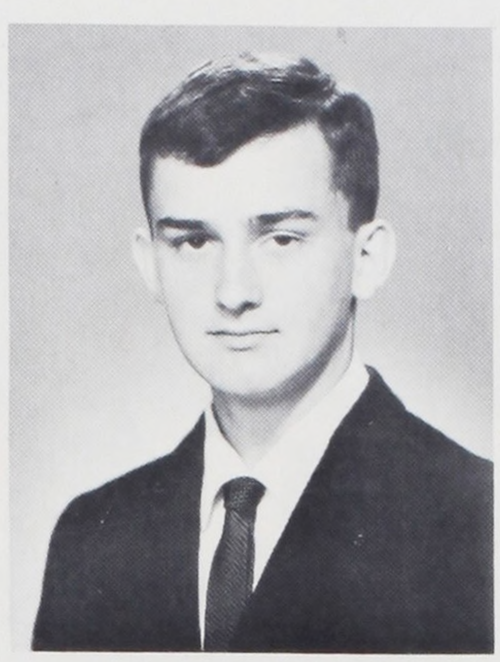

WILCOX, WARREN
Buckman, Graphic Arts, Blueprint Staff, College.

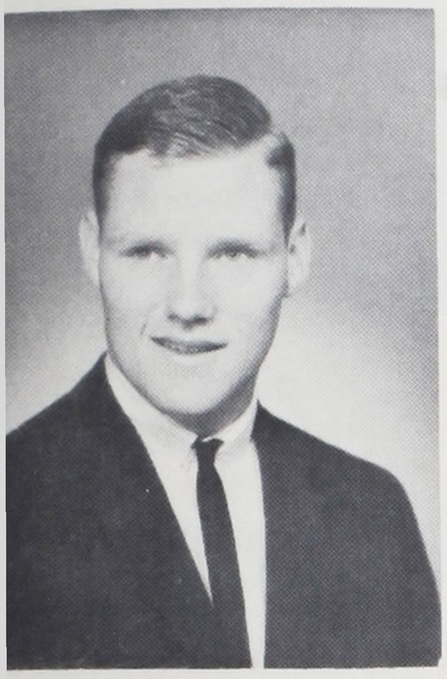

WILLIAMS, GARY
Vernon, Orange B, Football, College.

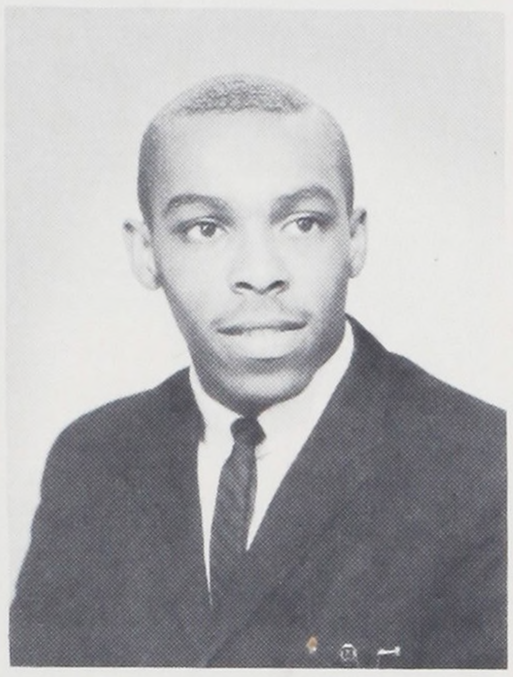

WILLIAMS, JAMES
Highland, Pre-Engineering, Football, Jr. Class Pres., Sr. Class Pres., College.

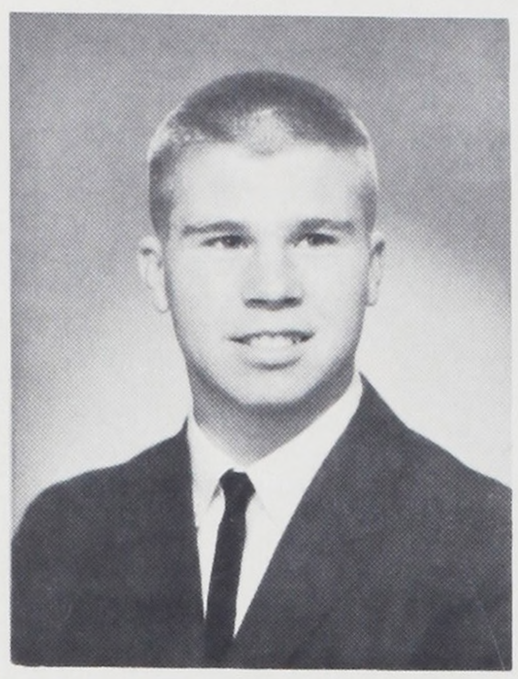

WILLIAMS, ROBERT
Sabin, Graphic Arts, College.



WILSON, GARY
Mechanical Drawing, College.

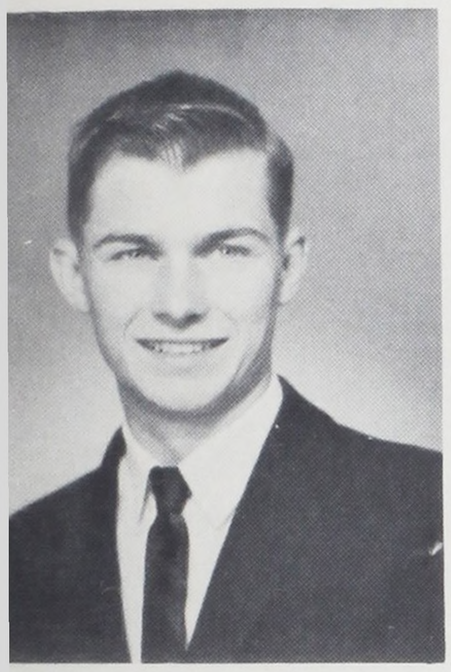

WILSON, RANDALL
Gladstone, Machine, College.

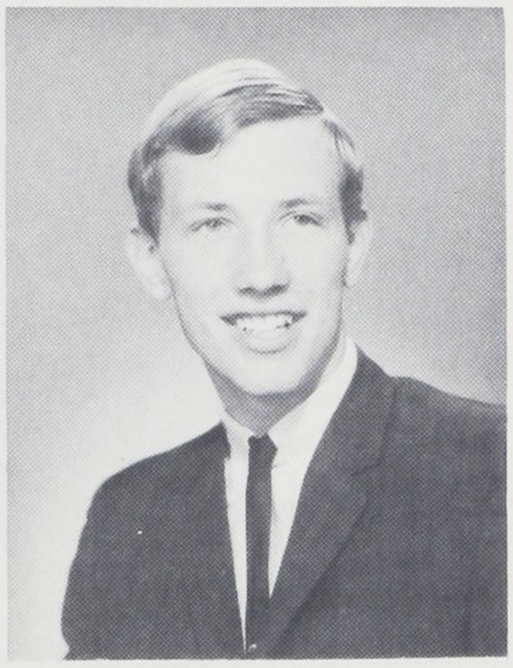

WILSON, RICHARD
Mt. Tabor, Automotive,House of Reps., College.

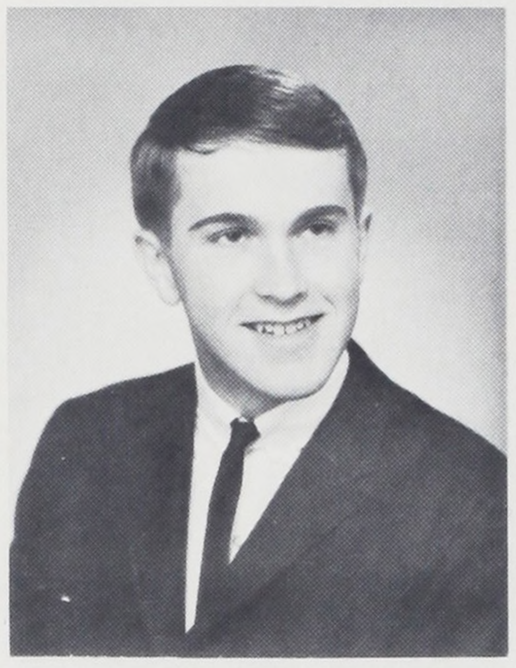

WILSON, BOB
Vestal, Electric, Junior Achievement, Portland State.



WILSON, ROBERT
Holy Cross, Radio, College.

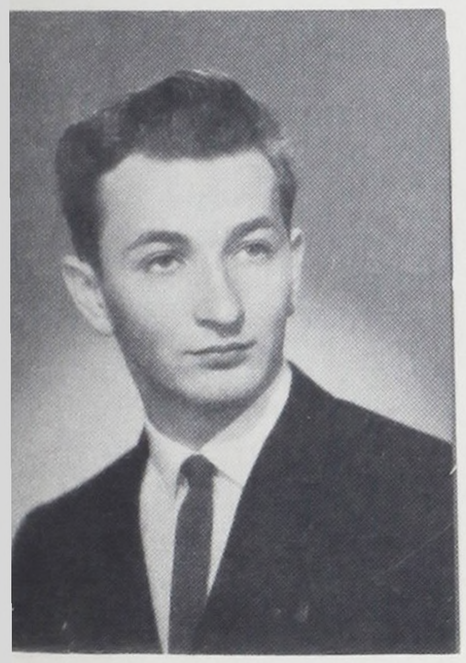

WOLD, GLEN

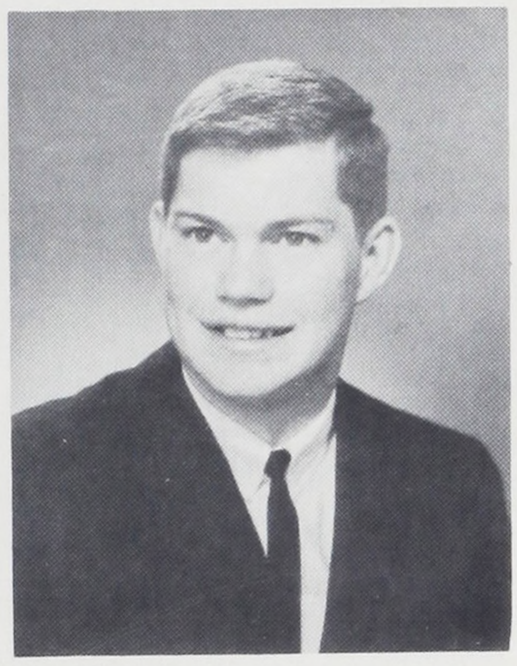

WRIGHT, JAMES
Astor, Orange B, Football, College.

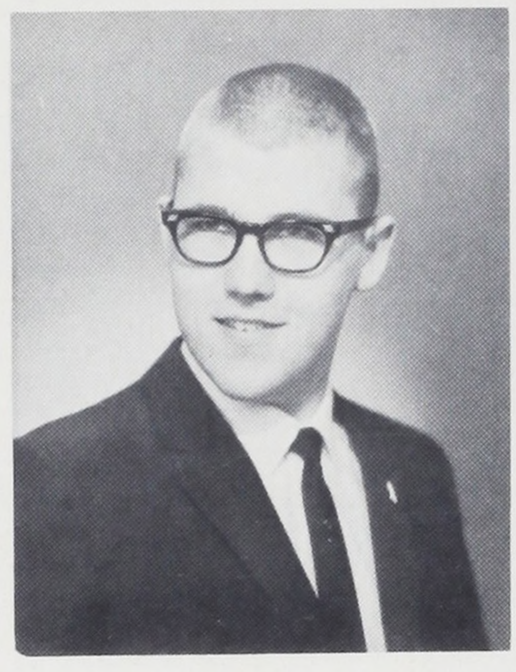

WRIGHT, MICHAEL
Woodlawn, Radio, Football, Track, Bronze, Silver, Schlr. Pins.

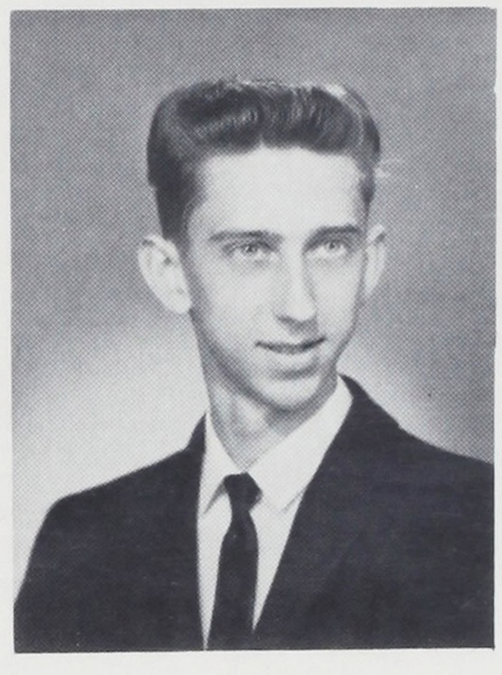

WUSZ, TOM
Marysville, Automotive, Work.

WYSS, JAMES
Rigler, IRL, Bronze Silver Scholarship Pins, College.

YOST, ED
Grout, Machine, Work.

YOST, DAN
Jason Lee, Automotive, Service.

YOUNG, WYMAN
Markham, Machine, College.

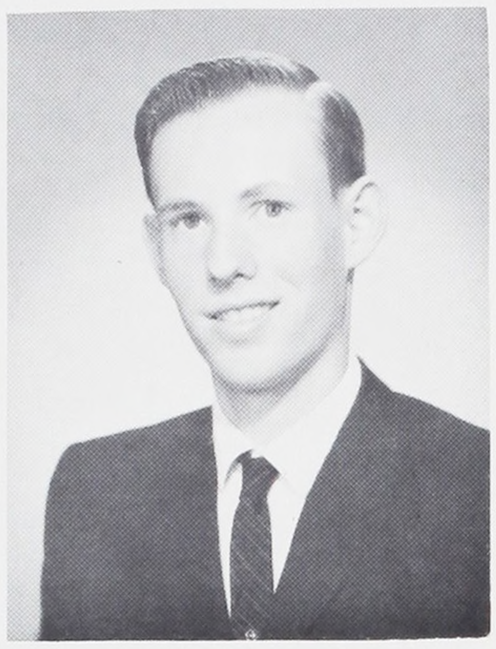

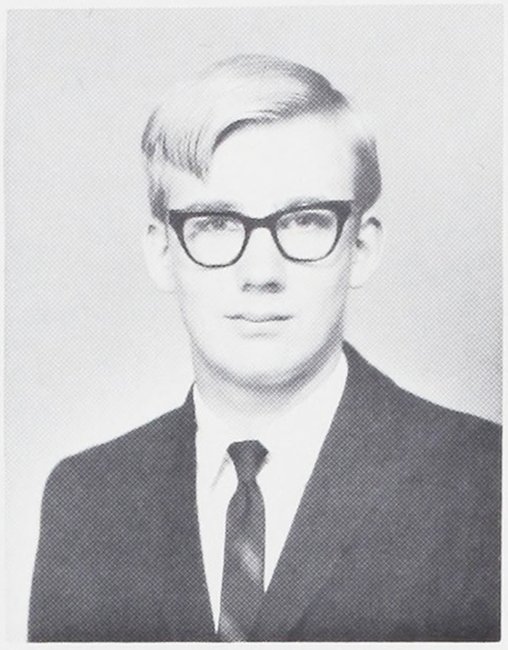

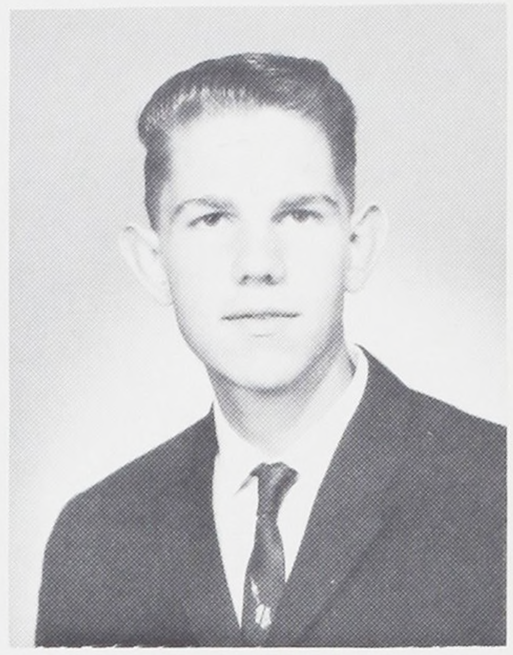

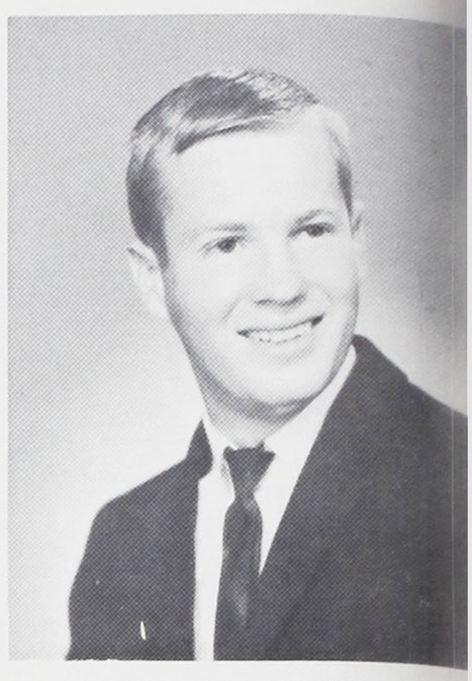

ZICK, HERB
Woodlawn, Automotive, Service.

BROWN, STEVE
Vernon, Printing, Work.

BURCH, CLERENCE
Highland, Building Construction, Orange B, Track 1-2-3-4, Football 1-2-3-4, Minuteman 2-3, House of Reps. 1-2, Achaians 2, Royals 2, Bronze Scholarship Pin, Oregon State.

CUDA, JOHN

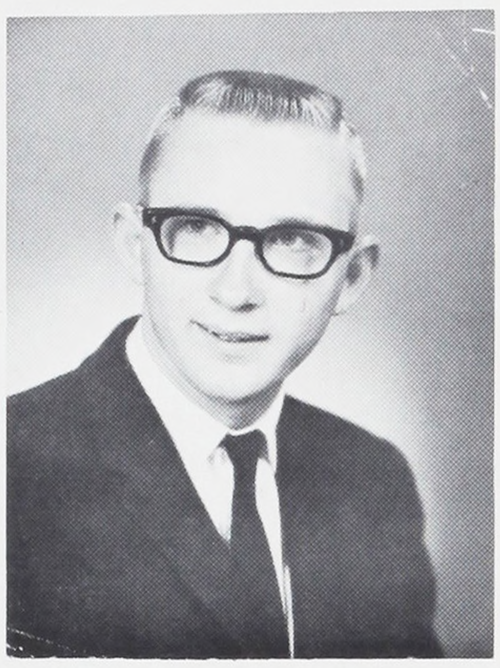



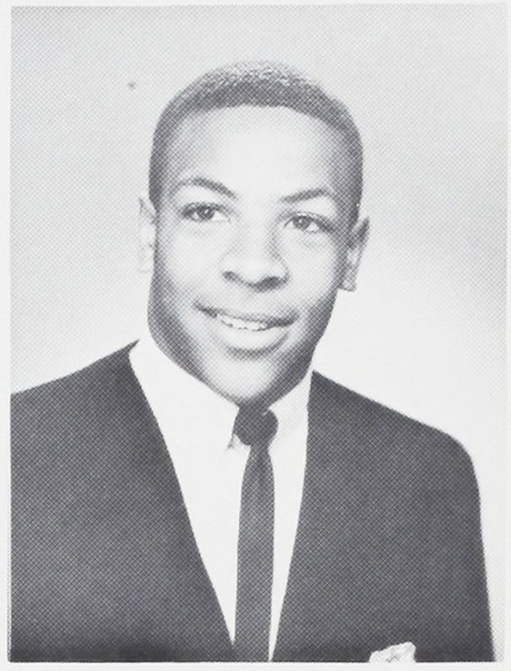

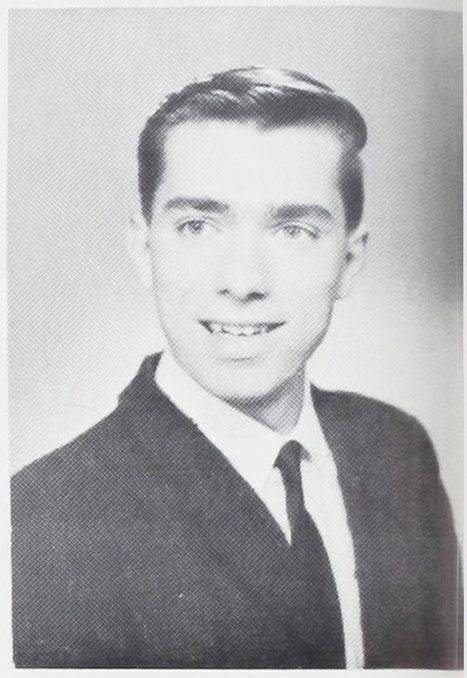

FISHER, RICH
All Saints, Aviation, Achaians 1-2, Oregon State.

FLECK, NORM
Rigler, Electric, KEY 2-3-4, Coin and Stamp 3-4, Camera Club 1-2, Minuteman 3, House of Reps. 1-2-3-4, Football 1-3-4, Track 2-3, Oregon State.

HYDE, MICHAEL
Markham, Pre-Engineering, Engineering Club, Service.

ORGILL, LES
Glencoe, Building Construction, Achaians 2, Minuteman, House of Reps., Football 1-2-3, Baseball 1-2-3, Oregon Tech.

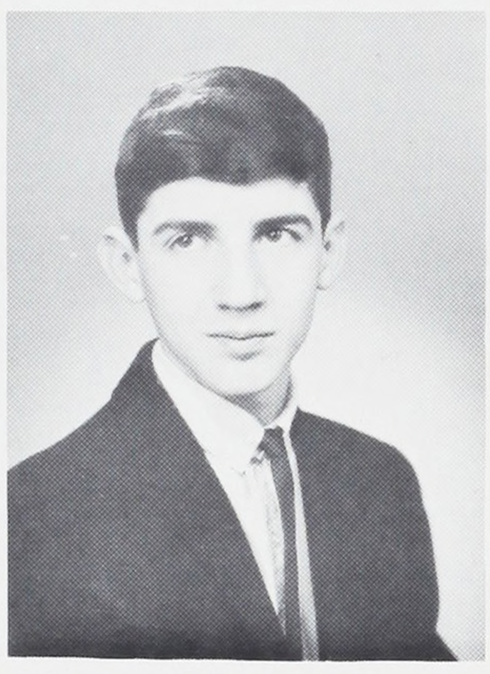

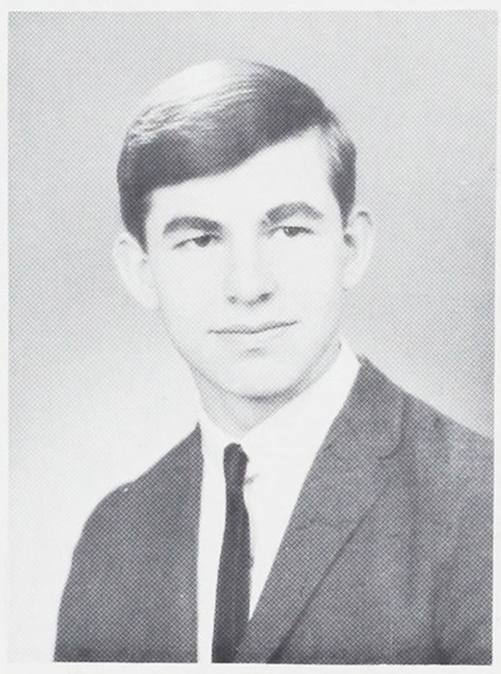

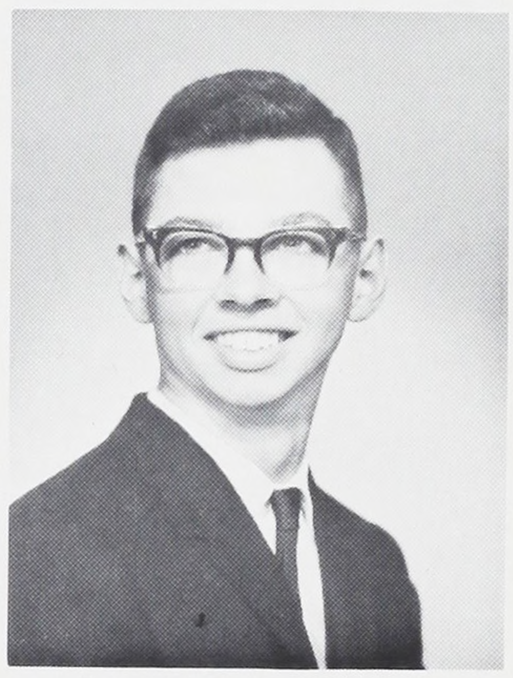

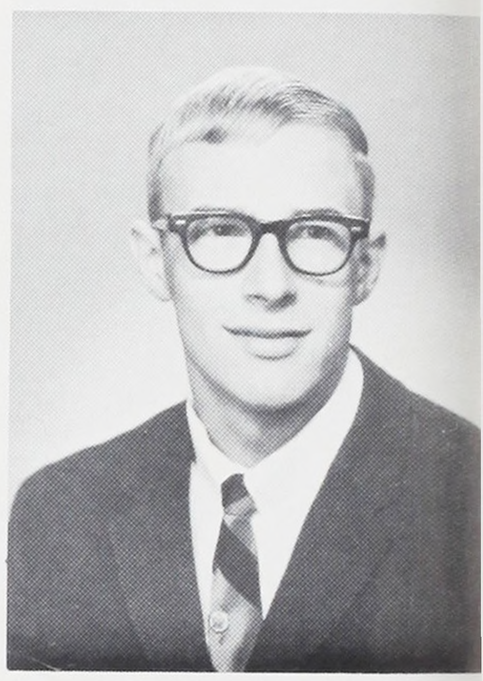

LOTT, EDWARD
Kennedy, Aviation, Band, Basketball, Football 1, Oregon State.

MONTAG, LEE

OBERG, GARY
Astor, Aviation, Engineering Club, Orange B, Football, Basketball, Senate 1-2, House of Reps, U of O.

NEEDHAM, JAMES
Llewellyn, Electric, Staff, Electric Club, Tennis, Track, House of Reps 1, College.

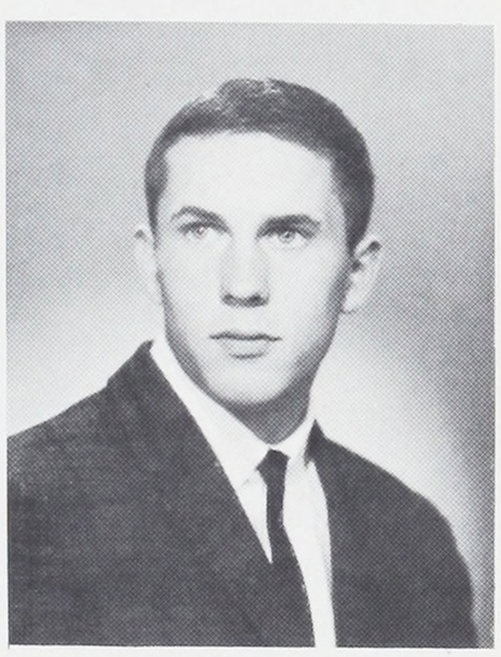

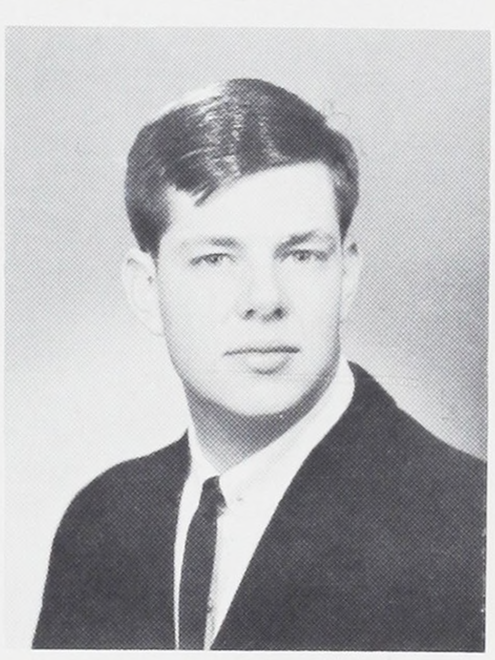

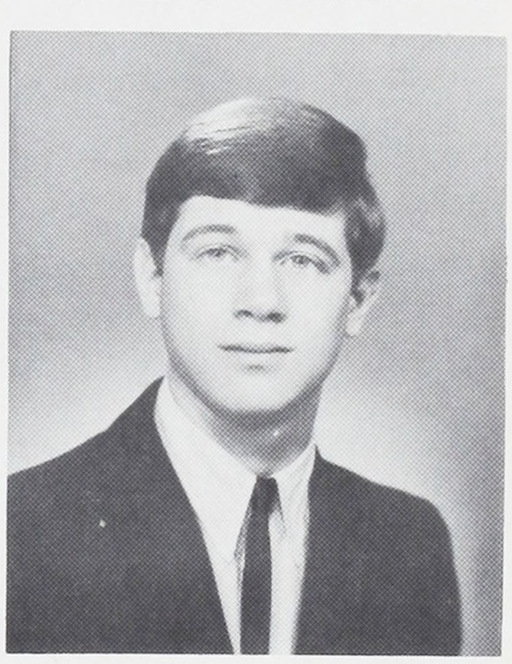

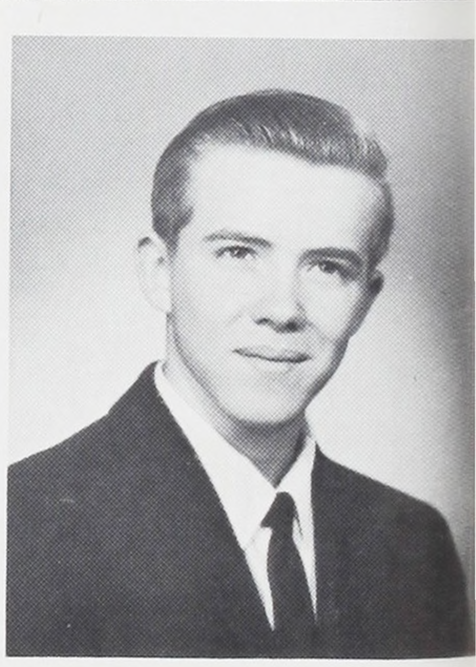



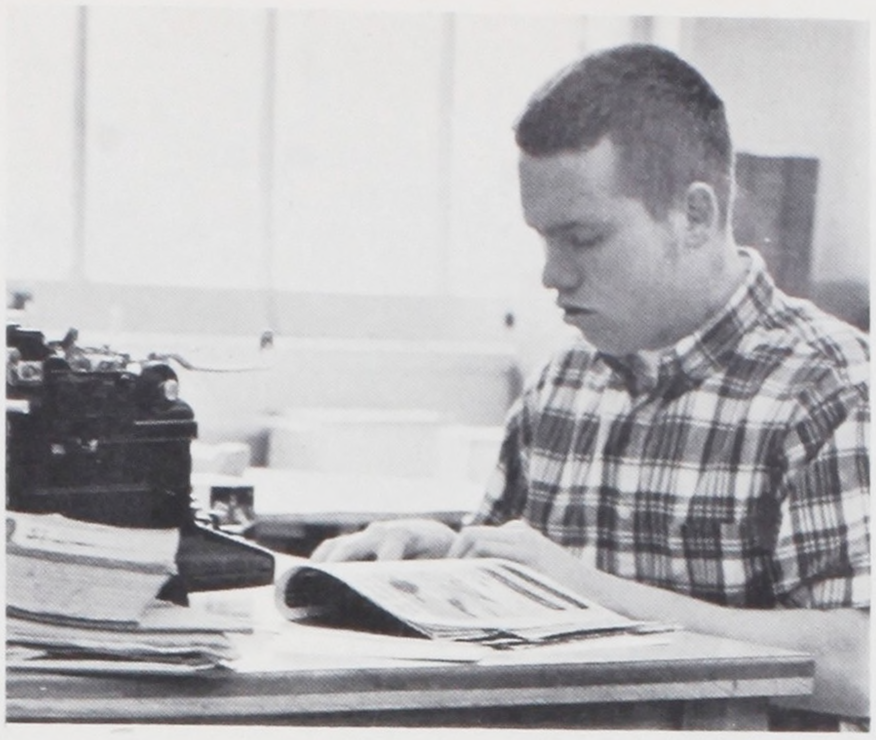



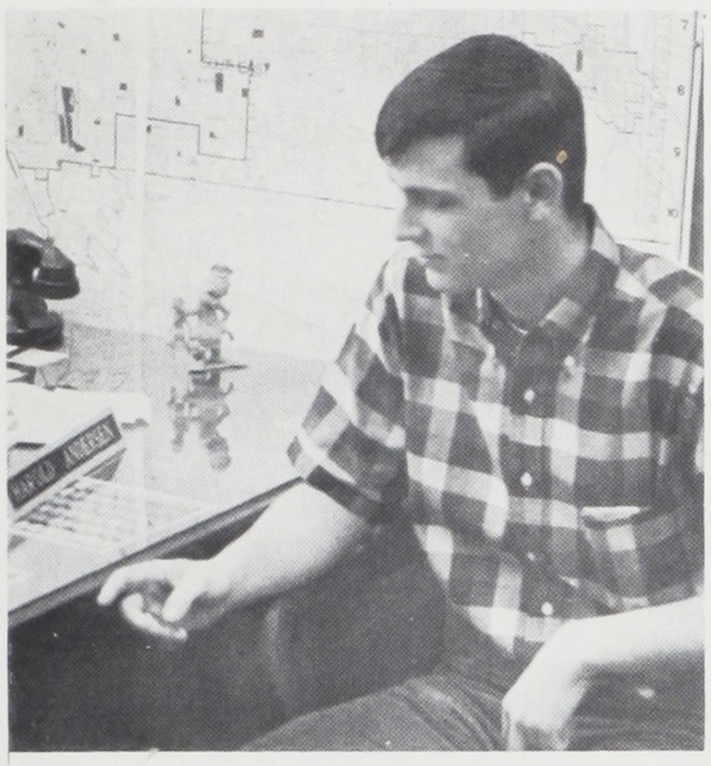

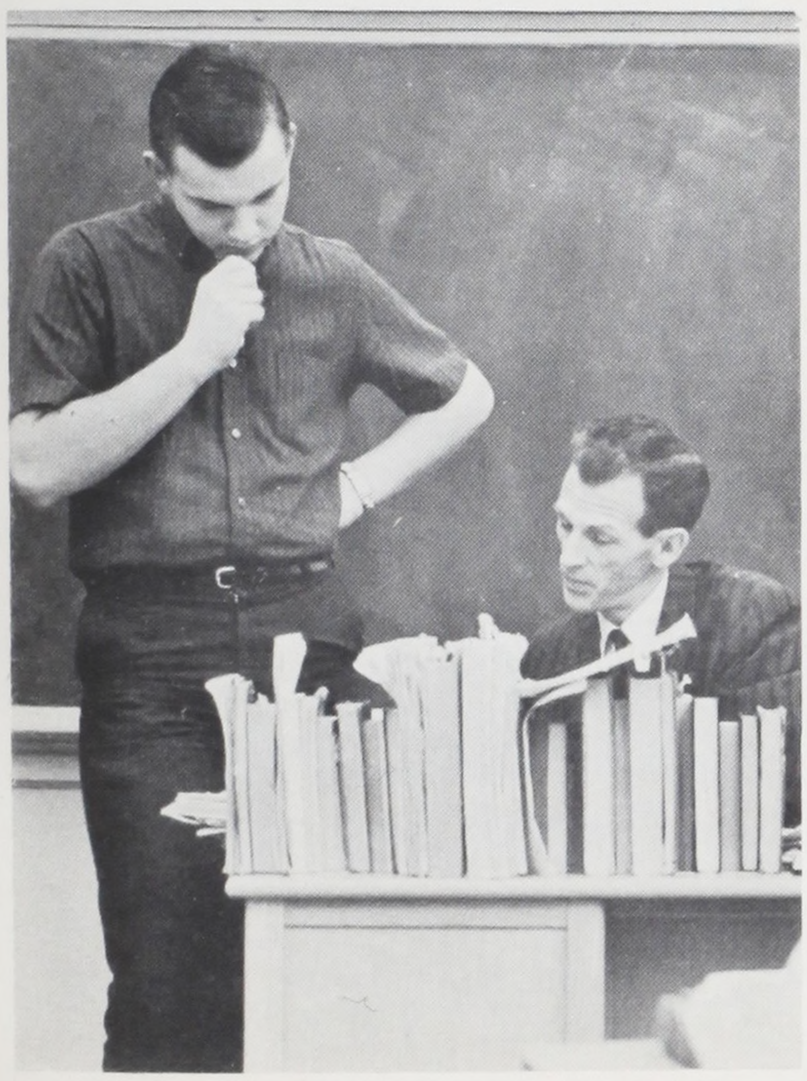



SENIOR HALL

Jim Williams

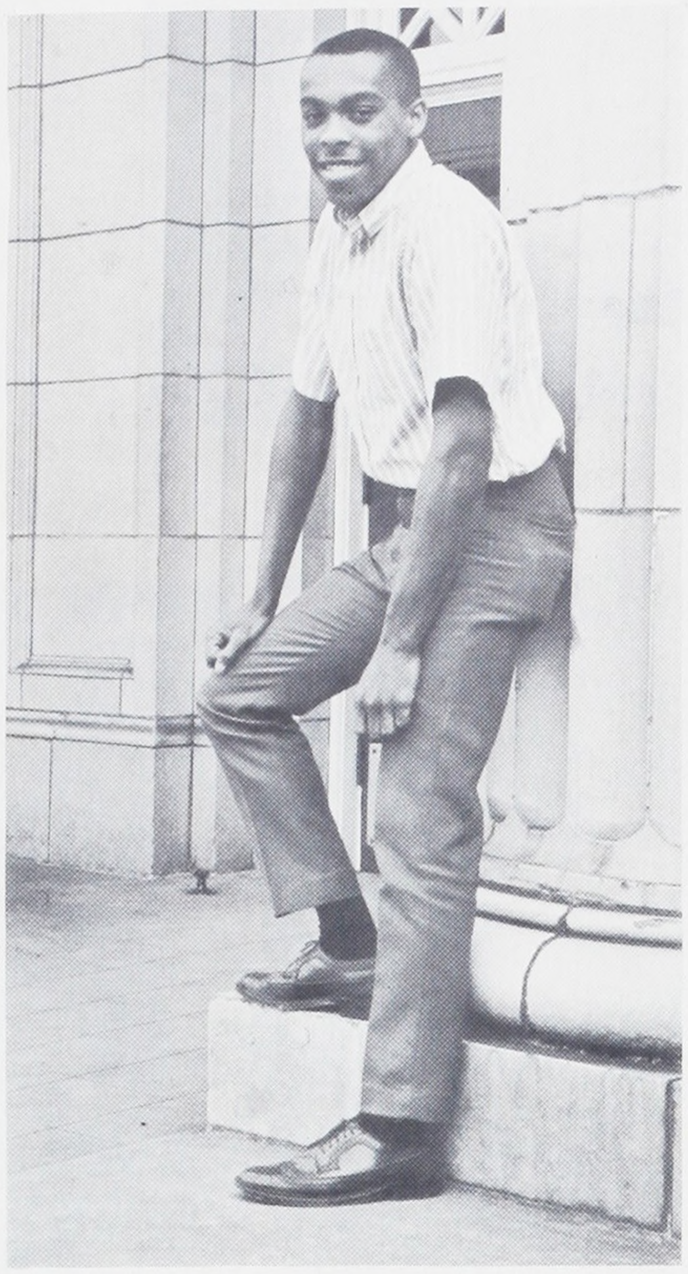

Best Dressed

Jim Blake



Most Athletic

Larry Love

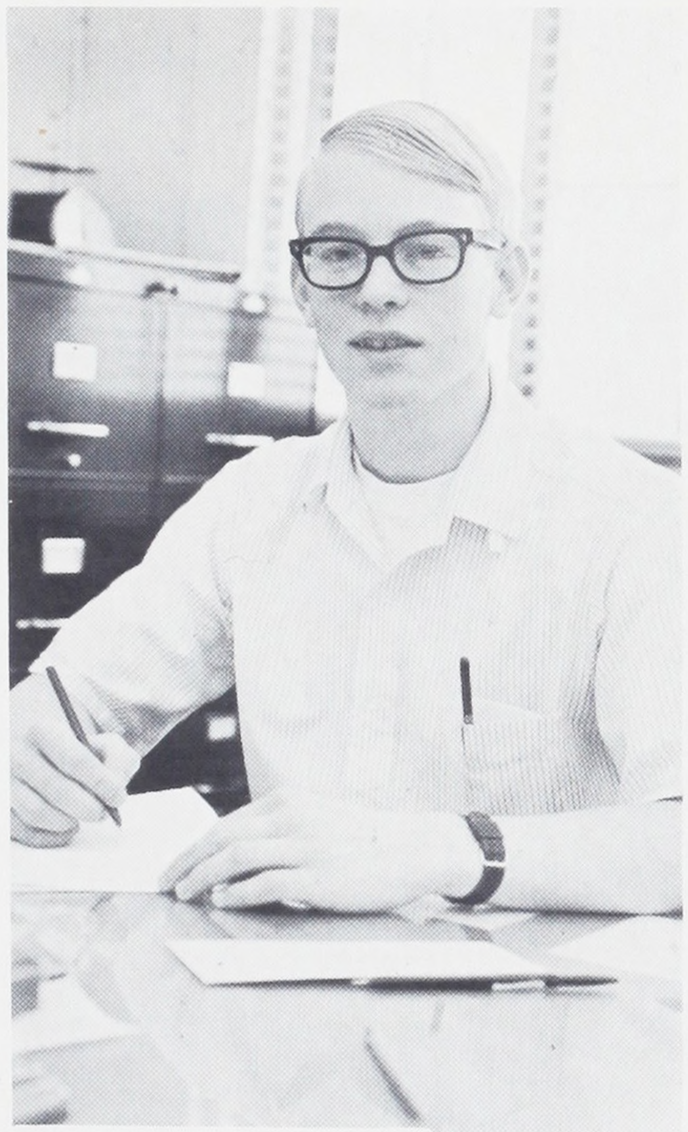

Most Likely to Succeed

Les Badden

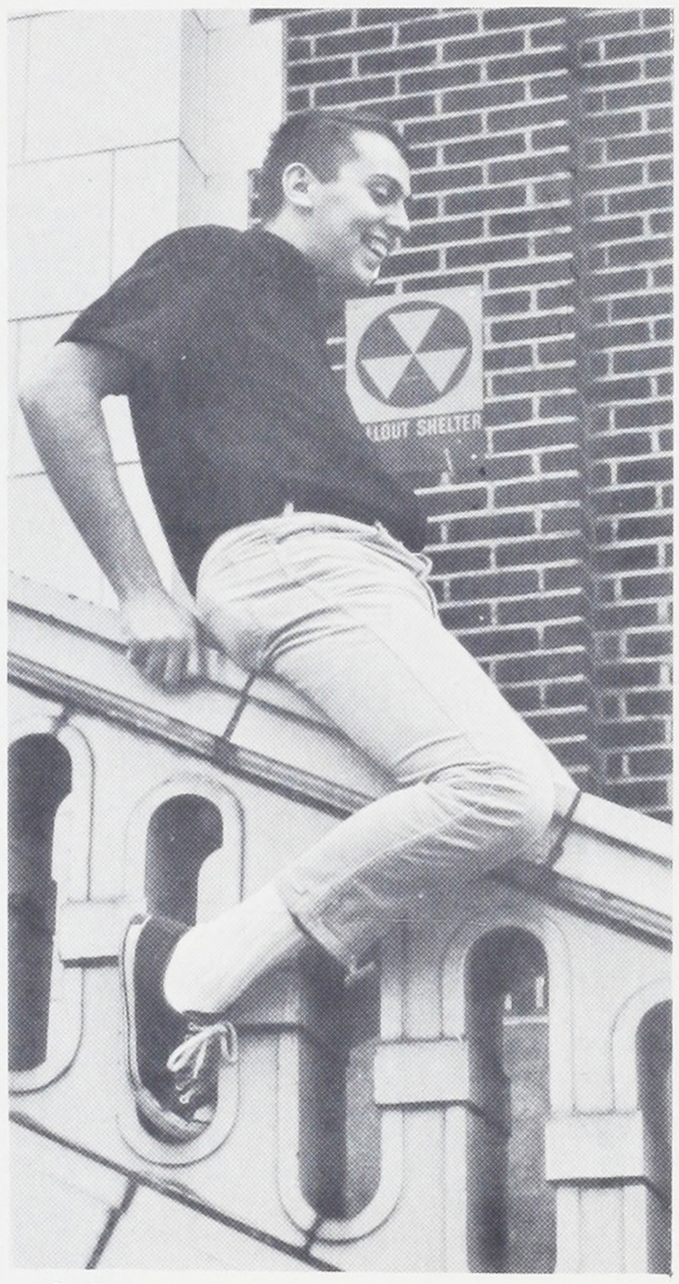

Most Humorous

Dick Gustafson

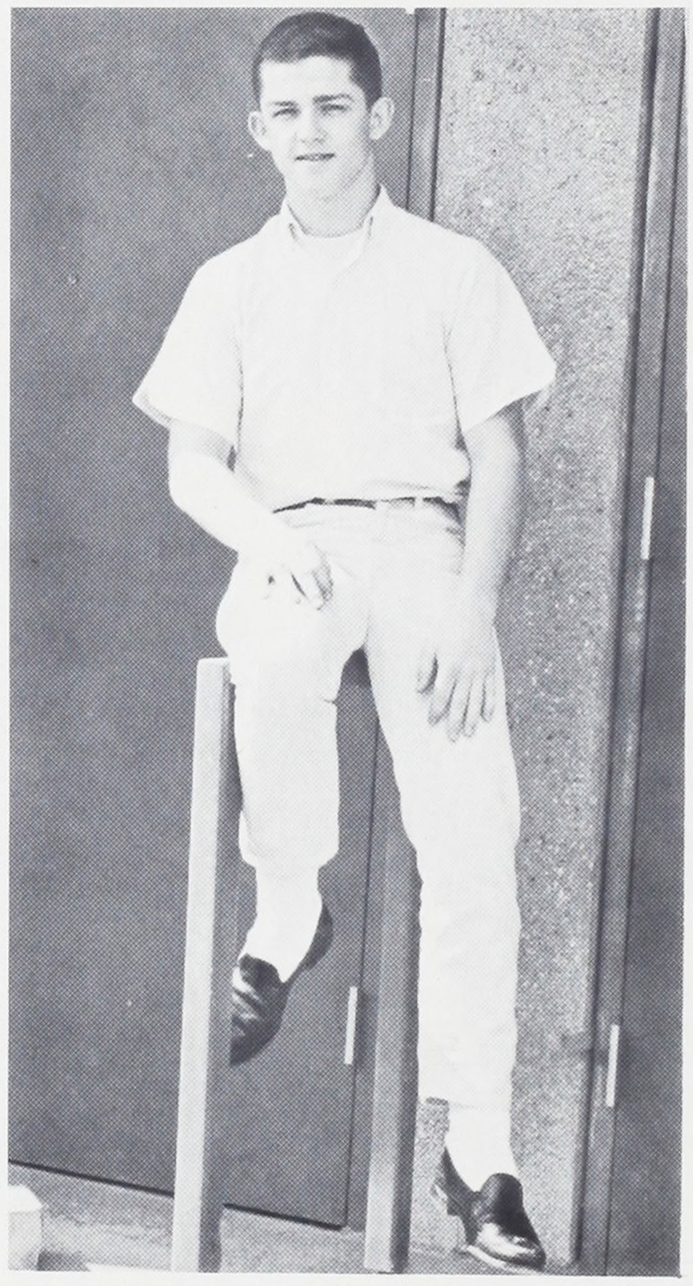

Most Liked

OF

FAME

Best-All-Around

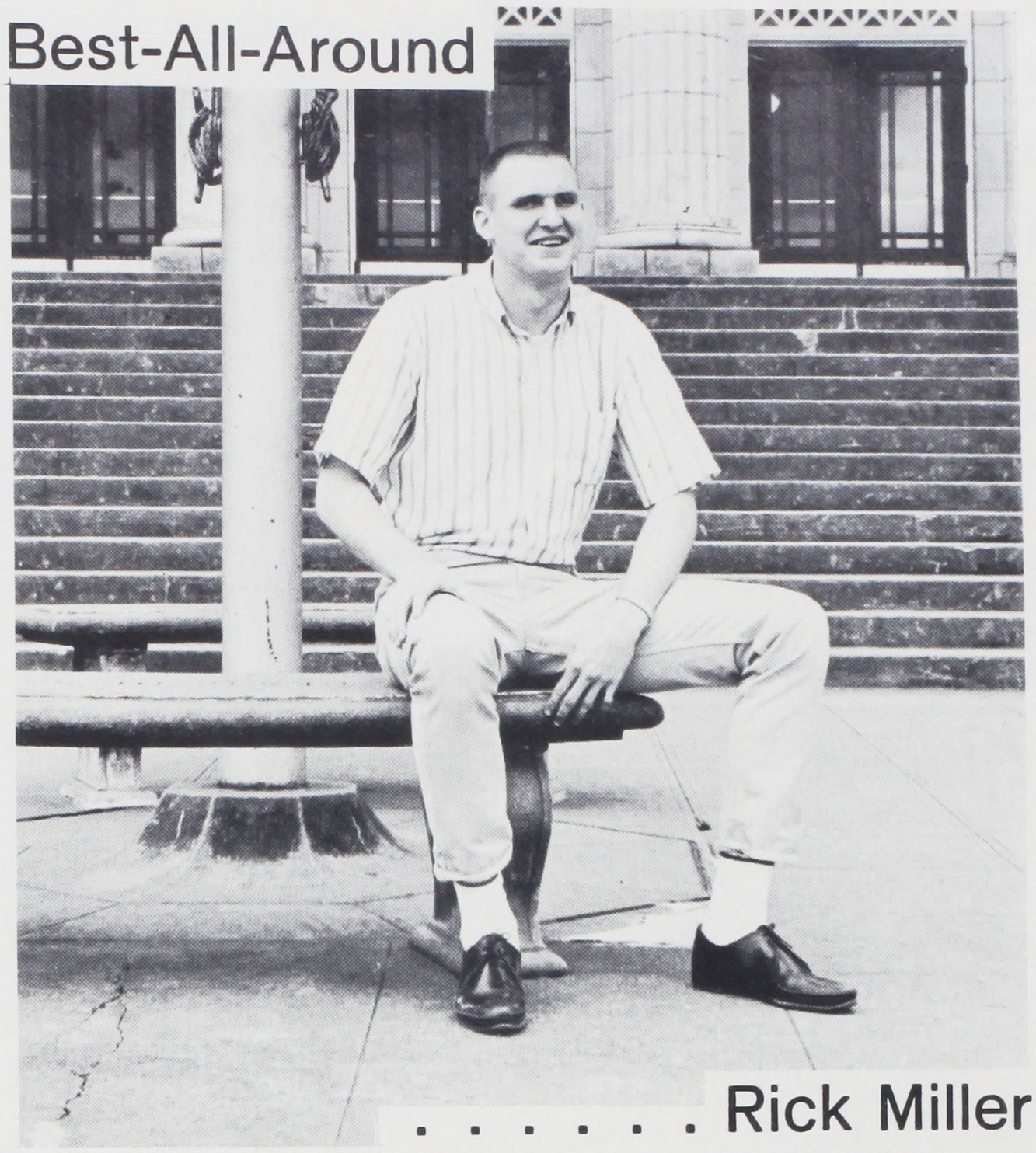

. . . . . Rick Miller

Jack Rhyne

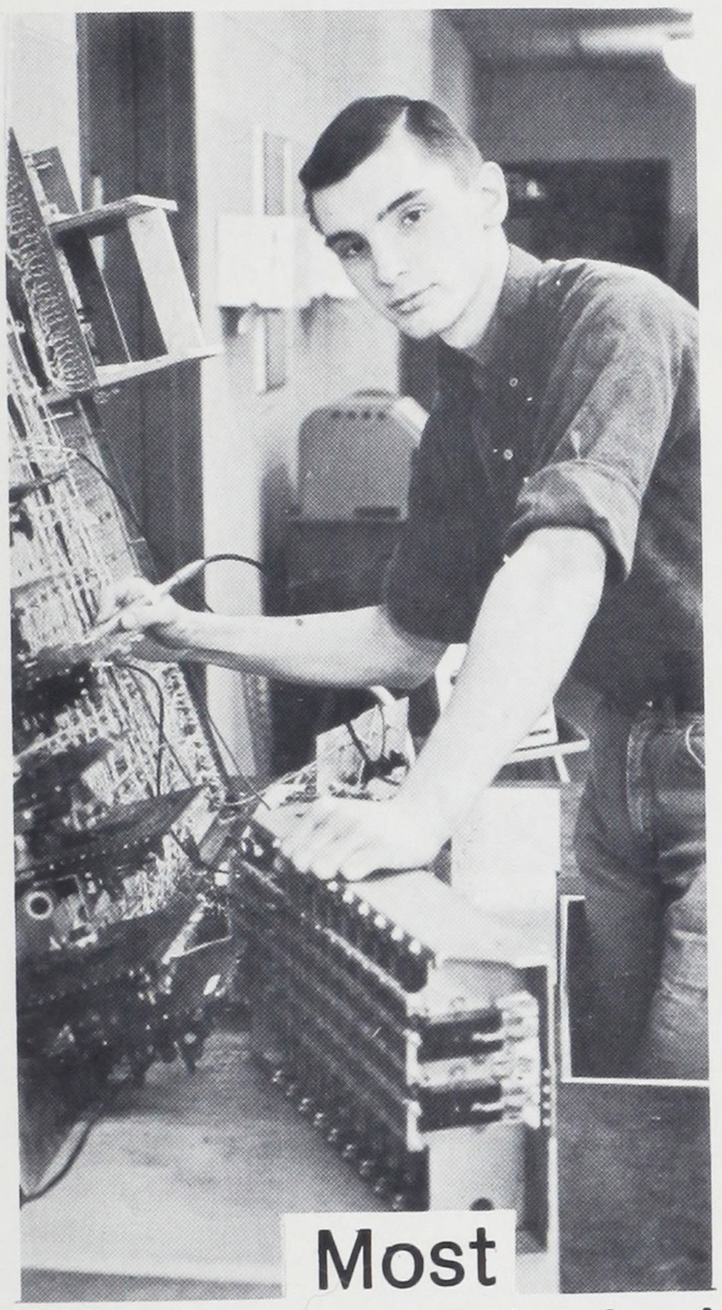

Most Technical Minded

Ron Casteel



Most Spirited

Leroy Nelson

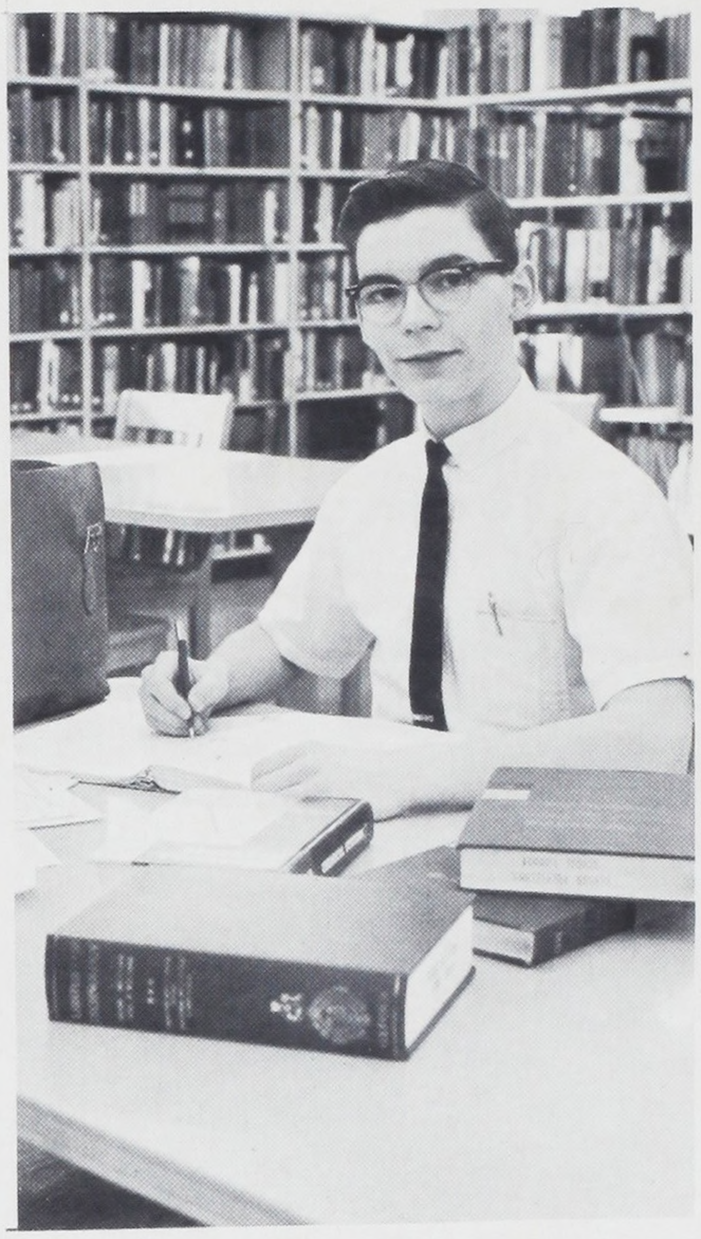

Most Scholarly



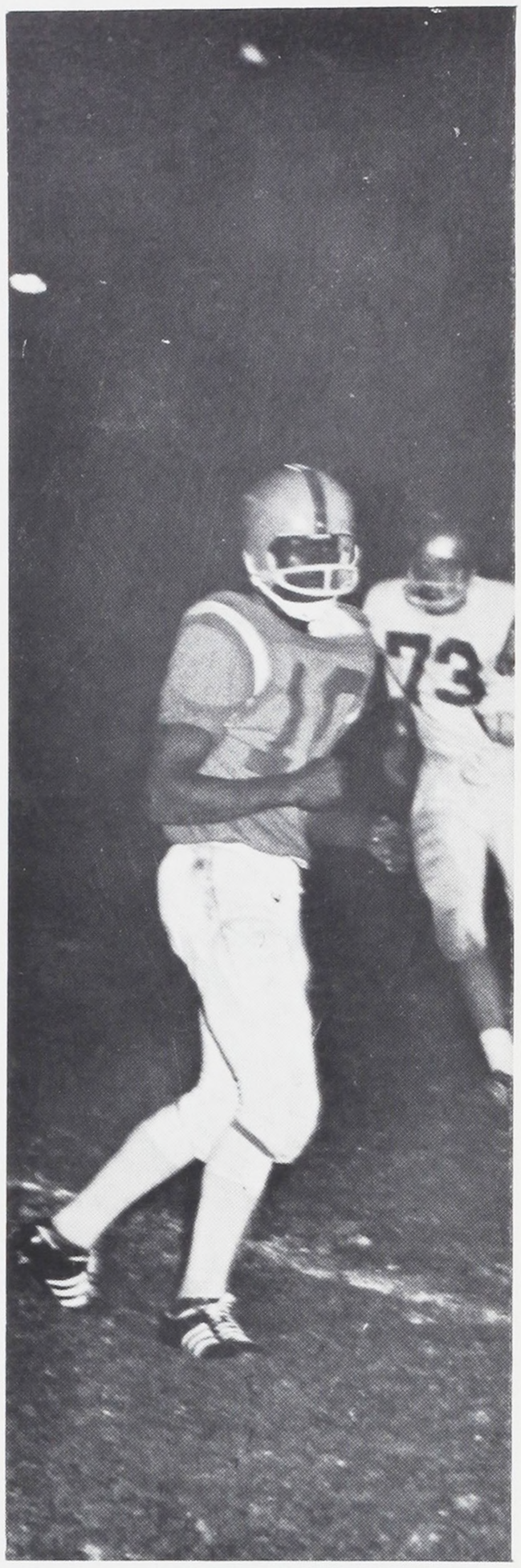

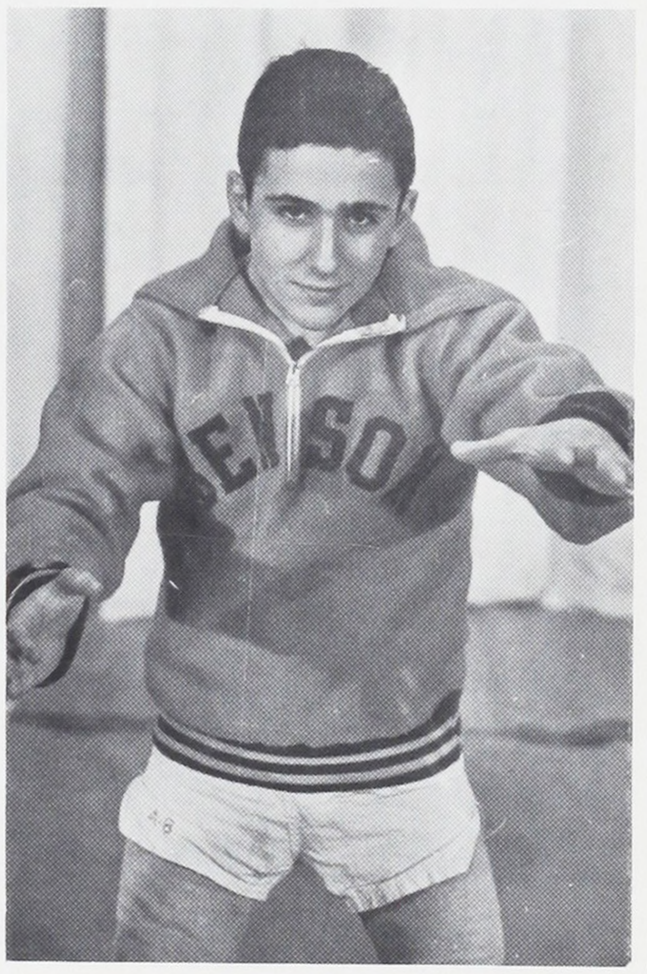

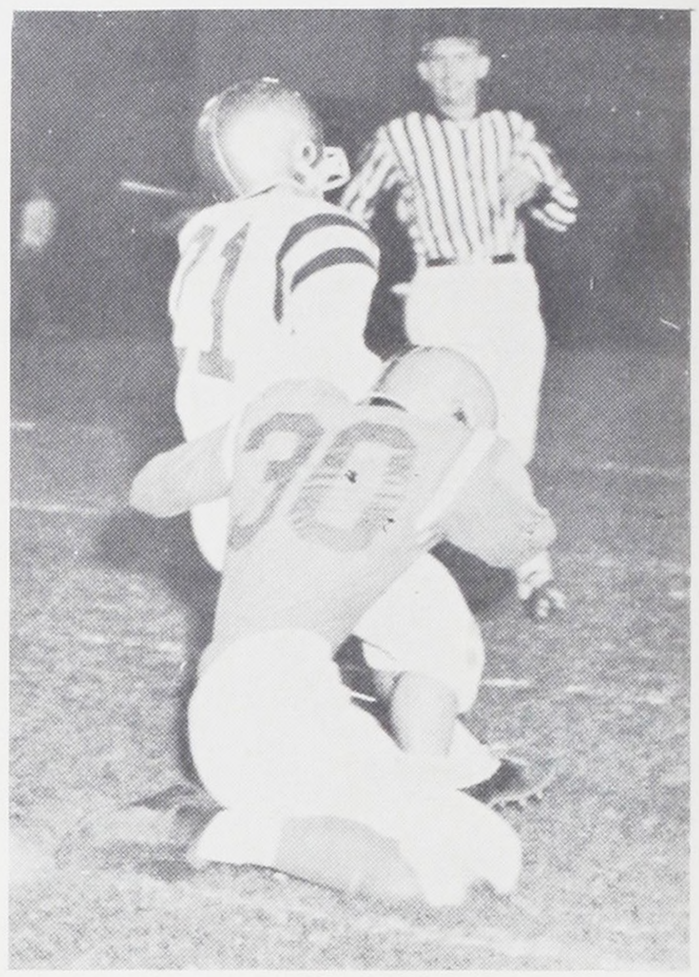



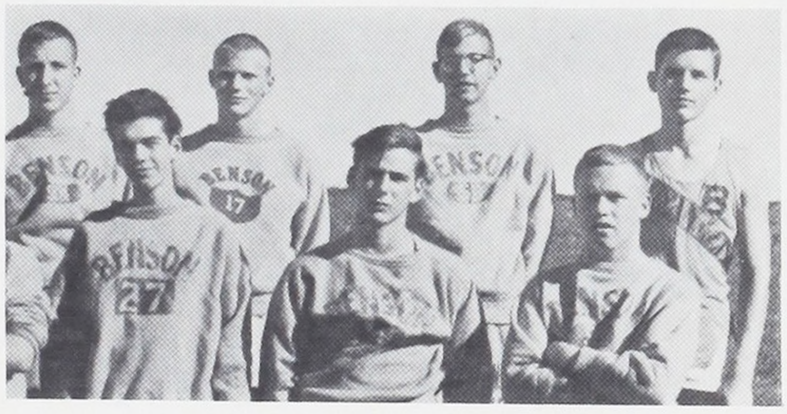



S P O R T S P O R T S
S P O R T S P O R T S
S **SPORTS** S
S P O R T S P O R T S
S P O R T S P O R T S

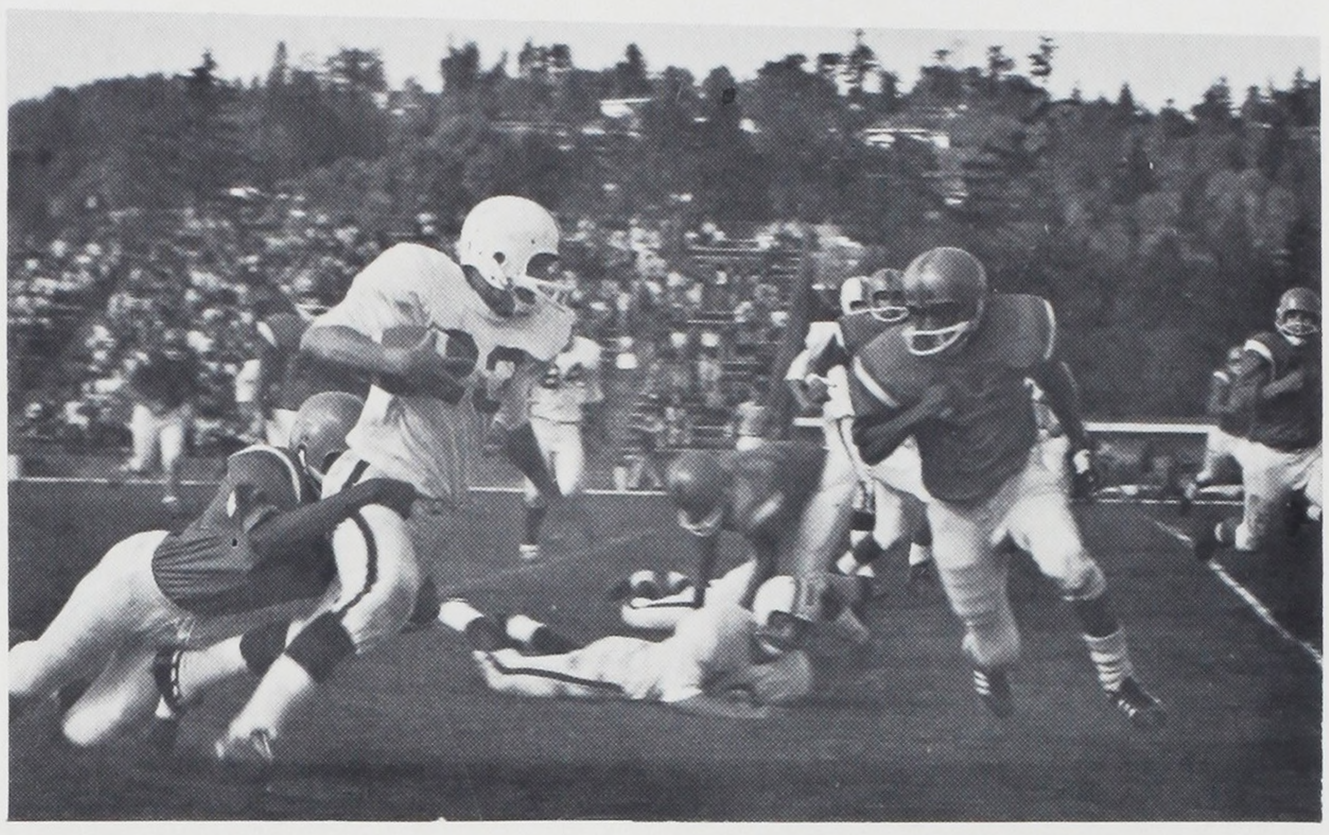

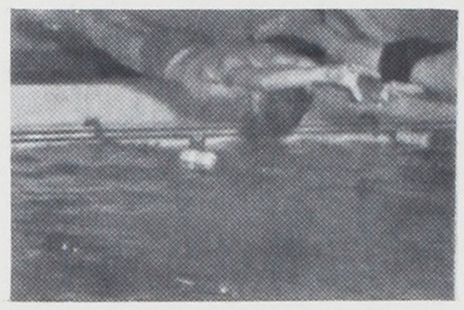

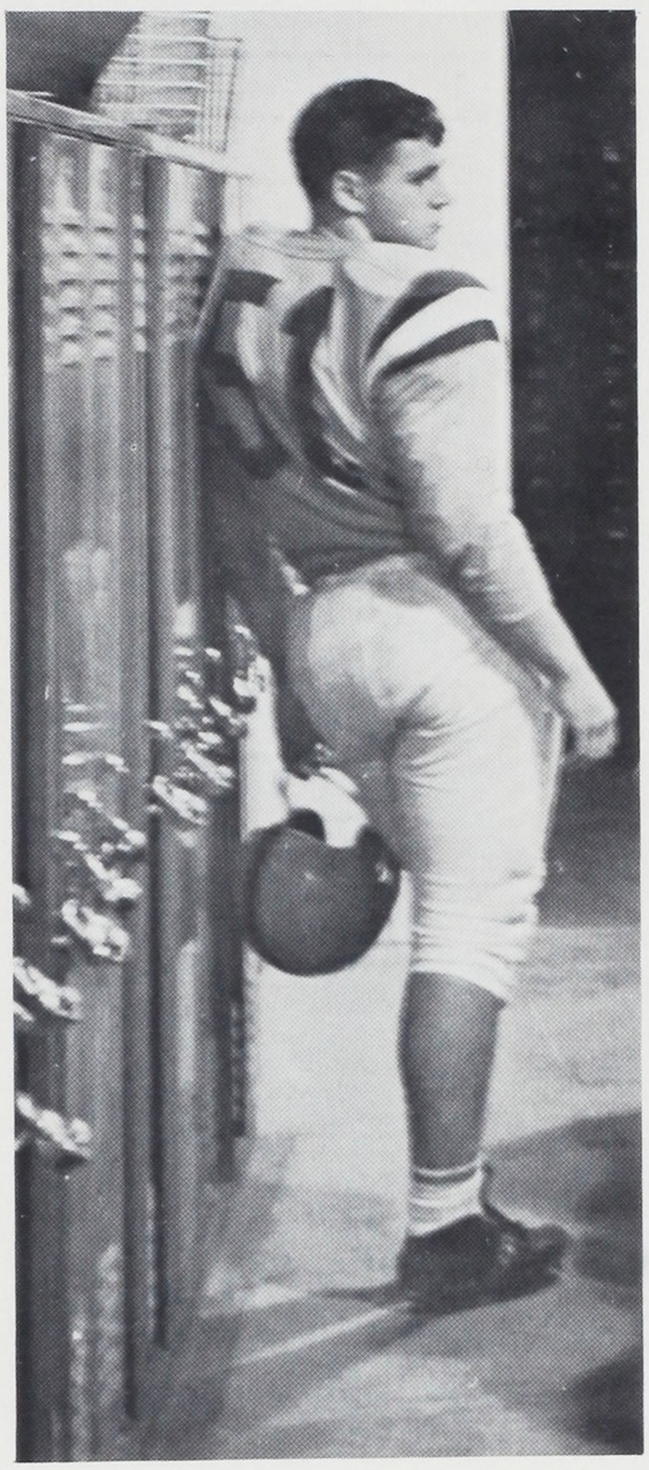

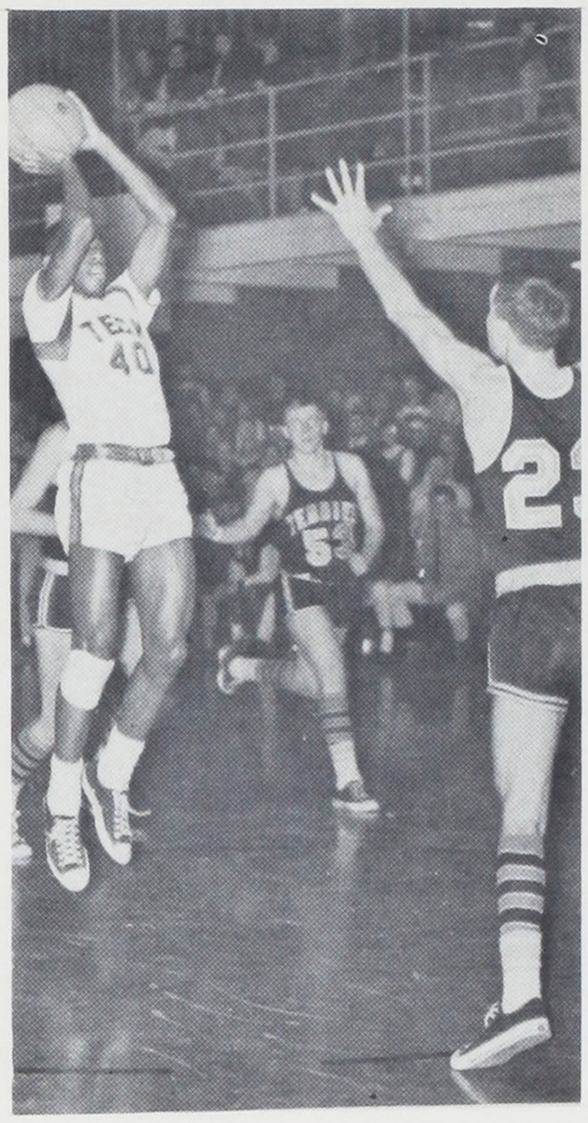

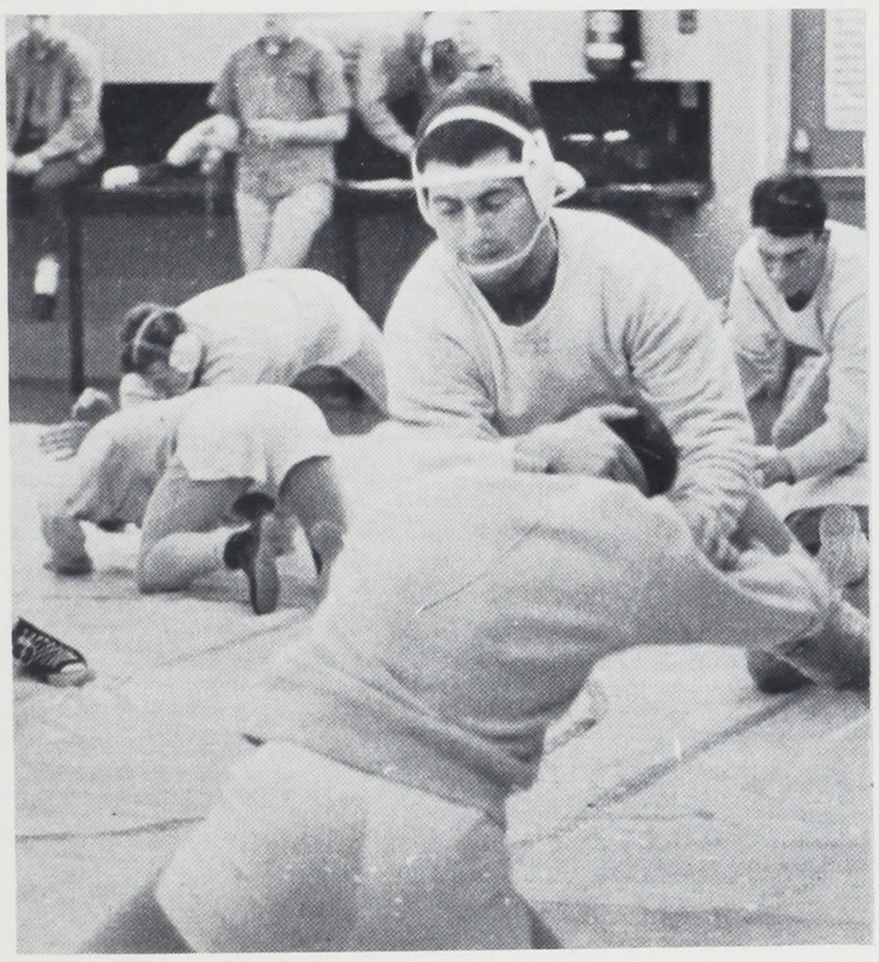



Mr. John Londahl
Football

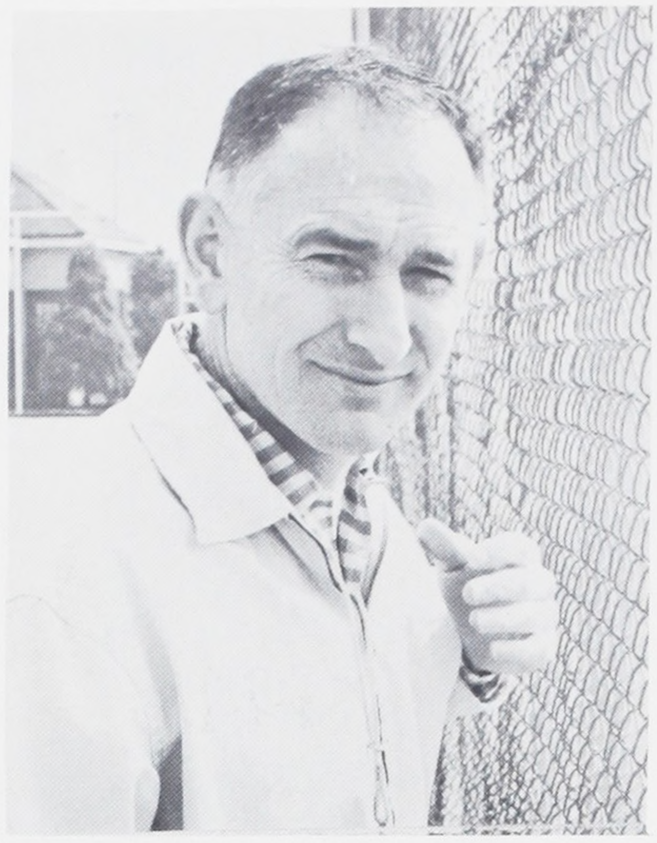

Mr. Dick Gray
Basketball

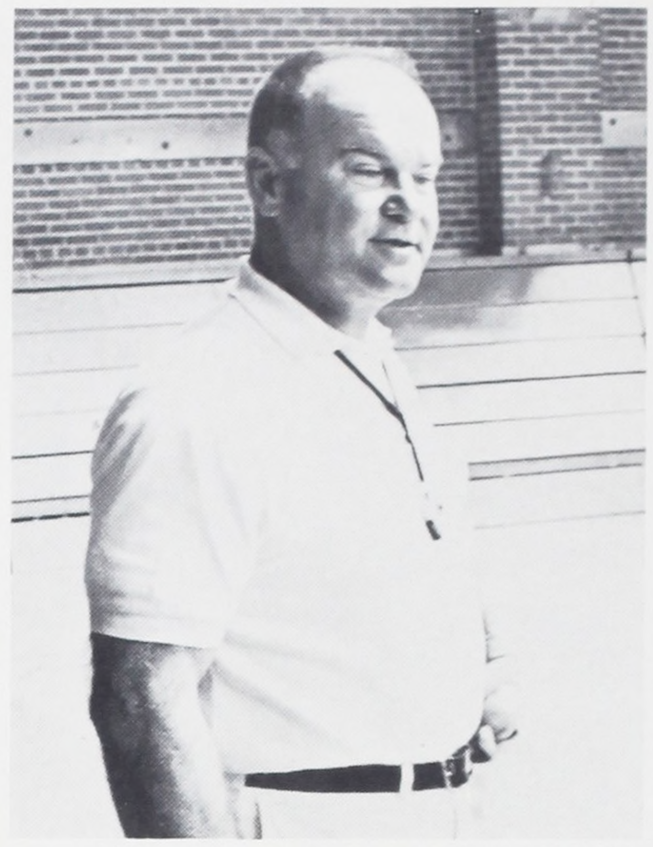

Mr. Joe Sienko
Basketball, Track



Mr. Floyd Simmons
Football, Track



Mr. Robert Carlson
Golf

BENSON TECH'S MENTORS FOR 1965

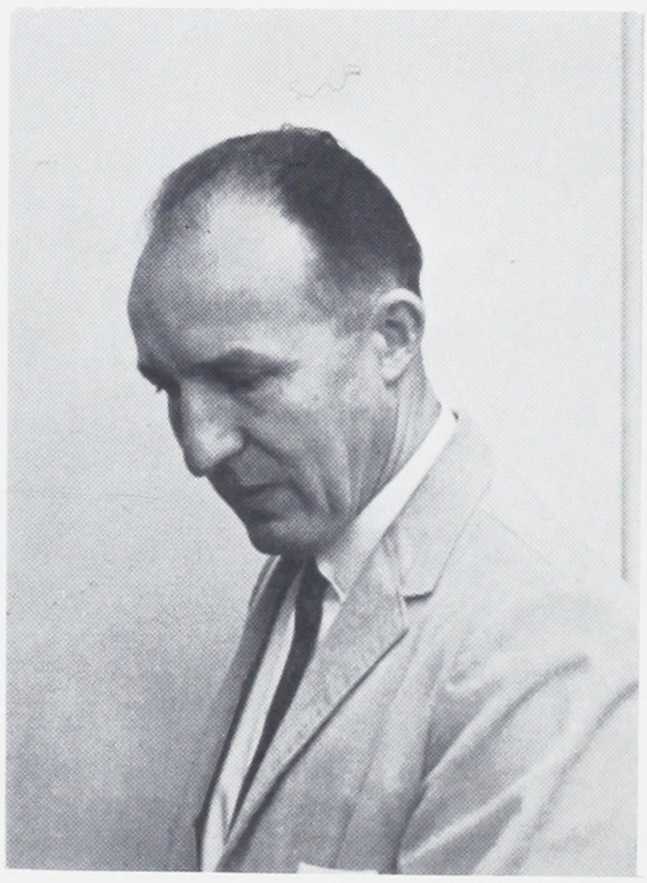

Mr. Cliff Wise
Athletic Director



Mr. Gene Barrett
Football, Baseball



Mr. Mike Lopez
Football

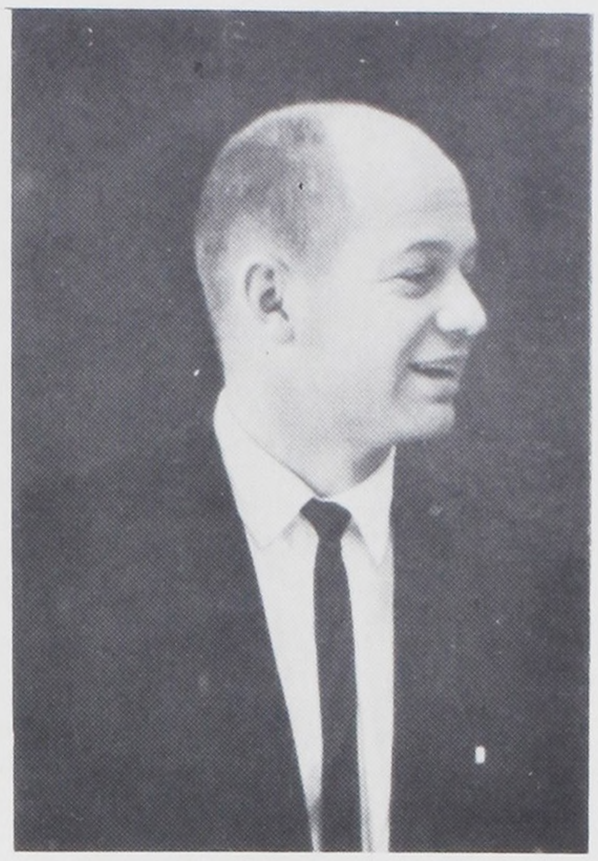

Mr. John Bergan
Football, Wrestling



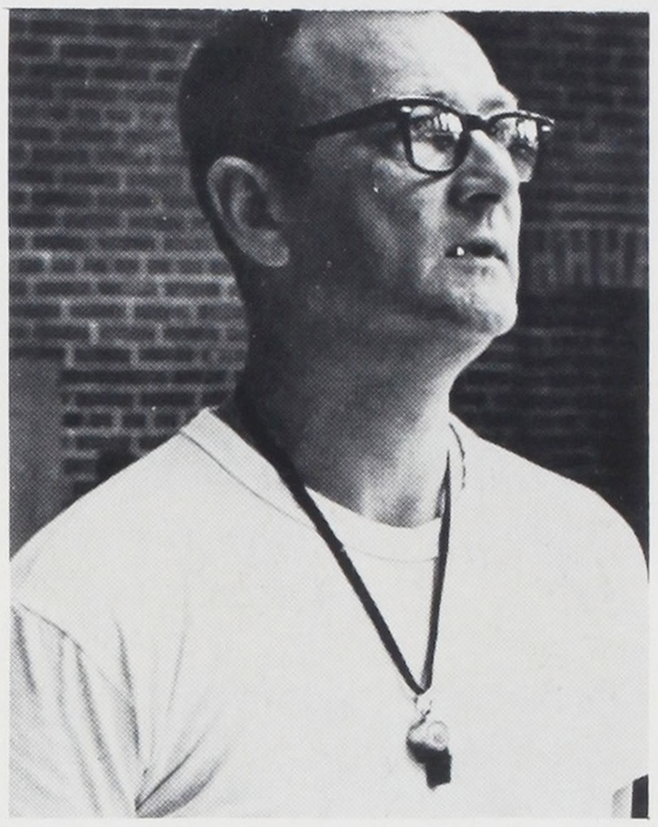

Mr. Charles Johnson
Basketball, Baseball



Mr. Bill Hryciw
Football, Wrestling

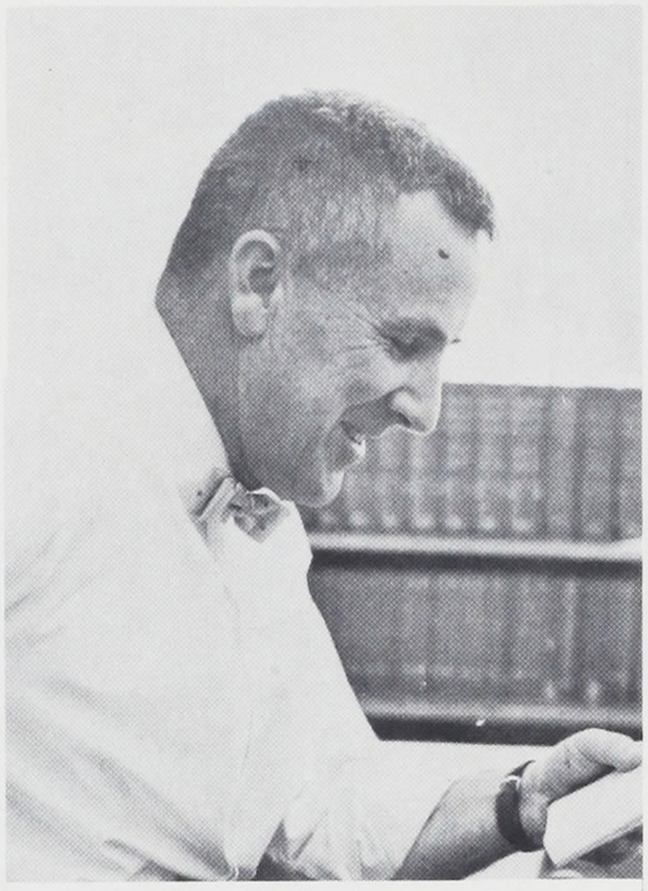

Mr. Dick Lodwig
Cross Country, Tennis

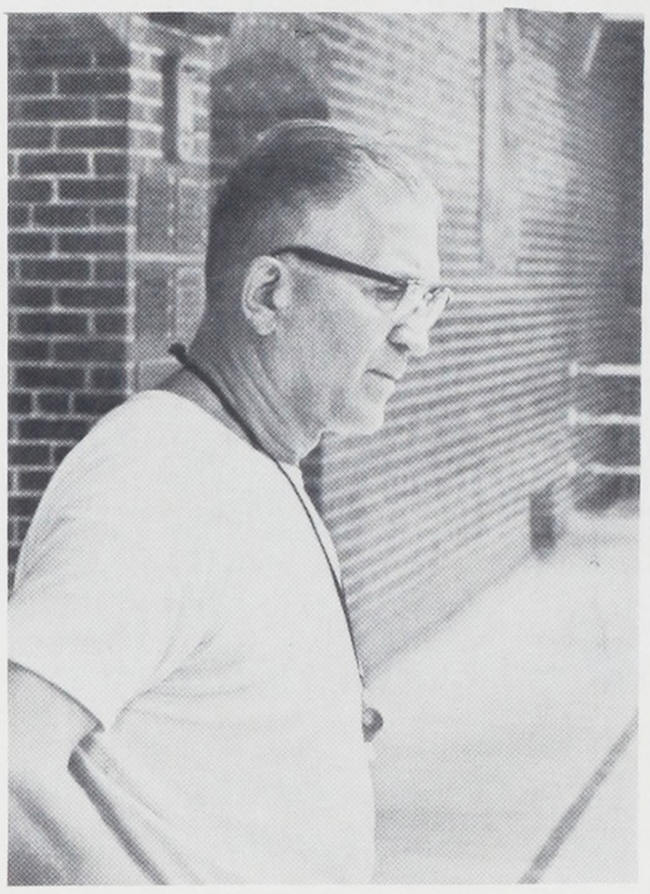

Mr. Chuck Mucha
Swimming

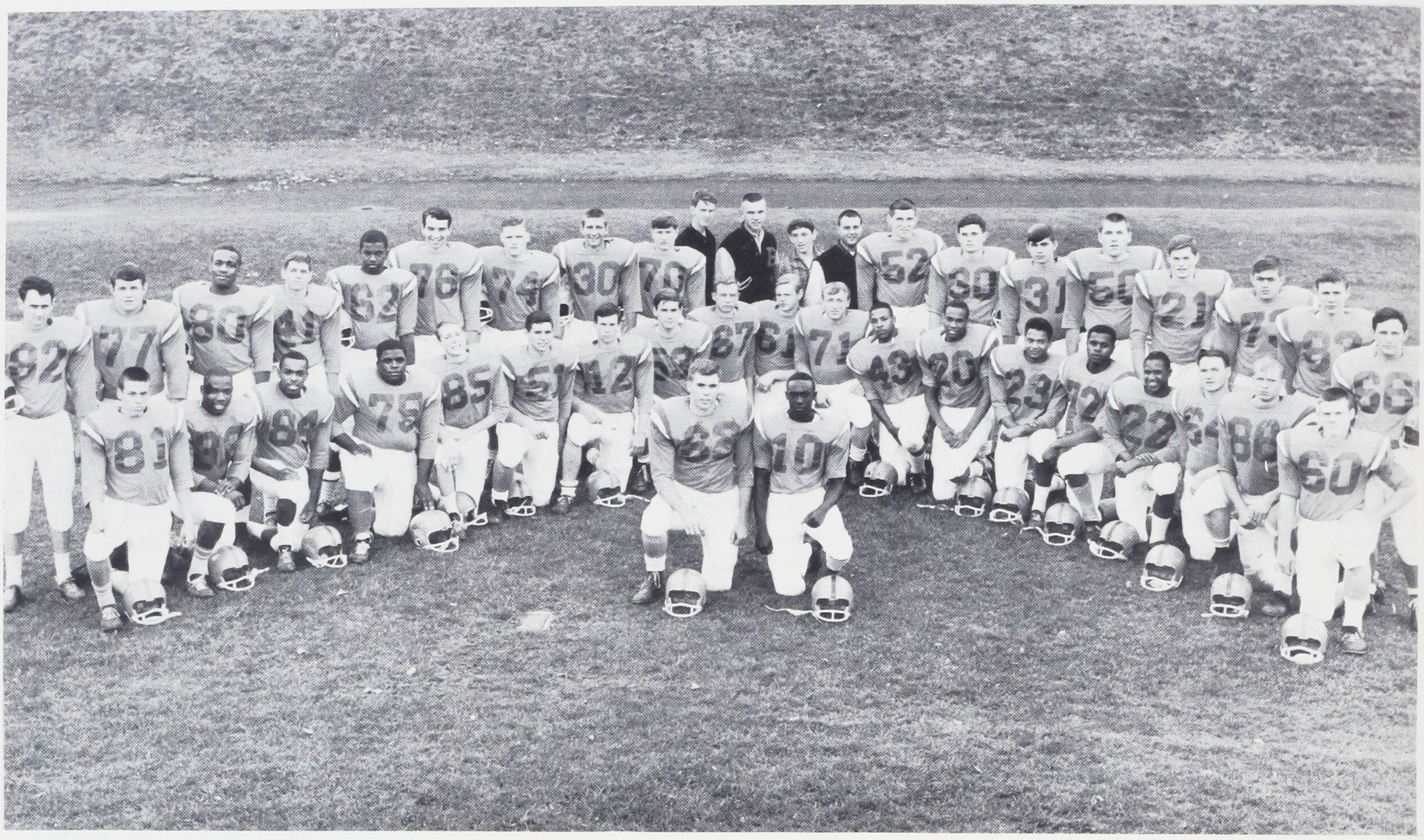

Back Row: Rick Montgomery, Steve Schloth, Willie Bell, Gary Oberg, John Frater, John Jookkuta, Gary Williams, Stan Petroff, Don Anstein, Steve Rose, D. M. Kelly, Stevenson, Pete Miller, Dan Brentano, Harv Spa, Norm Fleck, Mike Wright, Jim Wright, Dave Shoop, Mike Talt, Jon Persha. Front Row: Bill Ranta, Ron Warren, James Williams, Allen Molden, Al Smith, Tony Green, Warren Covington, Bob Tow, Pat Beckley, Greg Stevenson, John Brill, Clarence Burch, Benny Hedgmon, Ted Peck, Austin Biedelman, Butch Marshall, Larry Bass, Jerry Lofstedt, Mike Sweeney, Capt. Jim Blake, Capt. Chuck Sloan.

Football Bounces Wrong Way for '64 Techmen

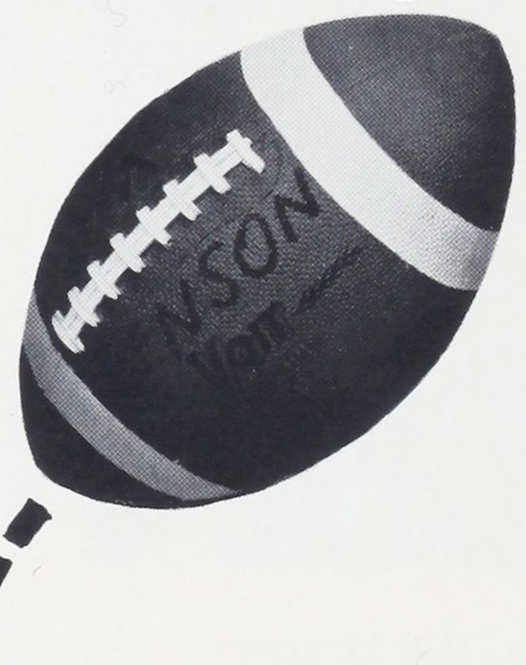

Bennie Hedgmon sweeps around left end for a 15 yard gain.







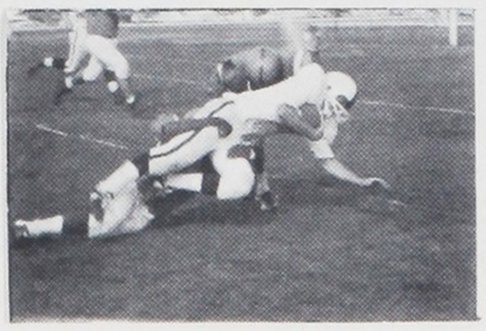





This year's starting eleven was plagued by broken bones and loss of teeth.

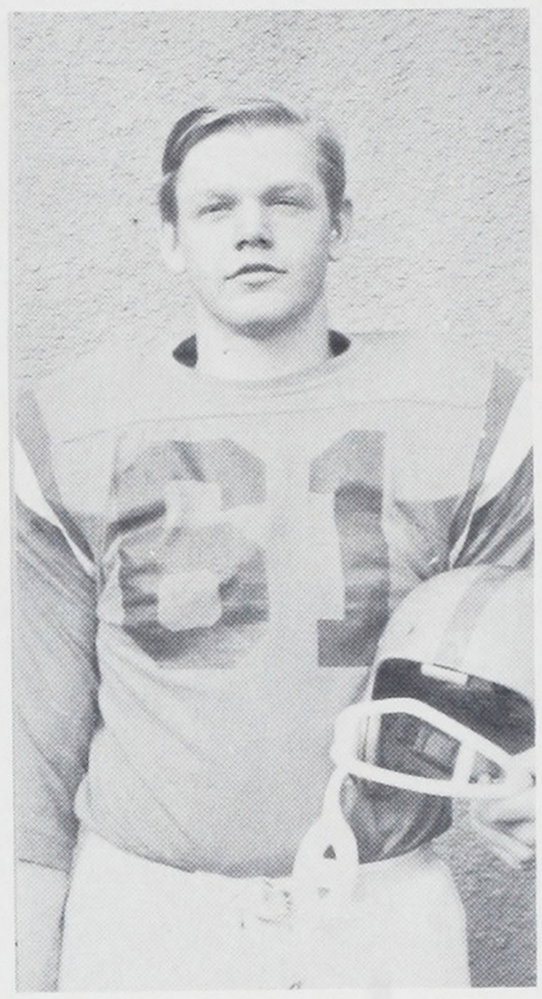



Tech's Jim Williams intercepts vital pass in Benson's win over the Cleveland Indians.



Starting Halfback Ted Peck is headed for trouble during the Benson - Franklin game. Peck picked up 10 yards on this play.

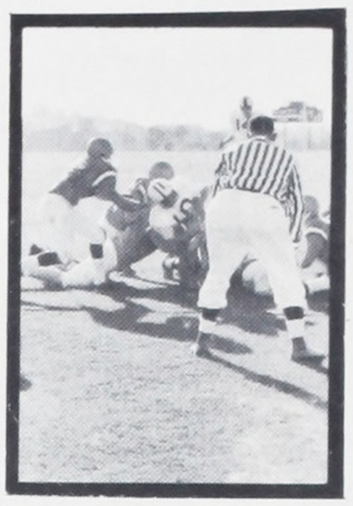



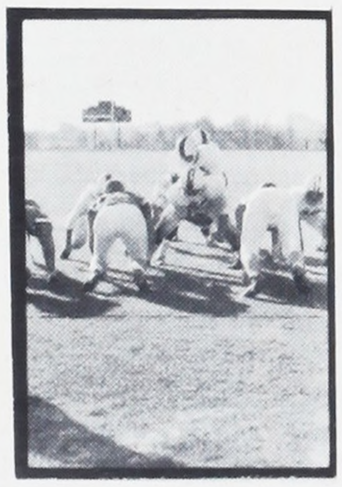

Benson's defense seems to tighten up on this Marshall Footballer.

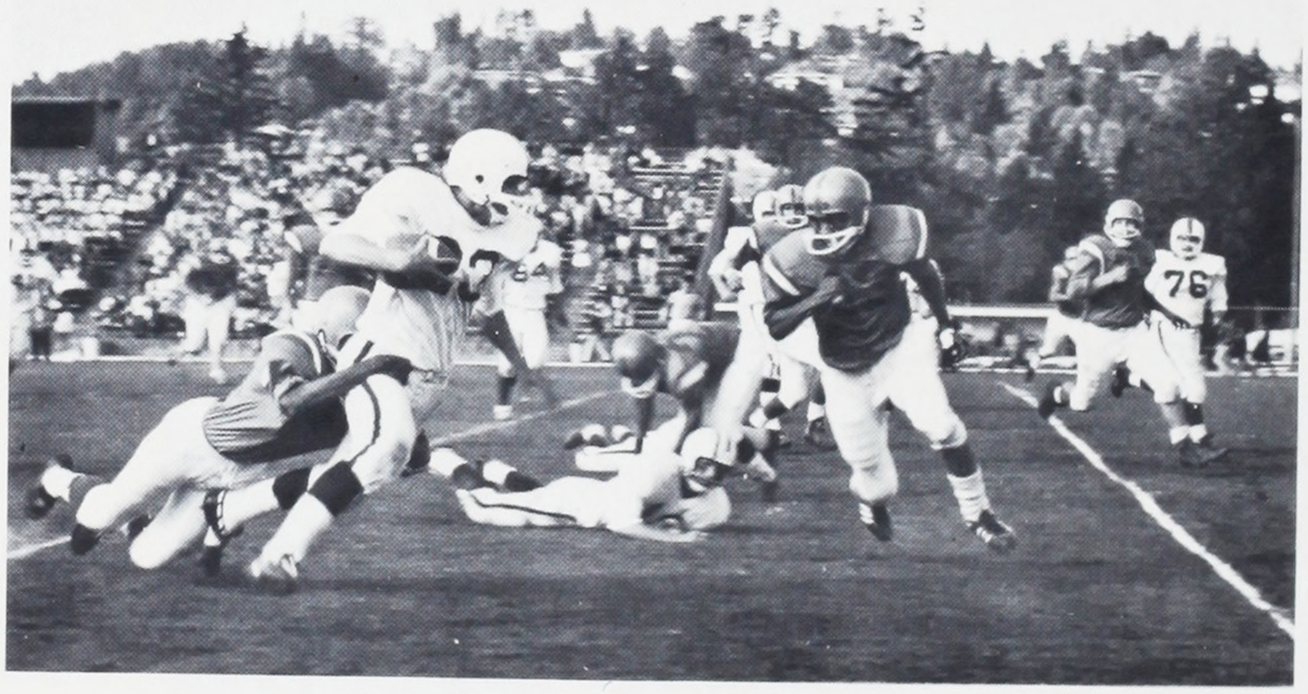

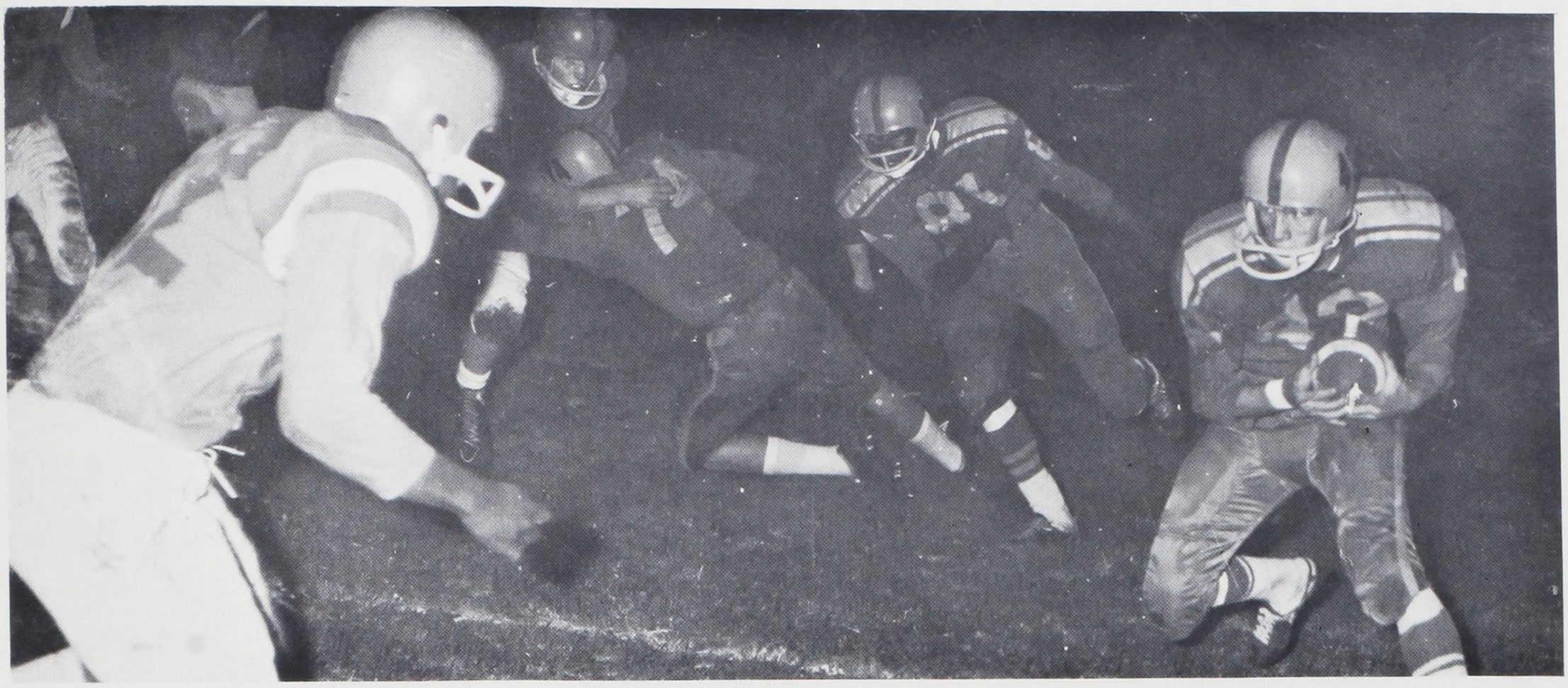

Corky (43) Bohlander seems to be sidelined by Tech's Austin Biedelman. Bohlander scored the winning touchdown for Jeff in the final stanza. Final score, 7-6 Jeff.

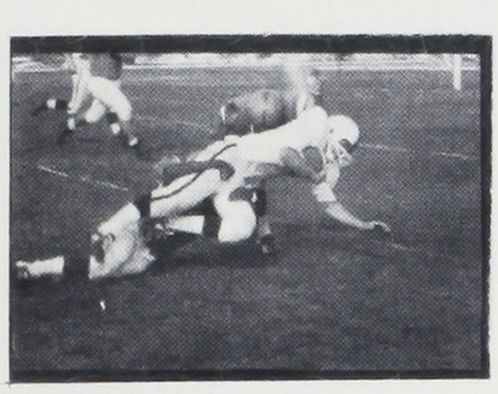

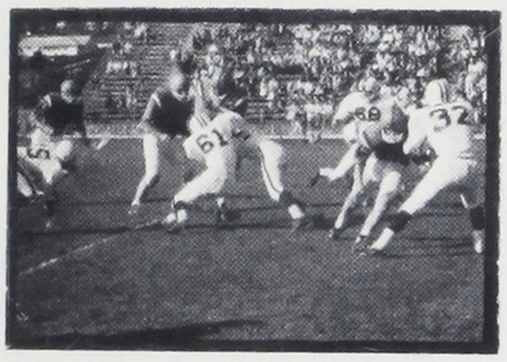



Senior Tackle Steve Schloth is tackled in vain, as he has already scored. Final Score, 33-6 Wilson.



TECH'S TINY TIGERS
TRAMPLE TOUTED TOP TEAMS

JV Coach Mike Lopez promises championship in future P.I.L. wars.

FRONT: Dick Peterson, Joe Warde, Jack Alvord, Dennis Driscoll, Mickey Schmidt, Victor Moses, Earl Leonard, Pete Clinton, Tom Stevens, Henry Fitch, Vernon Zimmerman, Gary Carpenter, Bill Widmer. BACK: Dennis Cameron, Bob Tsunenaga, Bill Basaraba, Tom Bradley, Eddie Jeannis, Waymon Steele, Bob Malone, Bob Mongue, Mike Rackham, Steve Vining, Clarence Woods, David Cole, Dan Tuke, Robert Lee, Dick Rogers.

FRESHMAN TEAM BAD NEWS FOR REST OF P.I.L.

Freshman Squad, cited by Coach Simmons as, "Best Complete Team in past ten years of Benson Football".



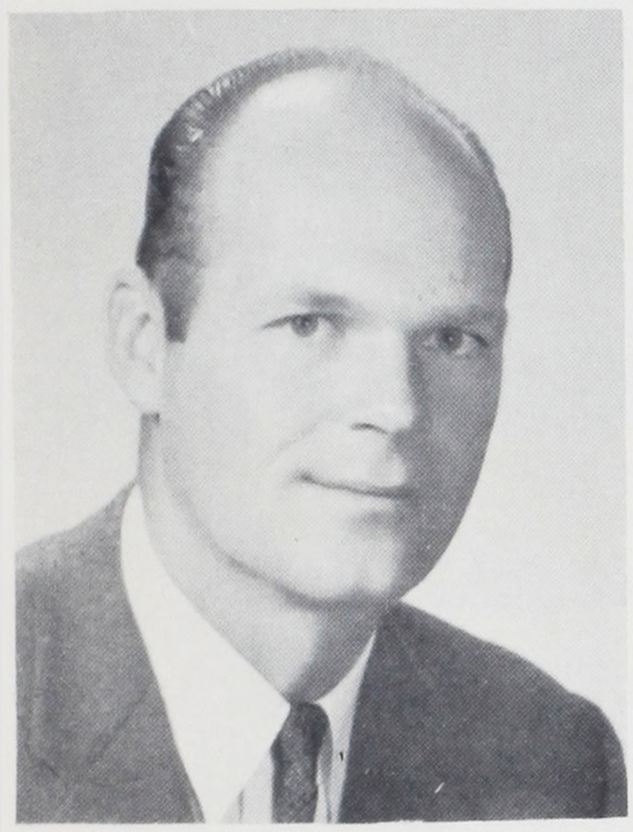

Freshman Coach Floyd Simmons has the responsibility of changing 14 year old school boys into aggressive, hard hitting Benson football players.

Joe Warde
Most Valuable J.V. Football Player

Charles Biancone
Most Valuable Freshman Football Player



Varsity: front, John Sorensen, Roger Westerfield, Bob Chadburn, Vince Berry, Steven Rose.
Back, Paul Middlehoven, Ed Amonsen, Ron Goldhammer, Ron Sylvester, Glenn Erickson, Tom Seim.



Varsity harriers in competition at Wilson.

Steven Rose

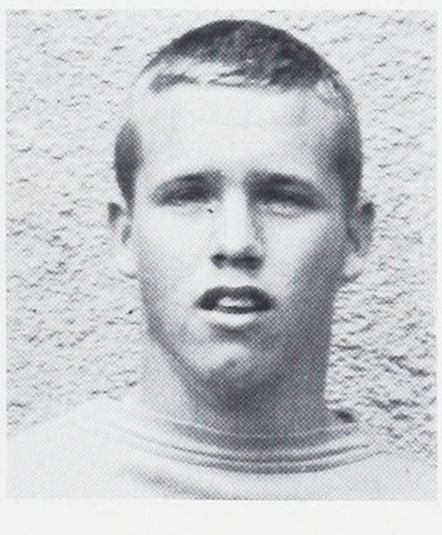

Roger Westerfield

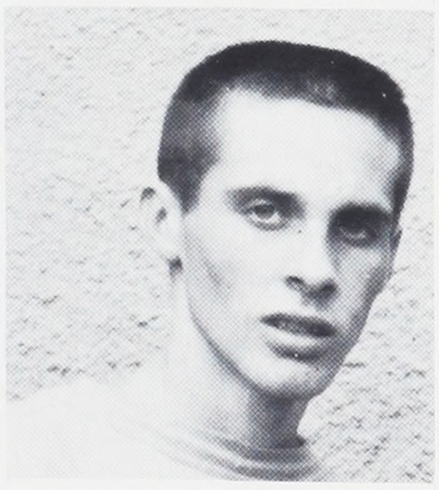

Vince Berry



Mike Marquette

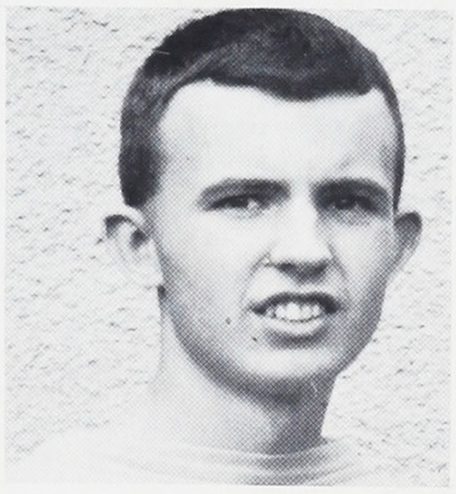

Ed Amonson







Freshman Cross Country Squad

COACH LODWIG



CROSS COUNTRY TRACK

Paul Middlehoven

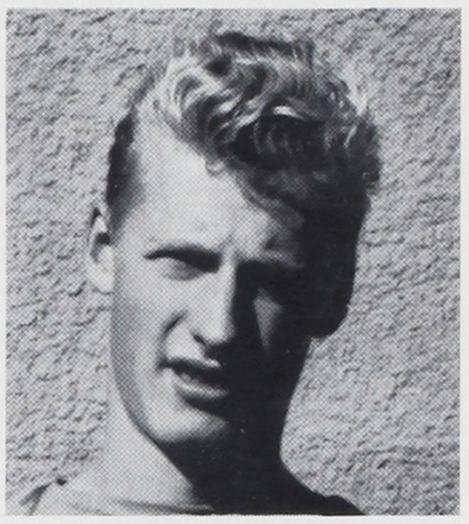

Bob Chadburn

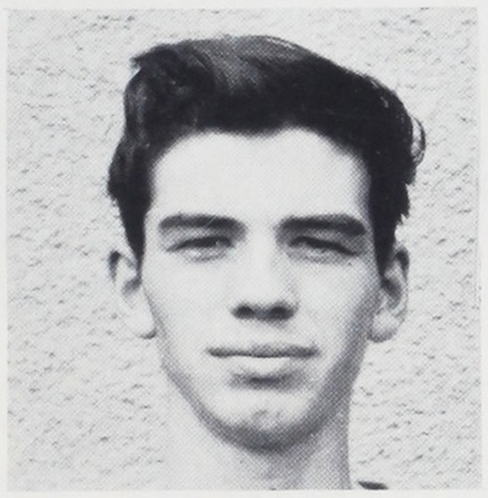

Ron Goldhammer



John Sorensen



Glenn Erickson

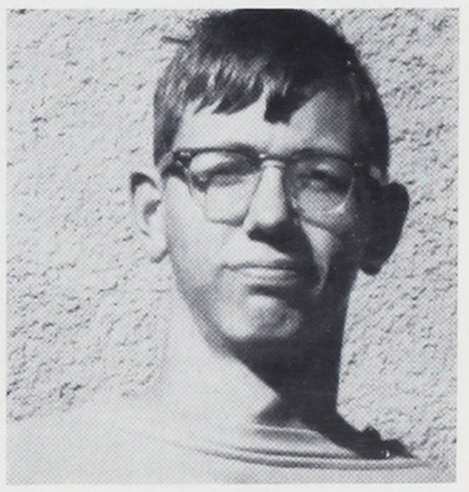

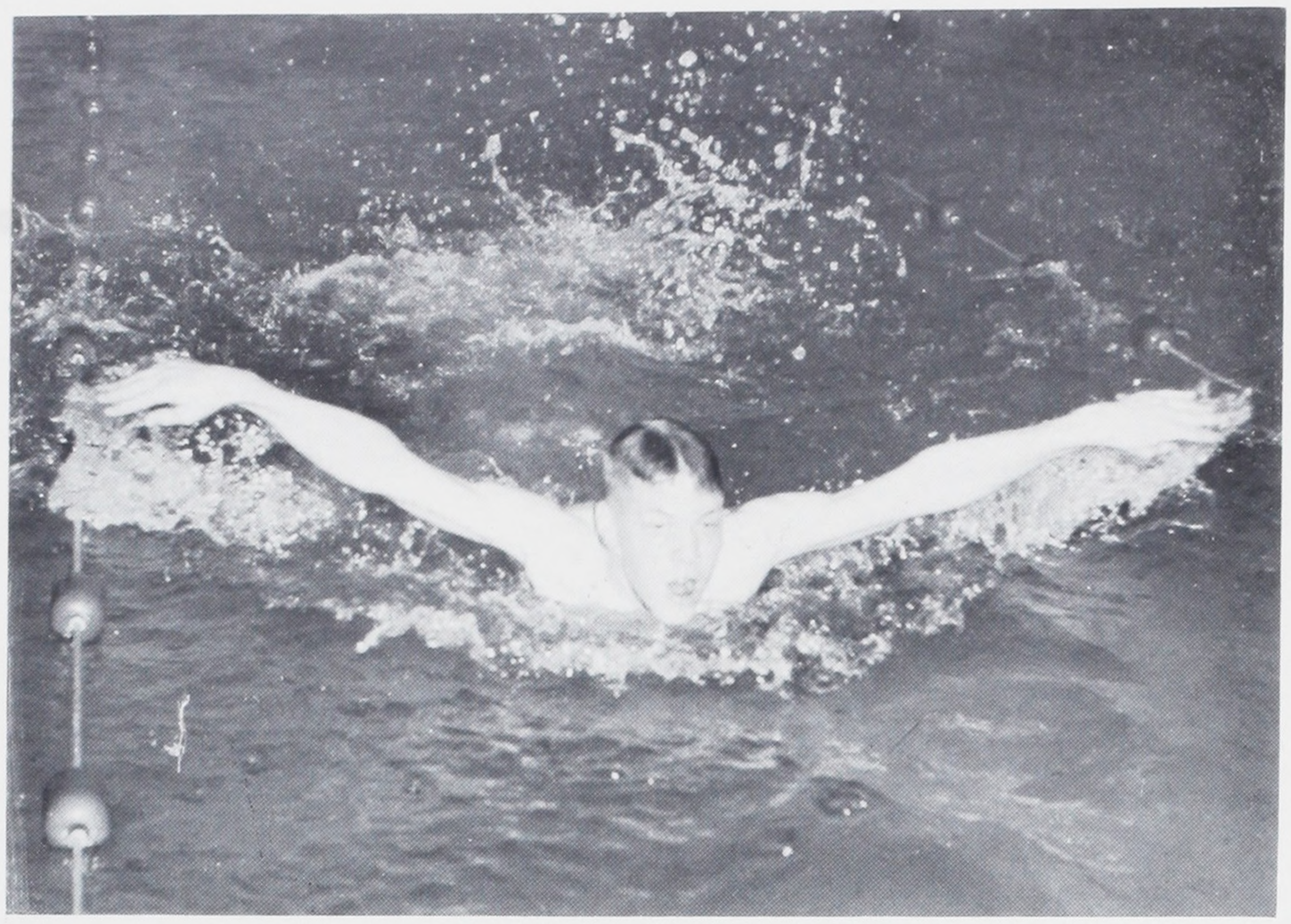

Jim Schwager works out at Benson's home tank. Jim is shown doing the difficult butterfly stroke.



Underclassmen spark finmen—Promise future championship

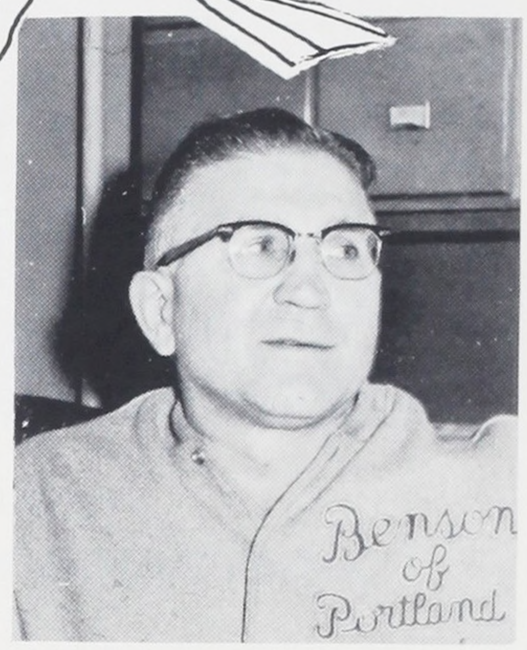

Coach Mucha

Benson's swim teams are highly regarded for their quick starts.

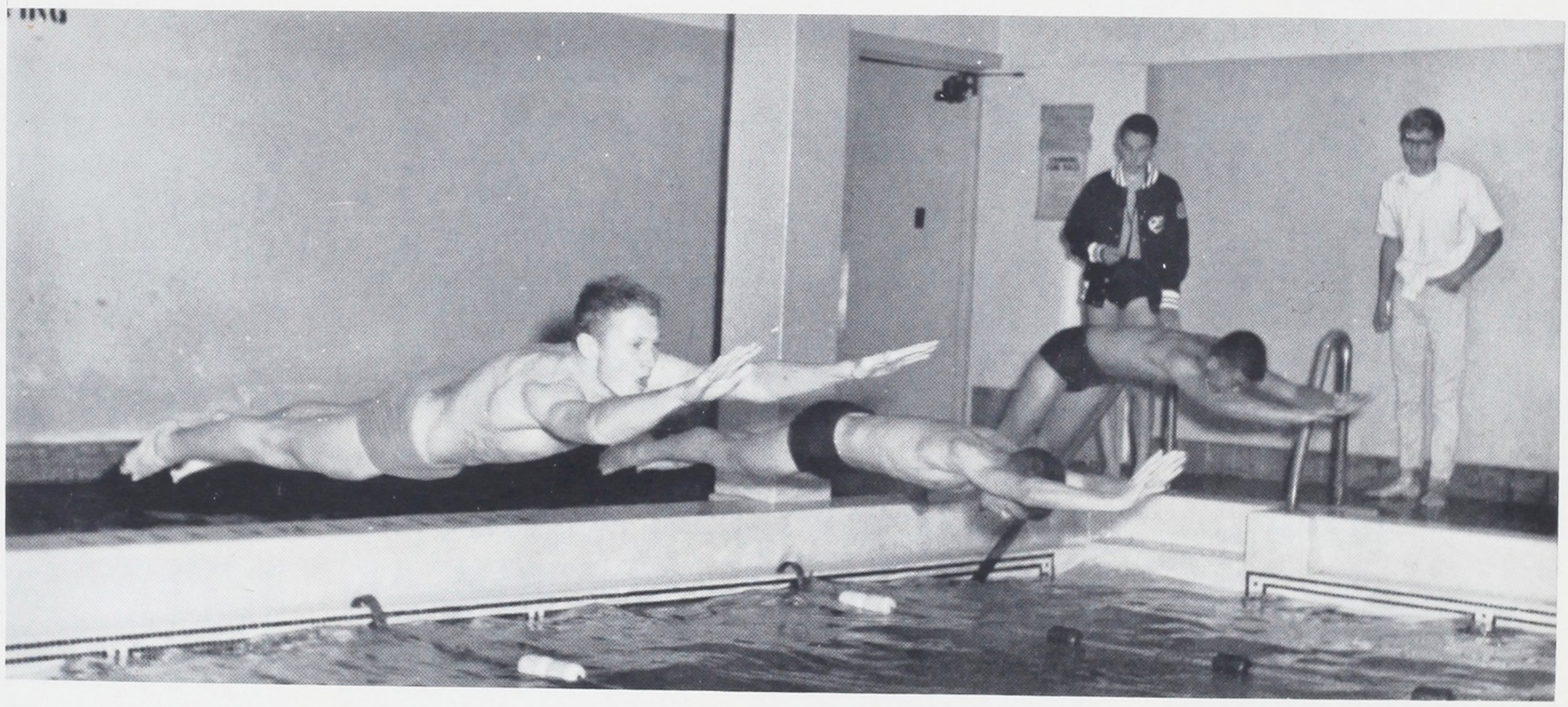

Benson noted for consistently winning team

Tech's 1964 Swim Team



1964 Swim Team: Bottom, l to r; Rod Miller, George Borland, Jim Schwager, John Hanson, Jerry Messerschmidt. Rick Miller; middle, Jay Brown, Rich Halberg, Doug Prentice, Perry Swanson, Ron Keirnan, Ron Oda; top, Coach Mucha. James Stewart, Roger Burke, Jay Carr, and Dave Larsen.



Senior Perry Swanson at work during meet at Buckman Pool.

Rod Miller carrying Tech's hope in backstroke event.



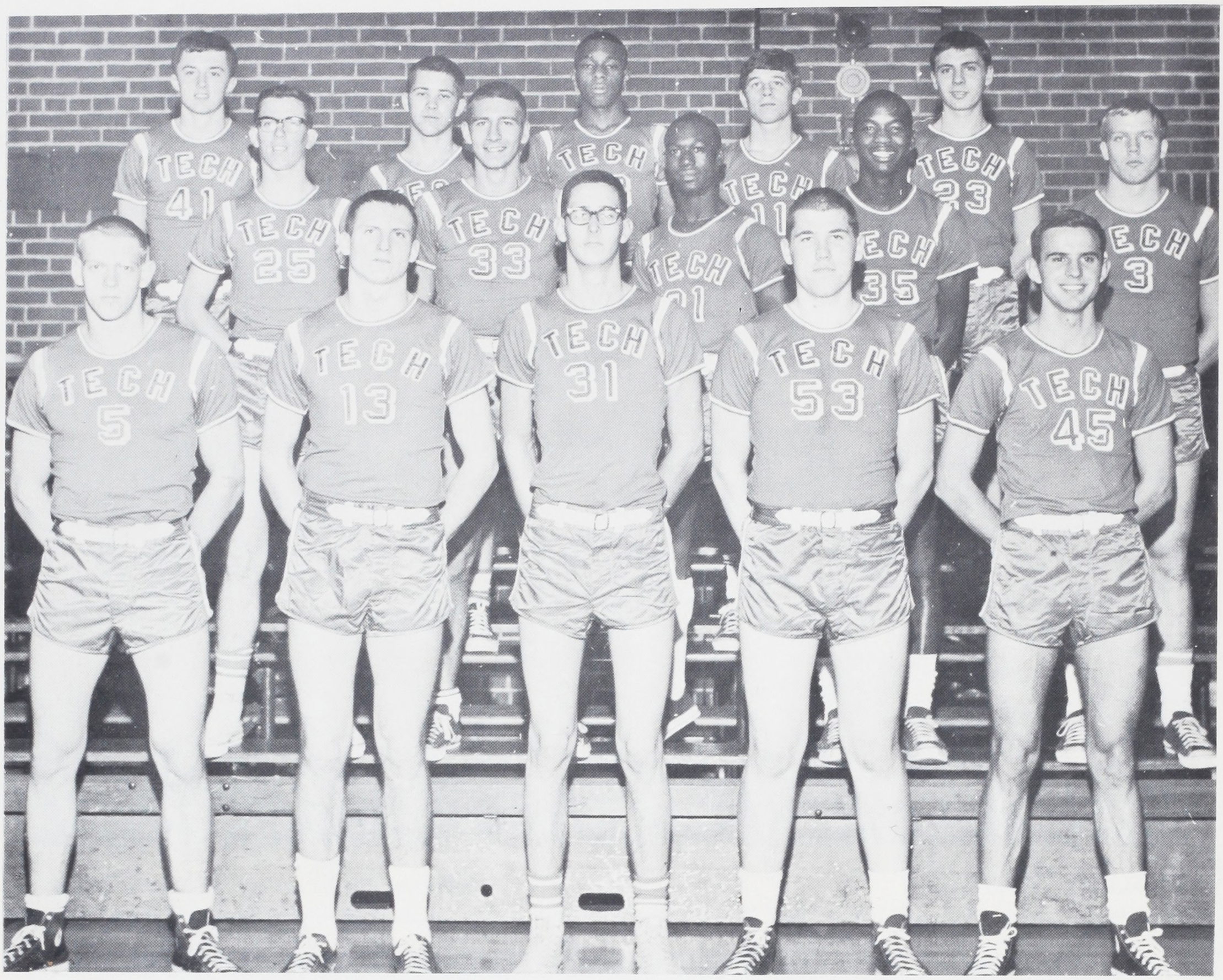

(First row L to R) Tim Volmer, Rick Miller, Norm Eigner, Mike Wright, Bob Sherwin; (2nd row) Steve Merrell, Stan Petroff, Charles Sloan, Don Warren, Jerry Lofstedt; (3rd row) Craig McGuire, Len Eaton, Herman Miles, Gary Oberg, Mike Talt.

Foul Troubles Plague Tech's Scrappy Roundballers

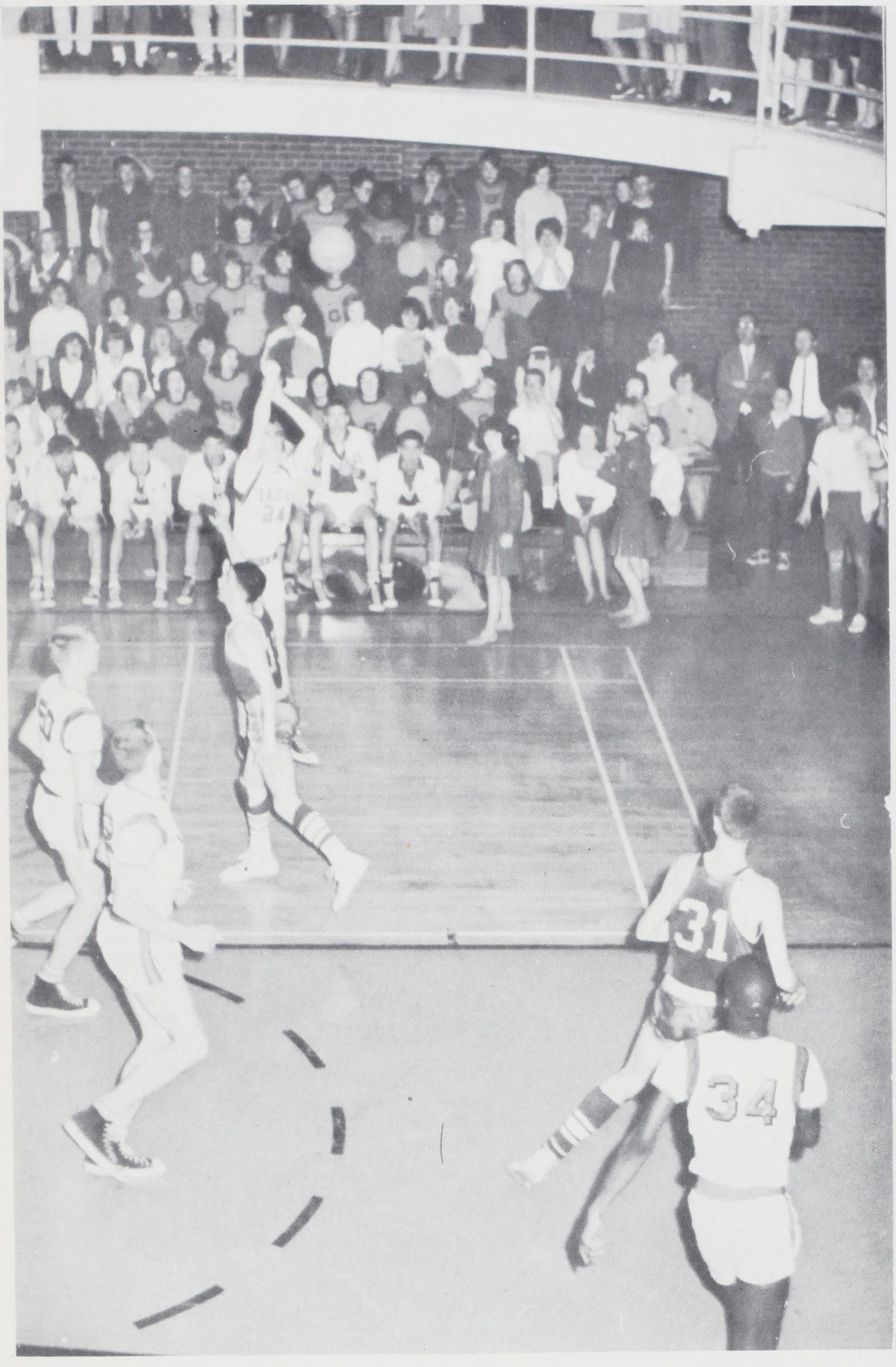

Steve Merrell (24) shoots one past a surprised Grant defender. Merrell proved to be a very good playmaker for the team as he was constantly setting up plays.

Tech led the state-bound Generals by 10 points all through the first three quarters but a sudden surge closed the gap late in the third quarter. Tech's dream of upsetting the Grant team went down the drain as General Ron Byers sank a 25 foot desperation shot to pull ahead.

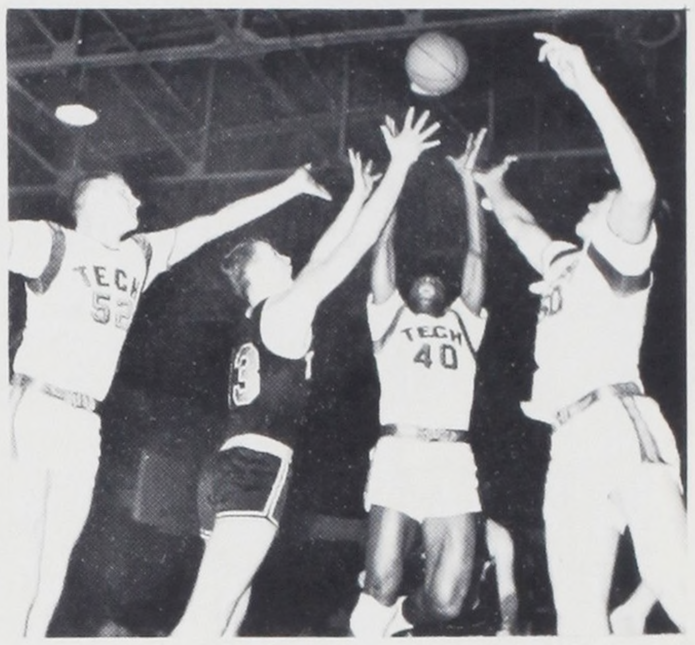

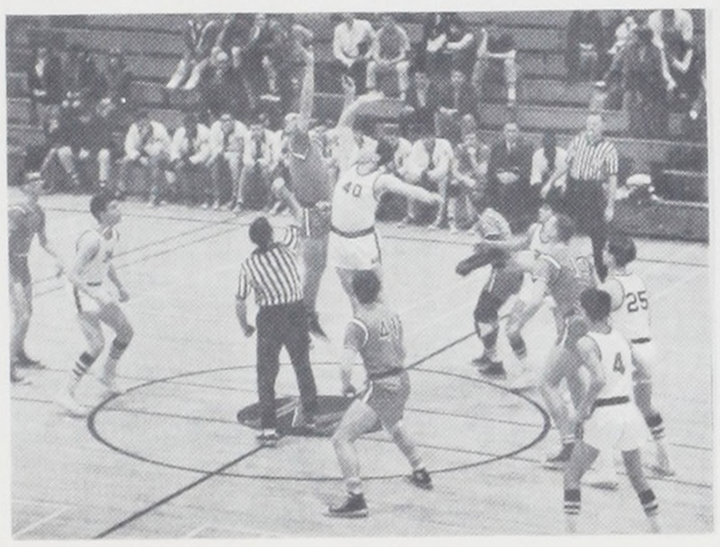

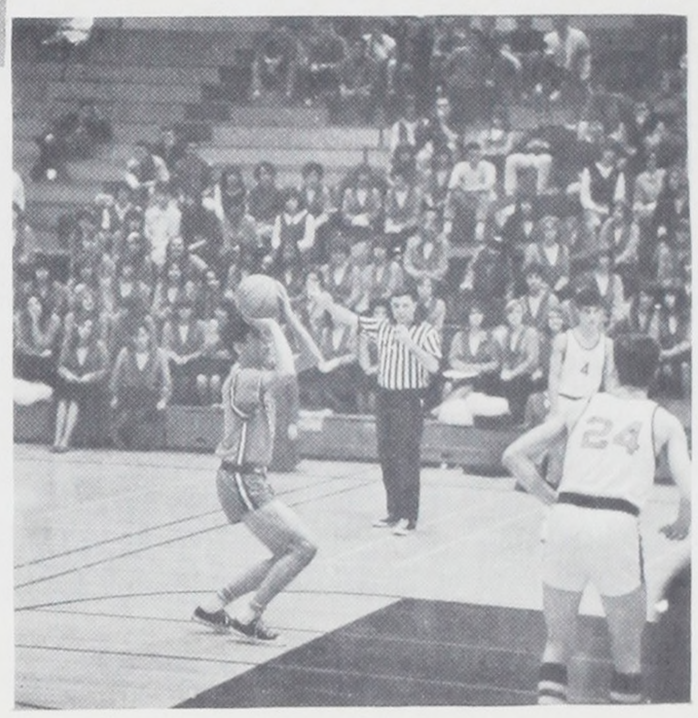



Craig McGuire sets up a play against Grant.

Junior guard Herman Miles (43) breaks through for two points.



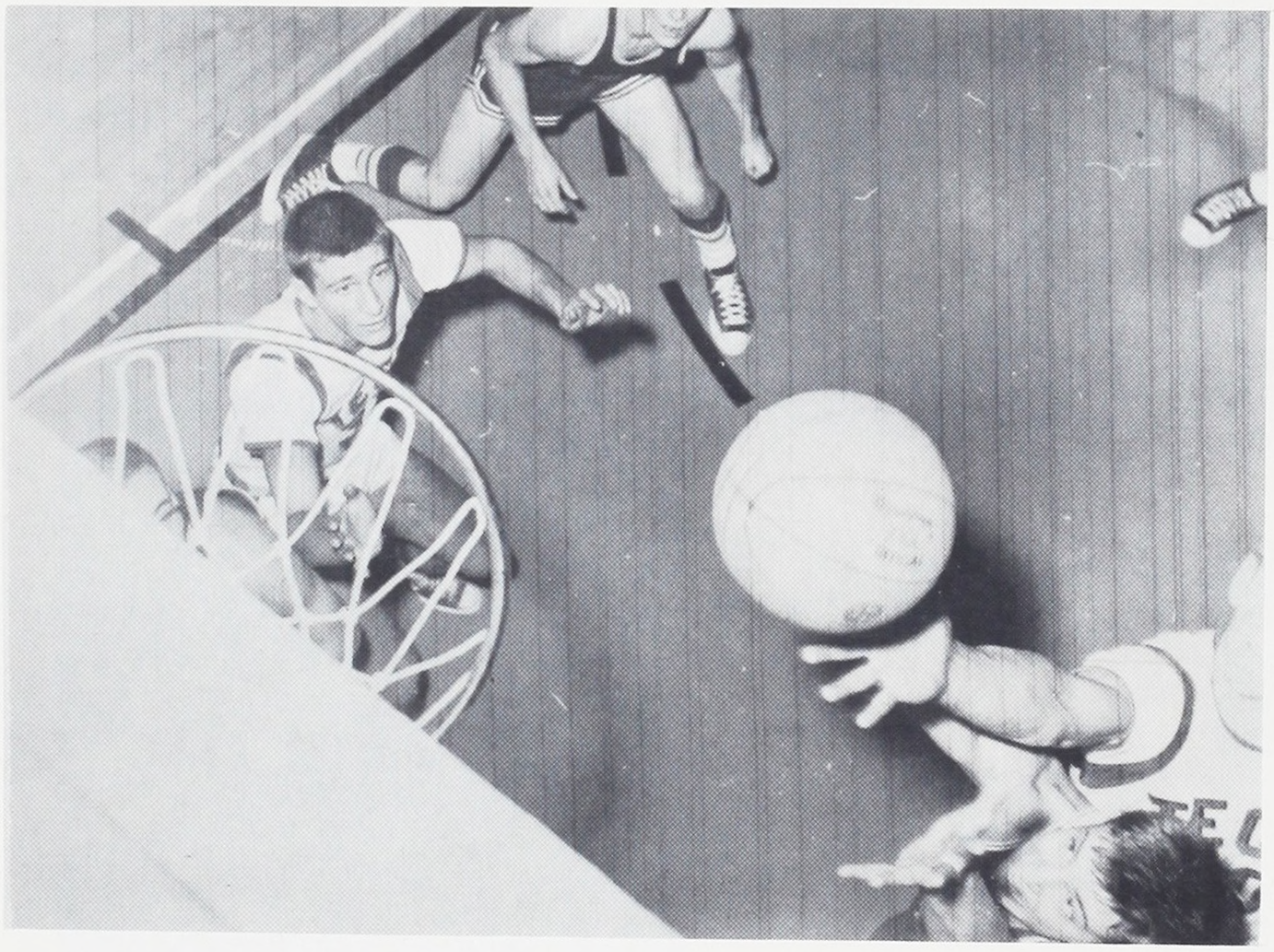

Volmer grabs the rebound from an angry Franklin Quaker.

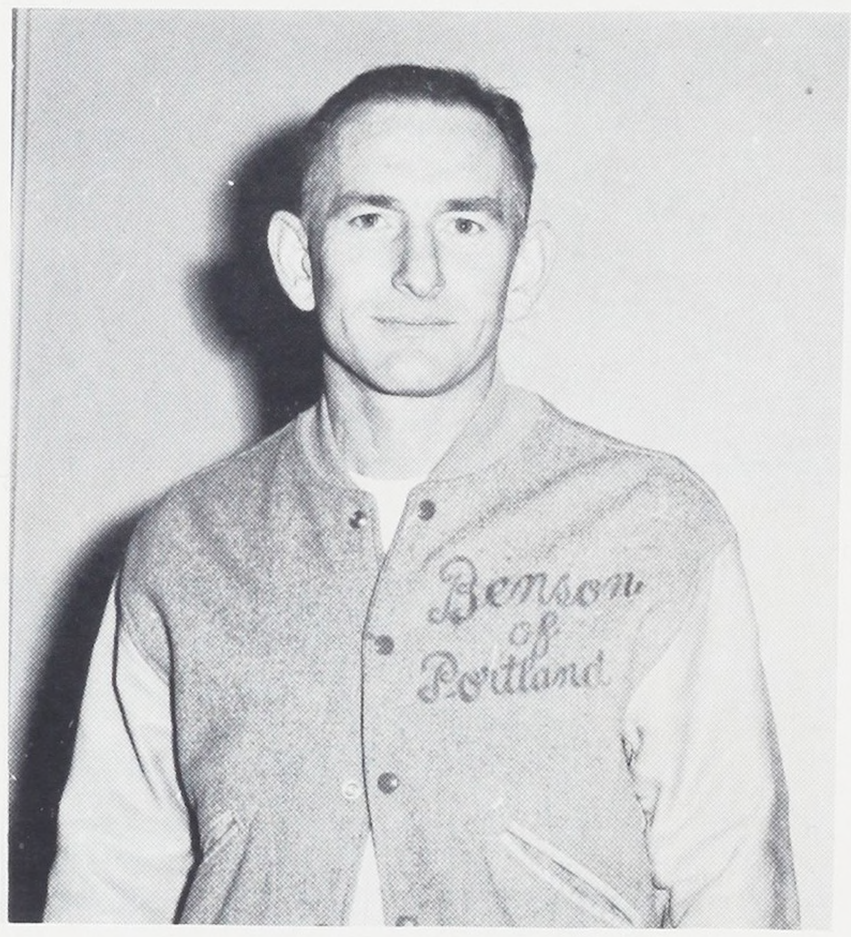

Coach Dick Gray



Rick Miller (13) outjumps four Madison defenders on his way towards his 11 point total. Tim Volmer (5) looks on.



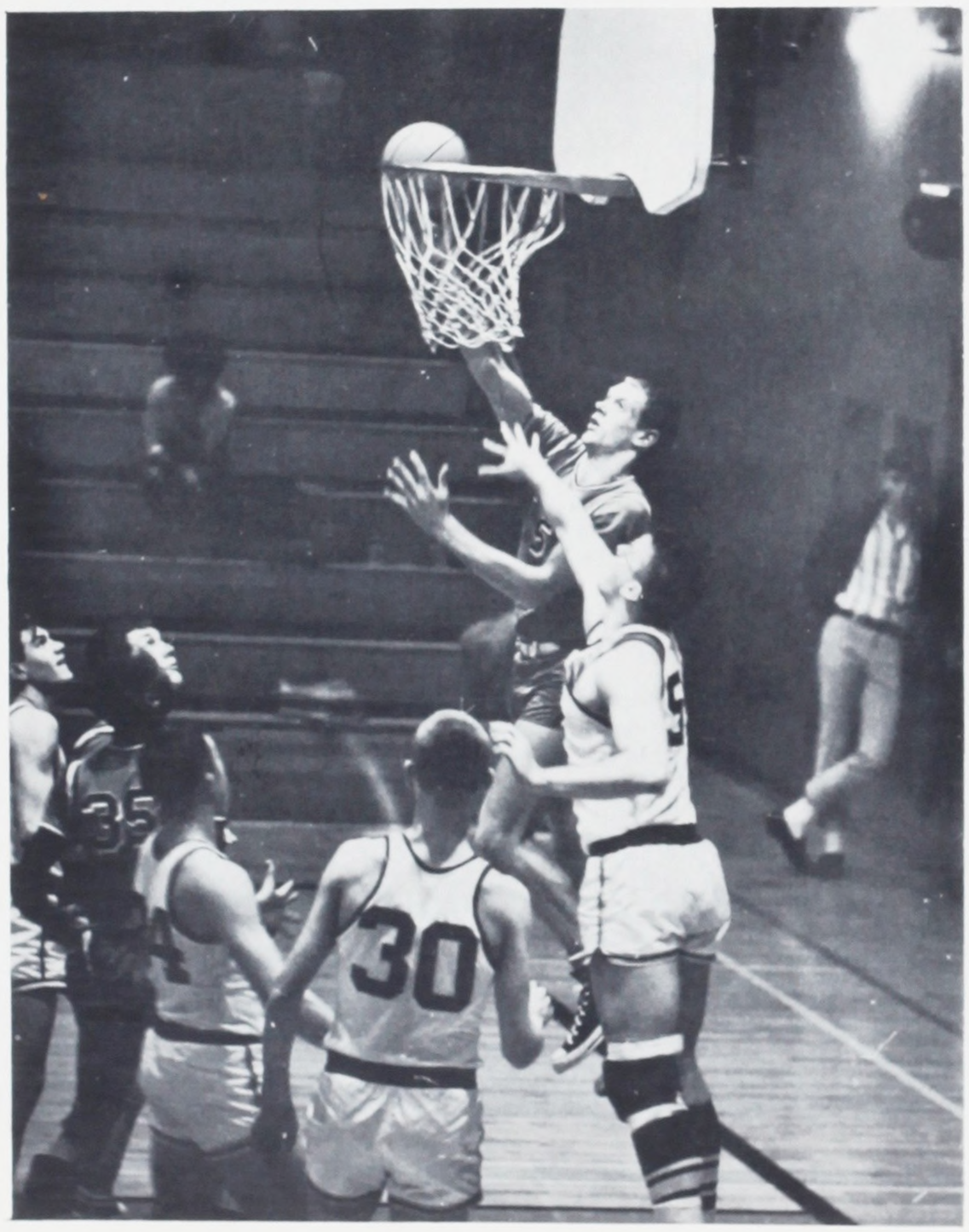

(TOP) Coach Dick Gray and the starting five map out the strategy for the coming quarter. Final score, Benson 54, Marshall 53.

(LEFT) Senior Tim Volmer jumps his way past Grant's Ron Goodpaster for a two point dunker. Craig McGuire and Don Warren wait for a possible rebound.



Tech's Don Warren sets up a long jumper as Tim Volmer (50) looks on.

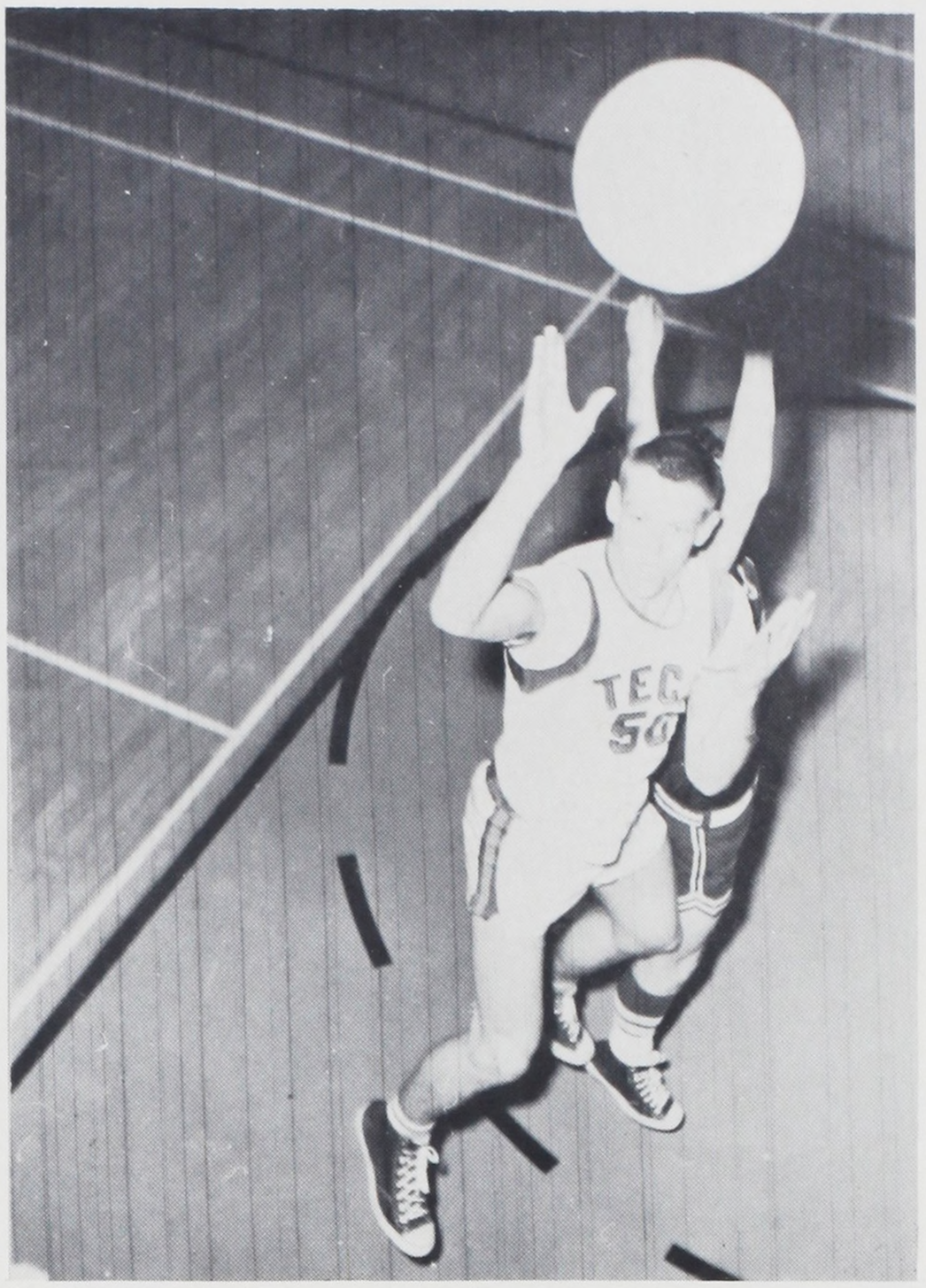

Tim Volmer racks up two more in Benson's win against Franklin.

(Right) Jerry Lofstedt (3) and Rick Miller (13) seem to be in deep concentration during the fast action Benson-Madison game. But concentration proved not to be the solution to winning, as Madison outscored Tech.







Front Row, Left to Right: Steve Nord, Bob Folkerts, Ron Kernan, Gary Hilde.
Middle Row, Left to Right: Dan Tuke, Ken La Due, Tart Wong, Henry Fitch.
Back Row, Left to Right: Dave Ueuman, Eddie Jeannis, Lance Dickie, Cy Asborne.

J.V. Cagers Have Spirited Season

Coach Ole Johnson and his "spirited five" had a very successful season although they did not have a winning one. Coach Johnson said he had never had such a spirited bunch of boys that learned so quickly and applied their knowledge as well as did his ball players of 1965. He also said that next year's varsity team will surely be one of the toughest teams in the P.I.L., with added help from his "educated" sophomores. This year's J.V. team was bolstered by the fast hands and quick thinking of sophomore Ron Kernan. He consistently turned in a fine performance, game after game.

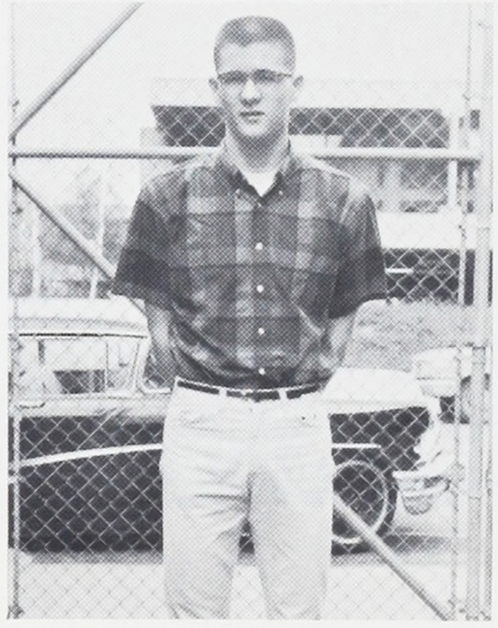



Coach Joe Sienko and his spark plug five whipped their old rivals in fitting fashion. First Jeff and then Grant.

Frosh Show Potential

Benson noted

for consistently winning team

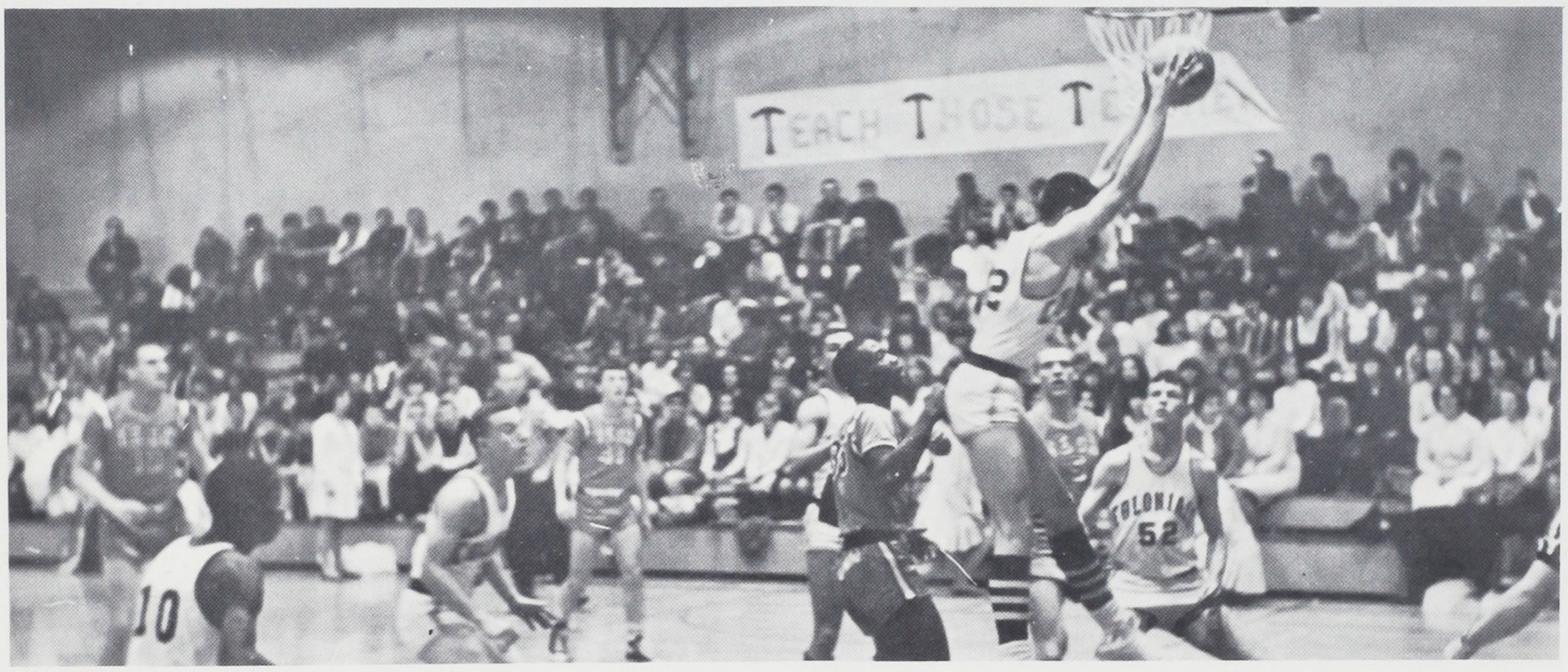



W R E S T L I N G

Veteran of four years in the P.I.L., senior Mike Giannetti, 115 lbs., rides out win in match with Cleveland.

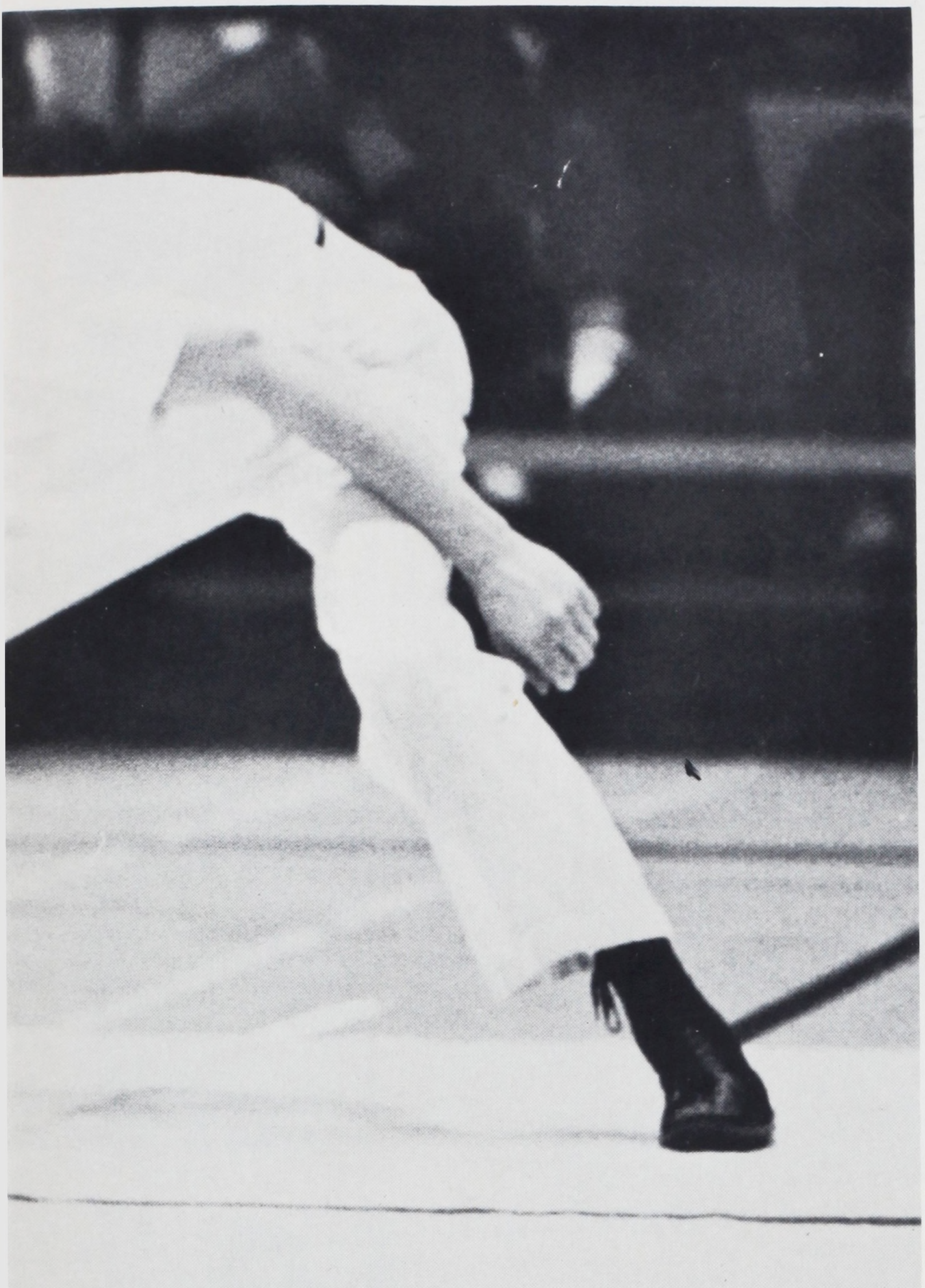



Dick Schafer muscles his opponent into a take-down position for two points.

Benson's Bob Tsunenaga (with ear guards) starts his drive for a single leg take-down.

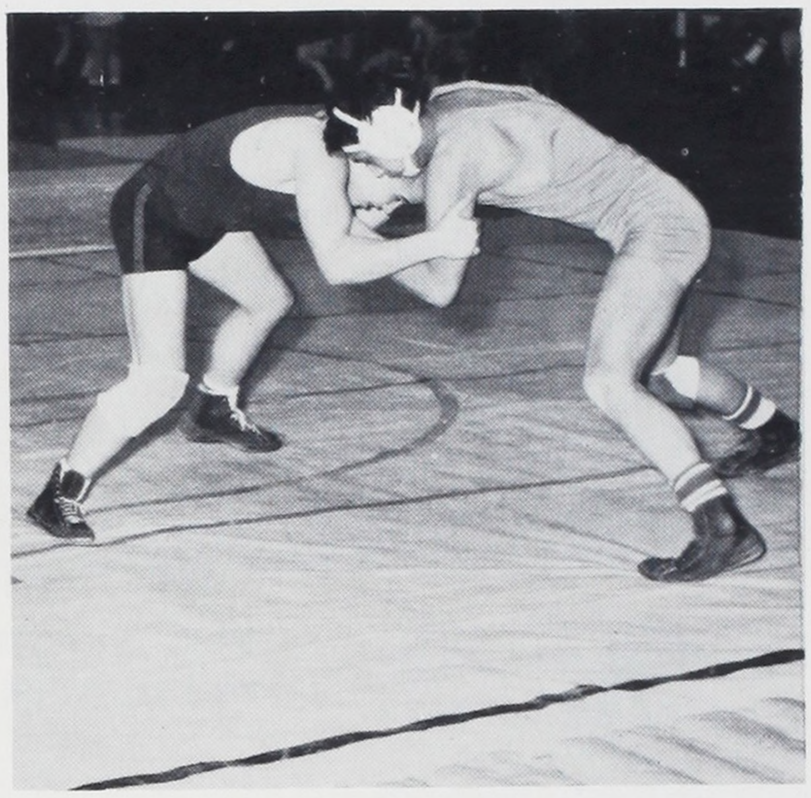

Mike Giannetti
Second in the P.I.L.

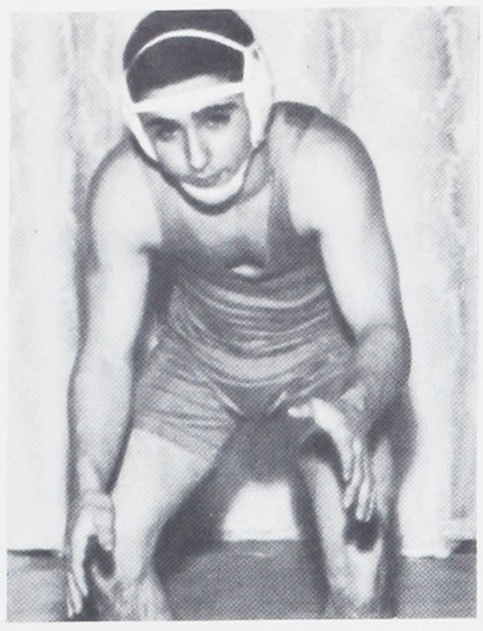



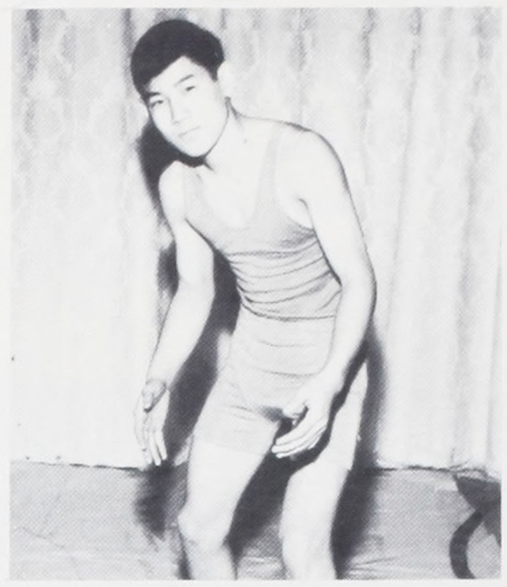

Gary Onchi
Two Time City Champion

Young Engineers Prove Tough and Spirited



Tom Uyesugi





Bob Tsunenaga

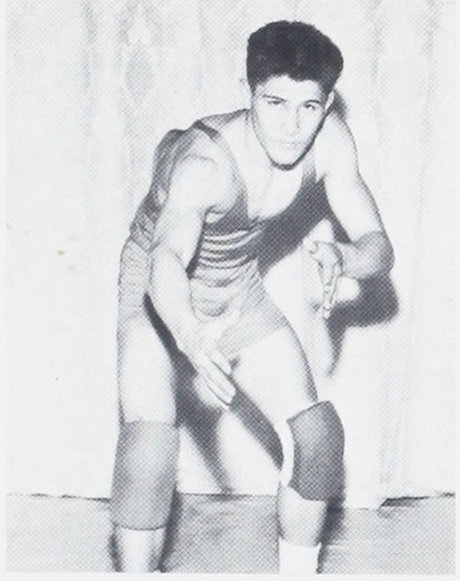

Rick Delgado

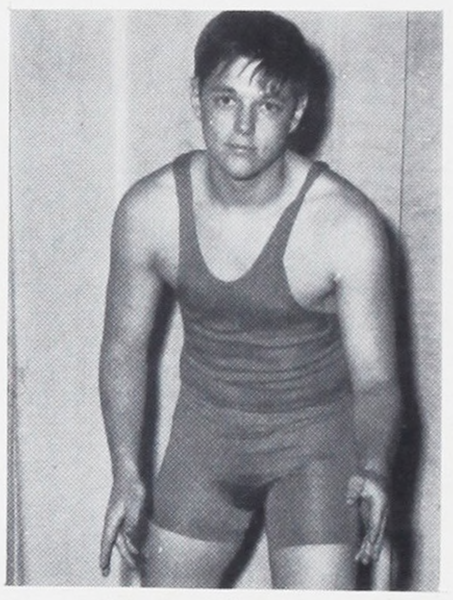

Tom Freeman

Coach Hryciw's policy of solid fundamentals and physical stamina has paid off year after year in hardnosed, hustling teams.



Jim Blake
Fourth in the P.I.L.

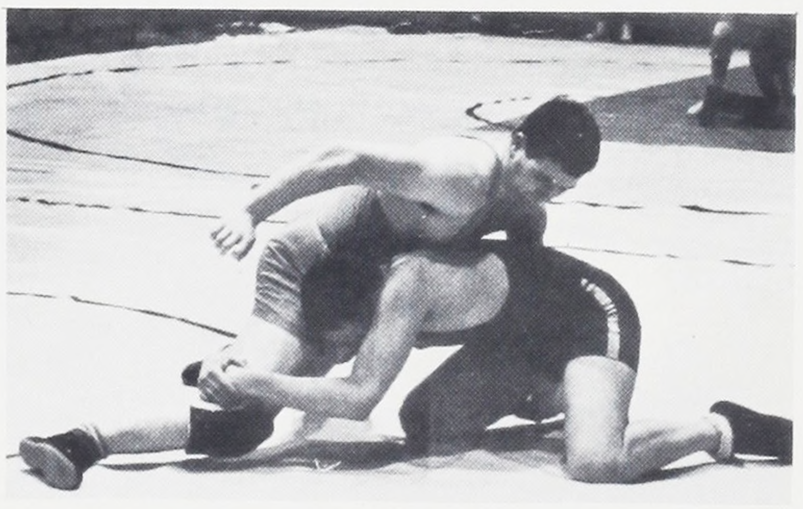

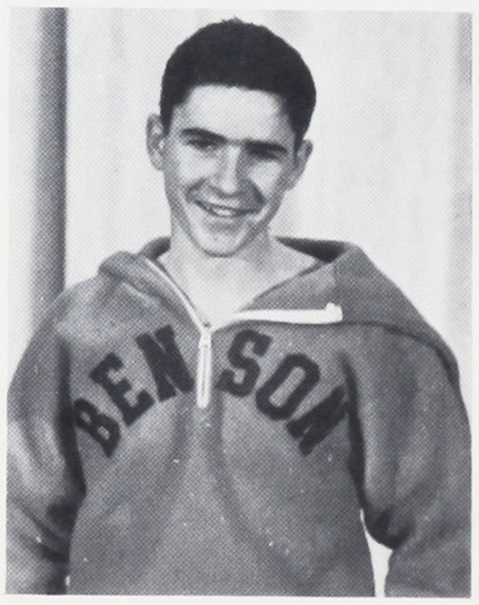

Bruce McPherson
Fourth in the P.I.L.

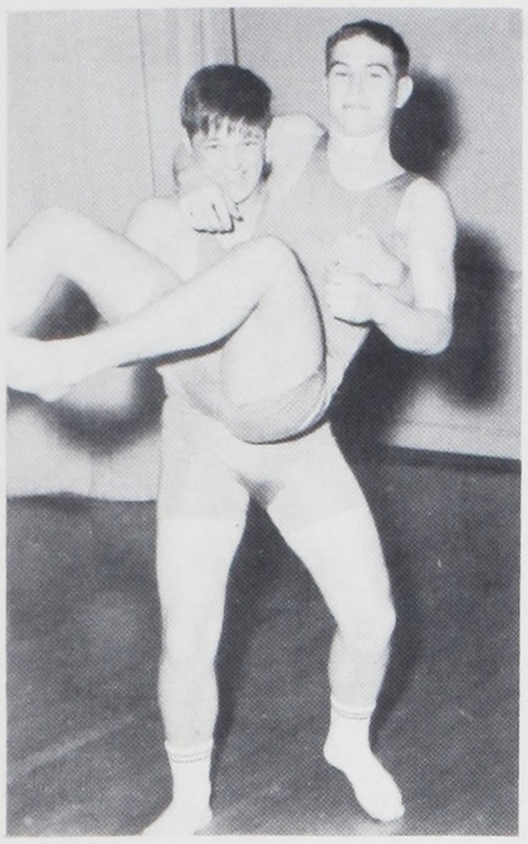

Squad Motto: "Winning isn't everything,

it's the ONLY thing"



Tom Brown



Varsity Wrestling Team

BACK: Neal Nulton, Tom Freeman, Jerry Durant, Don Anstine, Jon Lofstedt, Tom Brown, Jim Blake, Jesse Rutherford, Larry Jacob.
FRONT: Tom Uyesugi, Gary Onchi, Mike Giannetti, Ron Sugihara, Tom Stephens, Bob Tsunenaga, Rick Delgado.

Ron Sugihara

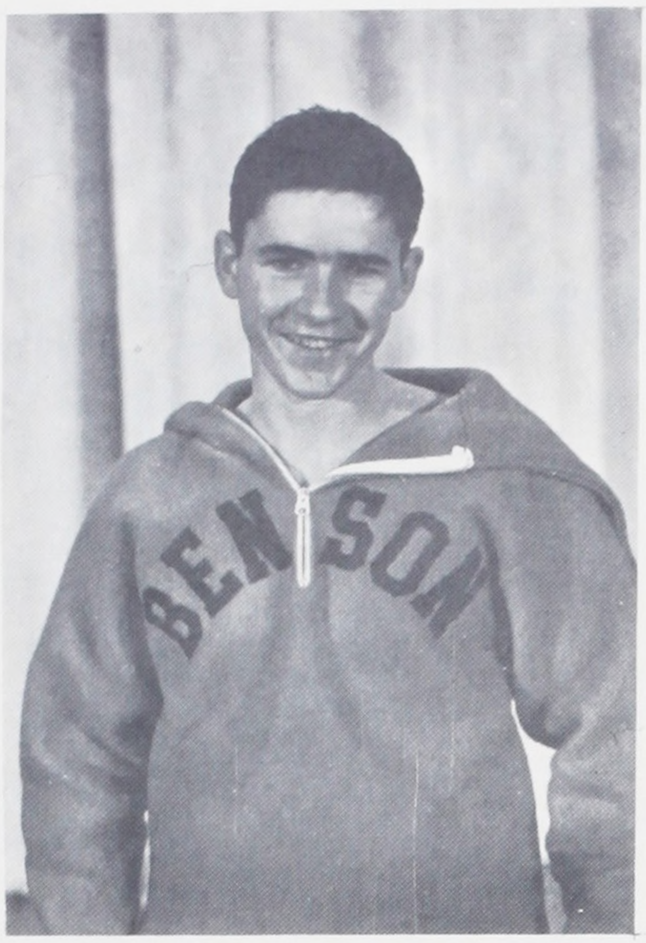

Most Valuable J.V. Wrestler
Bruce McPherson



Coach John Bergan

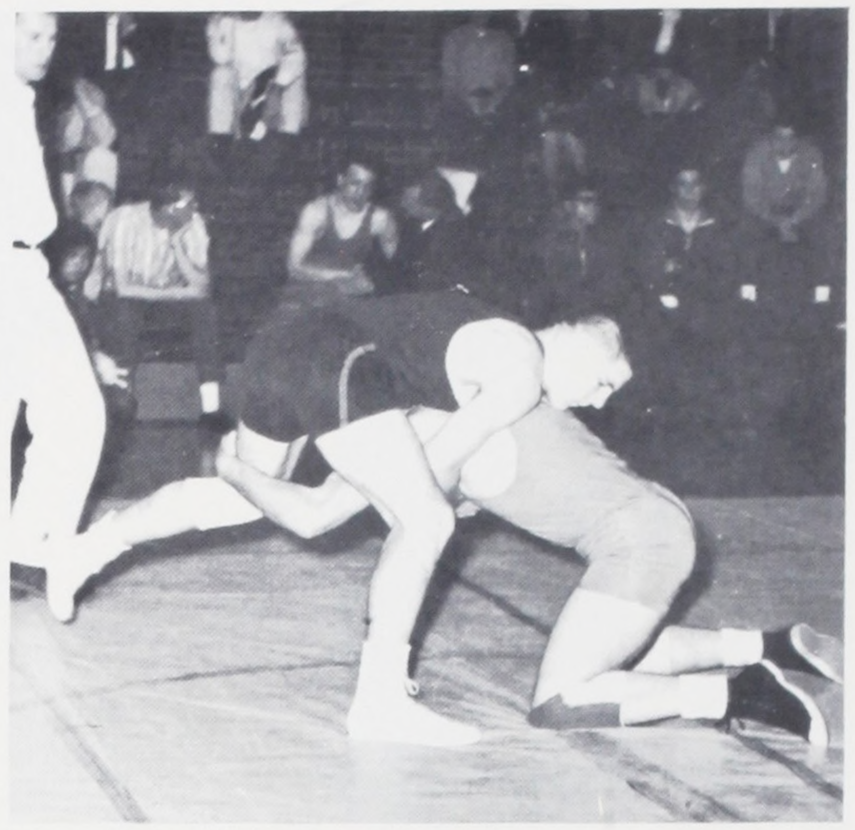

J.V. Wrestlers Threaten All Matmen in City

Front: Rudy Muller, Lee Erickson, Ernie Somera, James McWilliams, Hiroshi Watanabe, Mike Poukkula, Bruce McPherson.

Second: Lloyd Bigler, Dick Schafer, Dennis McCauley, Bill Widmer, Mike Wilbur, Dick Peterson, Clark Worth.



Back: Mike McKinney, Mike Kealey, Mike Sweeney, Don Schaefer, Steve Shuman, Bill Wood, John Poukkula, Steve Schloth.

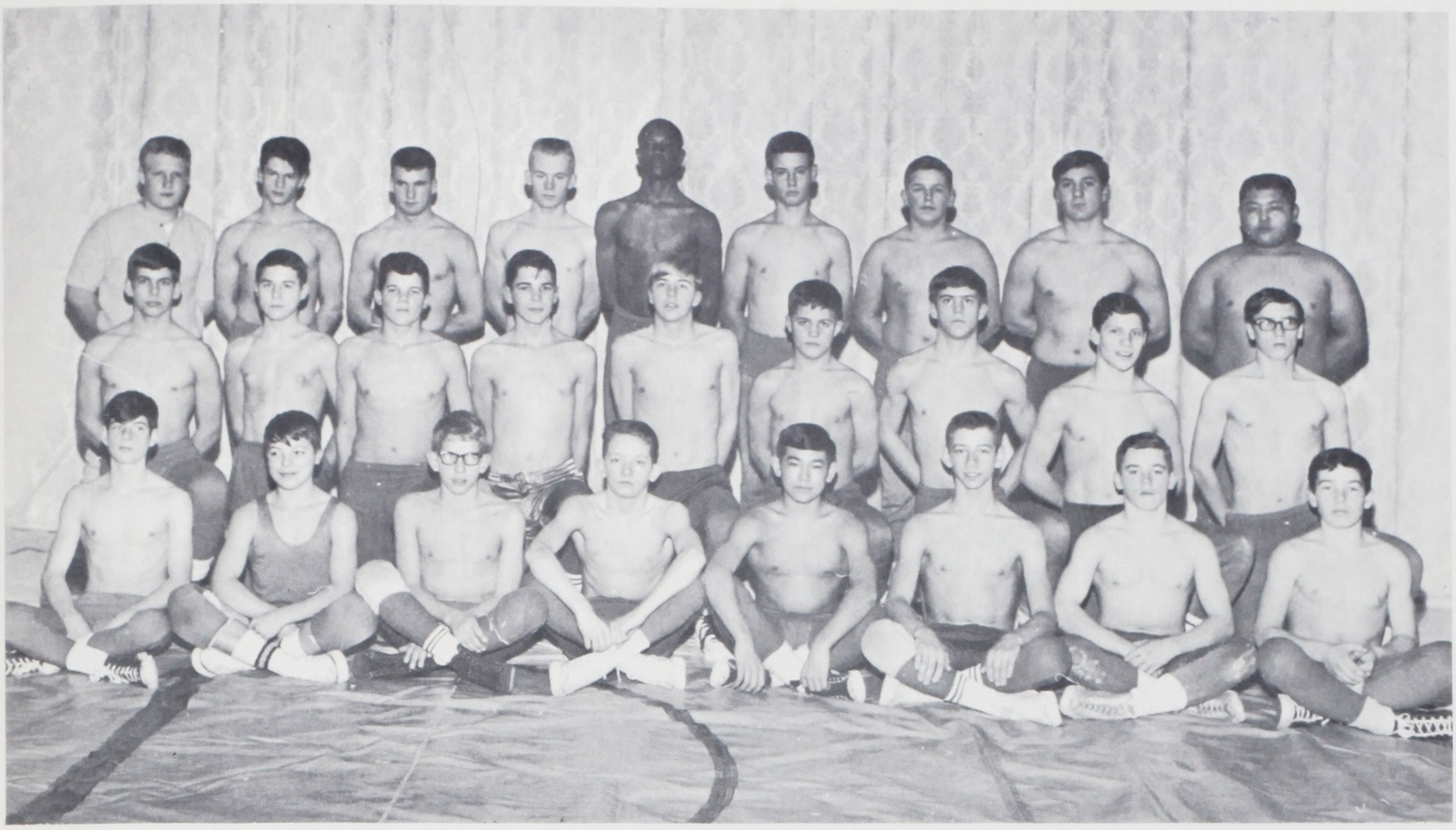

Front: Dan Bisner, Tom Palmer, Dan Kealey, Rick Carter,
Dwight Onchi, Dennis Hamilton, Dick Entler, Mark George.

Second: Doug Nord, Ed Gross, Marv Woodworth, Randy Hewitt,
Rick Jenson, Tom Ewen, Dick Cremer, Mark Skelton, Ray Burchell.

Back: Randy Jones, Dave Peters, Tom Hickman, Mark Bruce,
Frantz Jeannis, Dave Wright, Doug Schaefer, Jerry Frizon, Roger Yasui.

Freshmen Grapplers Insure Benson's Tradition of Winning Squads



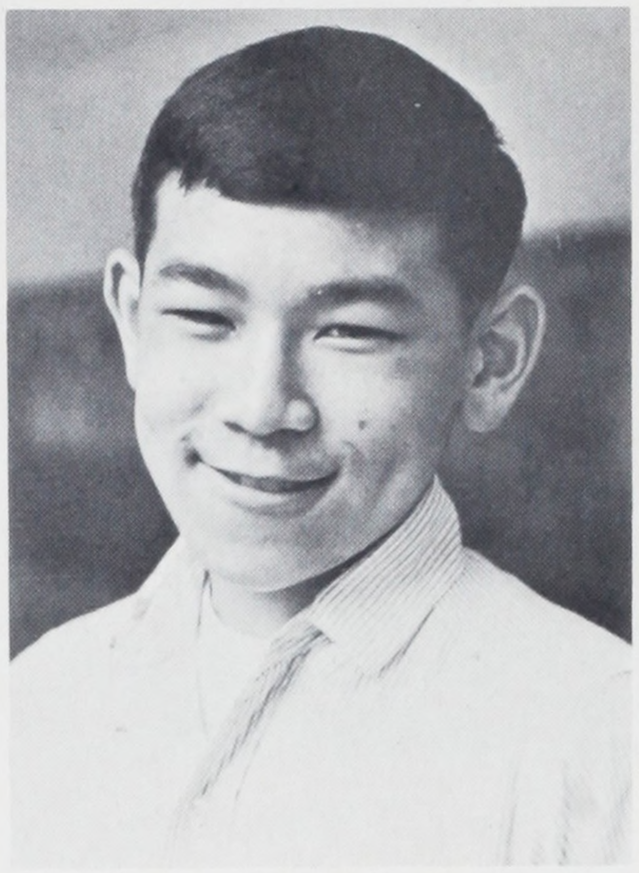

Dwight Onchi
Most Valuable Freshman Wrestler



Coach John Bergan

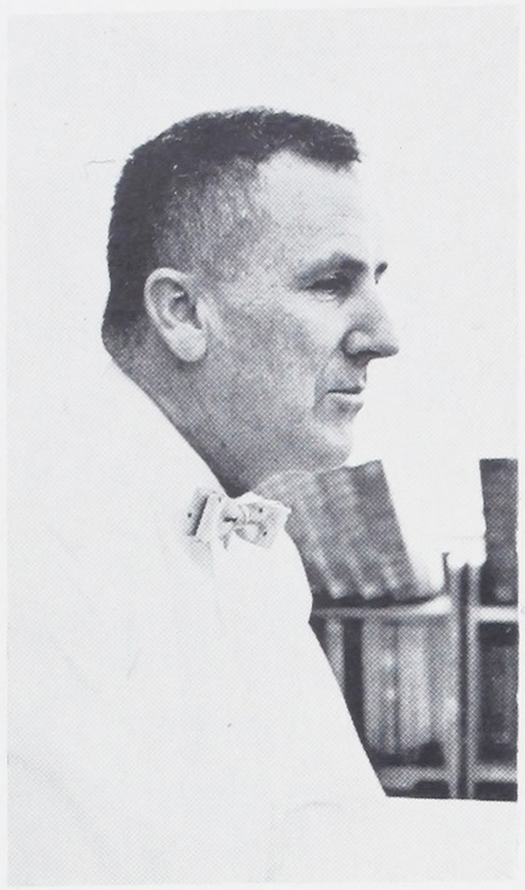

Coach Dick Lodwig



R. Frisch

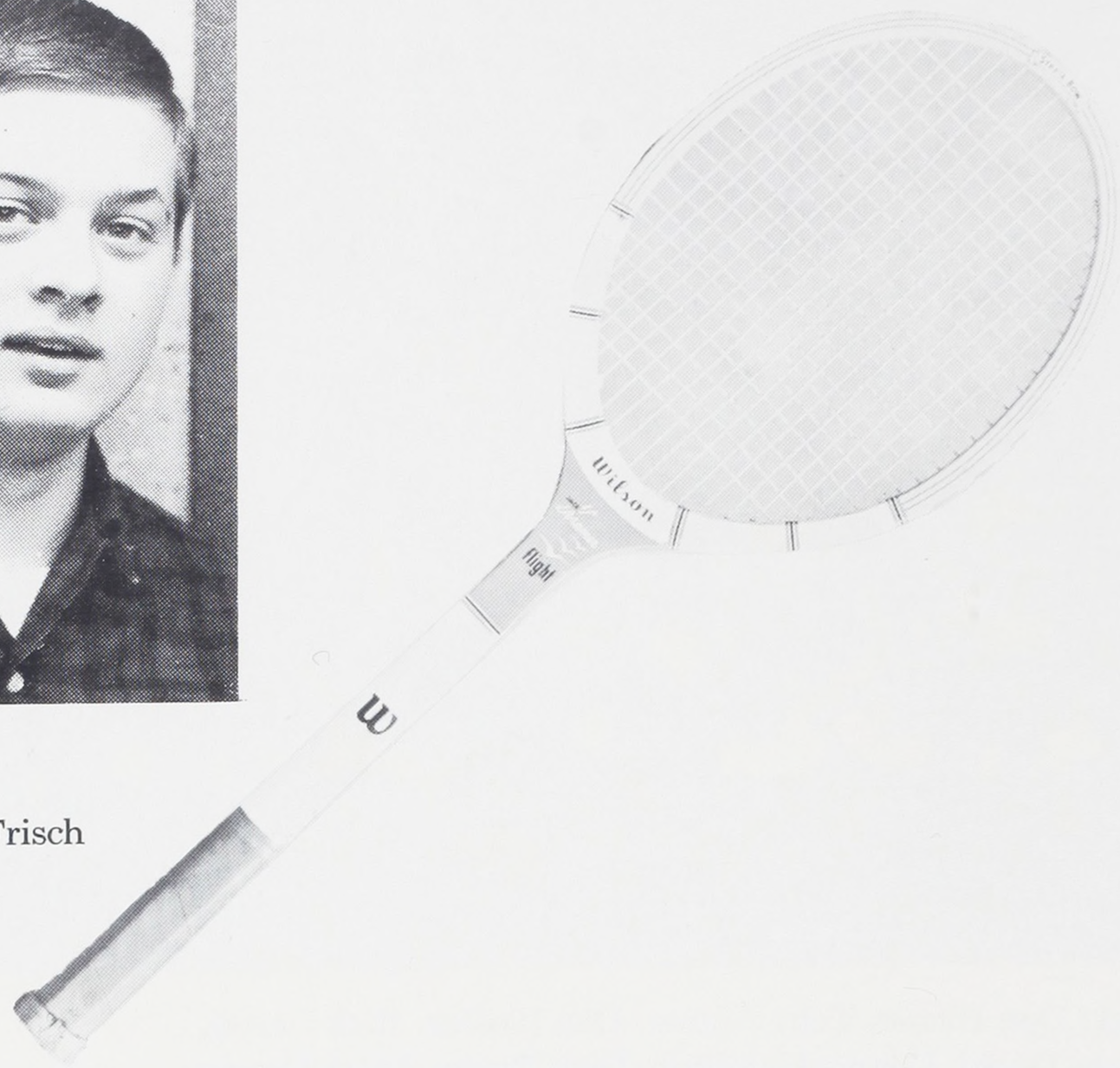

Tennis Team Loved Season

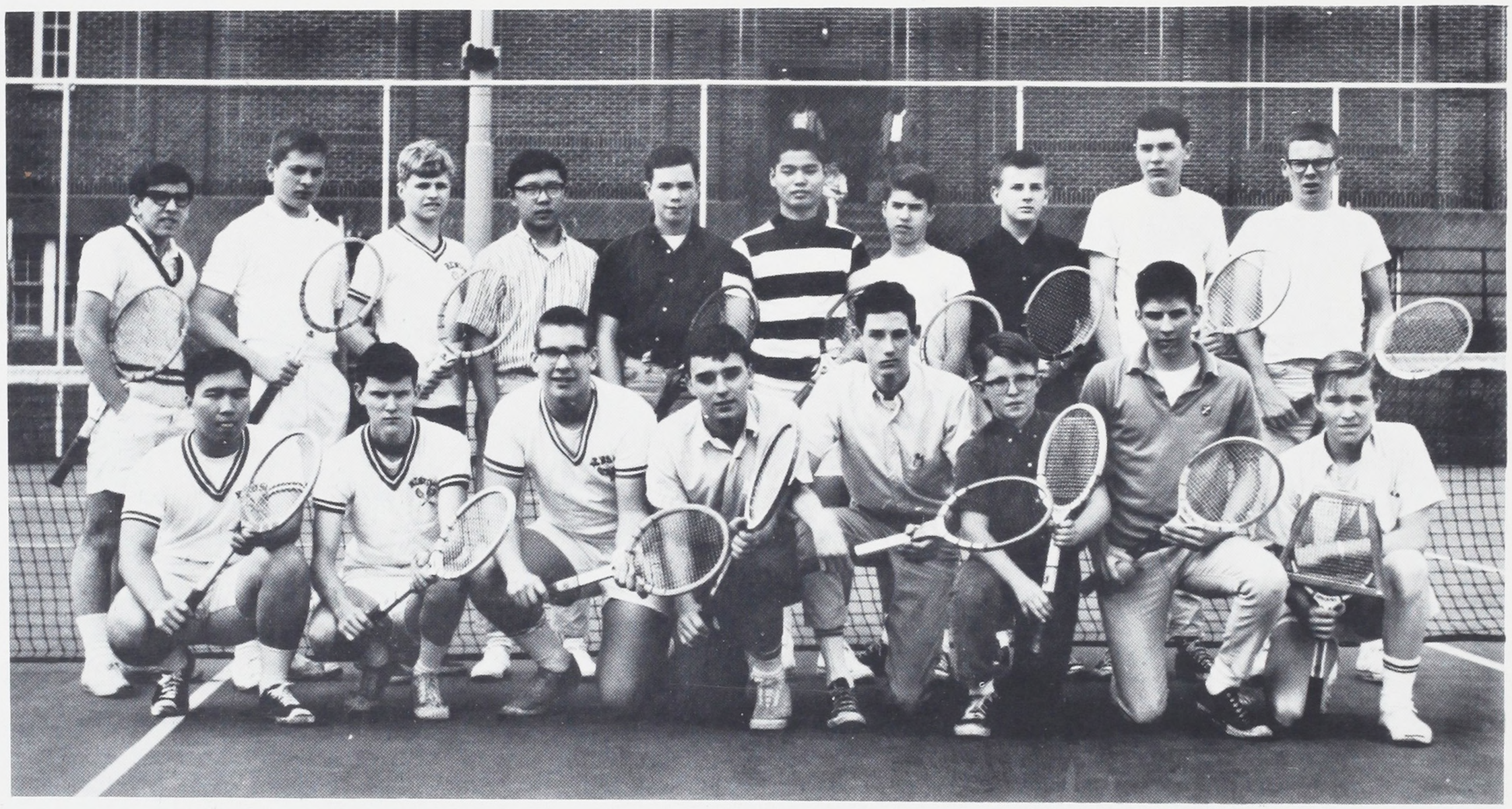

Back: A. Chalmers, R. Frisch, W. Lindquist, J. Wong, L. Carlton,
G. Wong, J. Kaufman, M. Ulin, P. Murphy, Holmgren.
Front: D. Wong, J. Greenwood, H. Edminster, J. Clarkson, D. Mervyn,
M. Dirr, R. Alspaugh, R. Sleeman.



Back: Dennis Archer, Doug LaMear, Dean Martin Front: Jim Dummler, John Hoyt, Steve Campf

Tech's Tee Artists for 1965

Tech's 1965 Golf team edition, under the supervision of a new coach, Benson shop instructor Mr. Robert Carlson, had a very respectable season this spring.

John Hoyt



Coach Robert Carlson



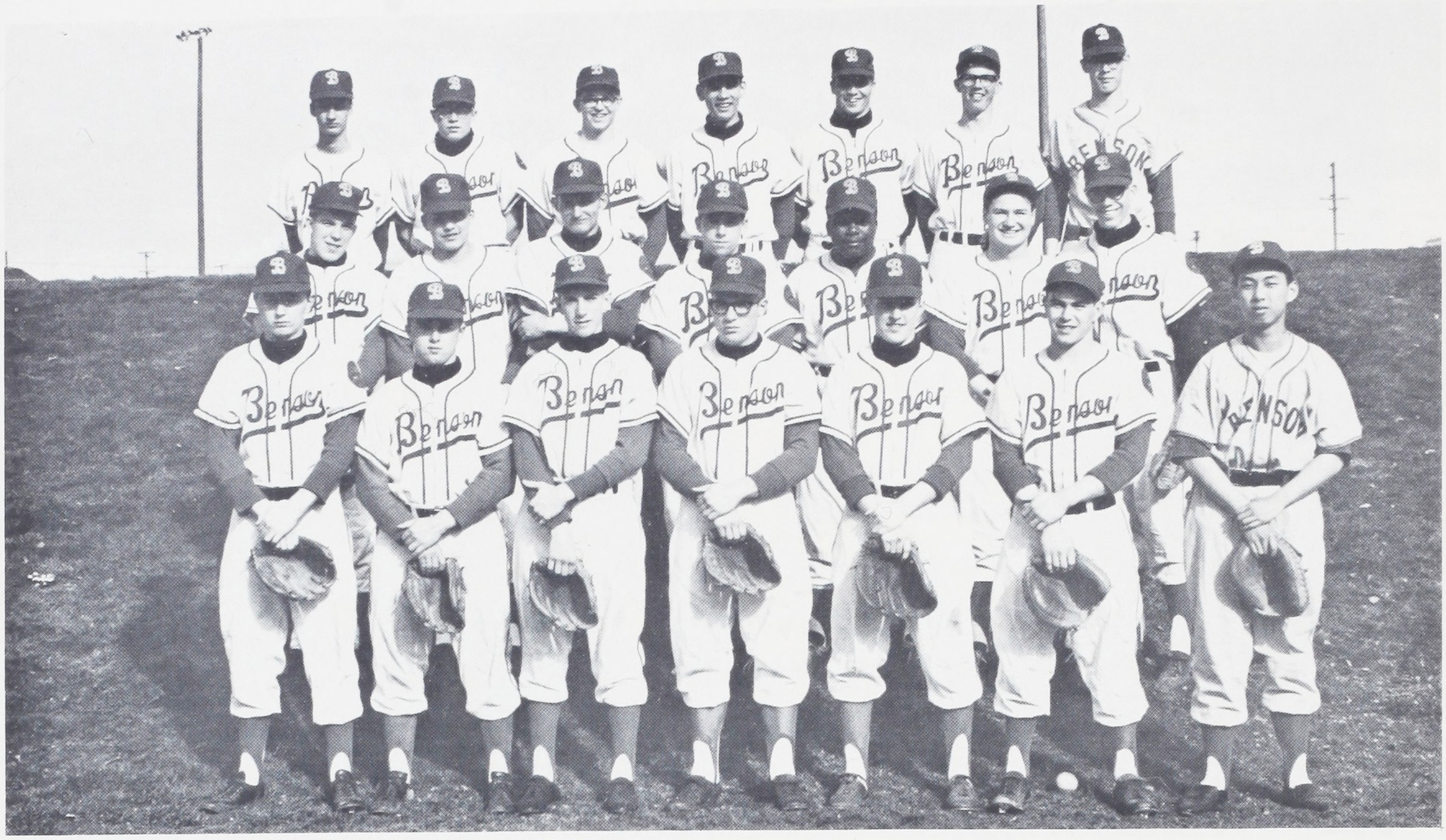

Front row, L. to R.: Mike Dugger, P; Mike McGuire, 2B; Jack Alvord, C; Hubert Lee, Mgr.
OF; Mike Misetich, OF; Bob Jory, P; Alan Molden,
Middle row, L. to R.: Bill Clausen, P; Steve Conrey, C-1B; Larry Bass, C; Bill Ranta, SS.

Top Row, L. to R.: Bob Folkerts, P; Dan Murray, OF; Brent Christensen, P; Dick Pooschke, OF; Jerry Lofstedt, OF; Steve Merrill, 1B; Larry Johnson, Mgr.

Tech Squad Inspires Benson's Spirit

Coach 'Ole' Johnson

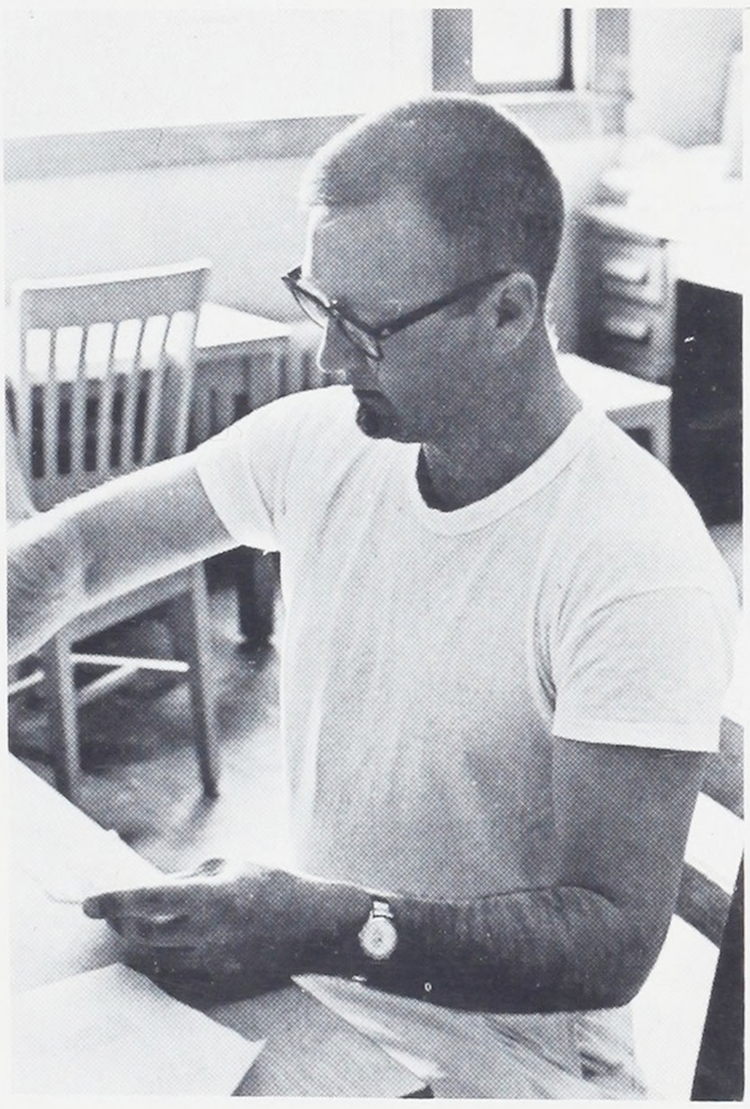



This is Bob Folkerts taking a strong slice of air in a home game.



Dan Murray stretches for a bad one while Dick Pooschke gets set to join the fray.

Varsity Nine Scores Winning Season

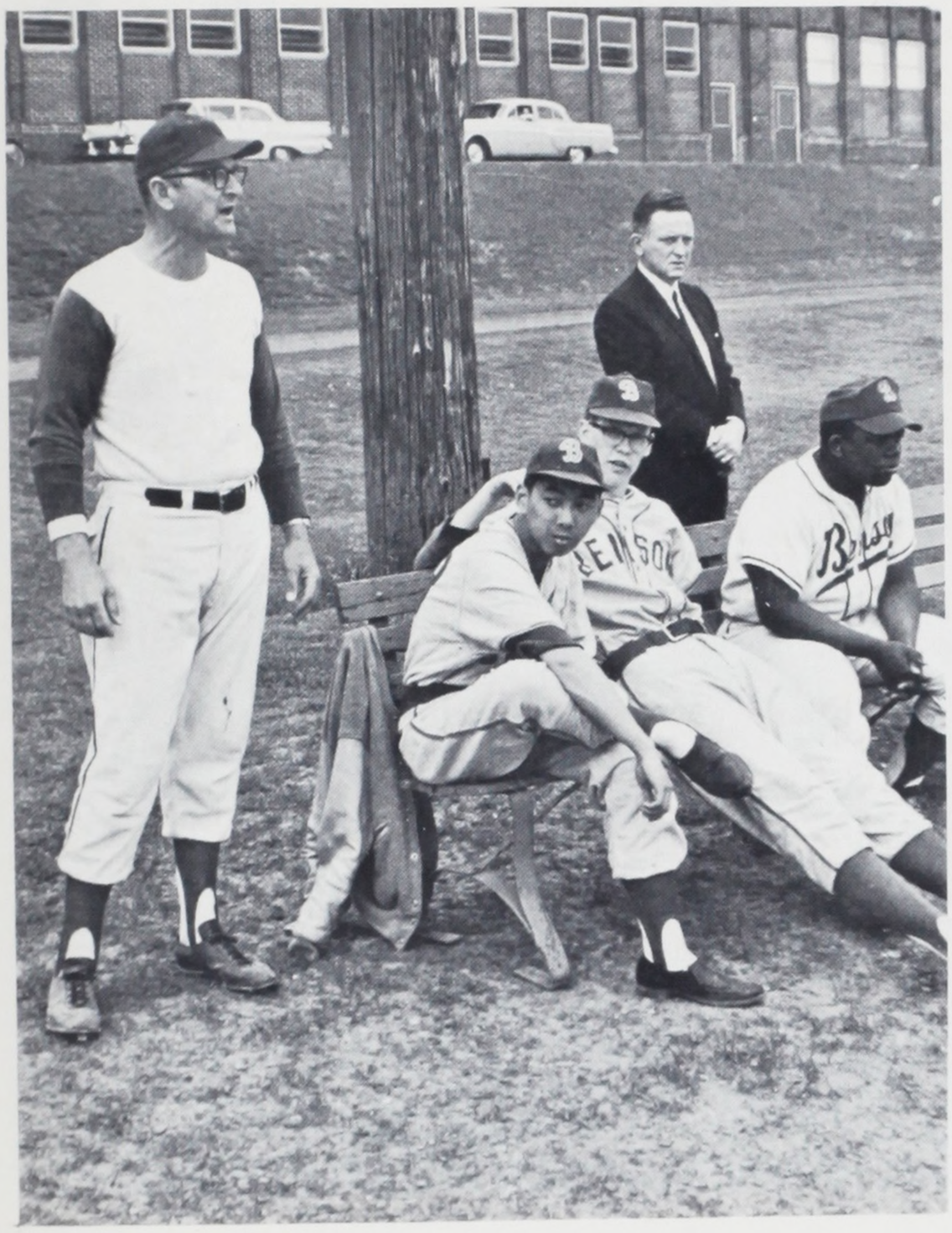

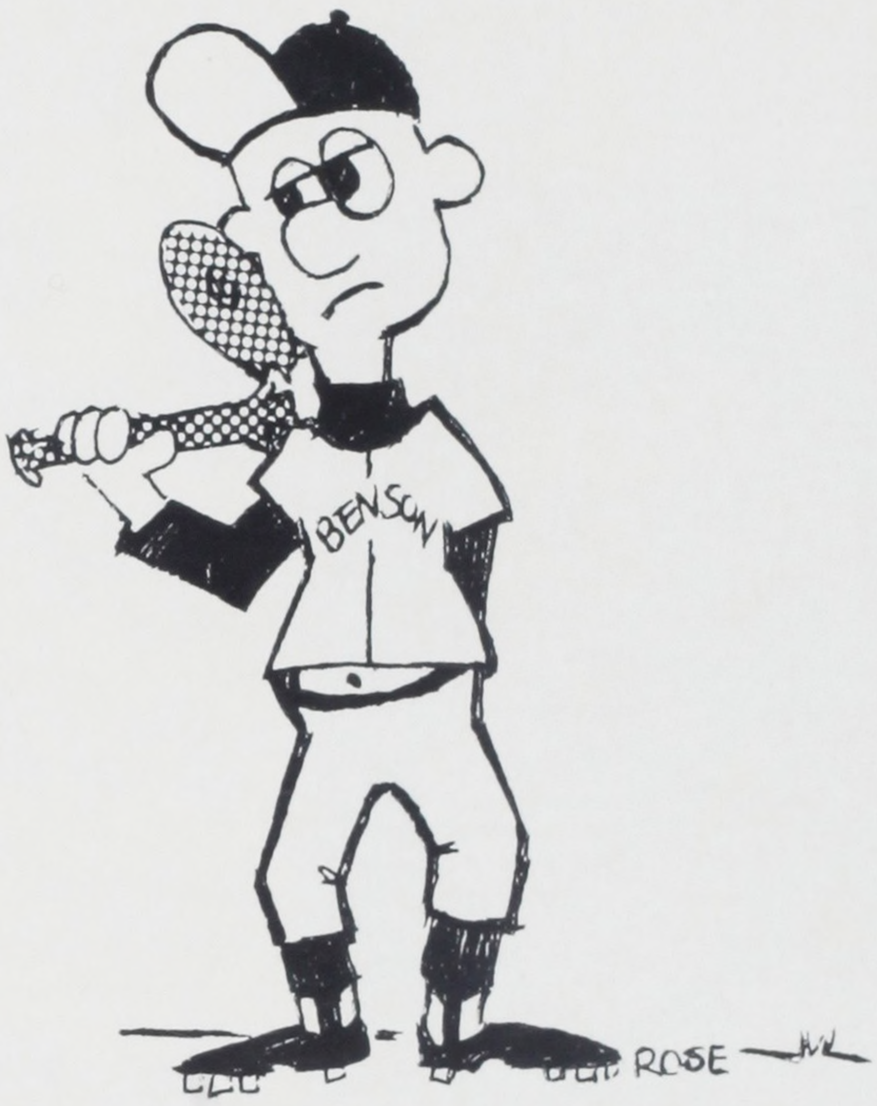

coach 'Ole' Johnson has a few soft words of wisdom to give his squad.



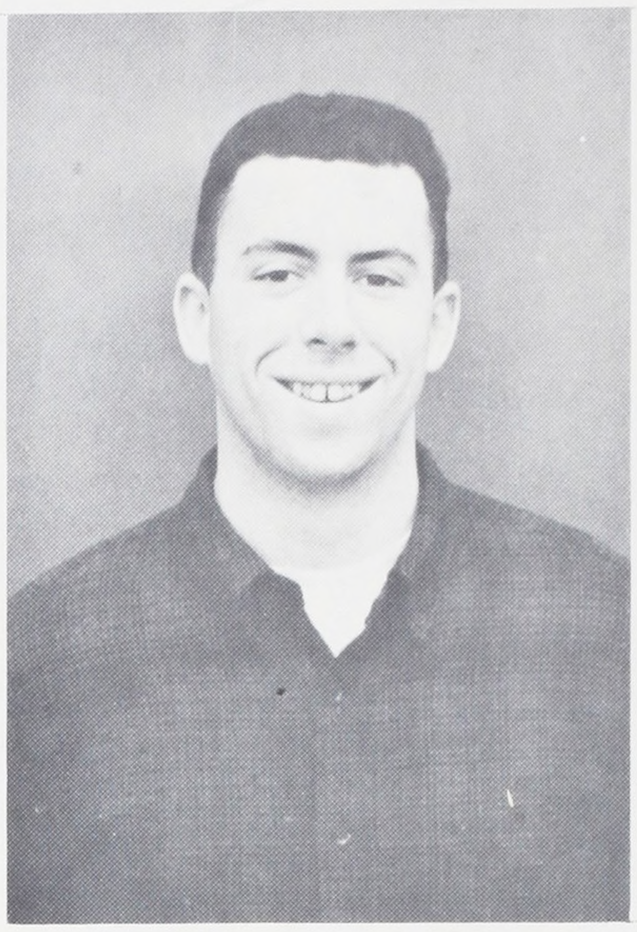

Bob Jory

The umpire checks out a delivery during this home game in back of school.

A Tradition of Winning

BASEBALL '65

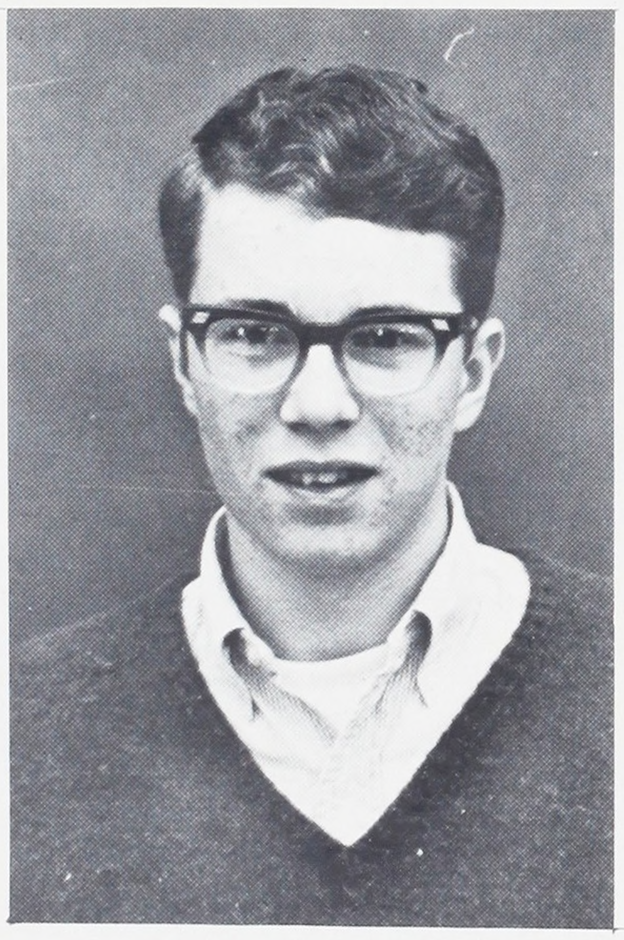

Dan Murray



view from the "hot seat"

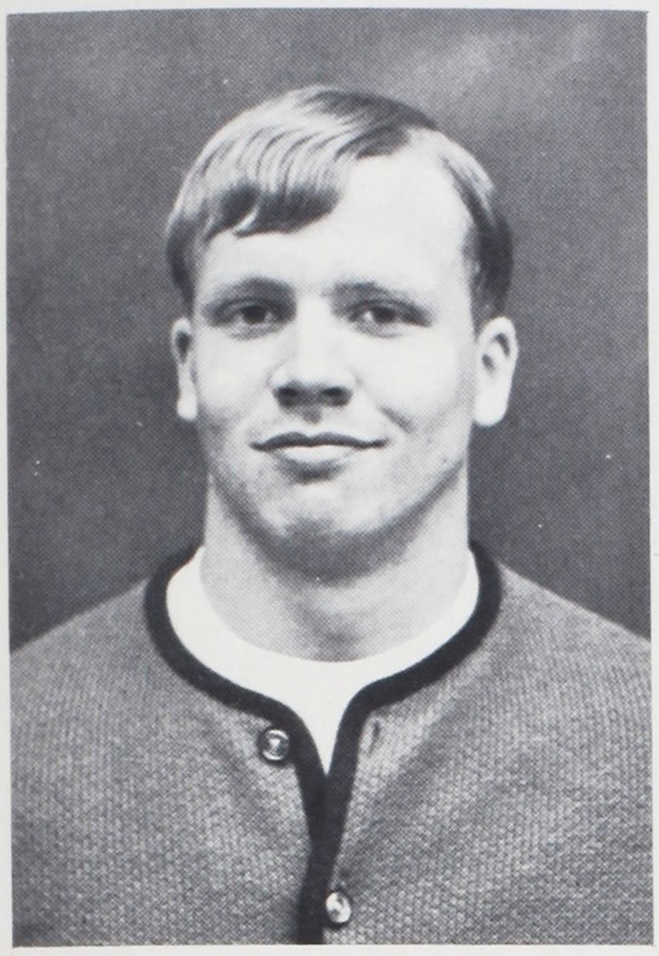

Jerry Loftsedt

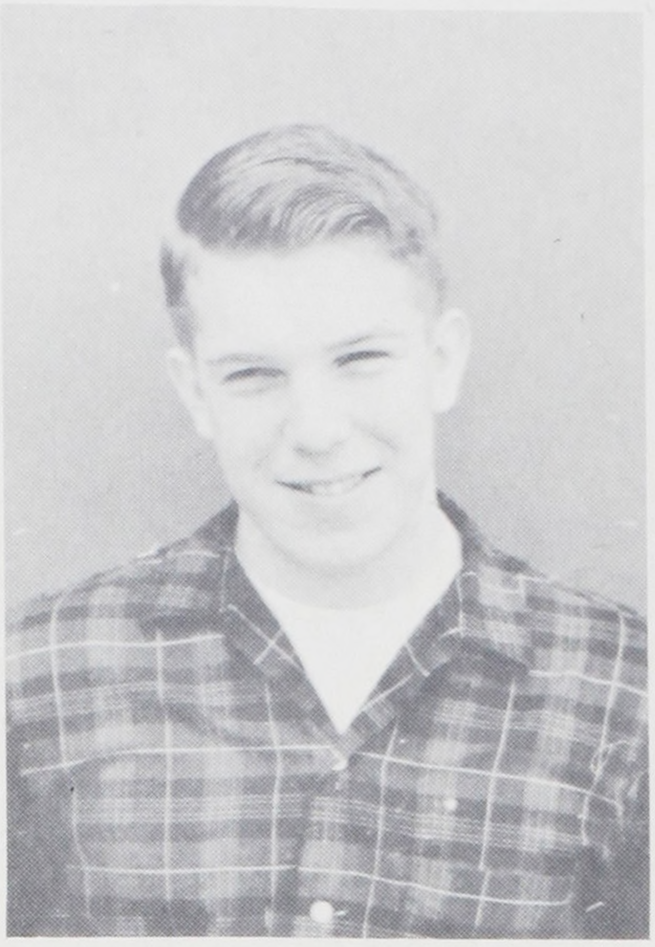

Bill Clausen

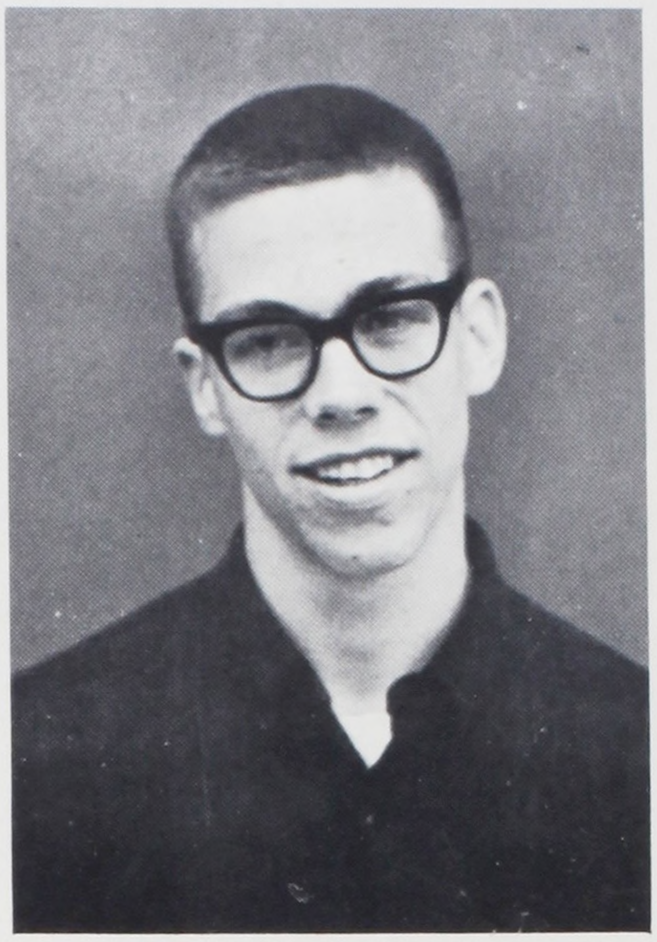

Bill Ranta

Young Engineers Prove Tough

Benson's J.V. Squad



Techmen





Varsity Track: Row 1: John Brill, Tom Brown, Nick Cannard, Bob Cadburn, Roger Westerfield, Jean Etchemendy, Stan Petroff, Charles Sloan, Vince Berry; Row 2: Ron Goldhammer, Mike Wright, Willie Bell, Tim Vollmer, Evin Hodge, Bennie Hedgmon, Steve Schloth, Glenn Ericksen; Row 3: Tom Gambaro, Dave King, Benny Hubner, Robert Wilson, Dave Gende, Ted Peck, Darrell Jarvis, Tony Lazarus, Ron Sylwester, Don Warren; Row 4: Greg Andrews, Ricky Delgado, Terry Brenneke, Ron Warren, Terry Carlson, Herman Miles, Dennis Payne, Bob Reed, Ed Fischer, Ed Amonsen.

Bell, Brown and Vollmer

set pace

for '65 Track Team





Above: Benny Hedgemon strains as he leaps into the broadjump pit. Benny was a consistent point winner for Tech's track team. Far right: Tim Vollmer winds up for another one of his record-breaking tosses.





Tech's State sprint champ Willie Bell and teammate Tom Brown both hit the tape in a 1st and 2nd place finish.





J.V. Spikers Keep Tech's Traditions Intact



Row 1: Gerry Messerschmidt, Mike Jone, David Peters, Tom Hickman, Percy Hampton, Paul Schwarz, Don Slaughter, Doug Slaughter, Don Myers, Tom Useyga, Ron Ashford, Paul Zweigardt.
Row 2: Richard Barrett, Dan Allen, Ben Dover, Jan Horvath, Ron Hylton, Calvin Fowler, Gary Hoskins, Stan Kangiser Jesse Brazzle, Ralph Hume, Marcus Glenn, SamFuesser.
Row 3: Jay Brgwll, Reese Thompson, Rick Cremer, Gary Bowles, Marvin Woodworth, Dick Kossak, Billy Barnett, Doug Nord, Stan Wryn, Jerry Frison, Lloyd Byers, Peter Ball.
Row 4: Harry Ball, Mike Wilson.

Frosh Cindermen Show Great Promise For Coming Years

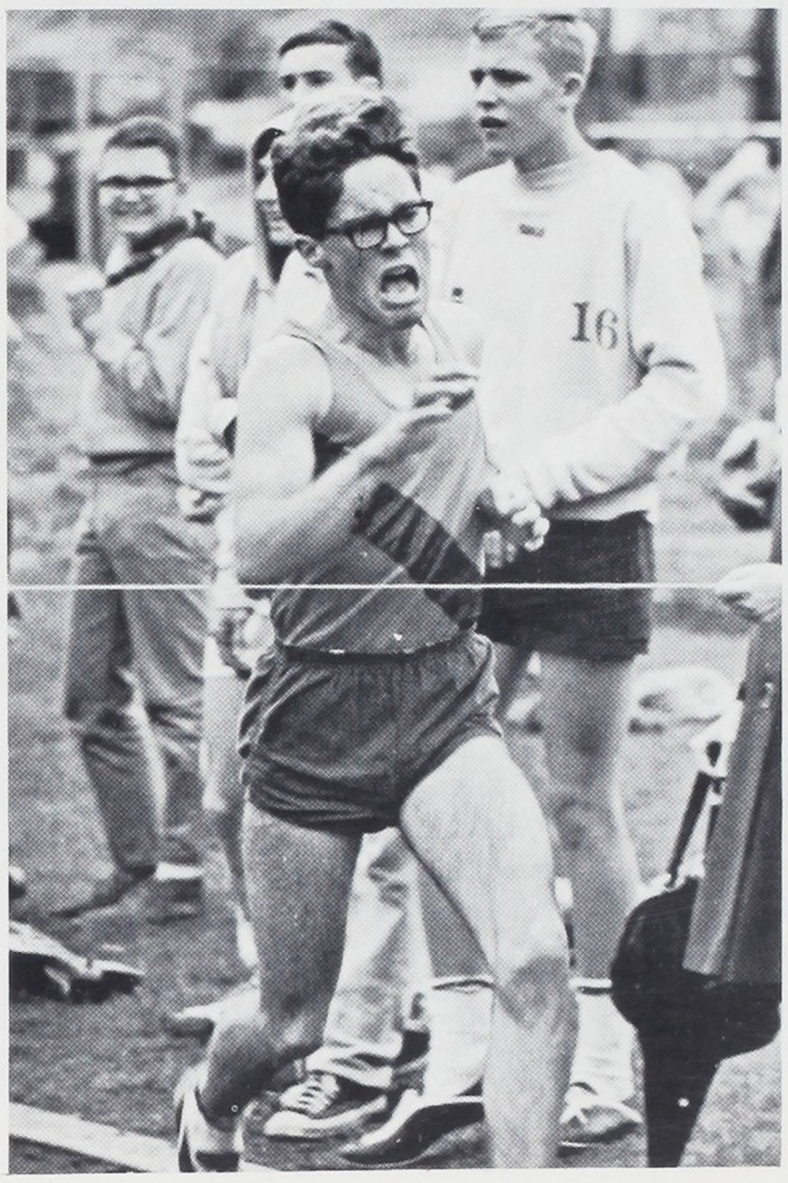





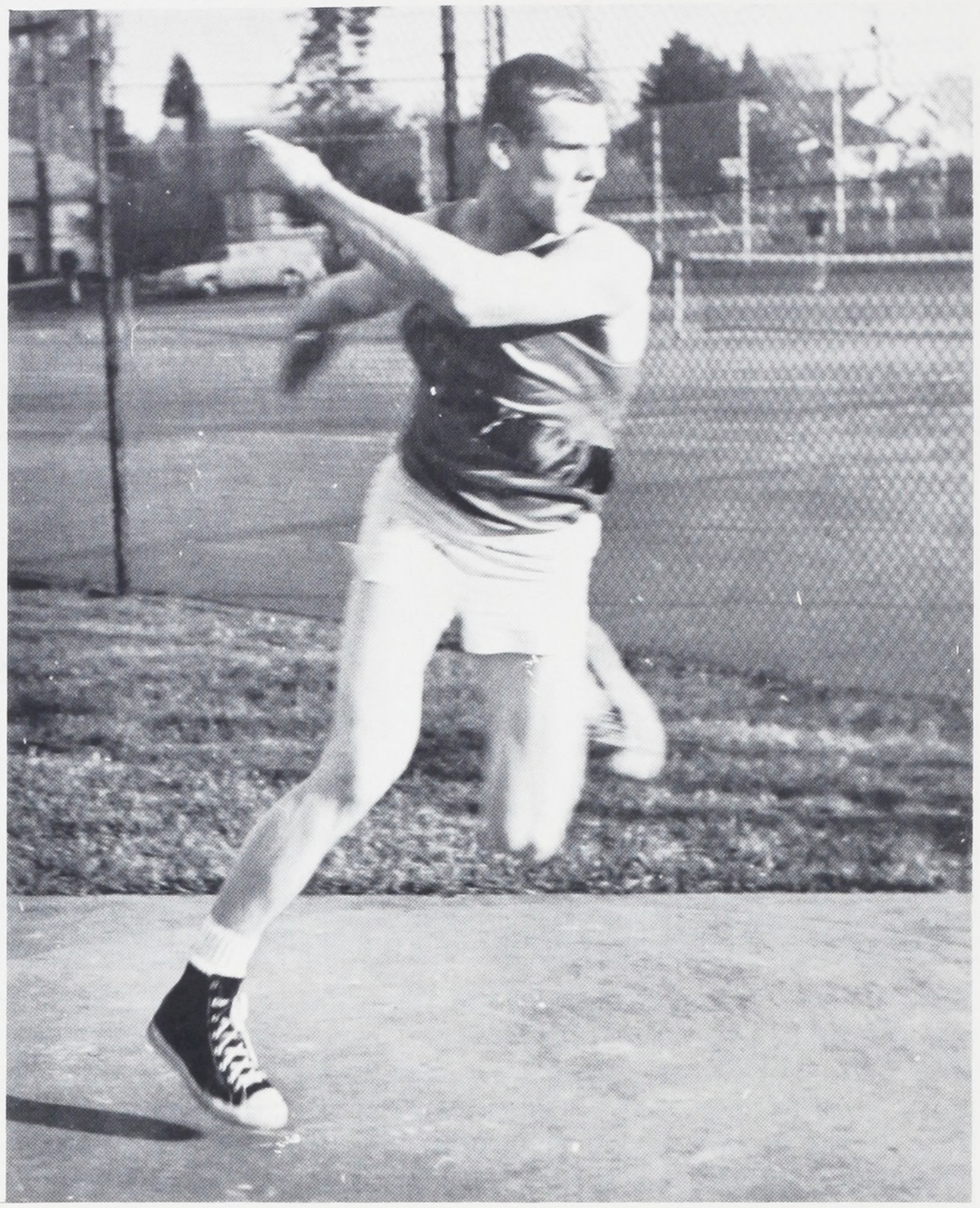

Tim doesn't know if he should break a window or just toss it over Roosevelt's Gym.



Top: Bennie Hedgemon in flight.

Above: Rick still doesn't believe it.

Right: Herman hurdles higher heroically.

Fall Rally—First Row, Left to Right: Barbara Johnson, Carol Hughes, Ron Casteel, Ellen Mertens, Carrie George. Second Row: Mike Giannetti, Dennis Jenson, Jim Dummler, Errol Skeie.

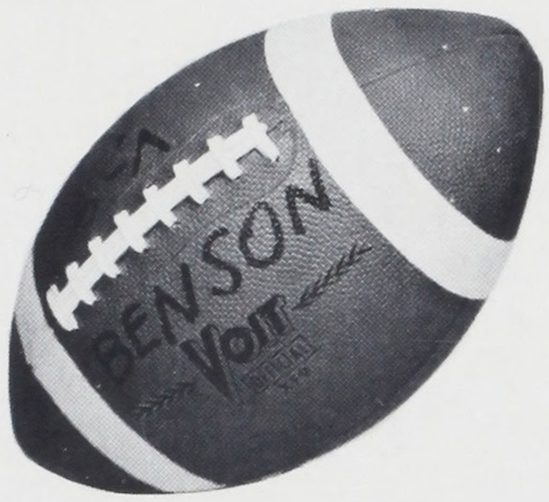

Football Rally

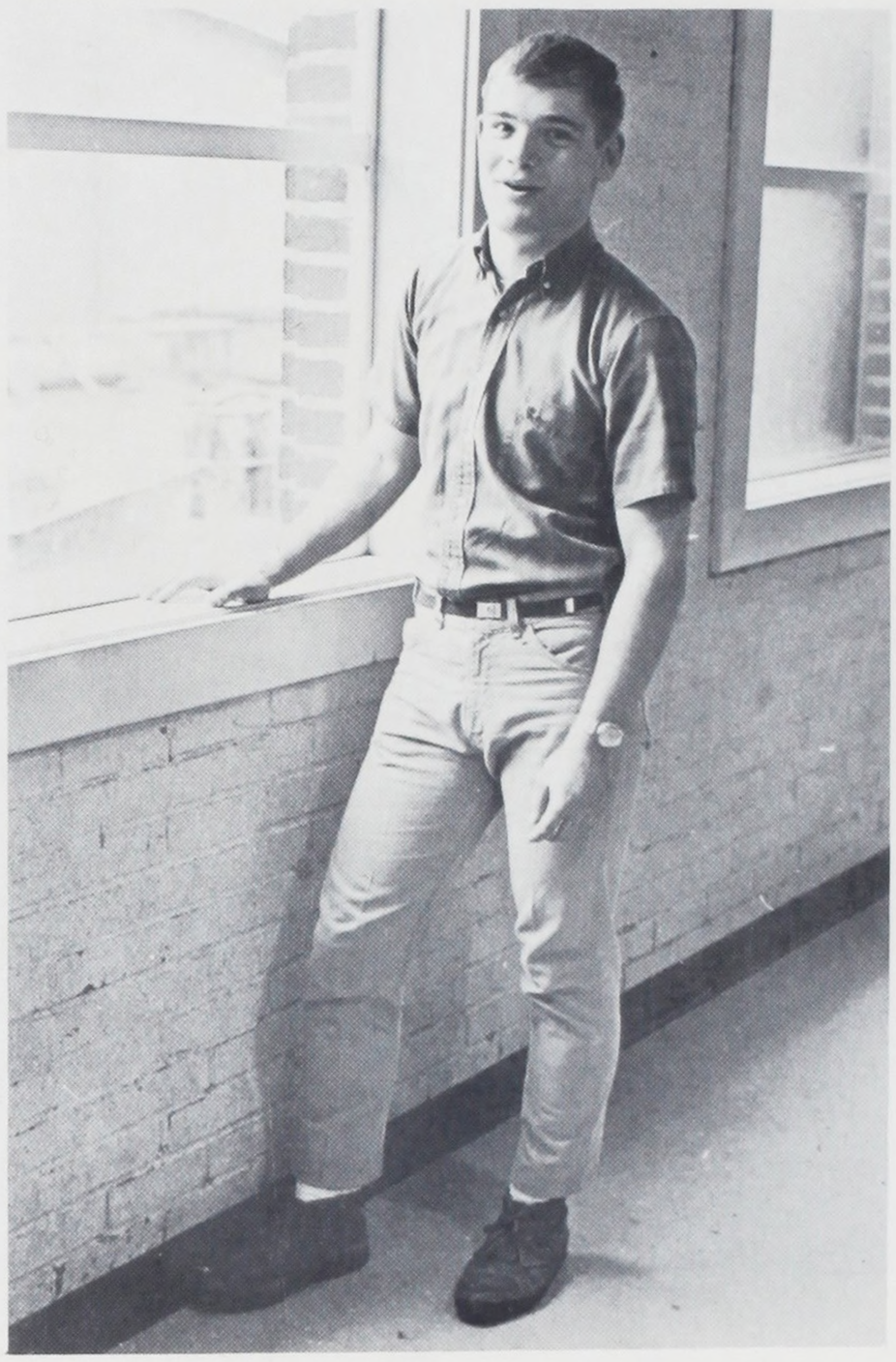

Ron Casteel
Fall Rally King



Sparkling Tech Rally Squad

Inspires Benson's Spirit

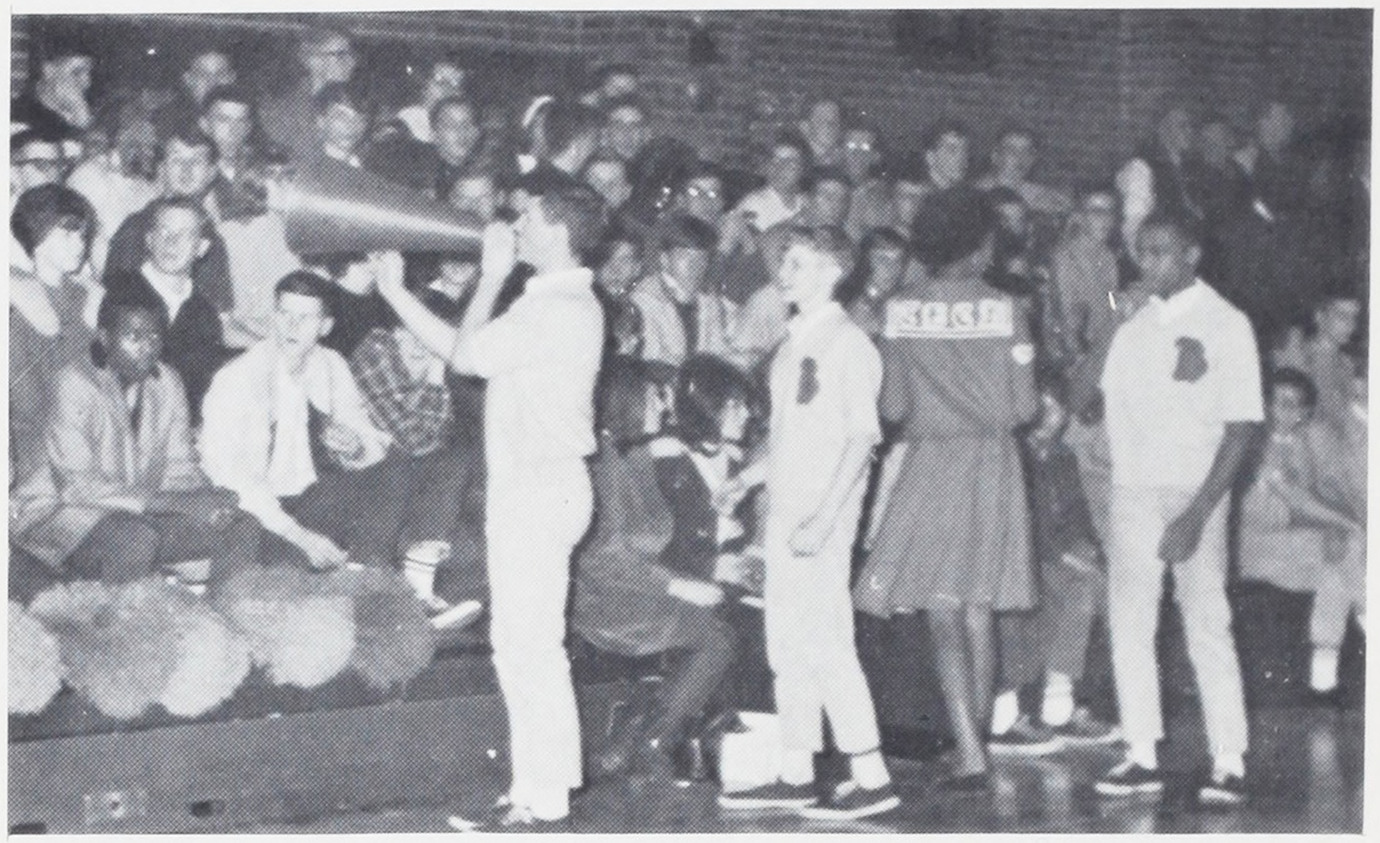

Spring Yell King
Warren Covington

Jim Williams

Steve Peake Wayne Lindquist Warren Covington Rudie Eissinger

Ellen Mertens Barbara Johnson Carol Hughes Carrie George

FOOTBALL

Gary Williams



Greg Stevenson



BASKETBALL

Craig McGuire

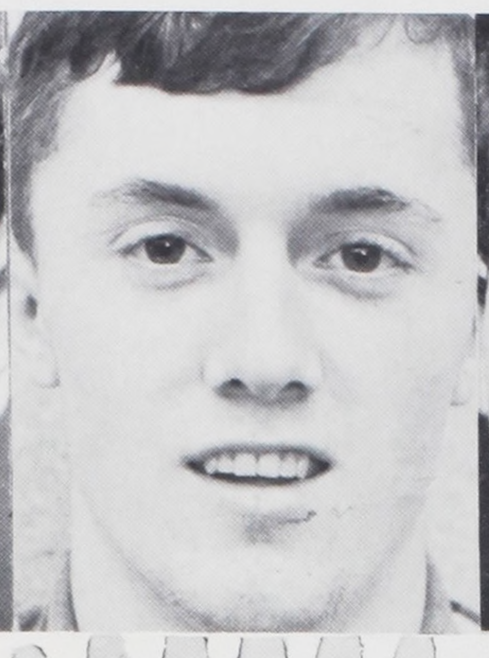

Jerry Lofsted



Gary Onchi

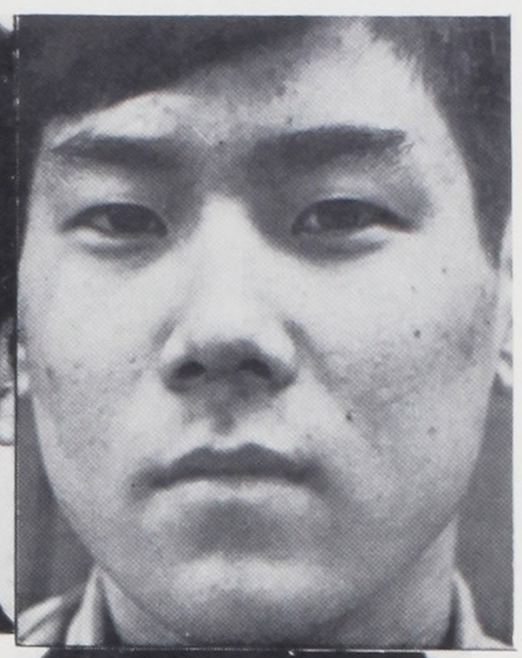

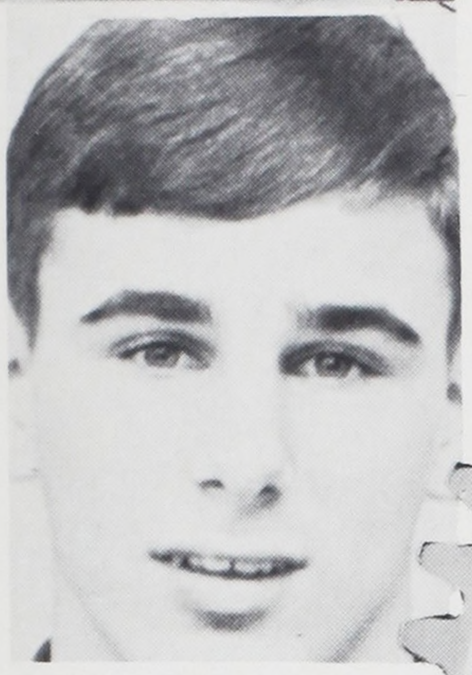

Most Valuable Benson Athlete

Jim Blake



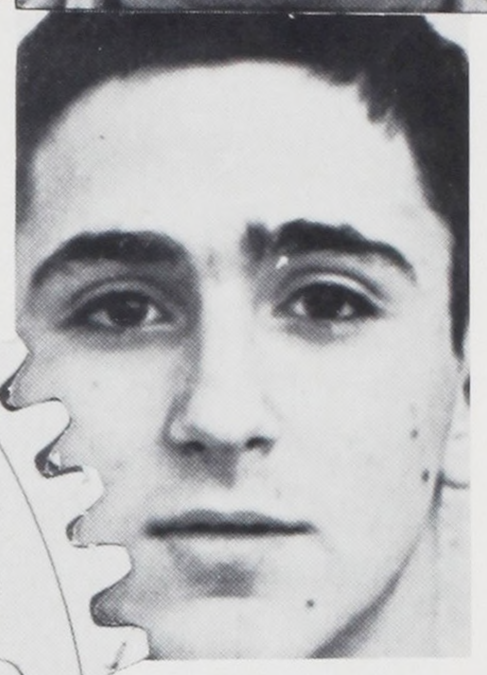

Vince Berry

CROSS COUNTRY

Bill Ranta

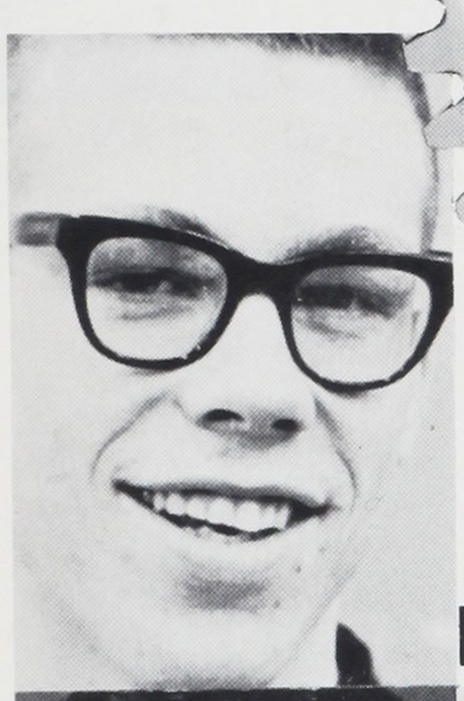

Mike Giannetti

WRESTLING

Dick Gustafson



BASEBALL

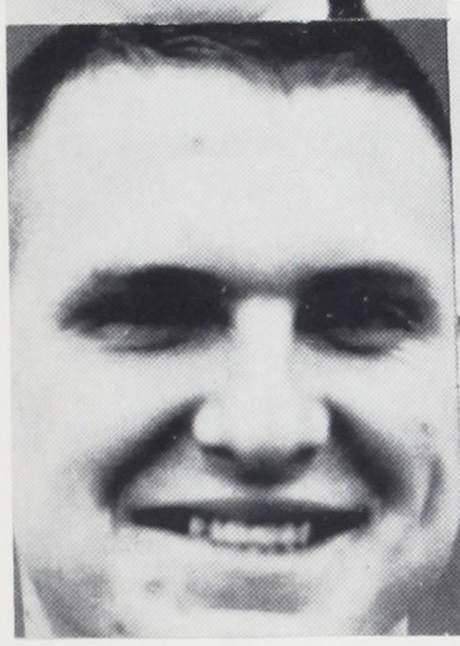

TENNIS

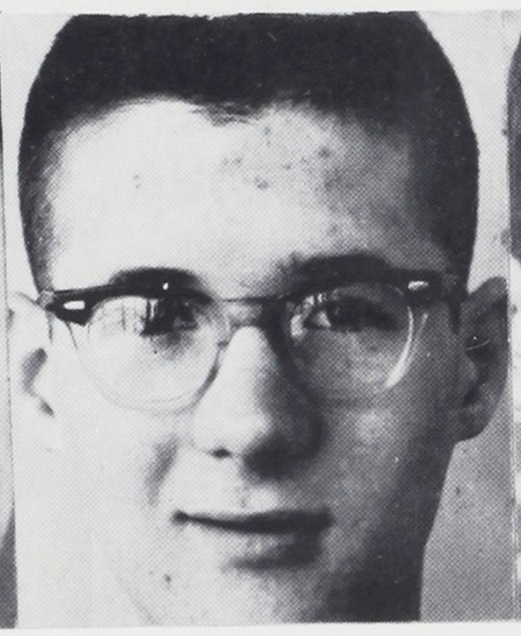



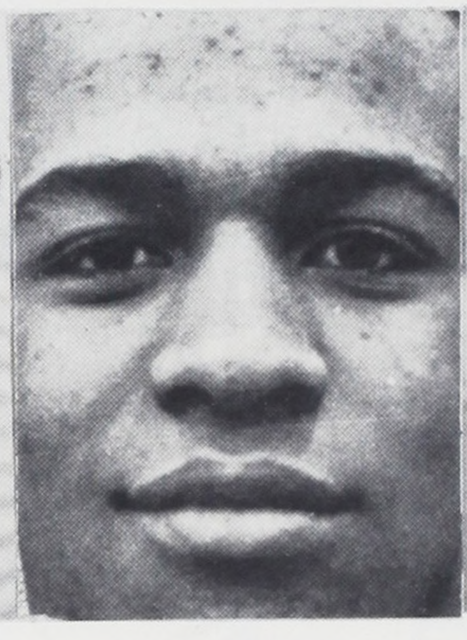



Rick Miller

Ron Kernan

John Hoyt

Willie Bell

Tim Vollmer

SWIMMING

GOLF

TRACK

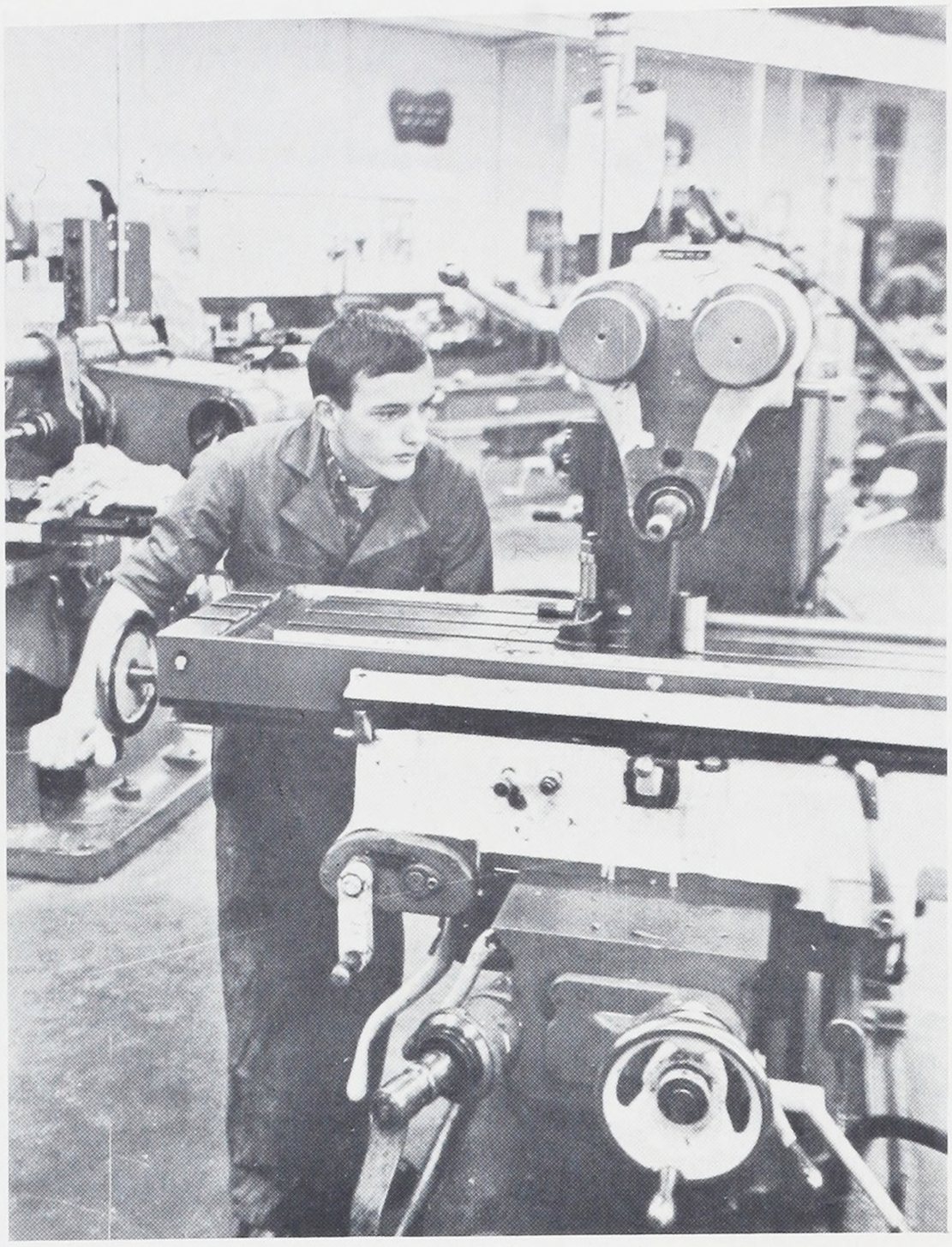

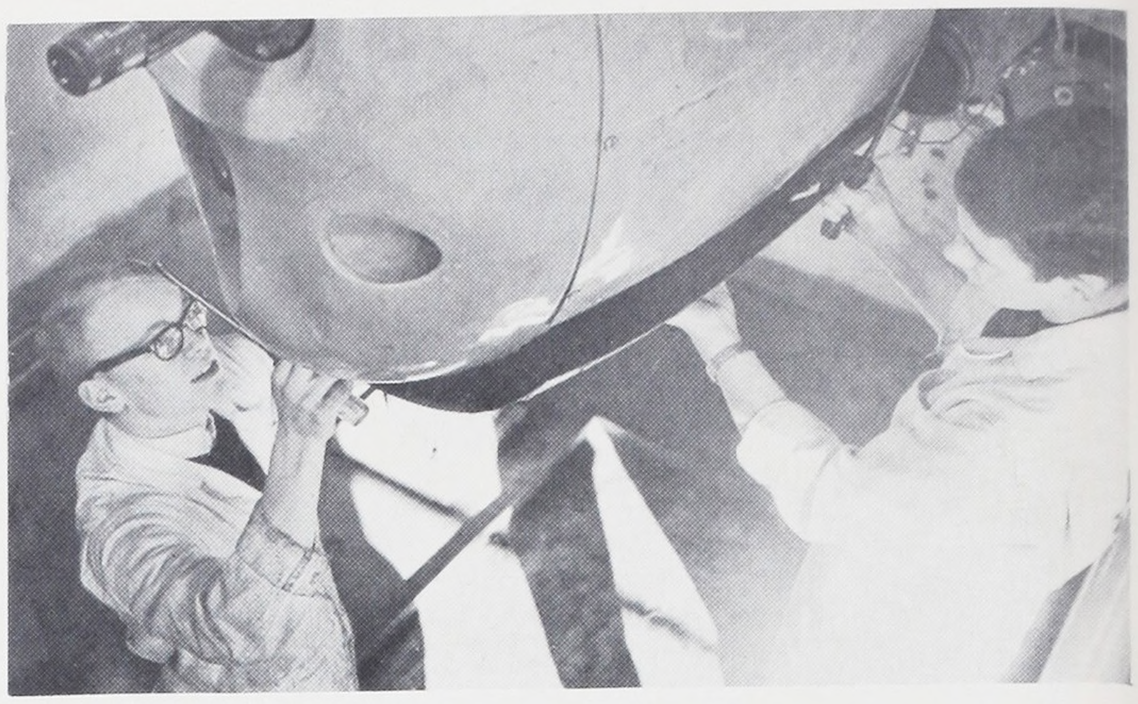

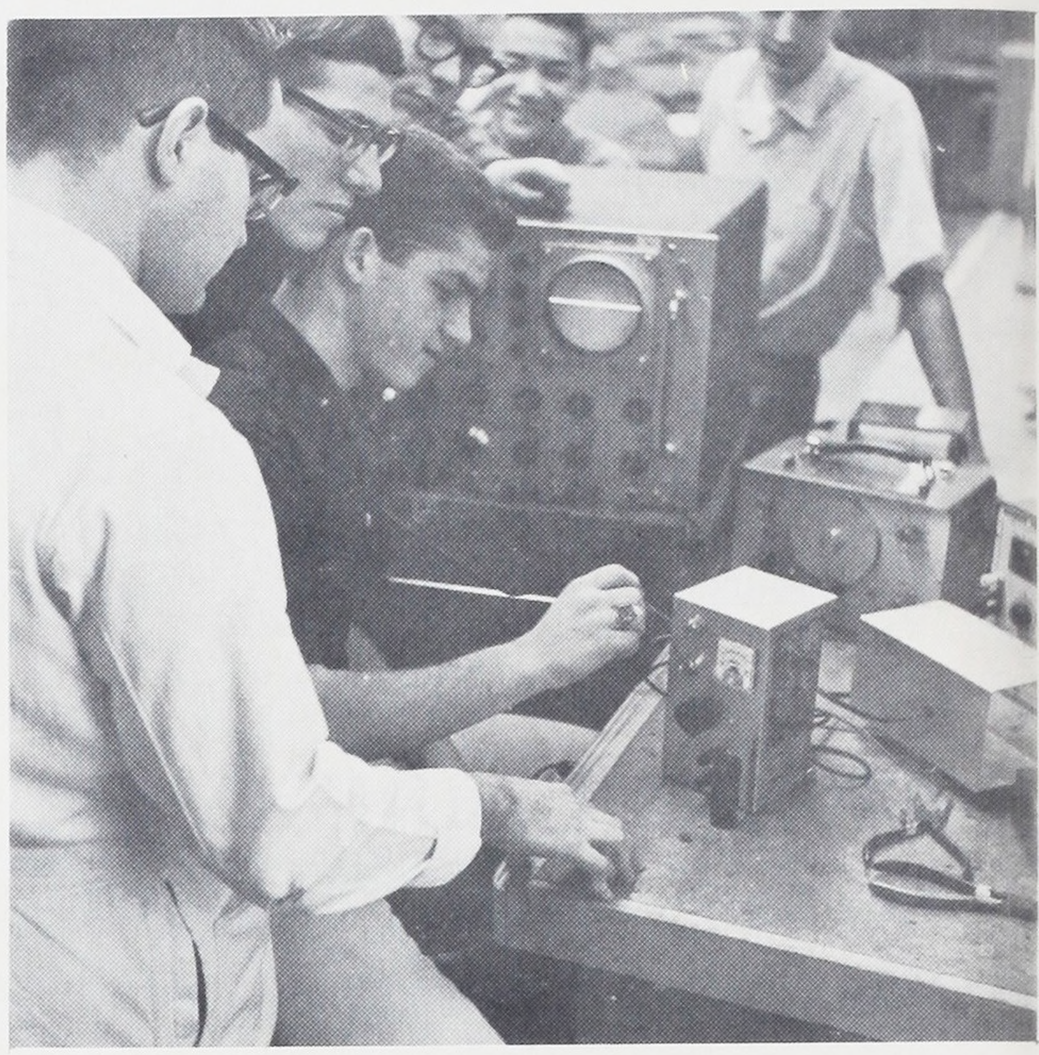





TECHNICAL



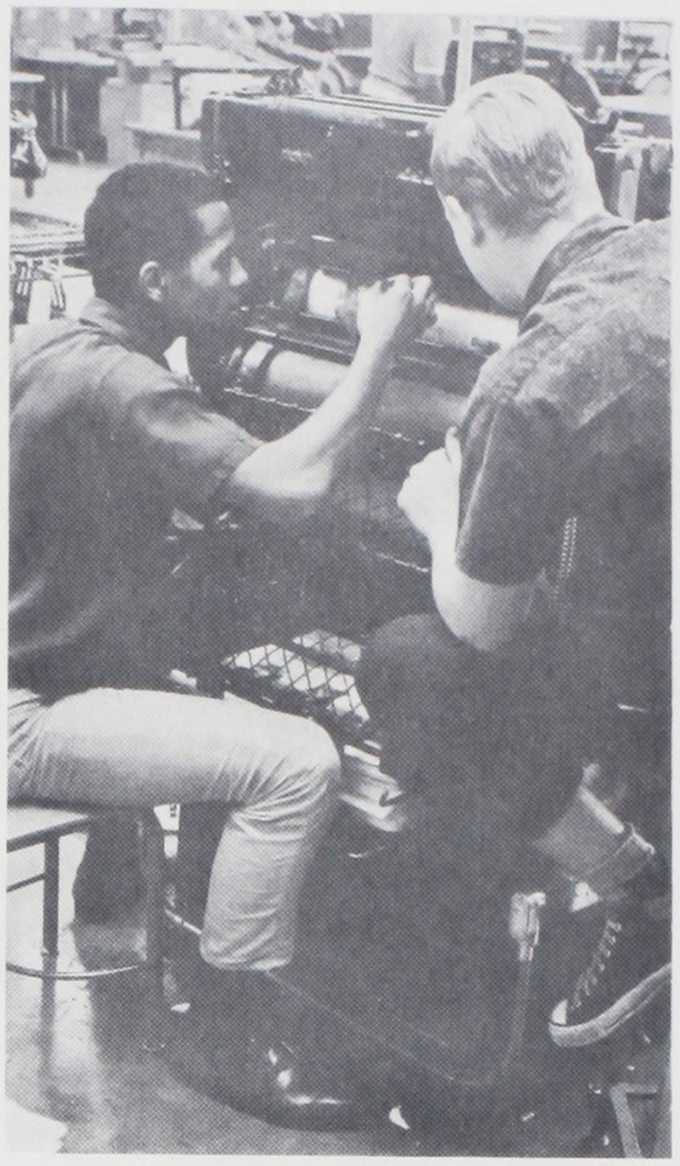



INSTRUCTION

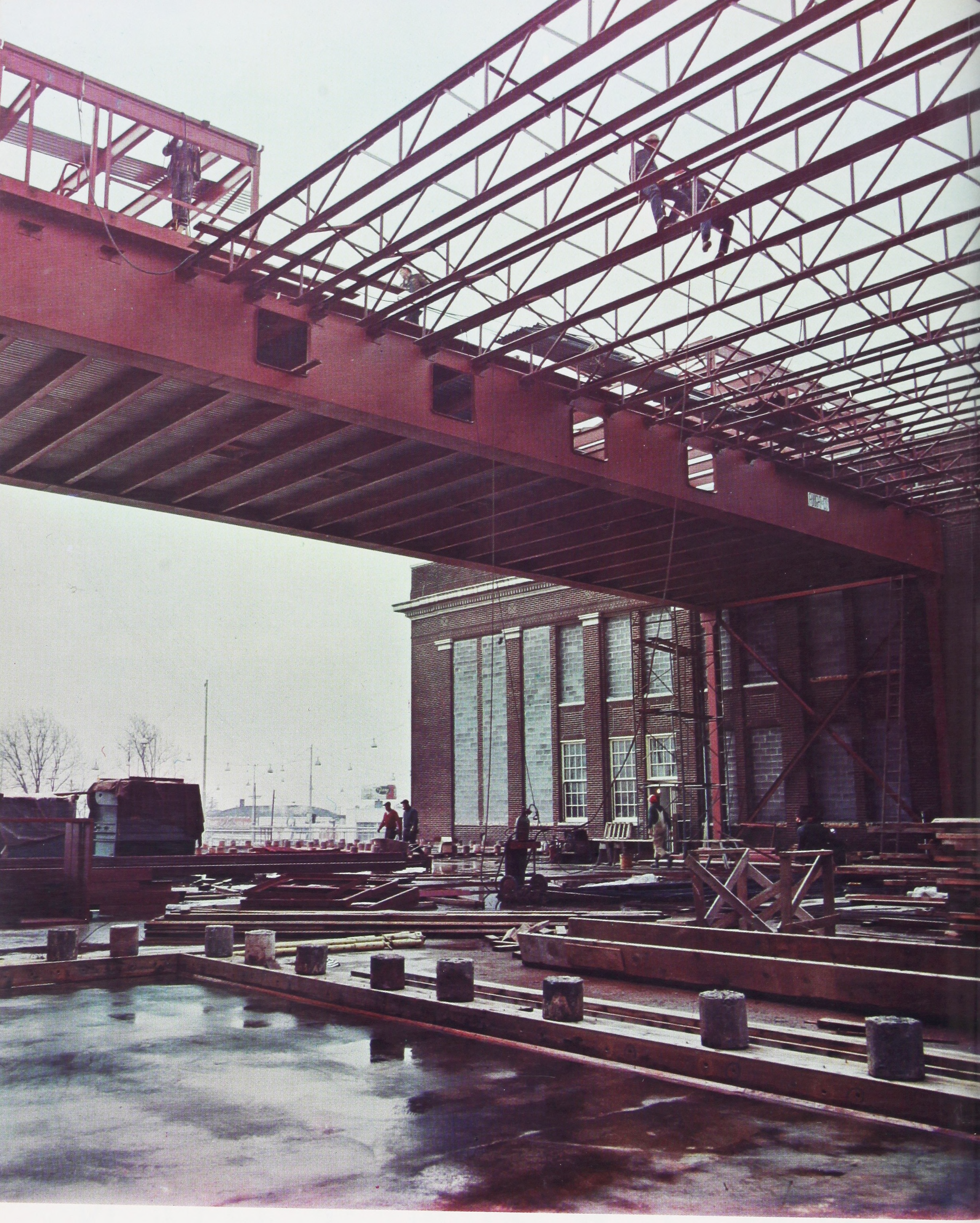

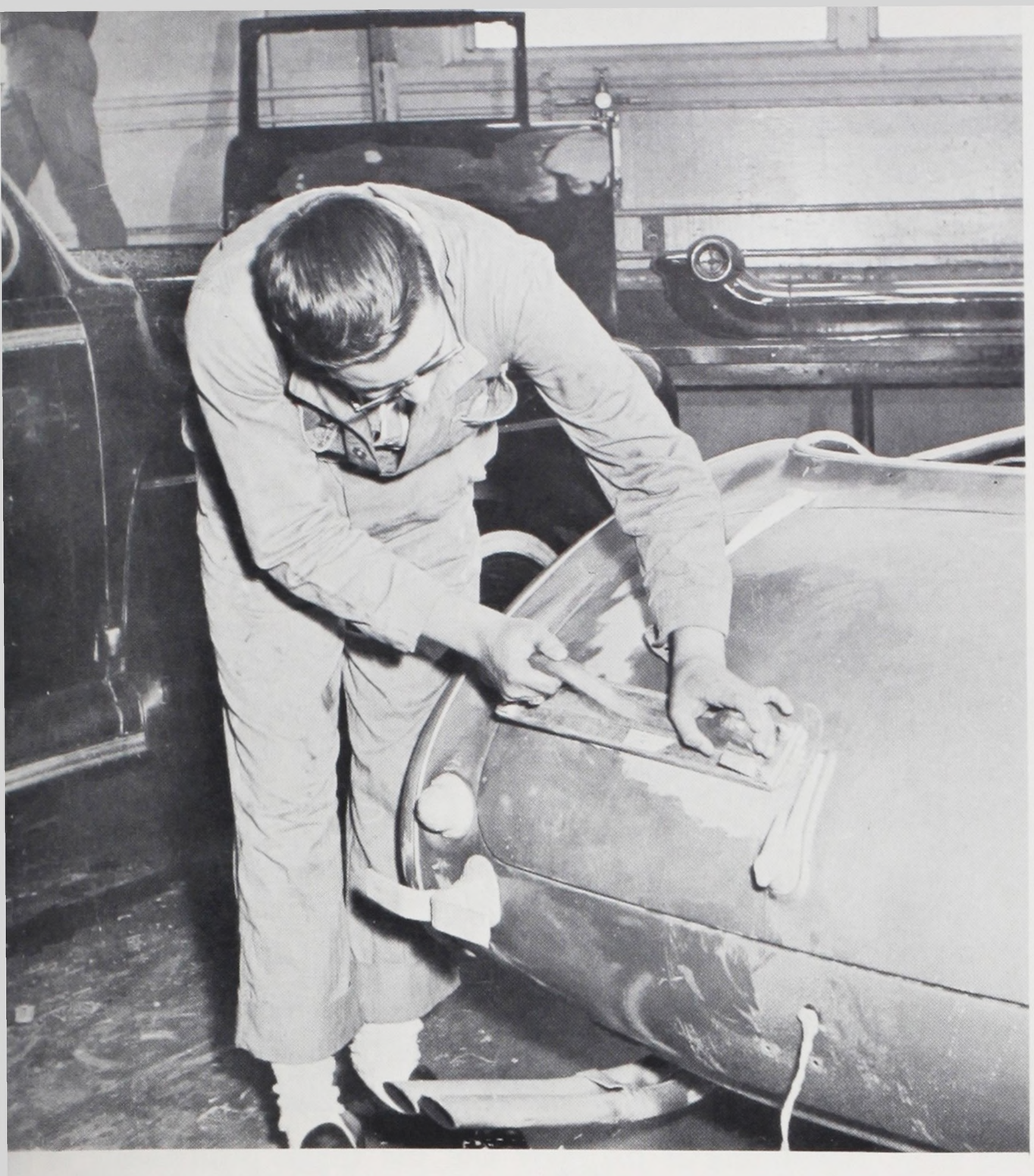

Complete body rebuilding in the Automotive Body and Fender shop is achieved by allowing Seniors and Juniors to bring their cars in for much needed repairs.



Disk sanders are used to smooth rough surfaces after filling compounds have been applied to holes and grooves.

Automotive

Benson auto majors remove damaged fender from vehicle in body and fender shop.

Owning and driving sports cars is one of the favorite activities of seniors.







This airplane was restored by the majors of Aviation shop. Rebuilding of the body and the wings, overhauling of the engine, and complete reconditioning of the major systems was one of this shop's major projects for the Tech Show.

Aviation

Aviation students repairing stabilizer for airplane shown above.



Mark Rader, Larry Love and Larry Pike ready a tricycle landing gear.

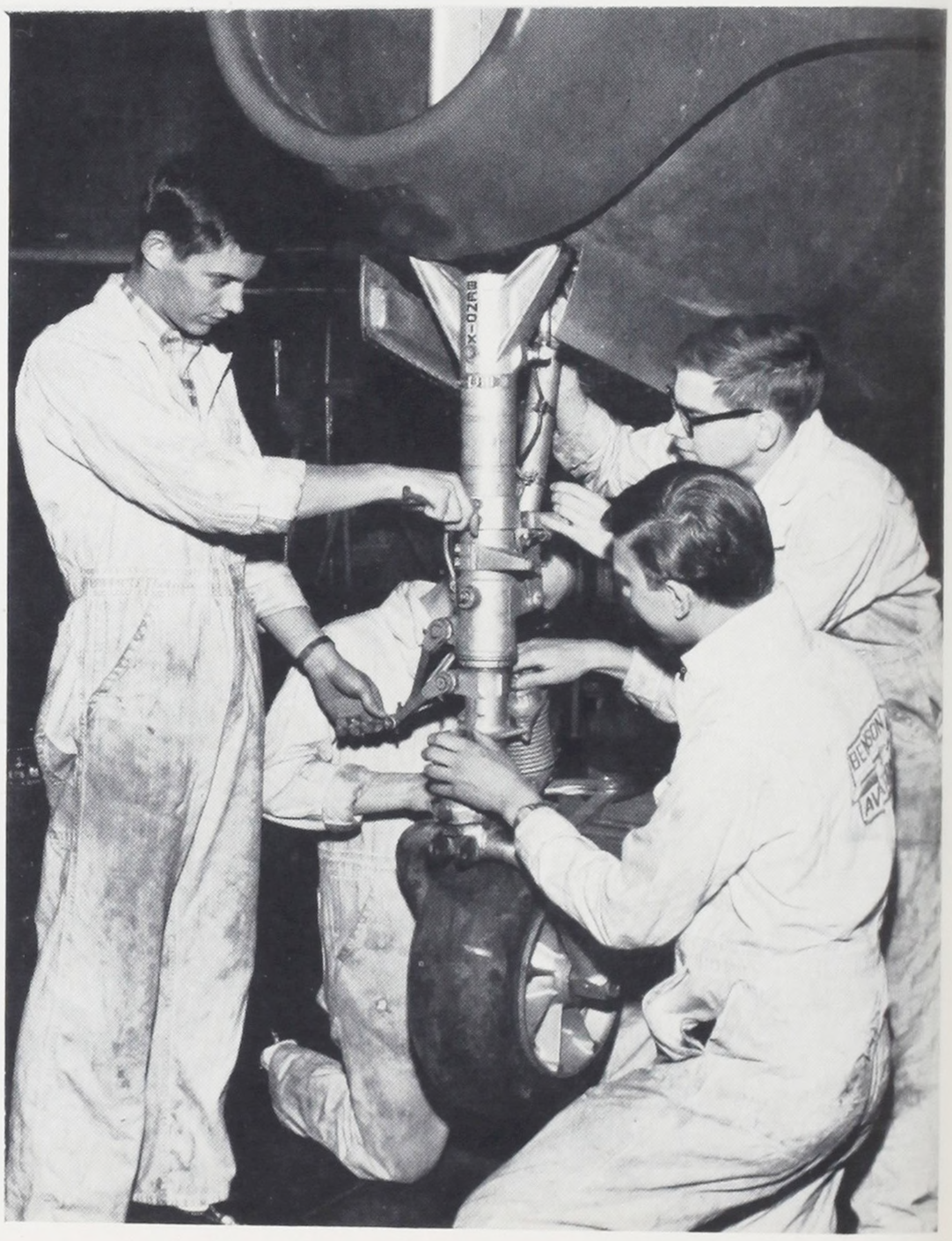



Gene Hunter applies nails to the booths which were used in the annual Y.W.C.A. charity program.



Duane Wentlandt and John Serlet place common rafter on one of the Tech Show's main attractions in Building Construction.

Building Construction

Mr. Milton Hoffman points out the correct procedure in the construction of stairs to Senior major Russ Walker.

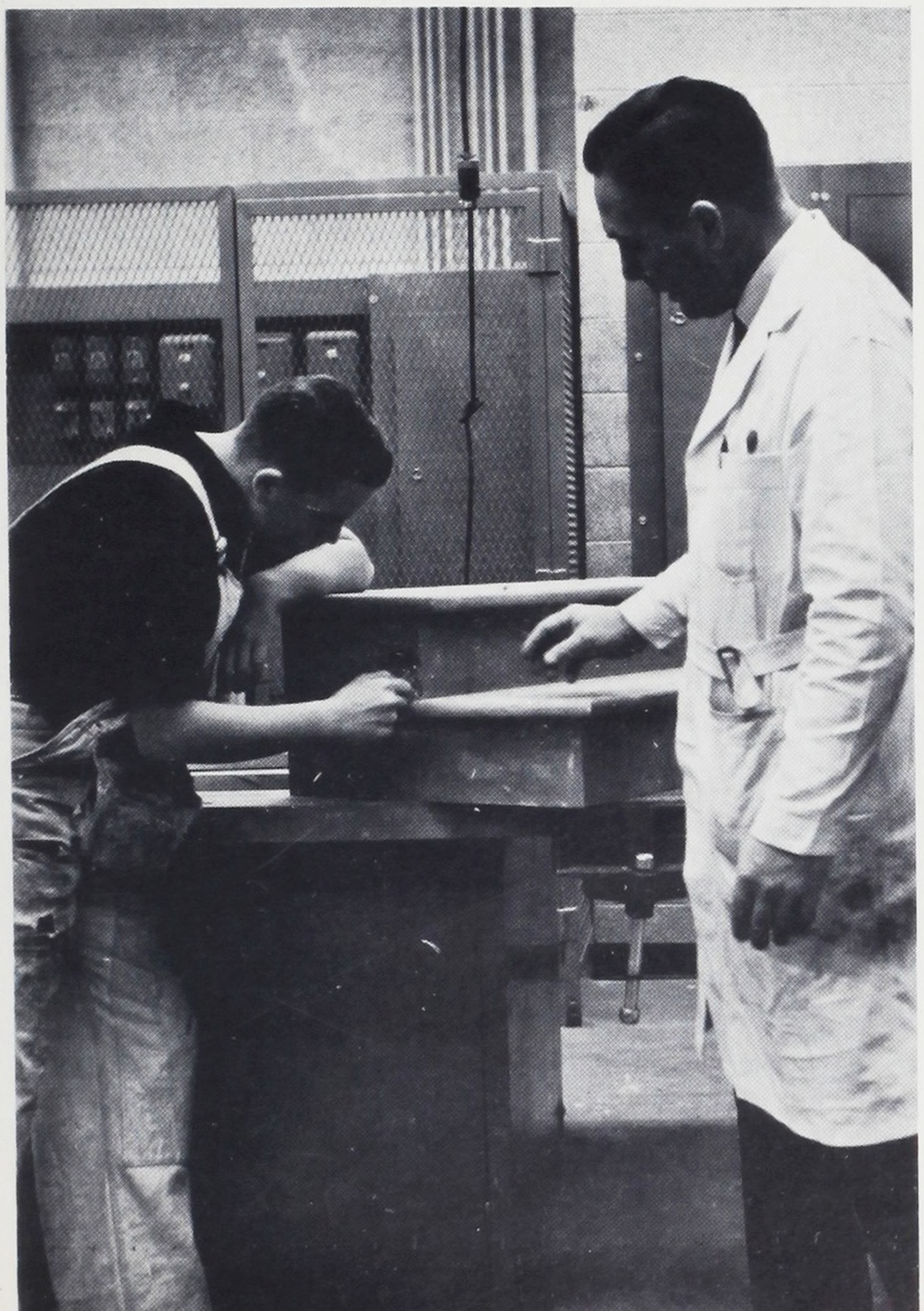

Senior Building Construction major turns a cake stand on a lathe.

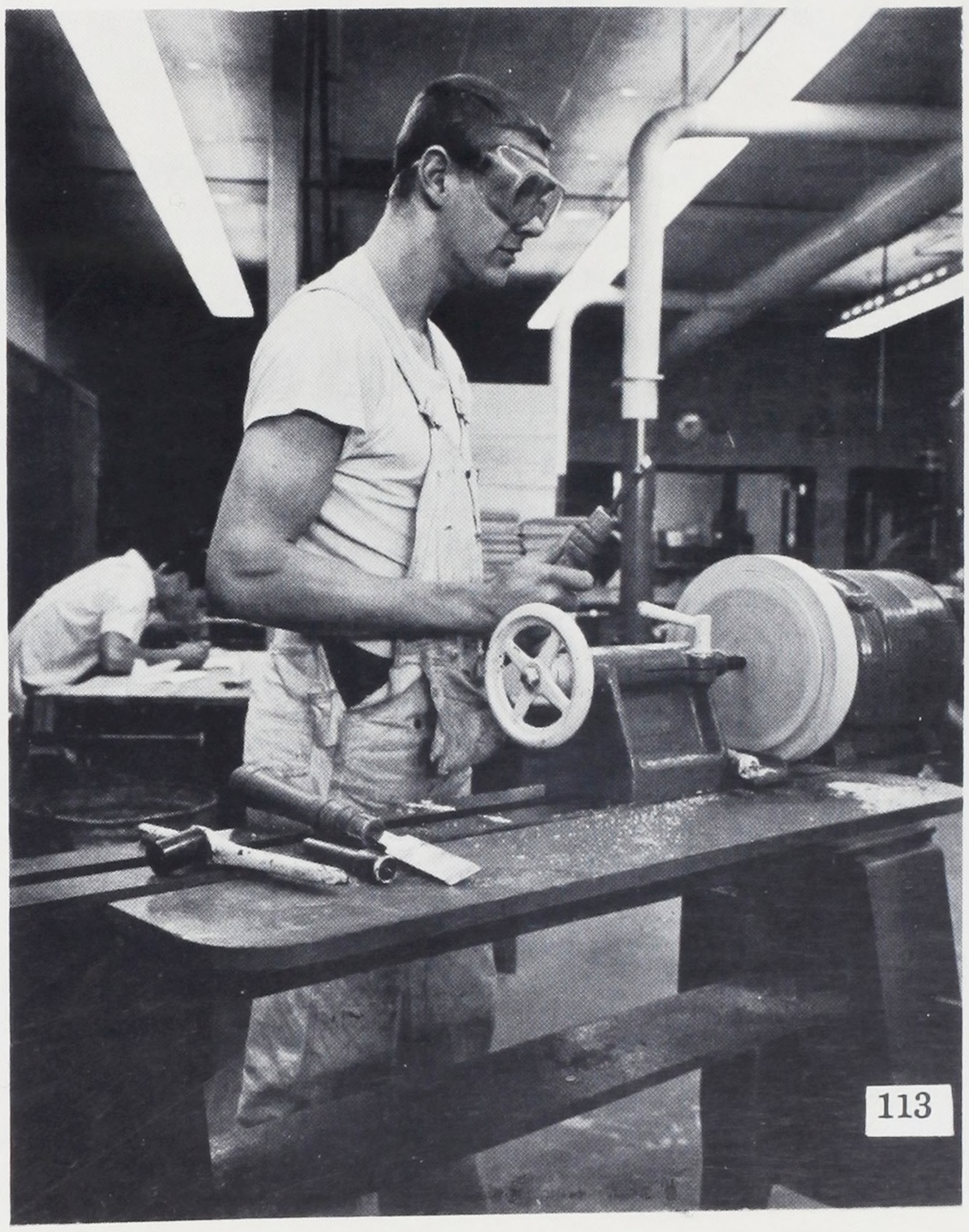

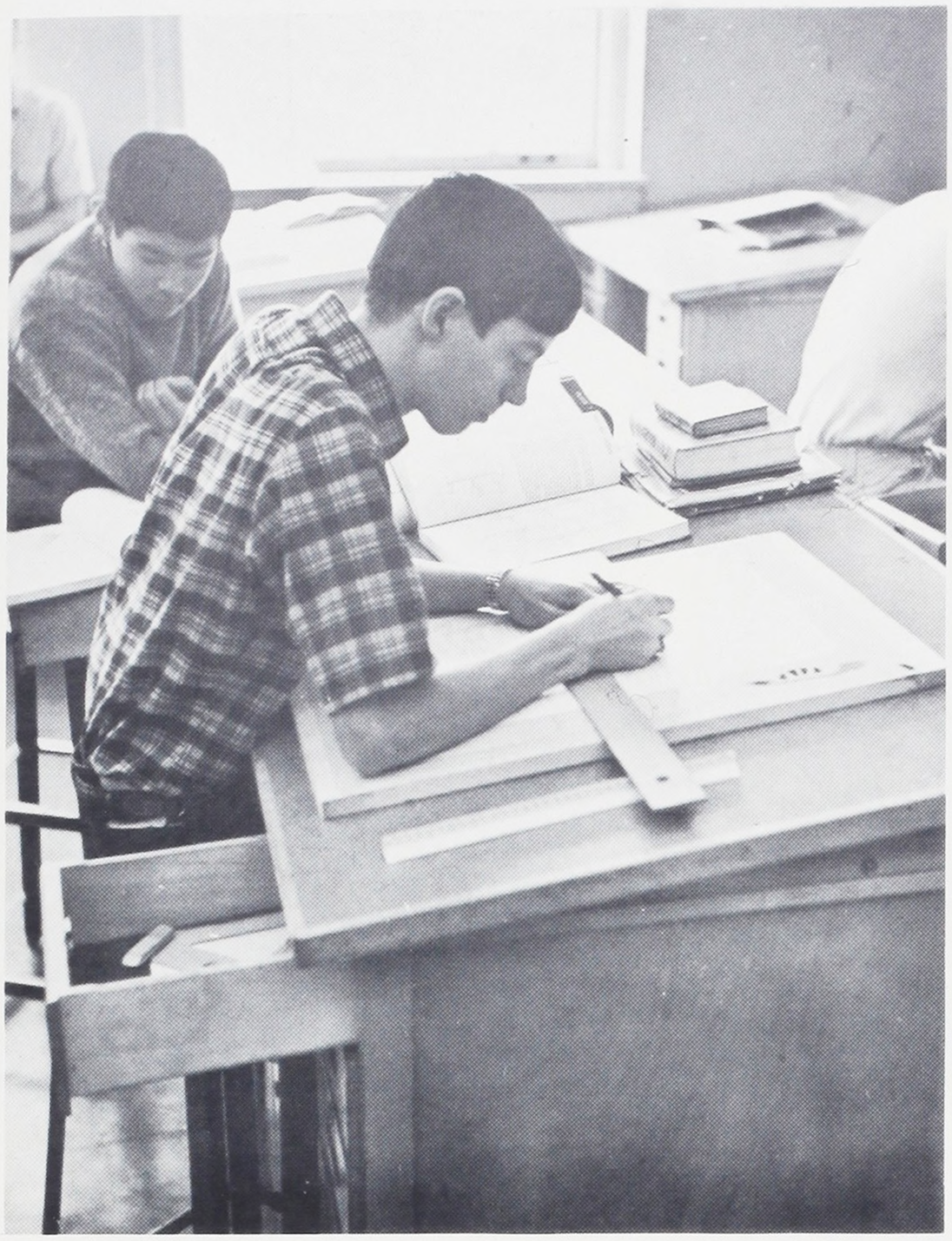

Architectural drawing students concentrate on developing their skills in building design.

Drawing

Drawing students apply concepts of orthographic projection to drawings on paper.

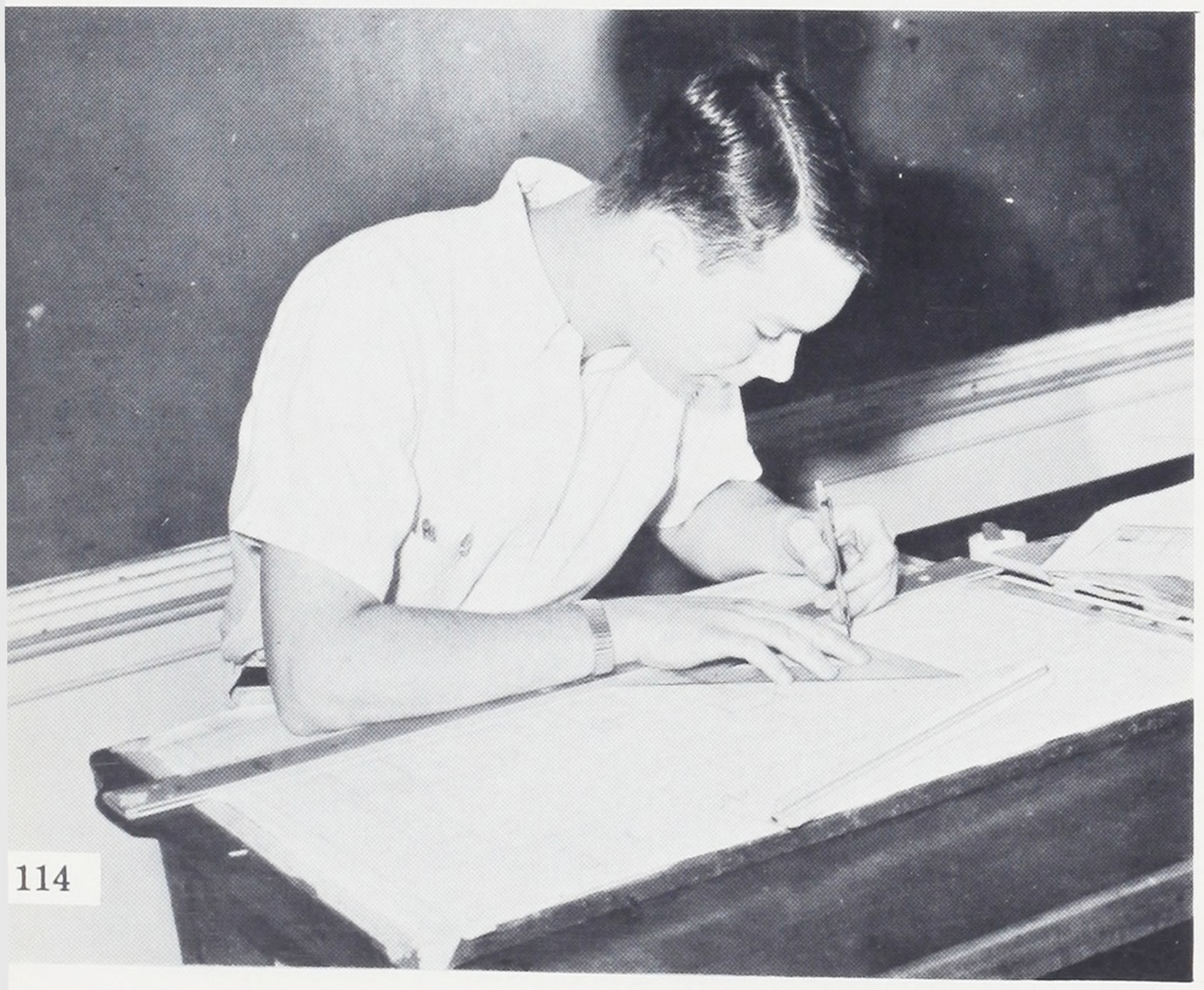



Sophomores practice various skills and concepts of Mechanical drawing.



Mechanical drawing majors concentrate on illustrating designs in almost every technical area.

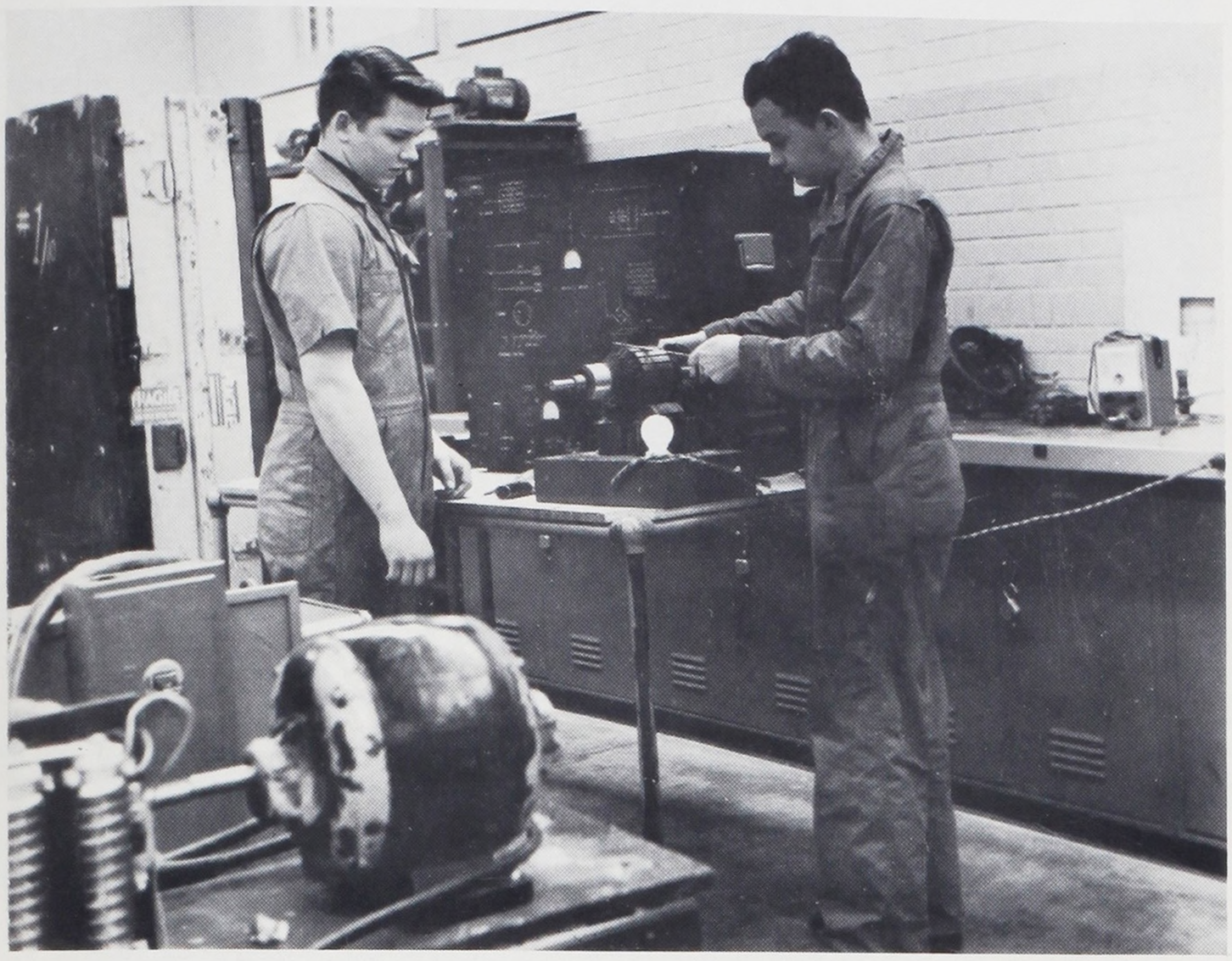

Two students checking and repairing armature for one of Electric shop's motors.



Mr. Hanson demontrates to electric majors some of the finer points of the electrical trade.

Seniors rewind generator armatures.



Electric

Checking wiring on this panel, these Junior stu dents use knowledge gained during previous years of experience.

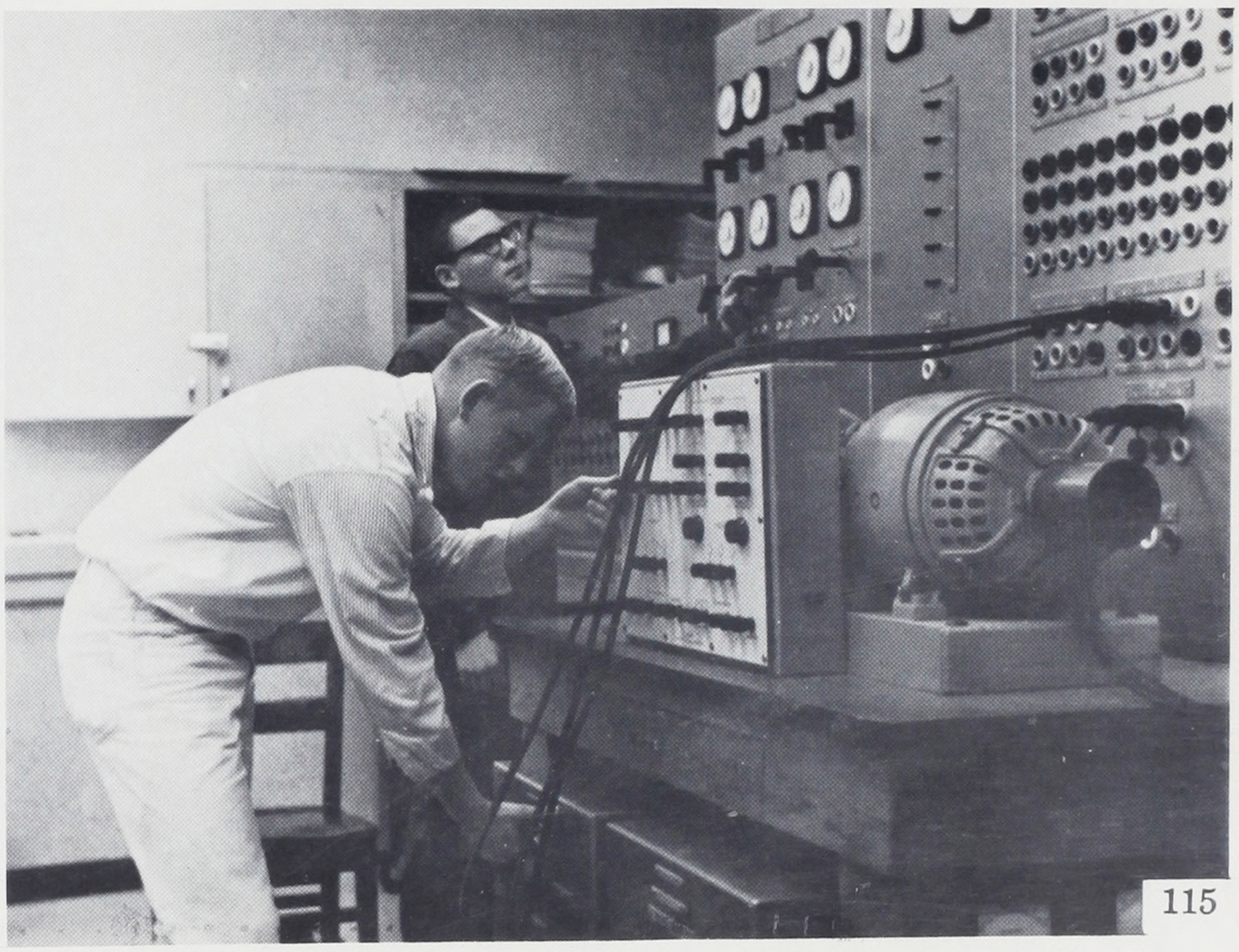



Sophomore Pattern student preparing pattern for the mold.

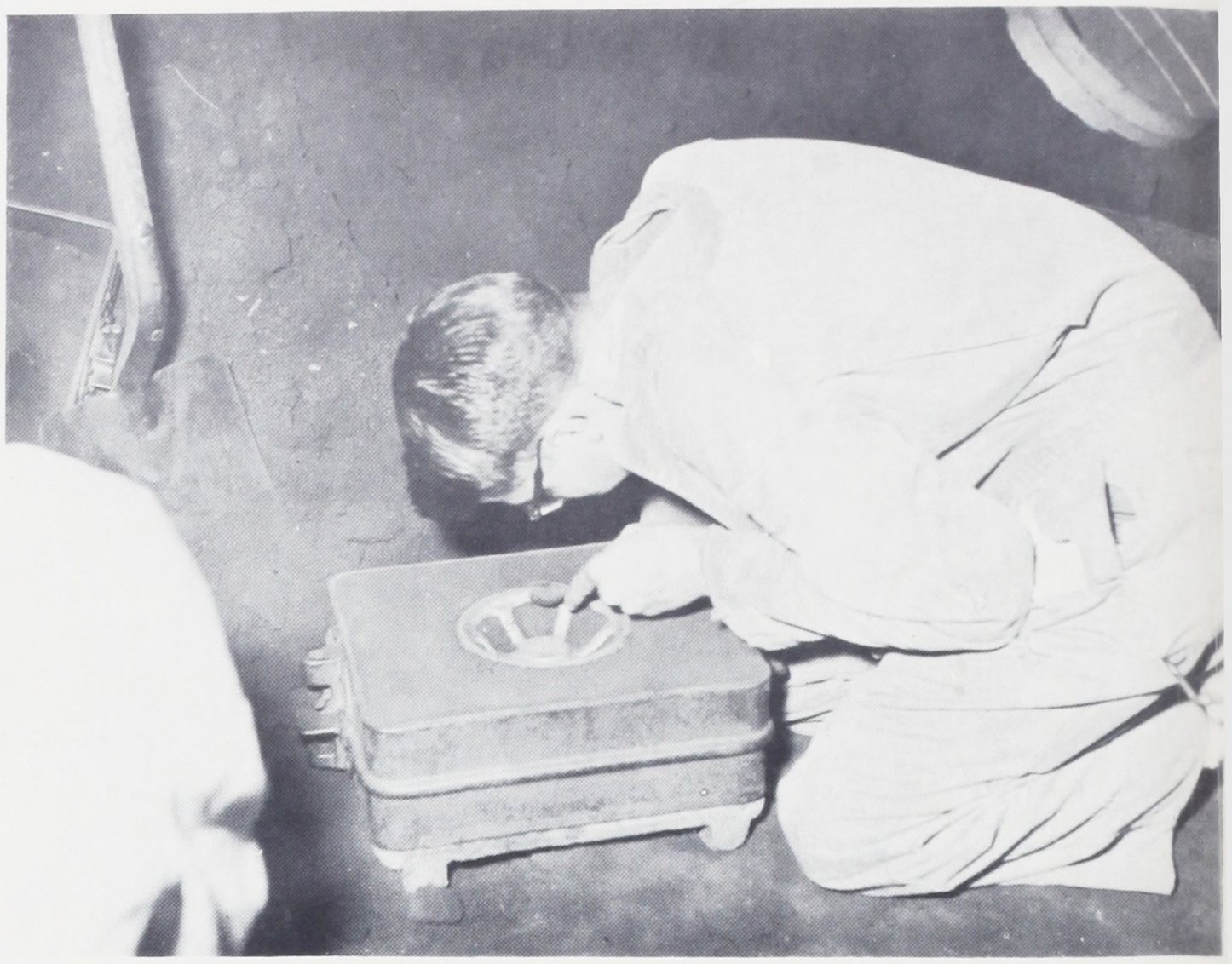

A junior Foundry Student places finishing touches on a mold.

Pattern

Four Pattern Shop majors demonstrate skills learned in that shop area.



Foundry

Thomas Takeuchi conditioning sand for use in molds in Foundry shop.





Don Wagler checks size for a half tone for the Tech Pep.

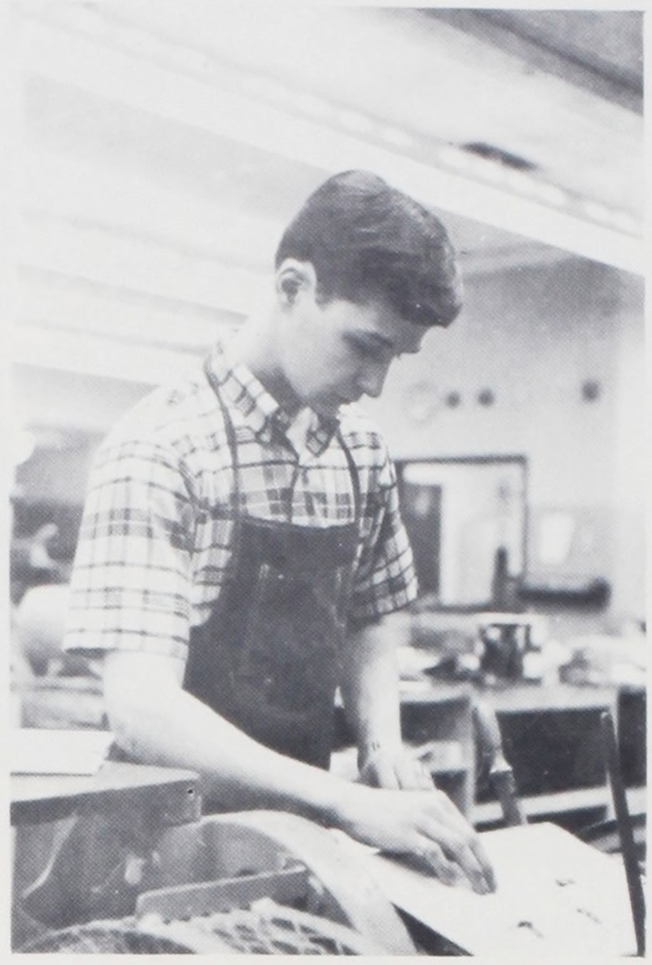

A Graphic Arts student operates Platen press in Print shop.

Graphic Arts

Advanced Photo students practice the art of photography (Sans Safe light) in the Benson dark room, which is part of the graphic arts sequence. Blueprint photo editor Jim Felt is shown examining print for flaws before drying.



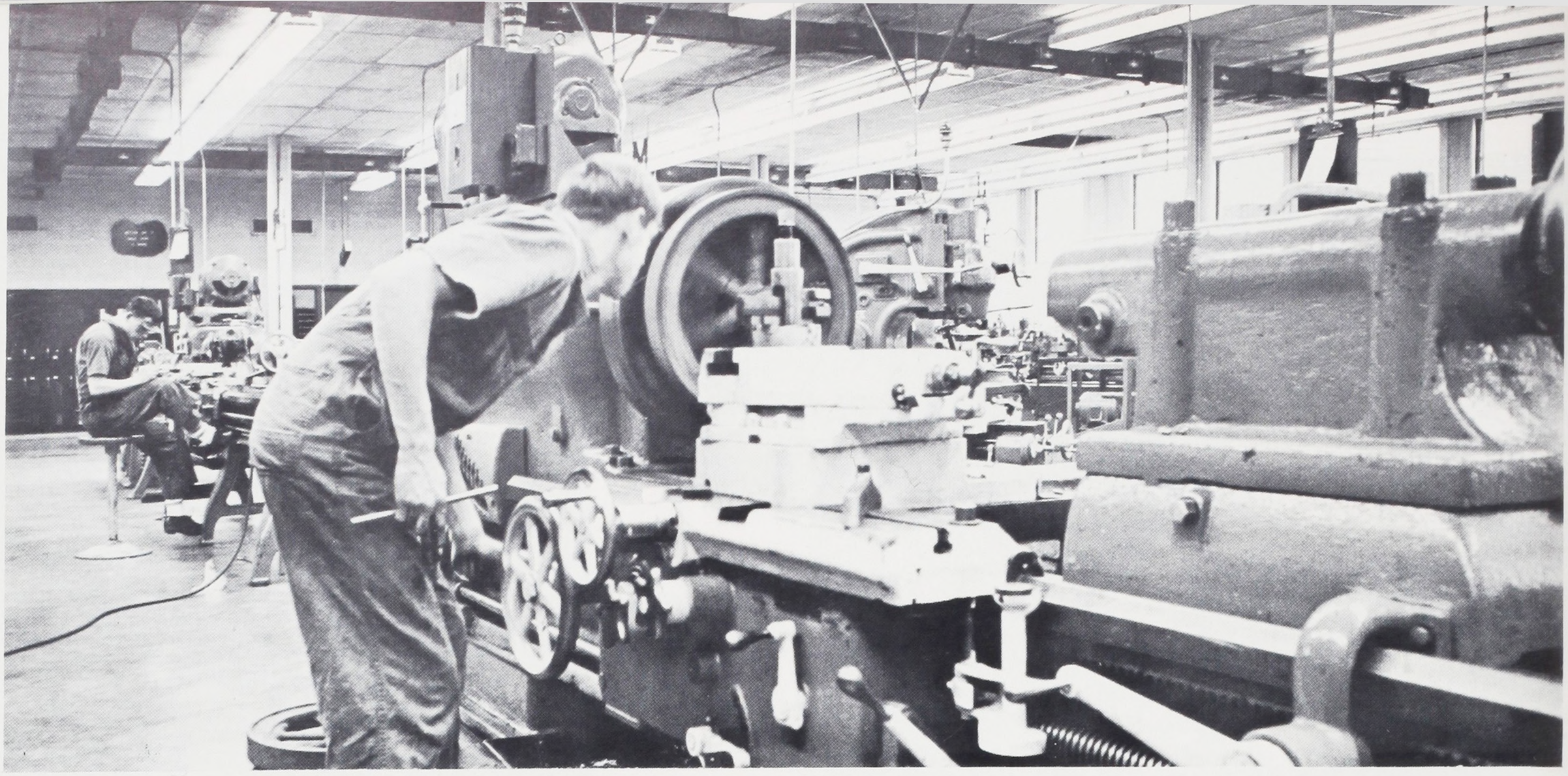

Working on the thirty inch lathe, Steve Gill finishes the material which will be an intricate part of a rock crushing machine.

Ed Yost turns out threads on pipes that are later used by plumbing classes.

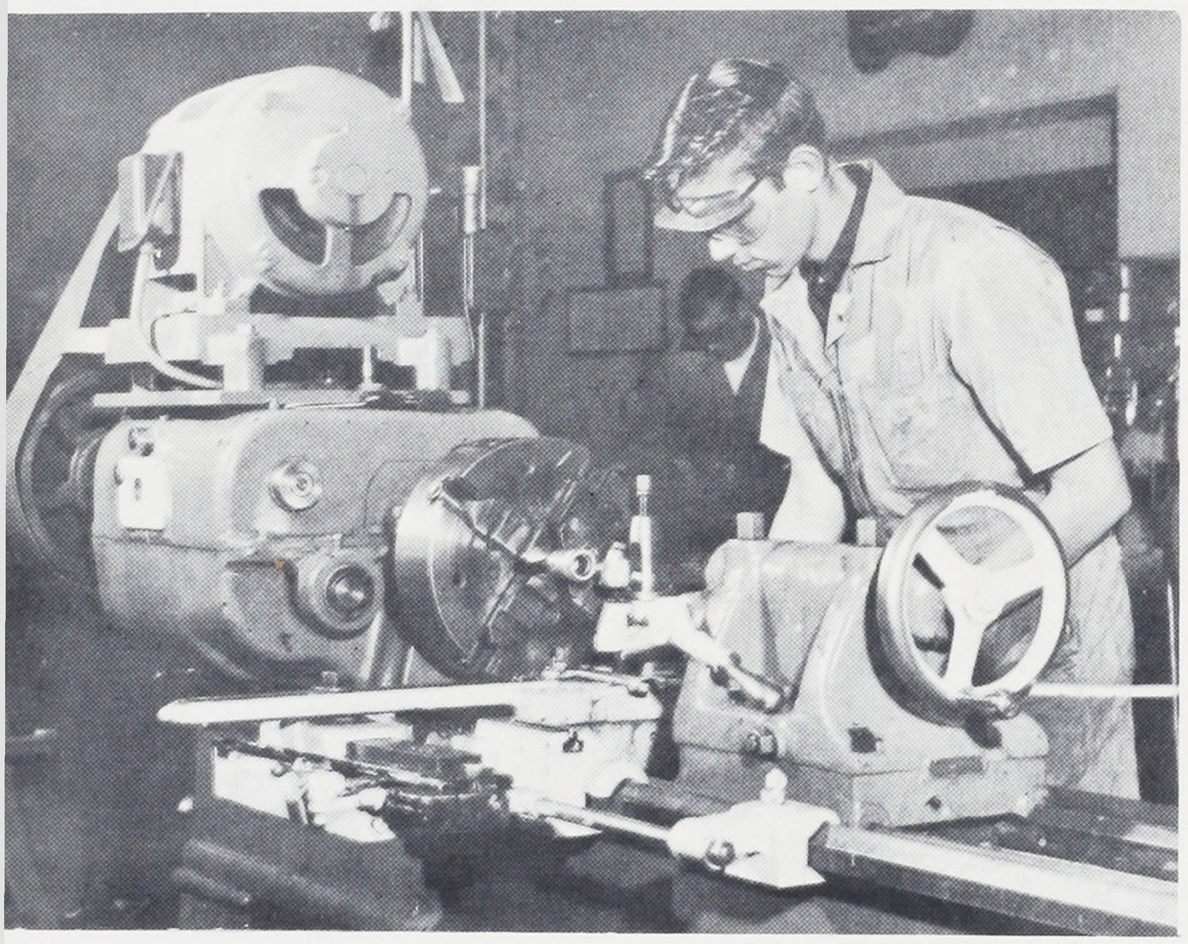

Machine

Larry Hendrickson and Steve Gill are setting up a job on the vertical boring Mill. This is the largest machine that is operated by student Machine Shop majors.

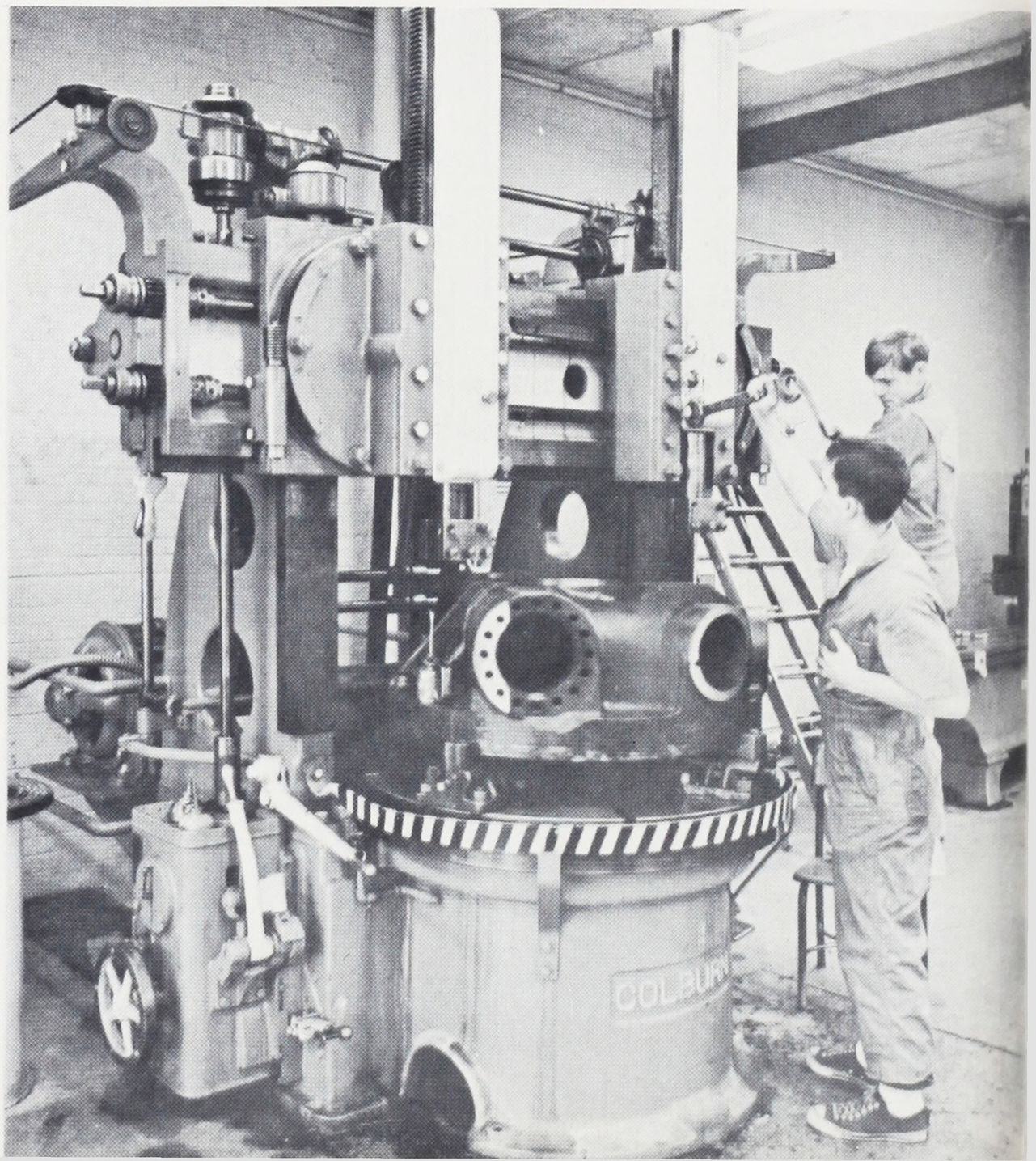

Allen Albright performs numerous operations on the shaper in the machine shop.

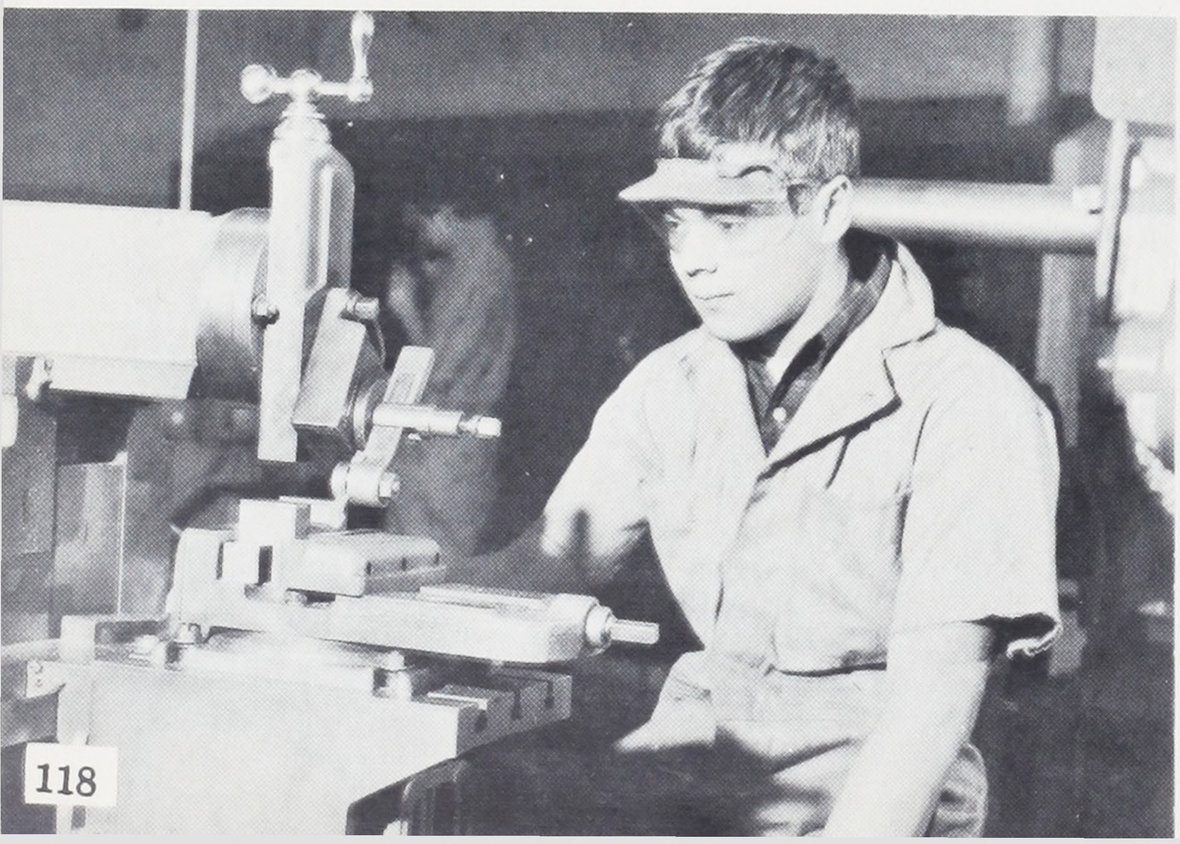

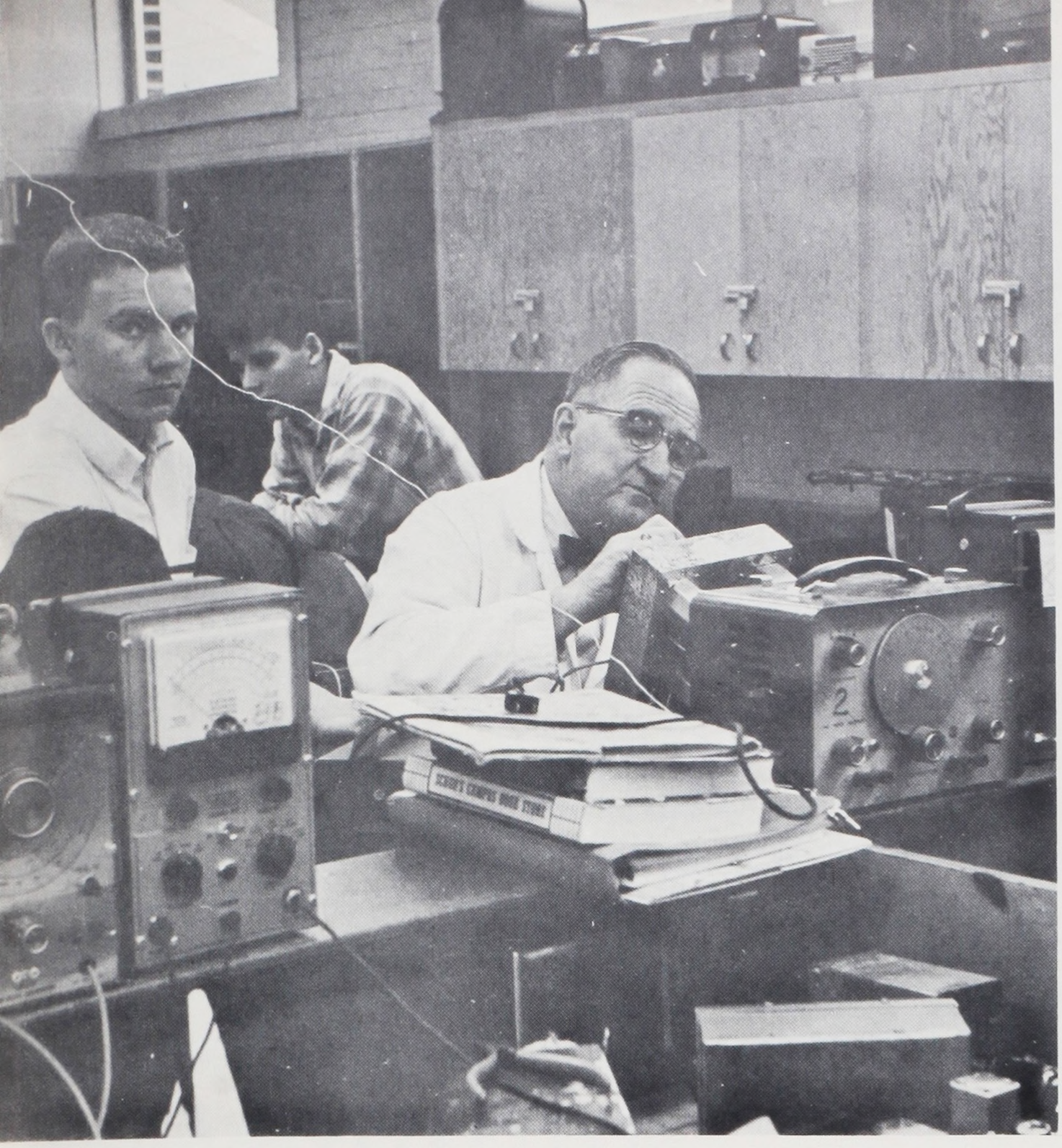

Mr. Nyberg can work right along with any of the best of his students.



Soldering is taught to all Radio majors while they are in their Freshman electric shop.

Radio

adio involves theory, operation and basic construction of dio trans mitters and receivers.

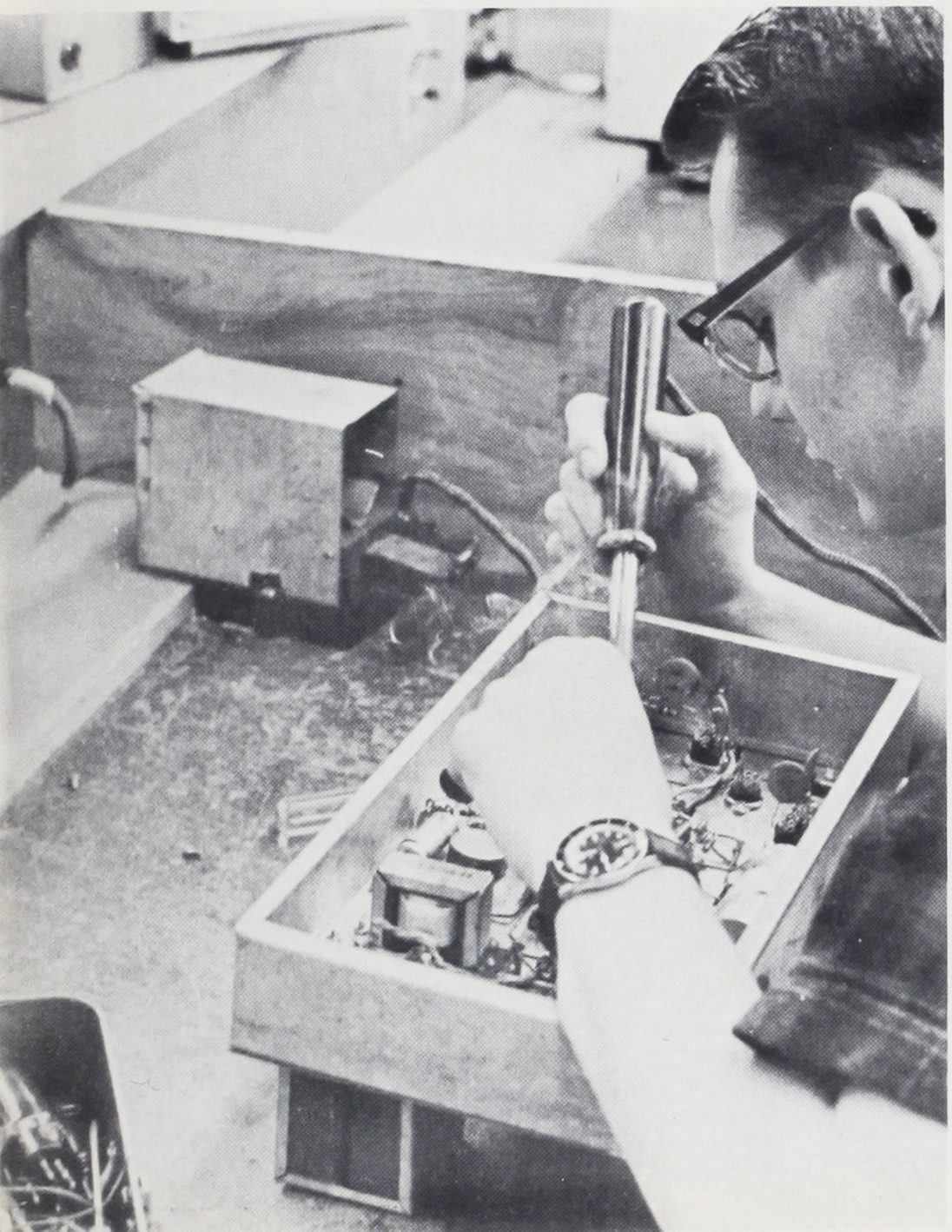

Radio construction is one of the basic fundamentals of this shop.

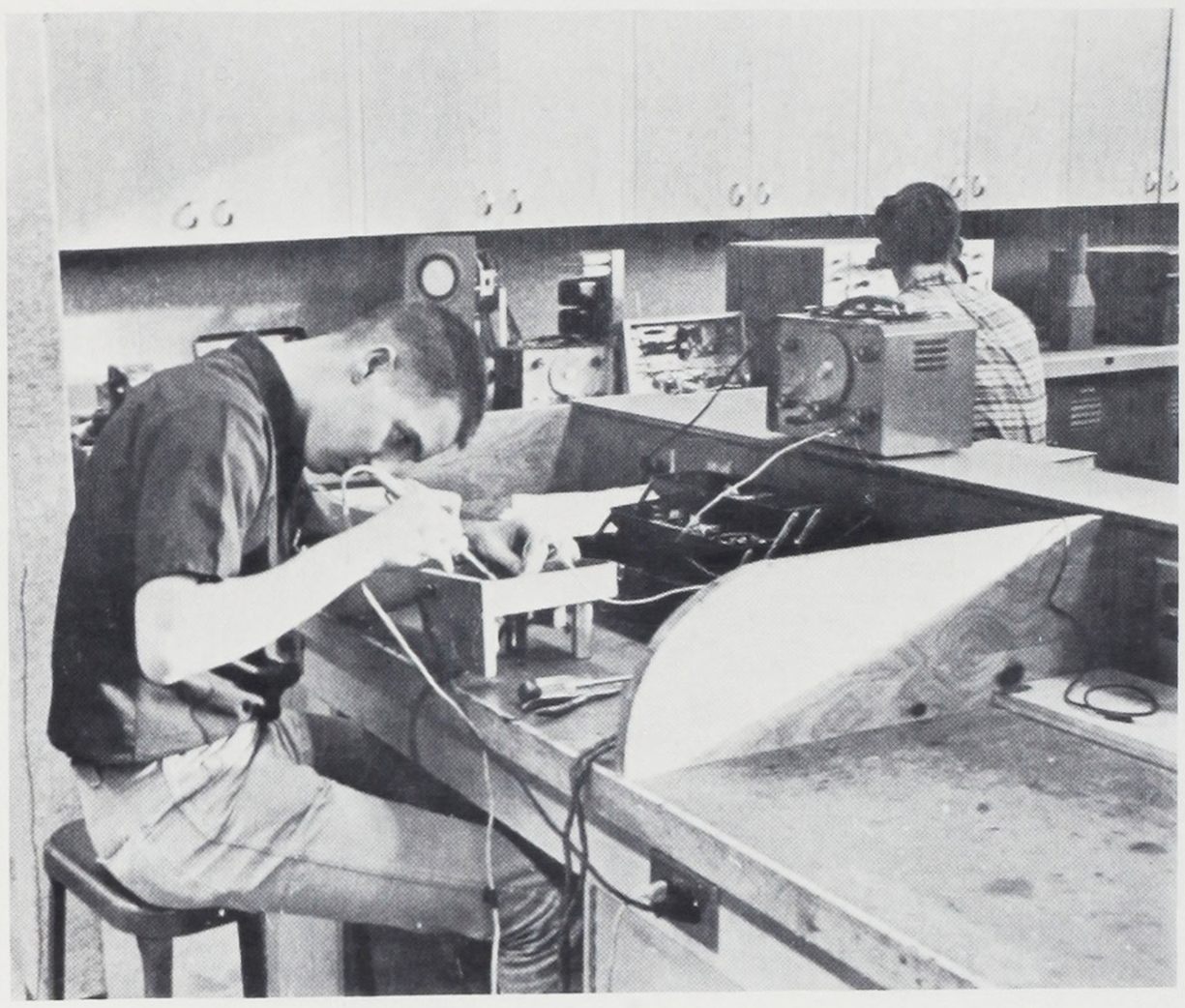

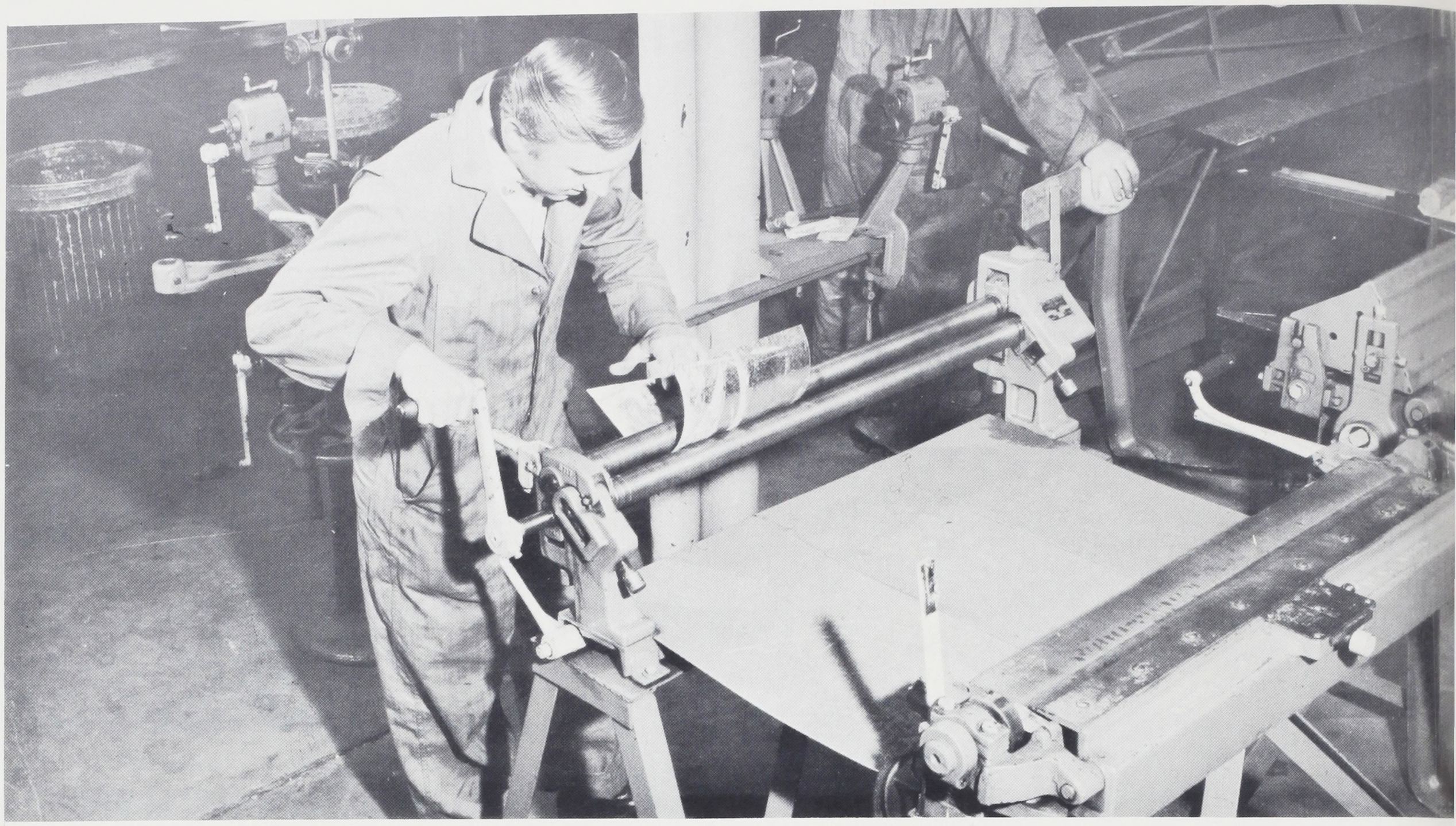

Robert Blake performs one of the many steps on the development of his project in Senior Sheet Metal.

Sheet Metal

Grinding is one of the important phases in Sheet Metal shop; demonstrated by George Paton.



Not all machines in this shop are electric, in Sheet Metal one uses his back and arms as well as his engineering skill.

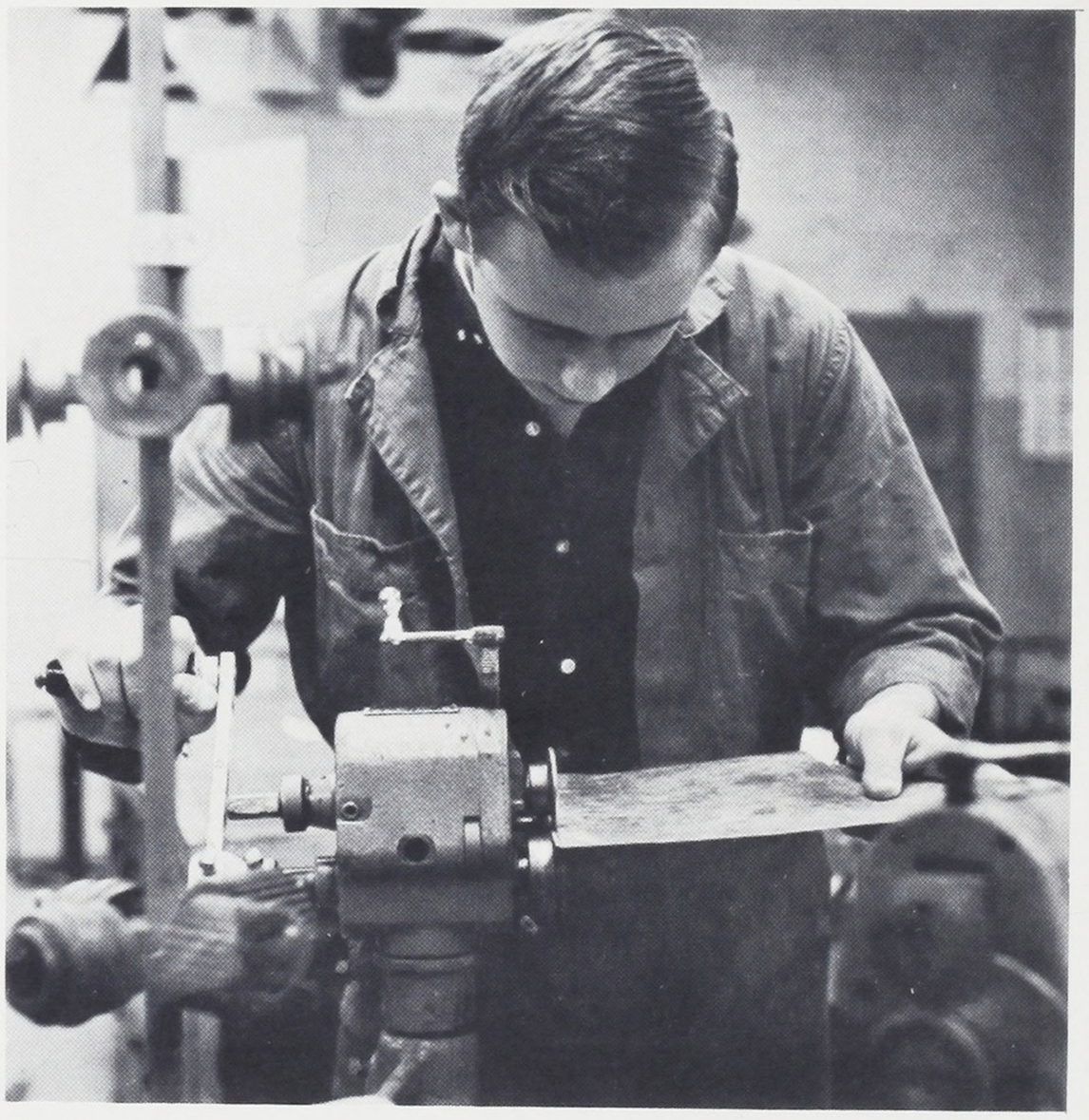



Pat Beckley puts the finishing touches on one of the many shop requirements.



Sophomores are taught the basic fundamentals of arc welding.

Welding

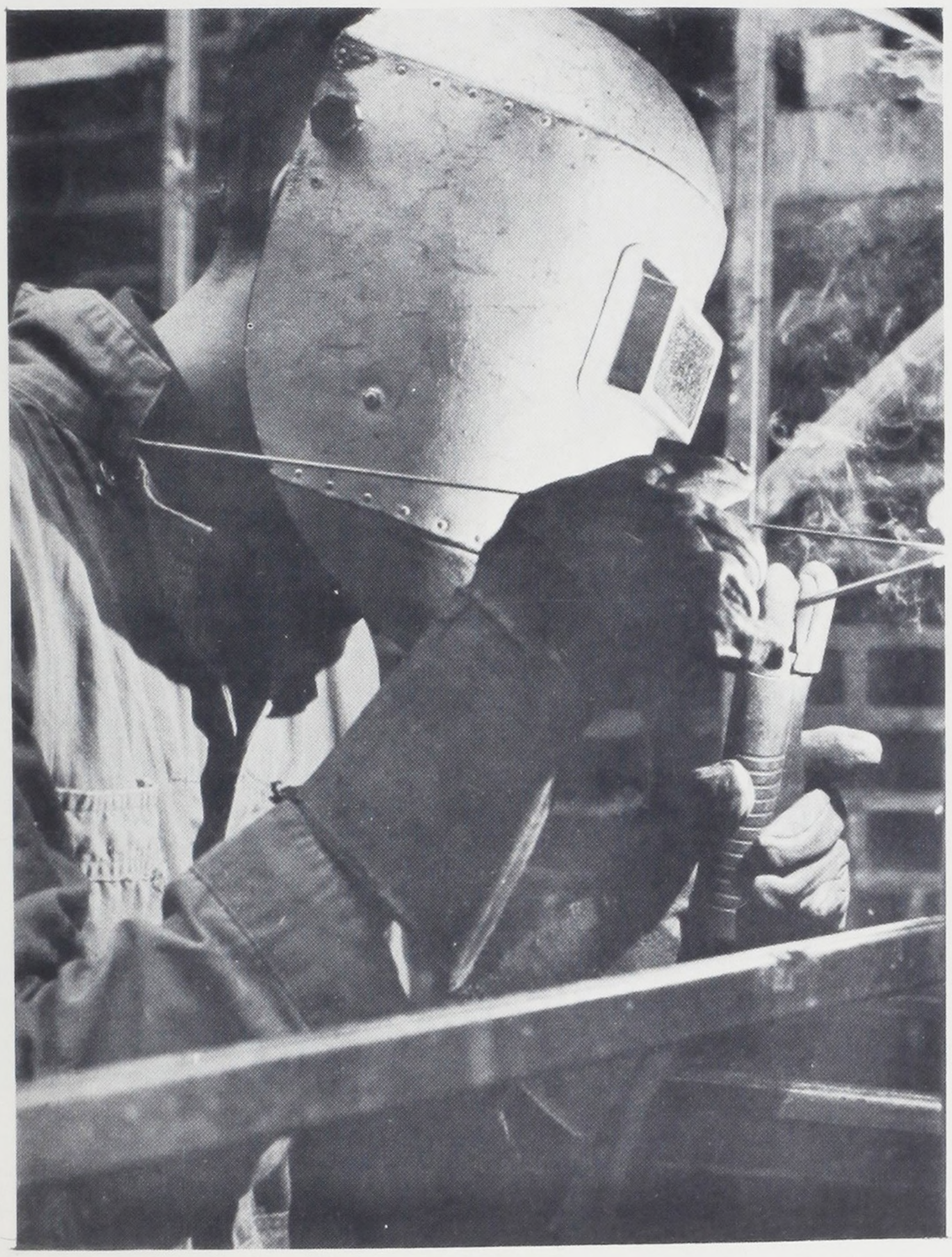

A basic fundamental of Welding shop is grinding.

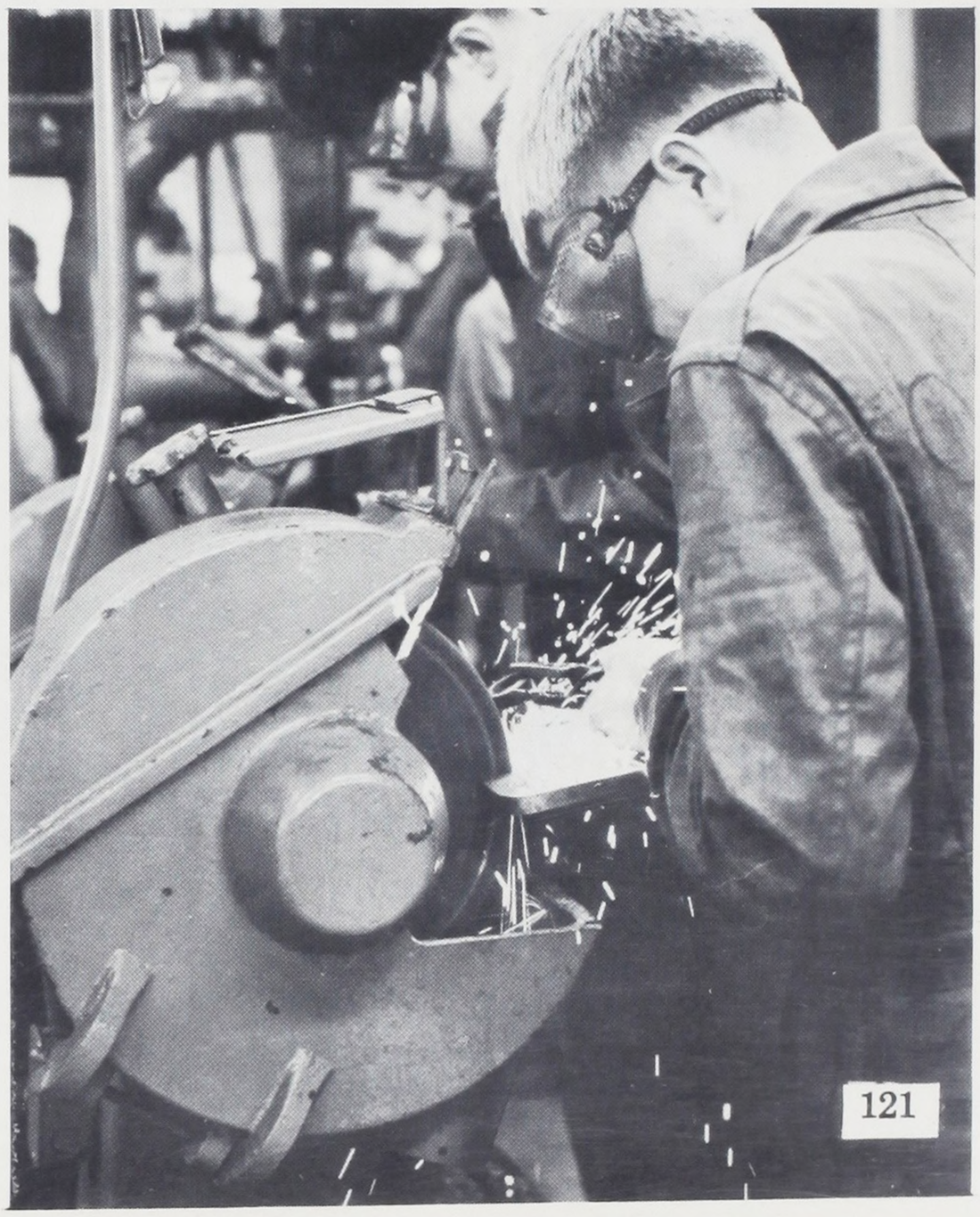

Bookkeeping & Accounting
SOUTH-WEST

INDUSTRIAL ELECTRICITY
VOLUME I. Direct Currents Third Edition
DAWES
McGRAW-HILL

DULL METCALFE WILLIAMS
158 A MODERN CHEMISTRY
HOLT

REHDER
TWADDELL
German

BLAICH AND BAUMGARTNER
THE CHALLENGE
FOURTH EDITION
McGRAW-HILL

American Speech 23

THE AGE OF ANALYSIS MORTON WHITE
THE AGE OF REASON STUART HAMPSHIRE



Academic

Instruction

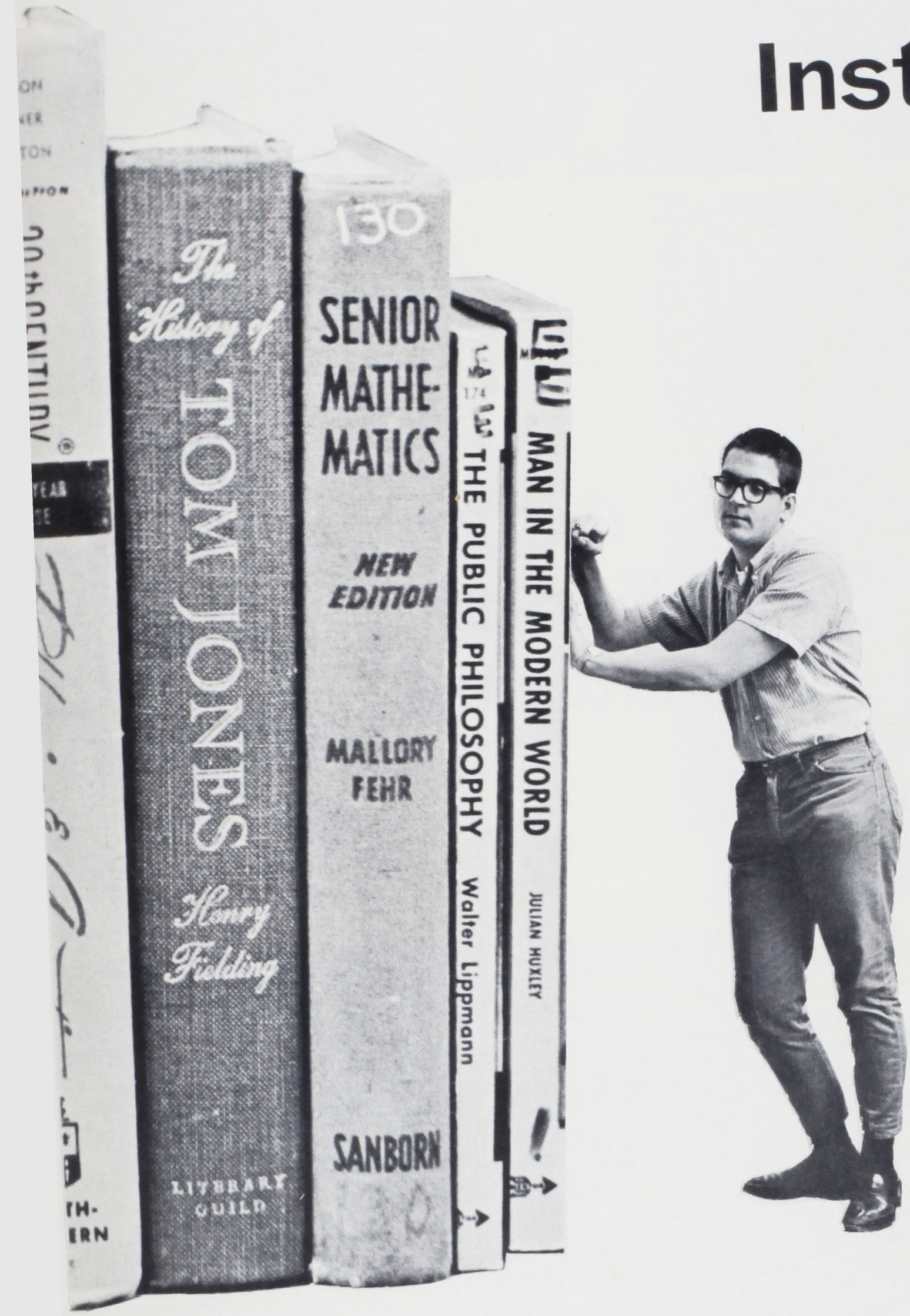

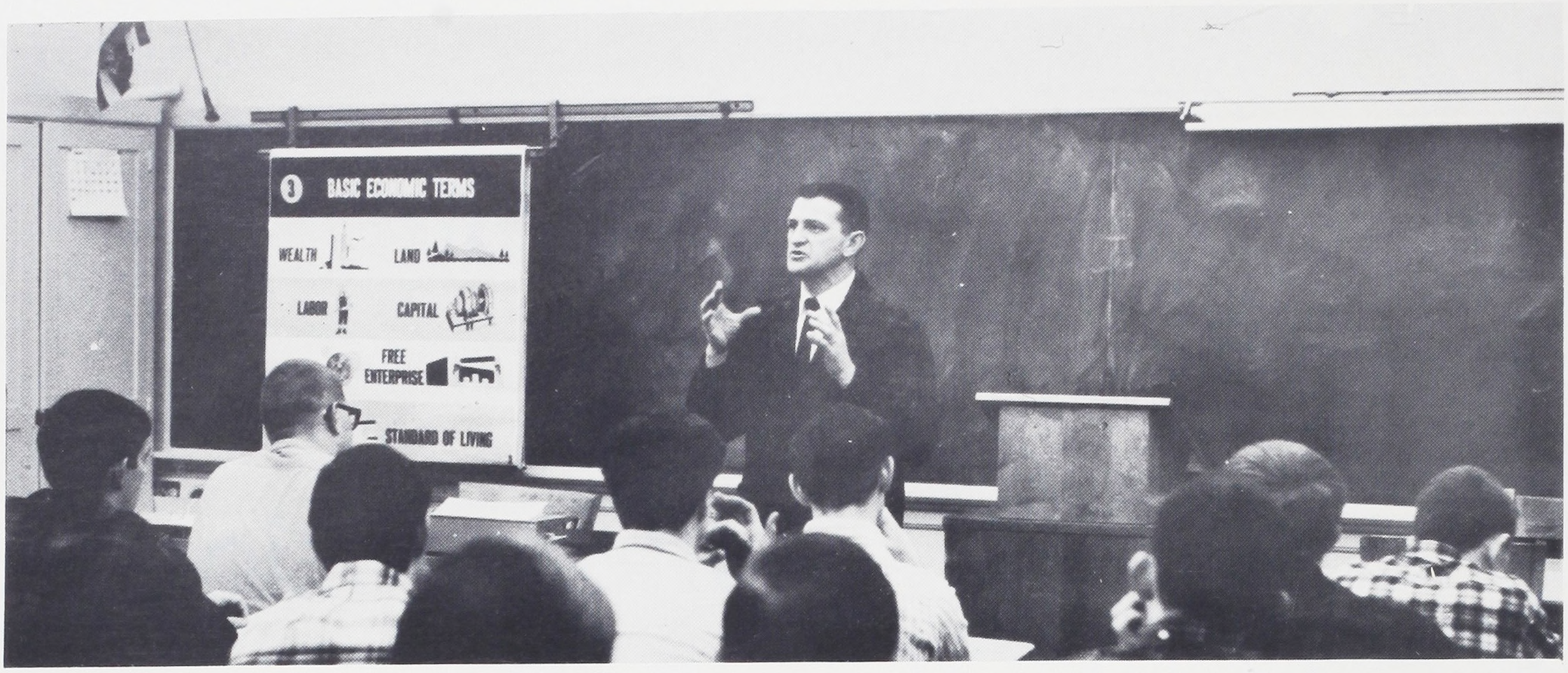

This subject teaches the students economics, citizenship goals, and American history.





Social Studies

Social Studies Classes are a combination of movies, discussion, and hard study.

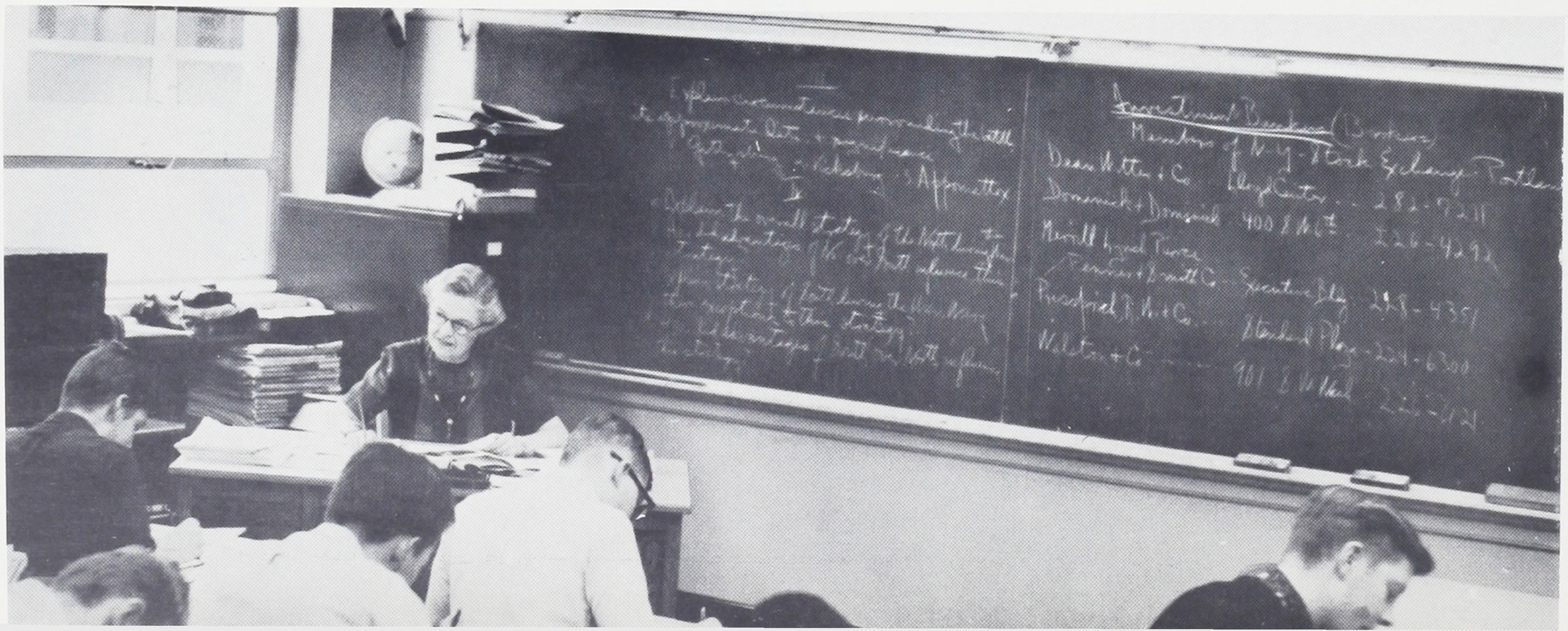



Sharp students look relaxed in a hard working English class.



English



Reading, concentration, and discussions are essential to the English curriculum at Benson.

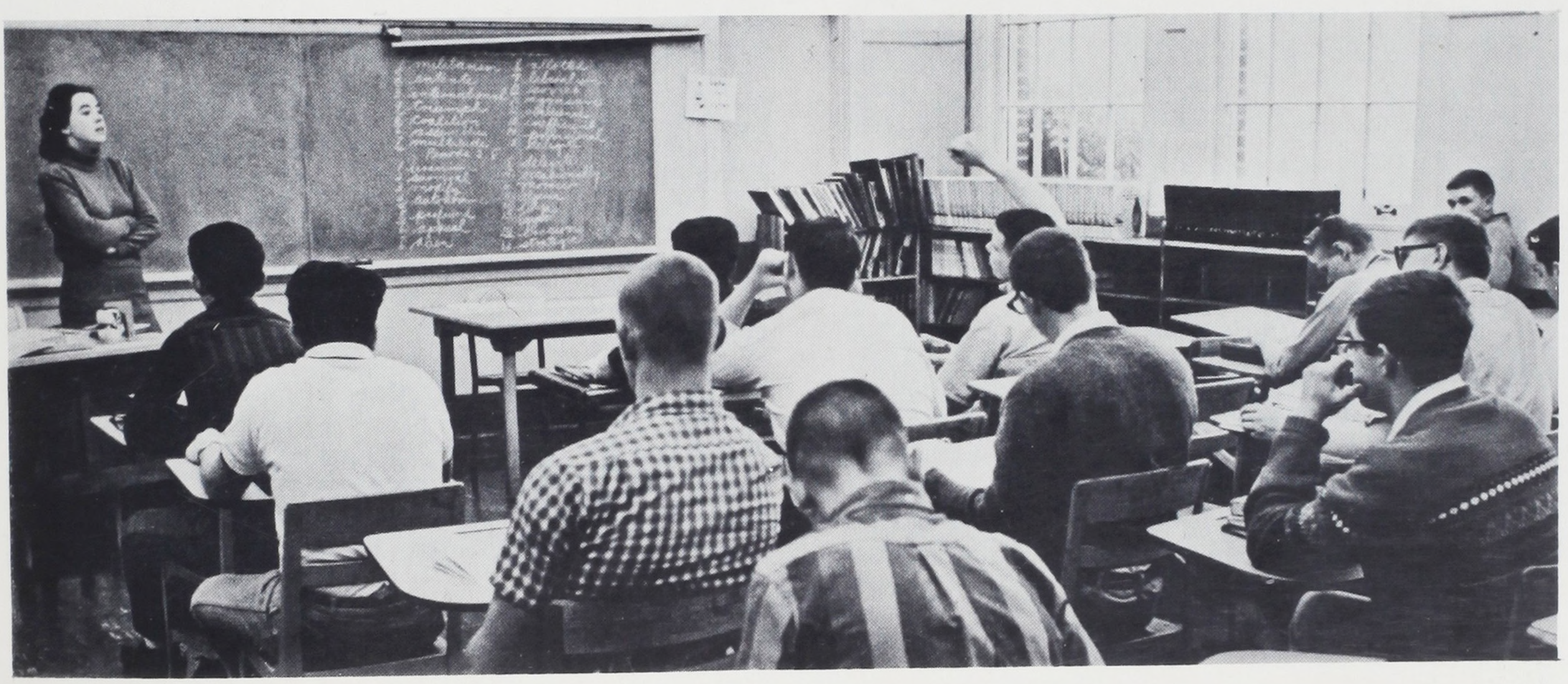

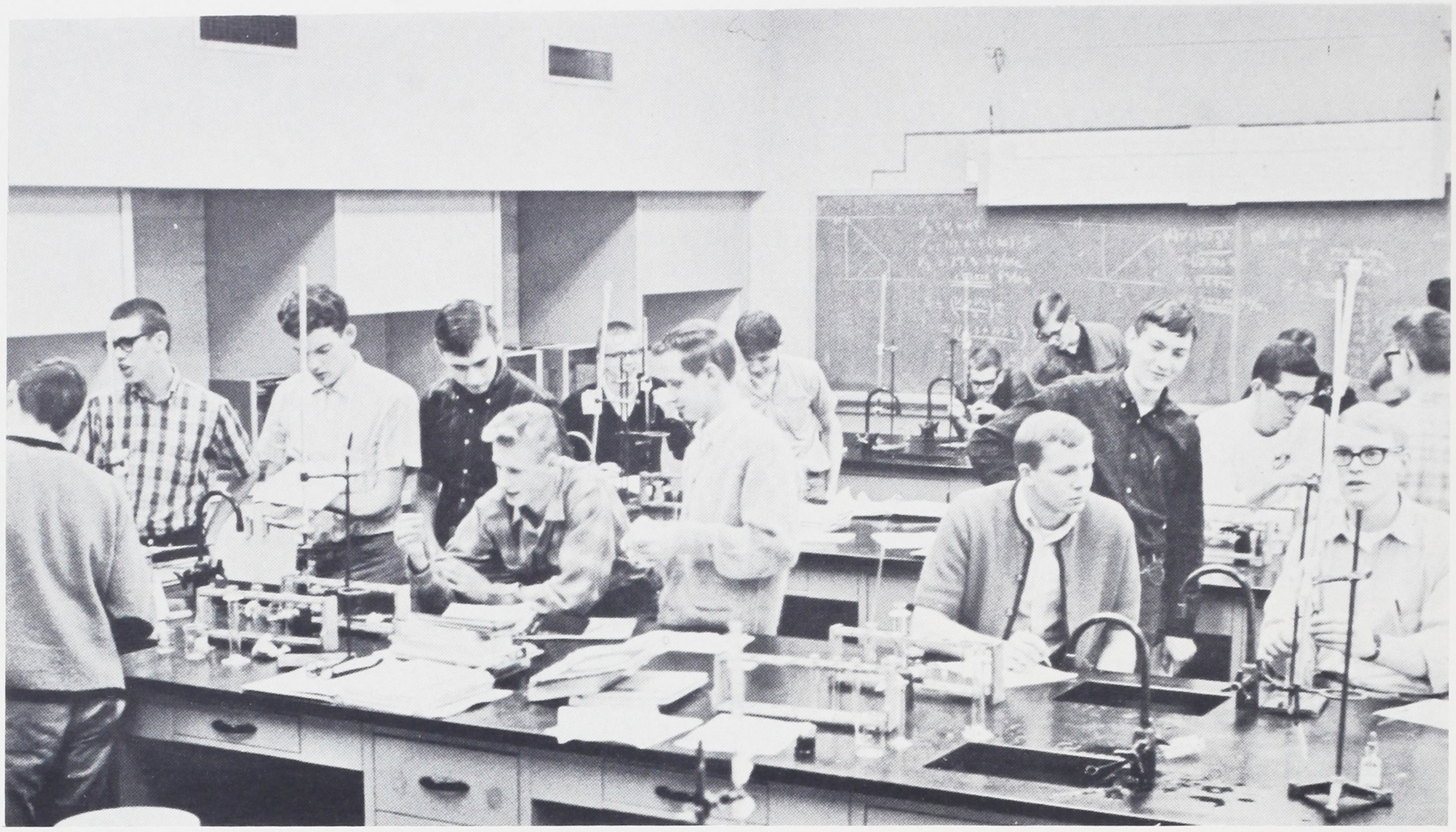

Senior chemistry students learn the many intricacies of the chemically oriented world about them.

Mr. Anderson, frosh biology teacher, gives his class an "inside" look.

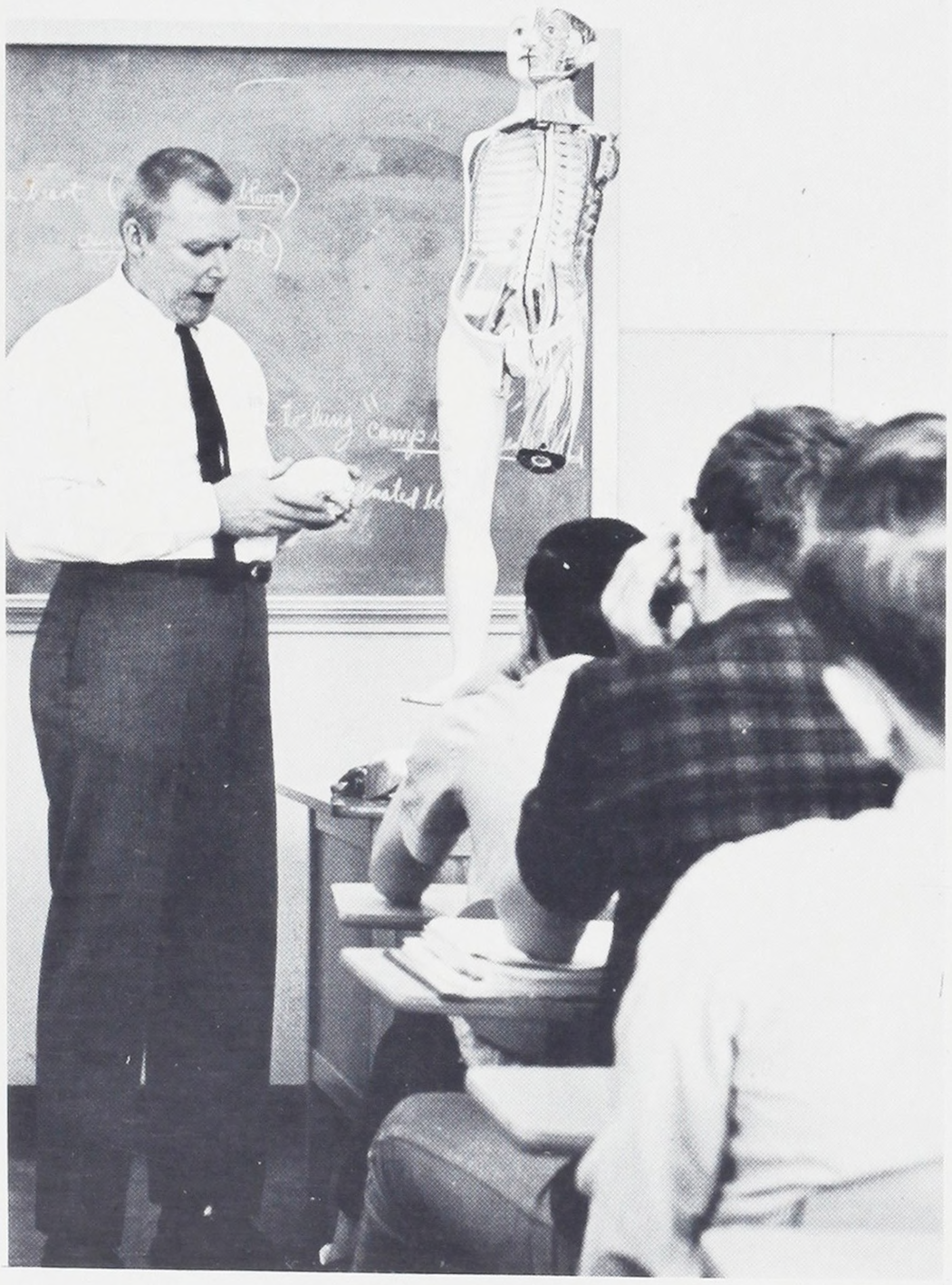

Science

Busy biology students practice their photomicrophotography technique with Pentax microscope equipment.



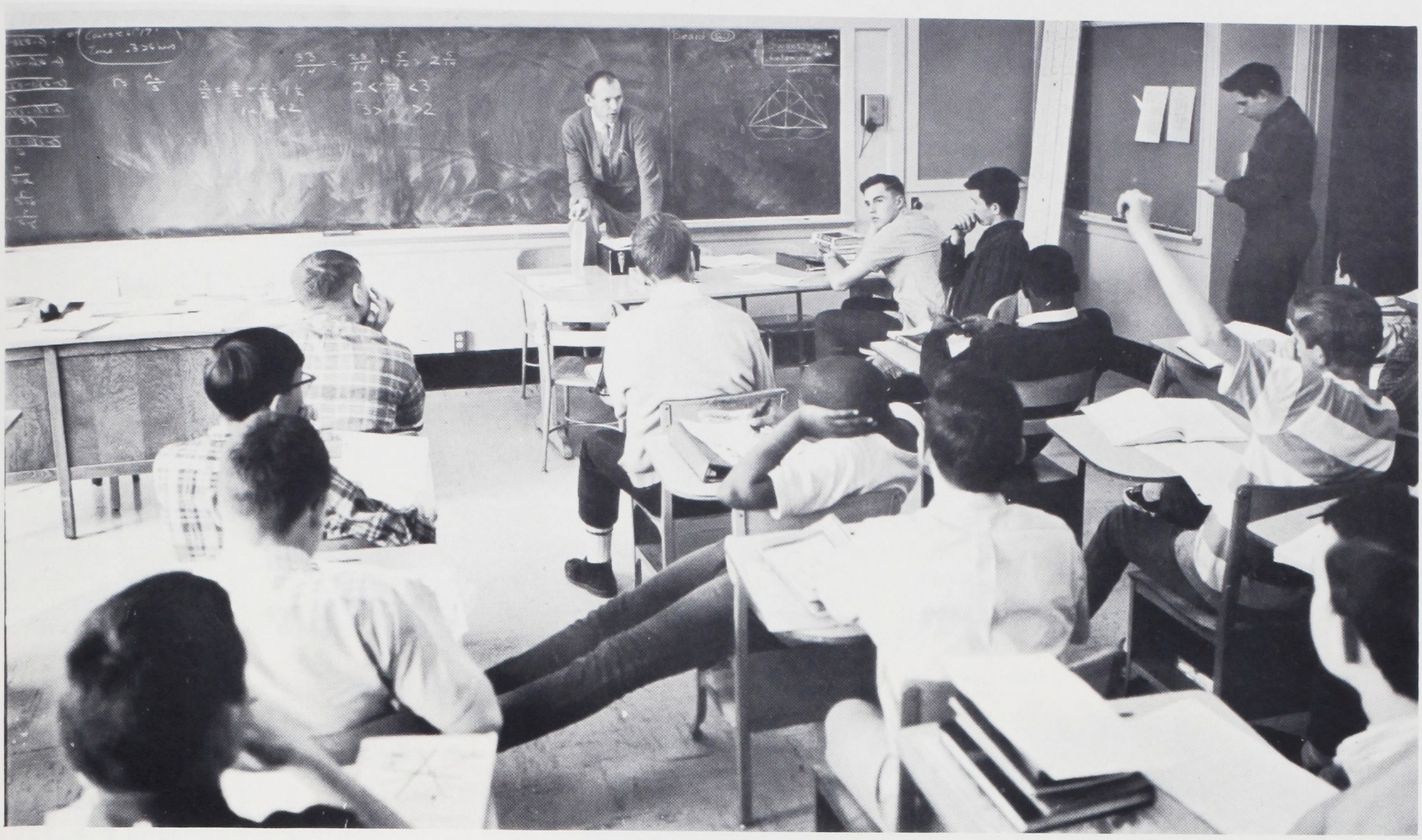

Mr. Henry, Tech math teacher, keeps his class interested.

Mathematics

Mr. Simmons gives that "P.S." (Personal Service) to one of his students.

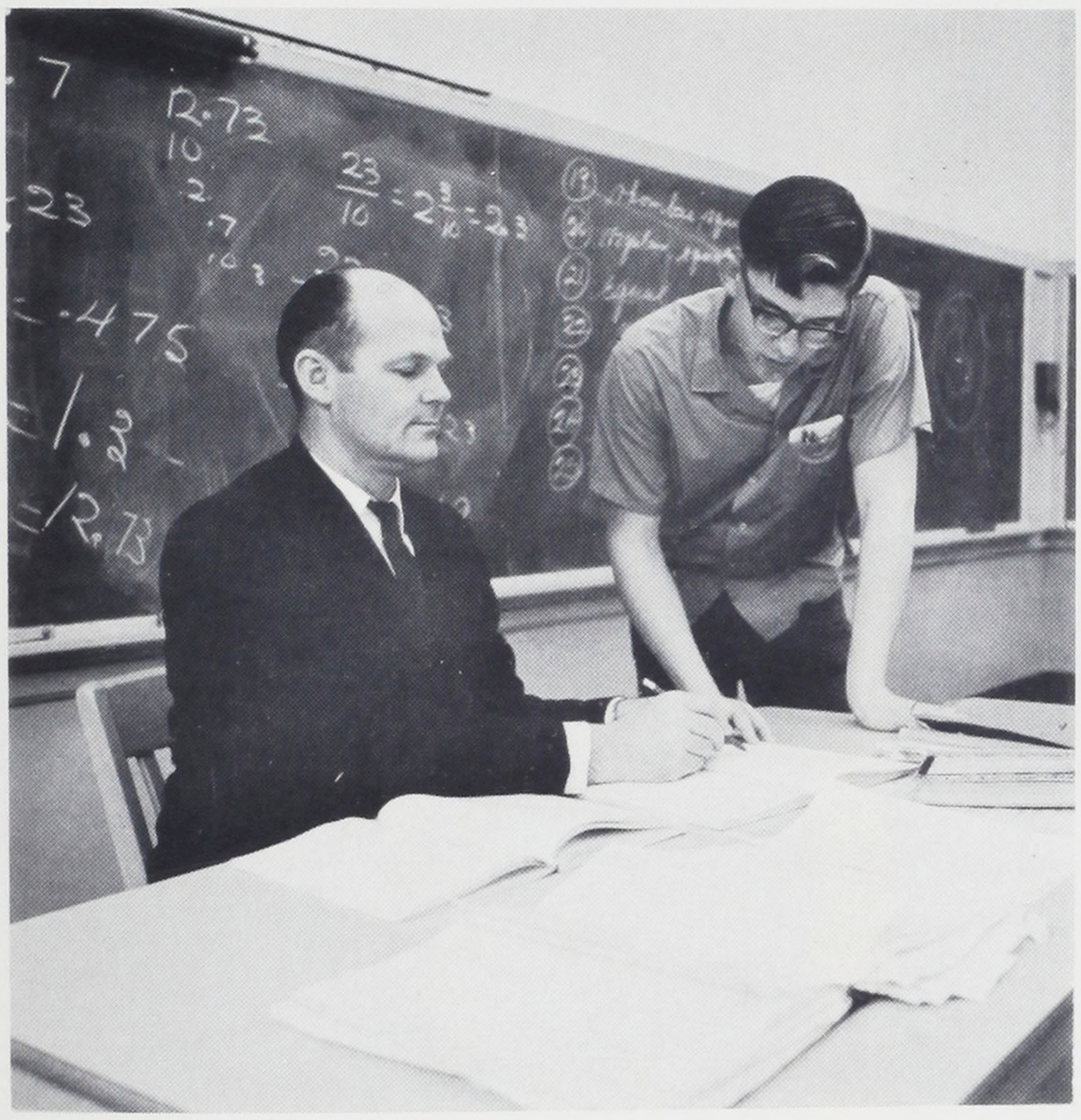

Math students keep themselves busy, thanks to Tech's fine teachers.

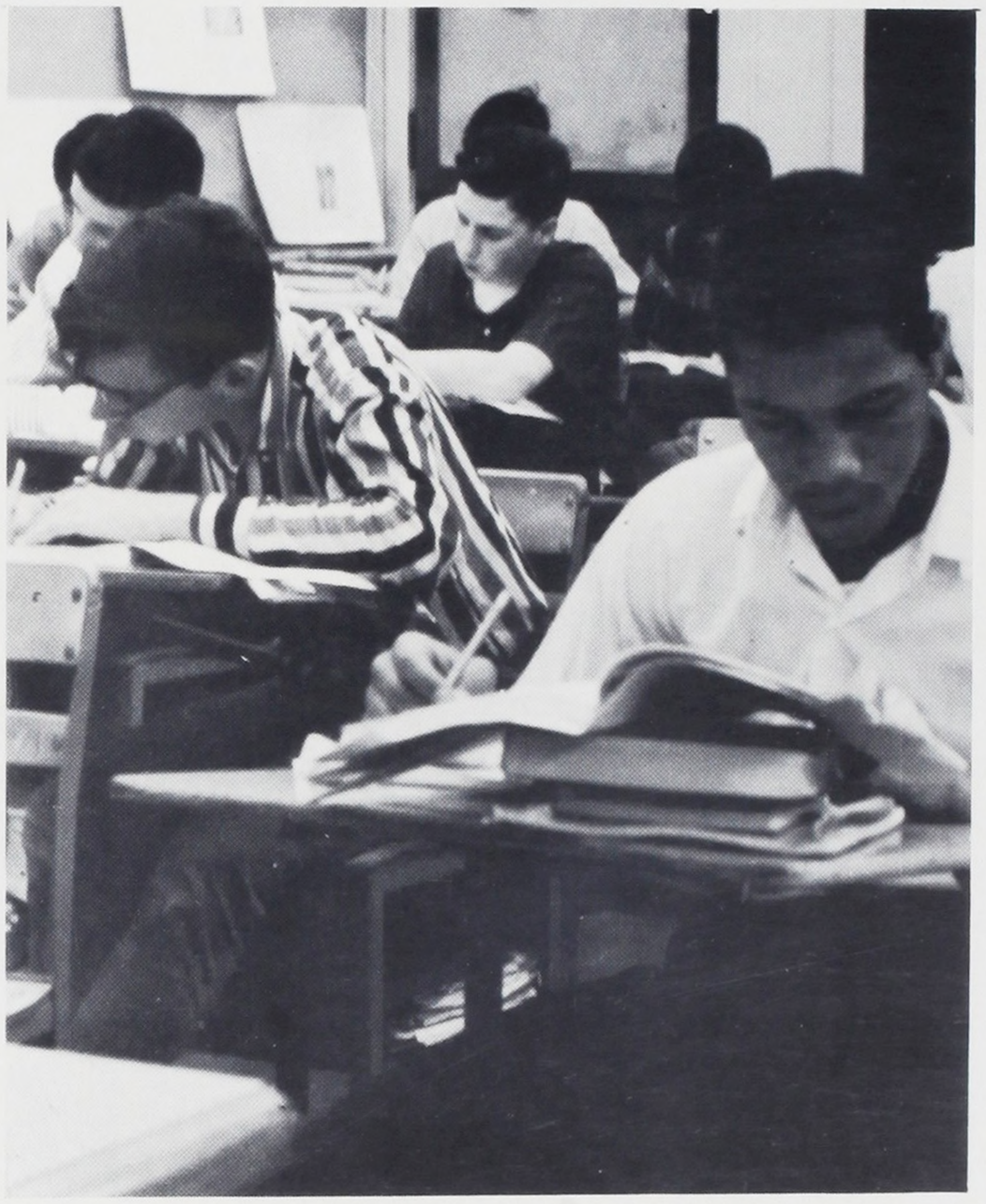

Some instructors call these push-ups ! ! !

P. E. and Health

Benson students not only work hard with their minds . . . their bodies are kept healthy through a vigorous regime of physical exercise.



Portland Police Department tests reaction time of several Benson students in a specially equipped police car.

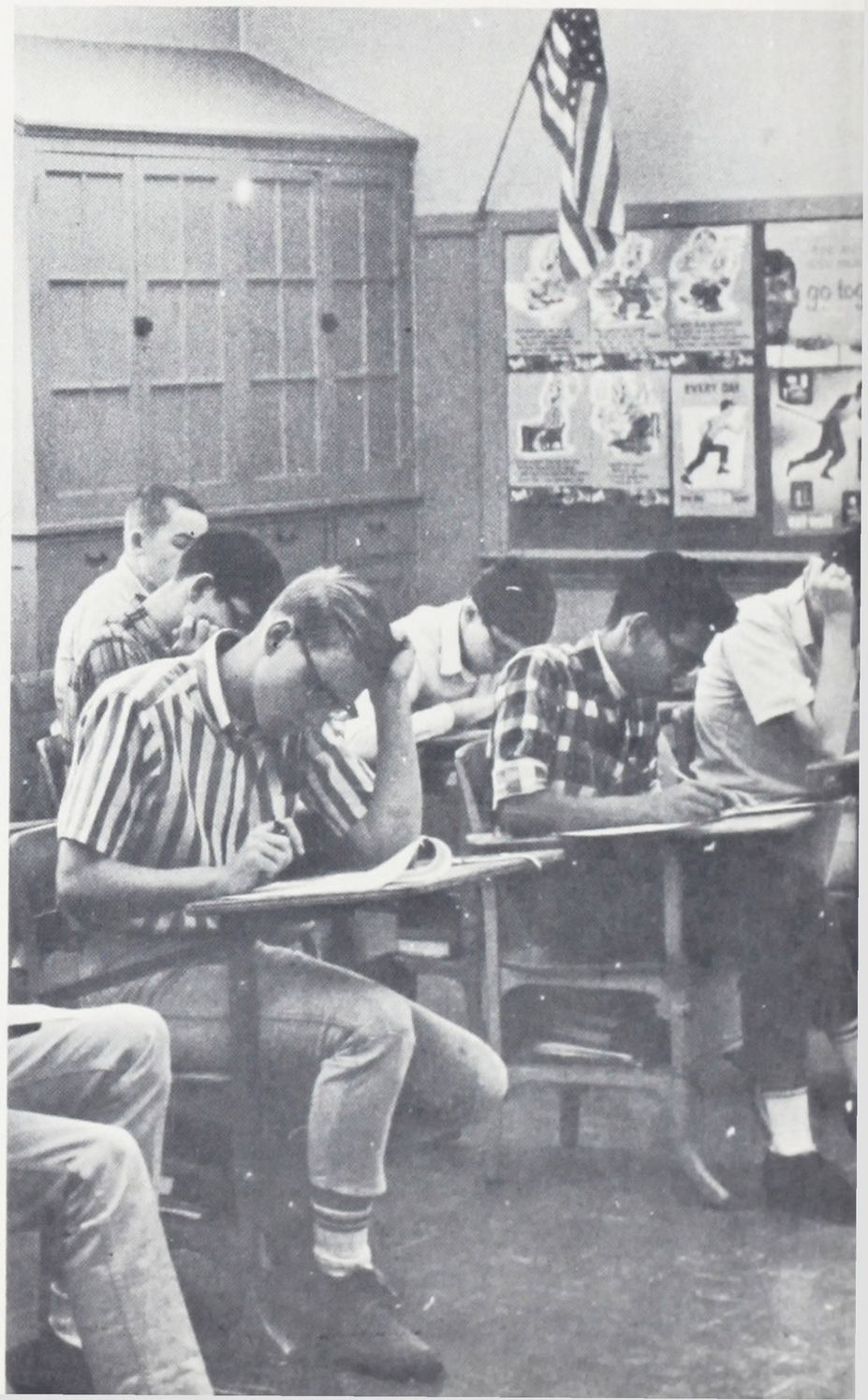



Studying for the next German assignments, the students look very interested. . . .

German



German students make good use of equipment provided for them.

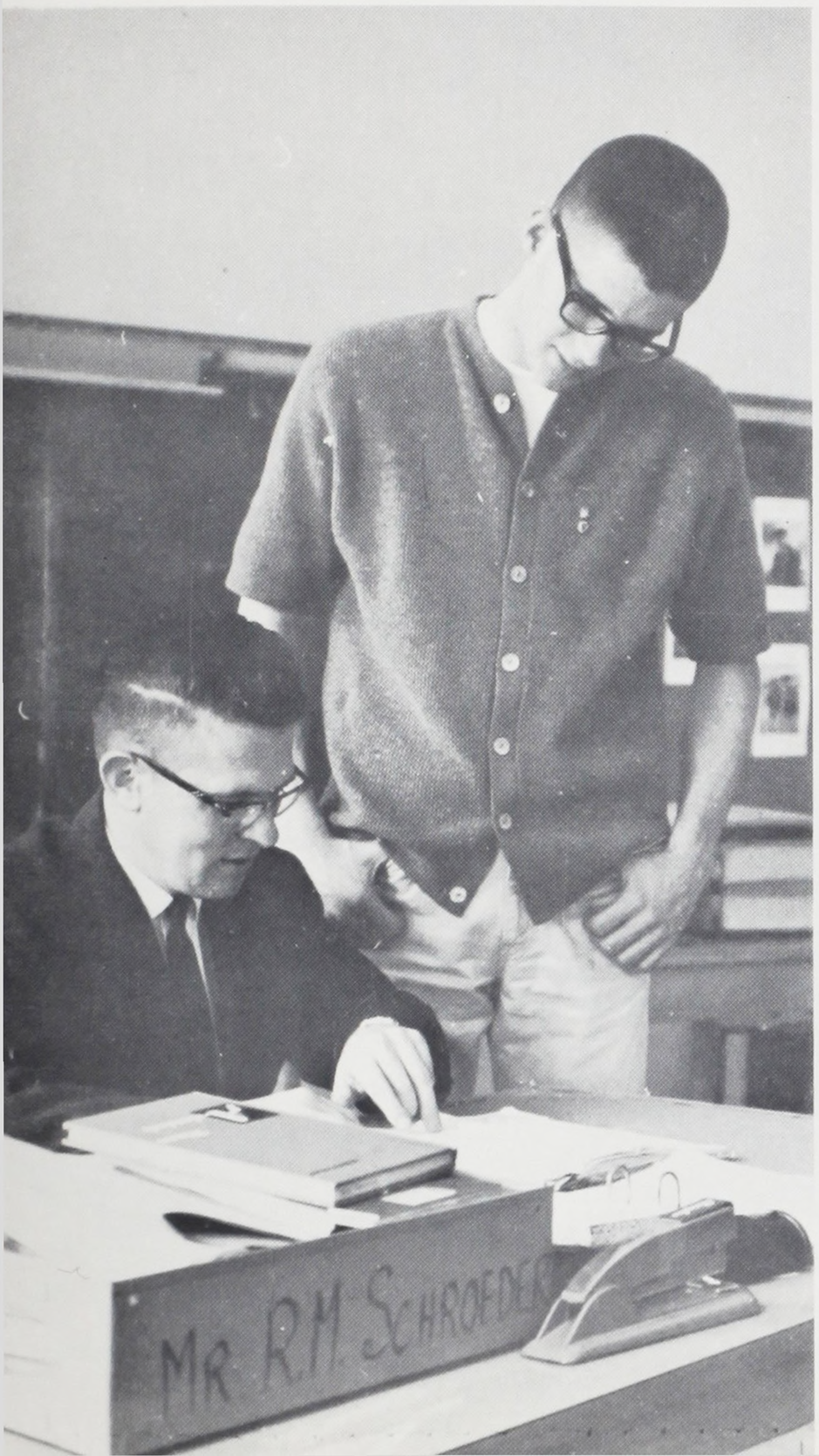

Mr. Schroeder lectures his students in more dialects than one.

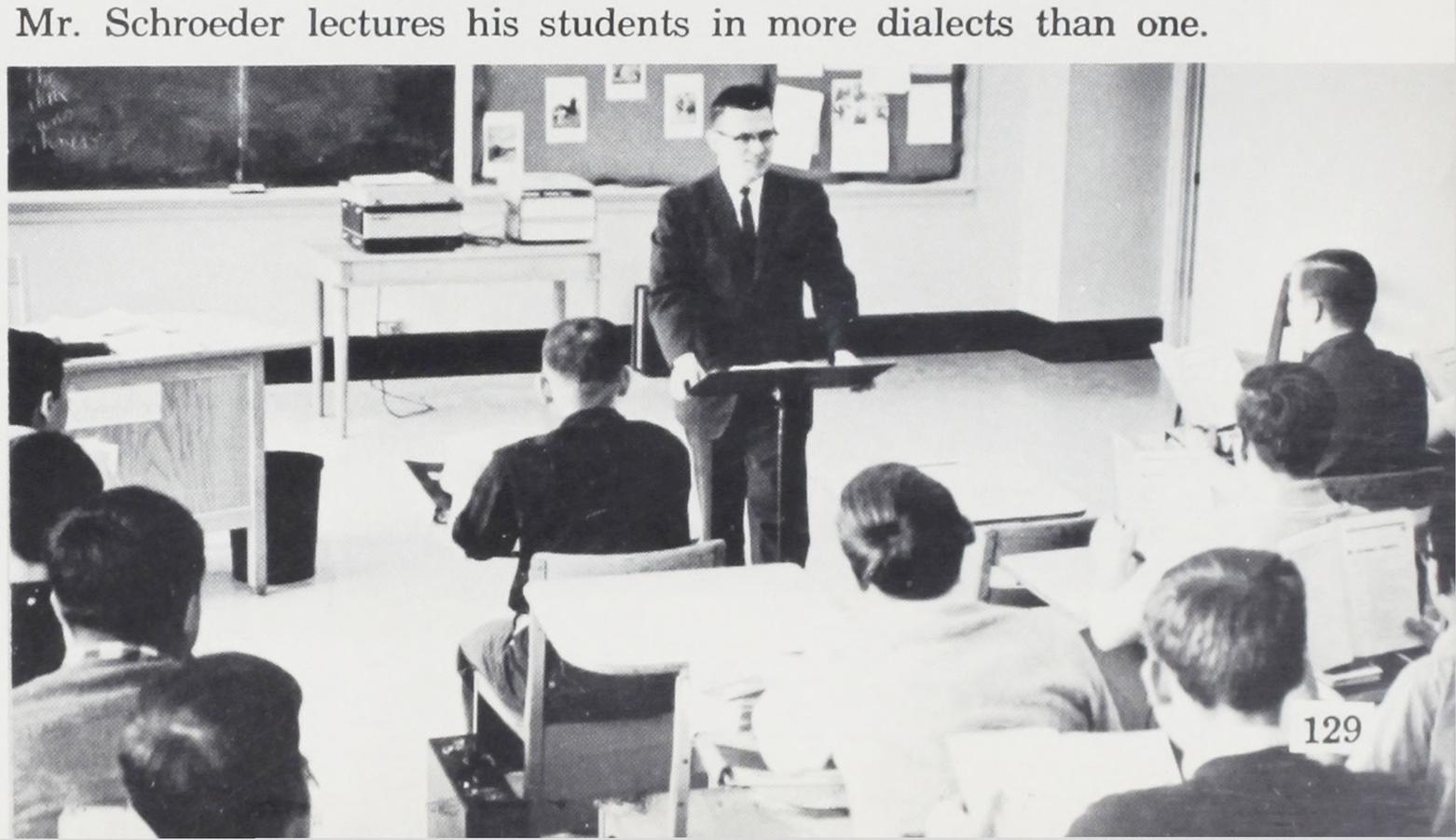

Tech students display their latest creations for all to see.





Mr. Richardson shows one of his students how to do complex silk screening.

Art

Could this be modern art???





Some classes may look busy but this one sounds busy.

Business Education

Mrs. Hamilton shows her students how to take a trip.





"Tips on Typing" from Mrs. Tonsfeldt.

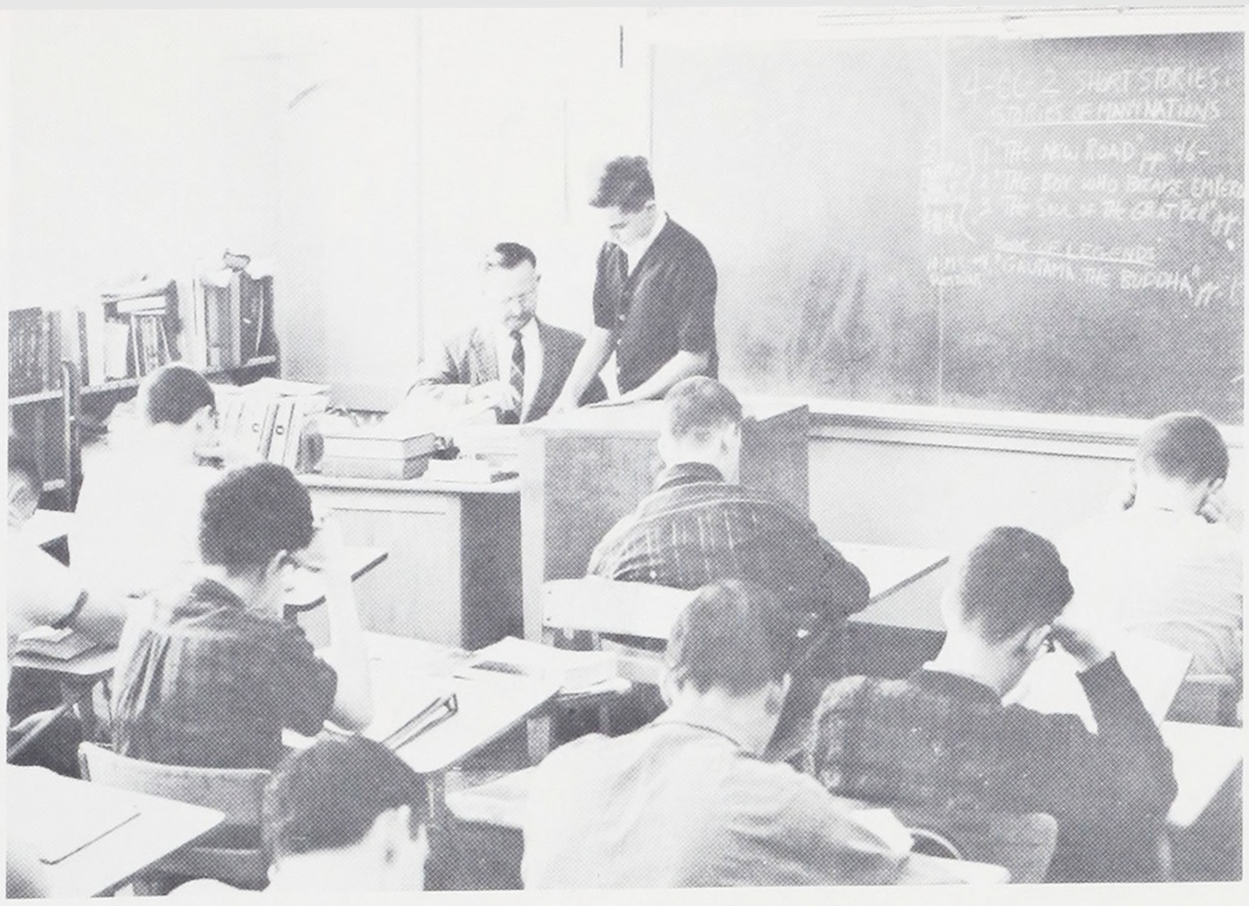



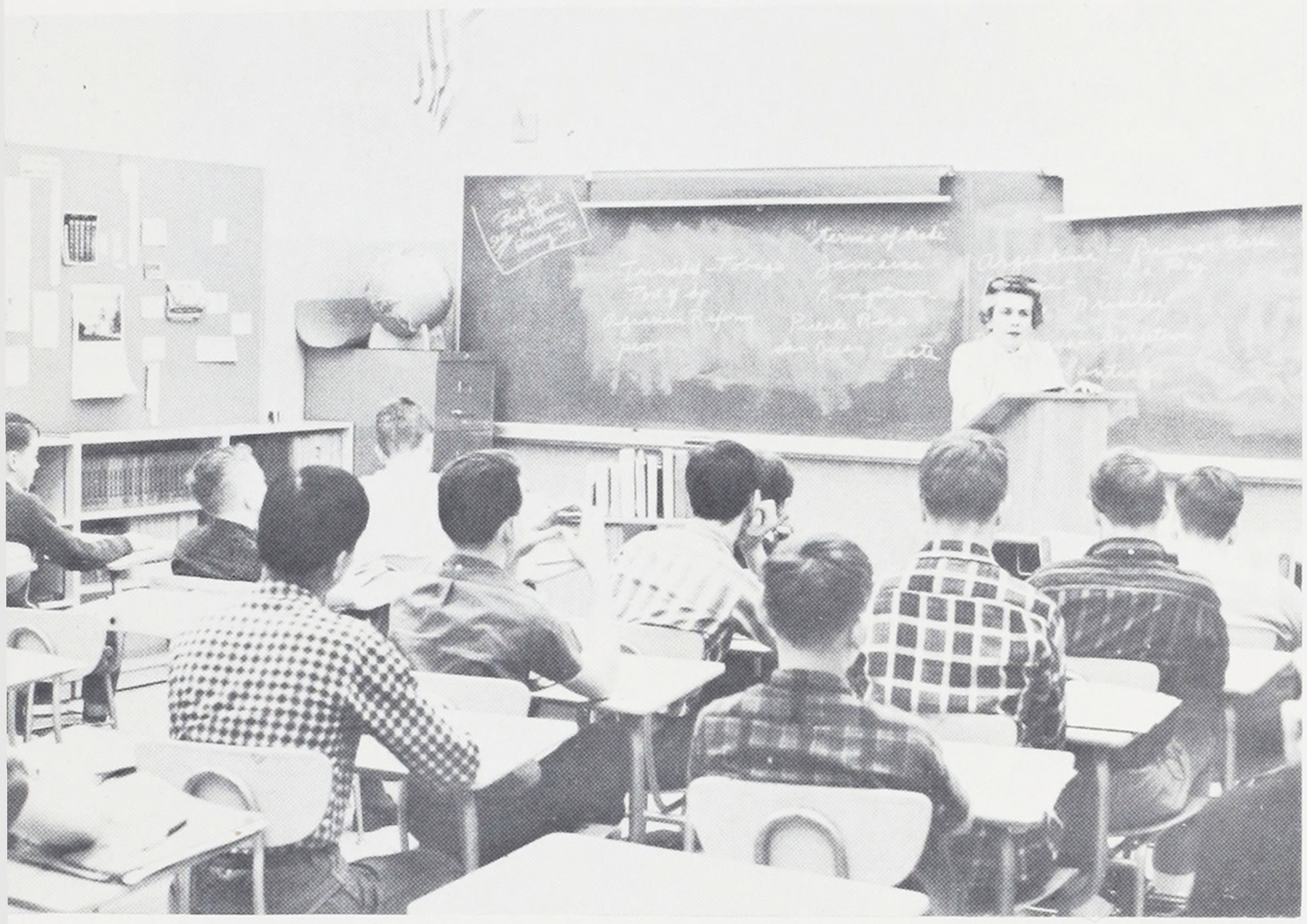

COMBINED CLASSES

Combined classes are one of the many ways freshmen are taught to know what high school is like. From searching for answers from the past, to finding the correct ways of punctuation, the beginners are oriented to high school ways.

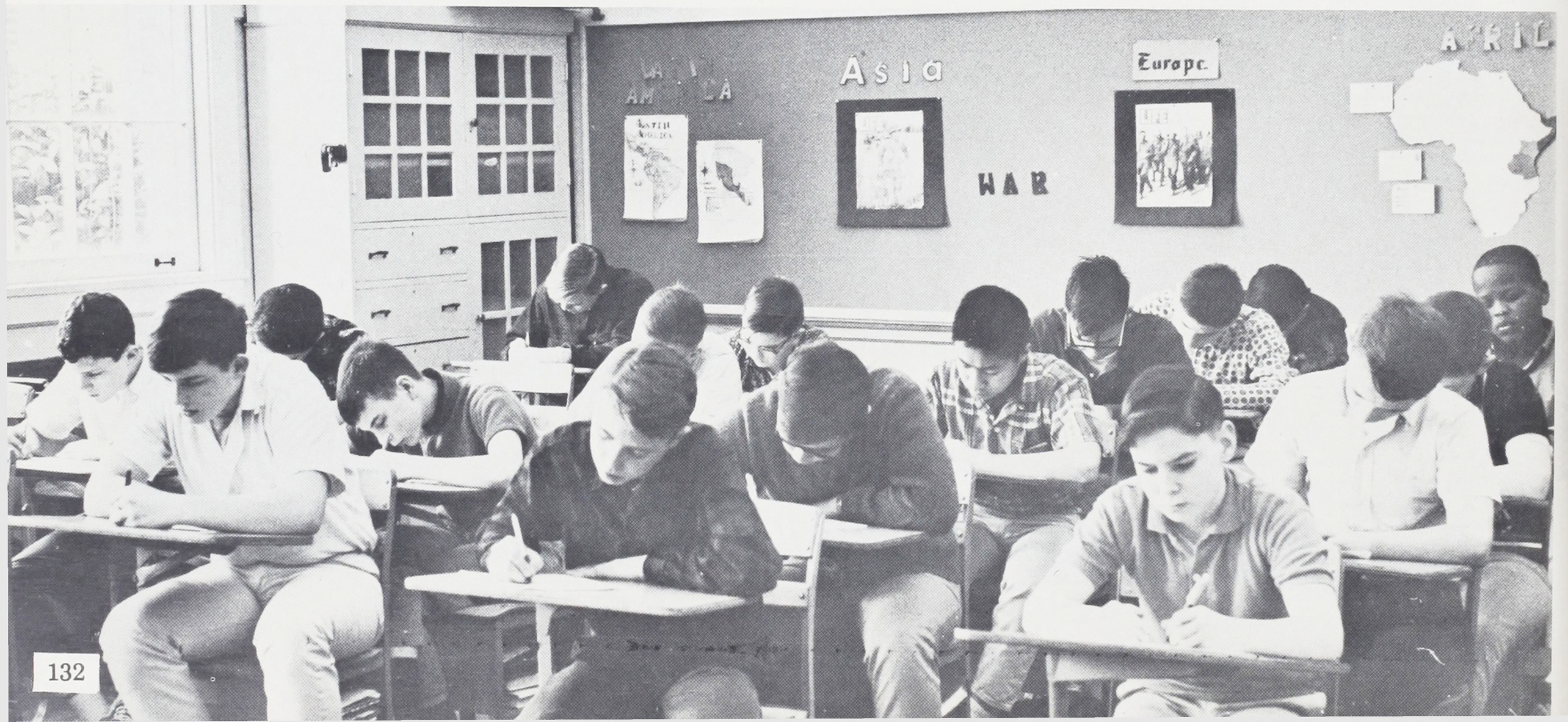

MUSIC

Counting the beat firmly to keep his boys together, Mr. Hal Rowe's hard work is shown in the Benson band's fine performance in keeping with the reputation of "The Nation's Finest."

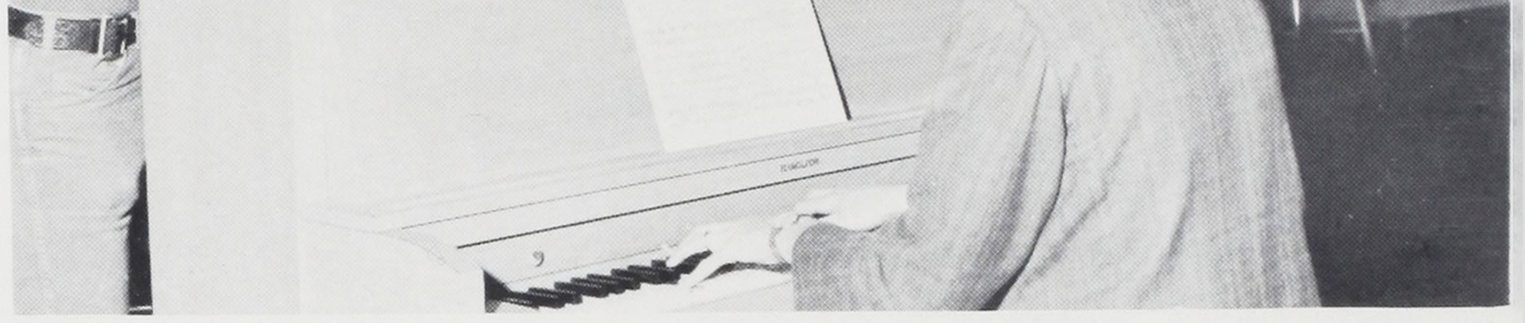

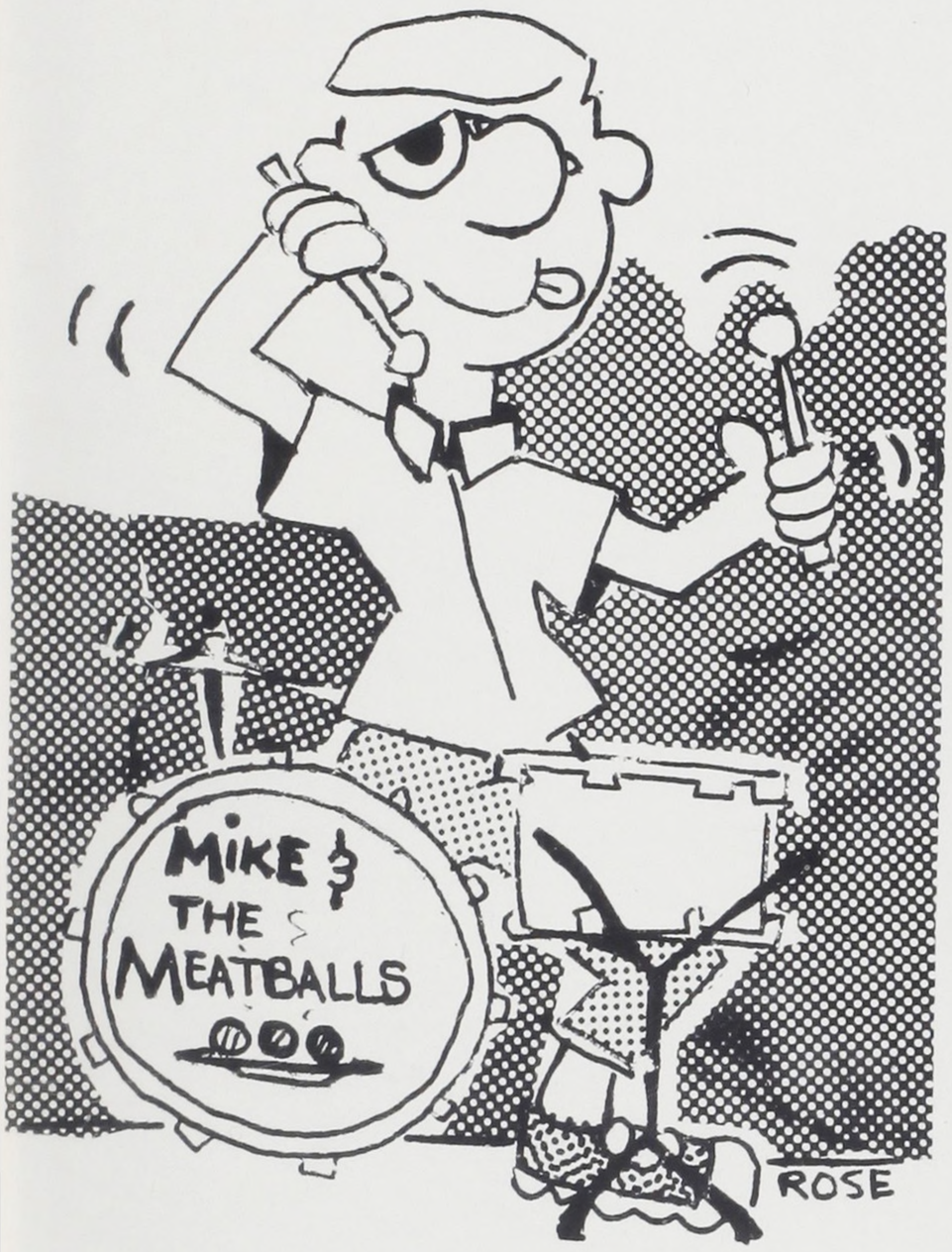



ACTIVITIES



'65 Blueprint Staff

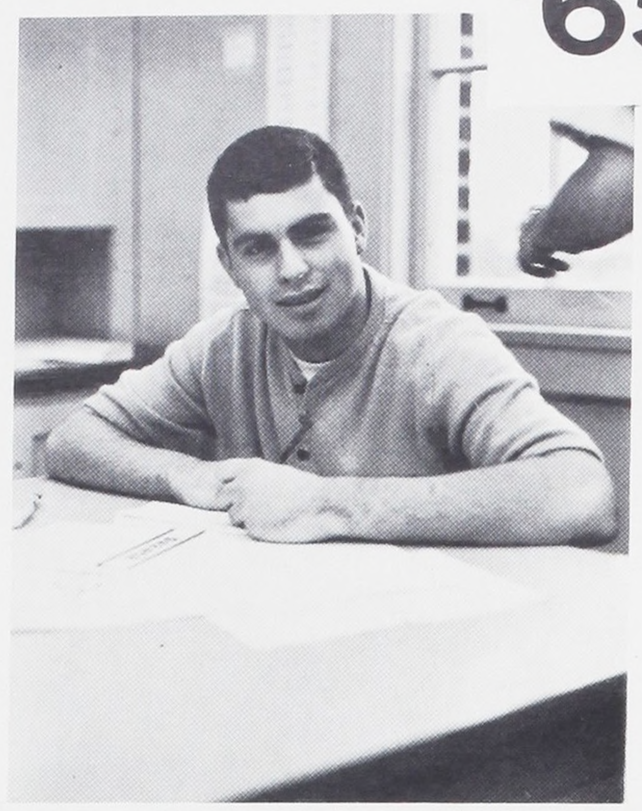

Editor—
Steve Peake



Assistant Editor—
Bob Cascisa

Editor-in-chief.....Steve Peake

Business Manager....Warren Wilcox

Assistant Editor.....Bob Cascisa

Photo Editor.....Jim Felt

Contents and Index....Tom Mervyn
Mike Giannetti

Seniors.....John Serlet
Warren Amrein

Faculty.....David Shoop

Underclassmen.....Pete Bloore
Gene Hunter

Sports.....Steve Rose
Dave Kelly

Shops.....Duane Wentland
Gary Mendenhall

Academic.....Bruce Bankhead

Clubs and
Activities.....Larry Hendrickson
Steve Gill

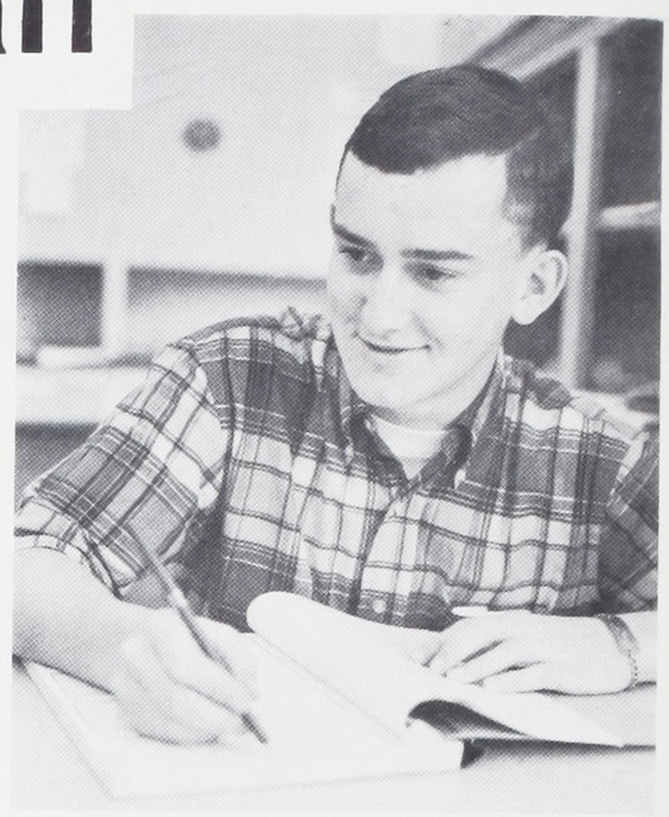

Business Manager—
Warren Wilcox



Photo Editor—
Jim Felt

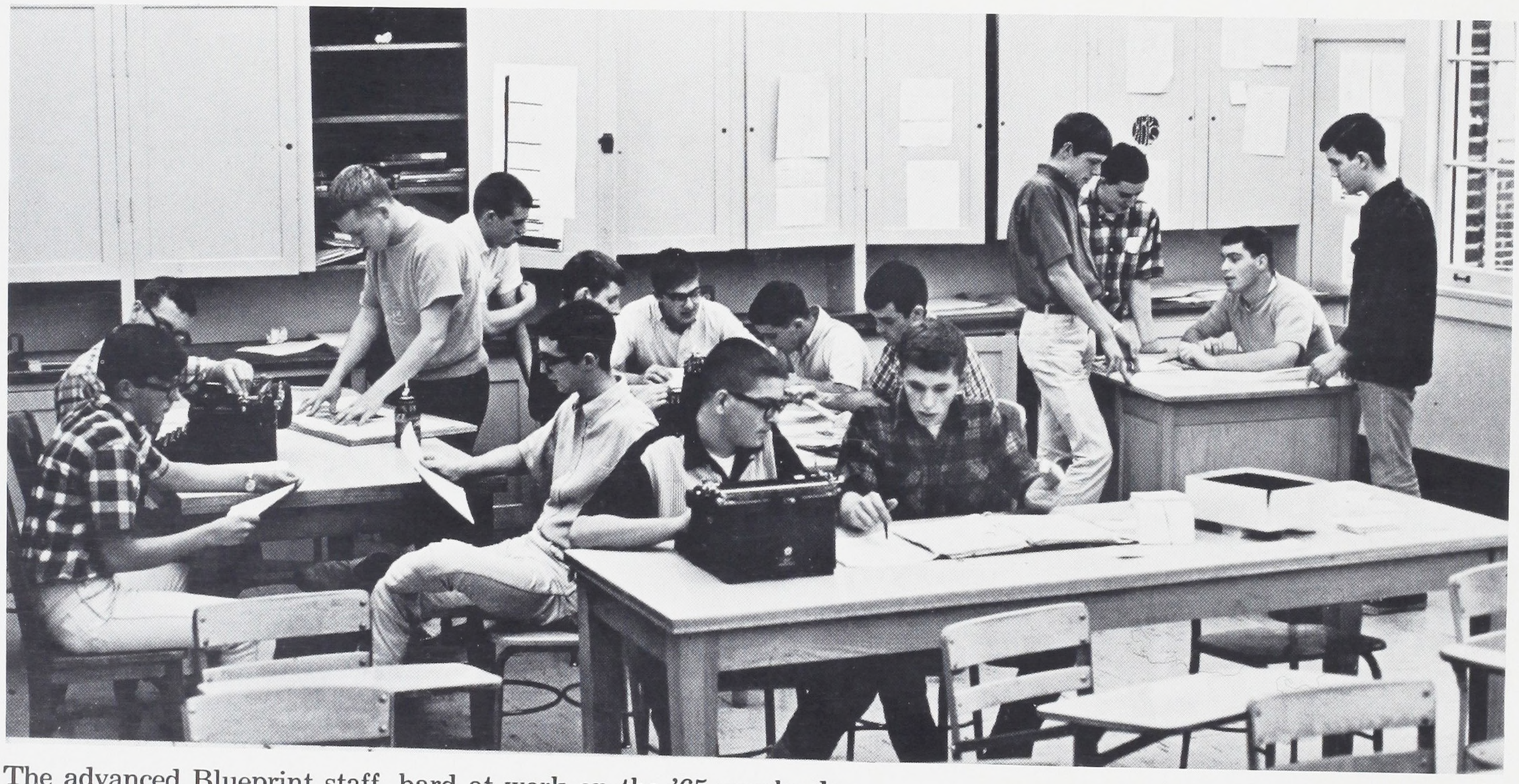

The advanced Blueprint staff, hard at work on the '65 yearbook.

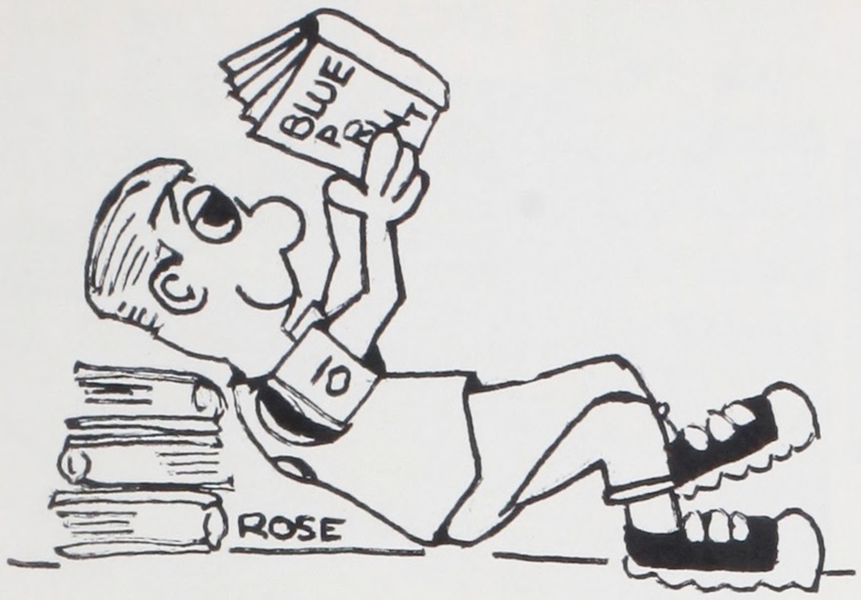



Gene Hunter and Pete Bloore working on the underclassman section of the Blueprint.



Mr. Rice, Blueprint Advisor, gives John Serlet advice on his lay out.



The beginning publications class this year did the Tech Show programs, Freshman orientation, Library booklet, and numerous other jobs.



Jim Felt, BLUEPRINT Photo Editor

HASSELBLAD



Don Wagler, TECH PEP Photo Editor



THE PHOTOGS

HASSELBLAD

HASSELBLAD

NIKON F

NIKON F

NIKON F

PENTAX



Gary Mendenhall



Dave Small, Adviser

NIKON F

LEICA

LEICA

PENTAX

LEICA M-3

LEICA M-3



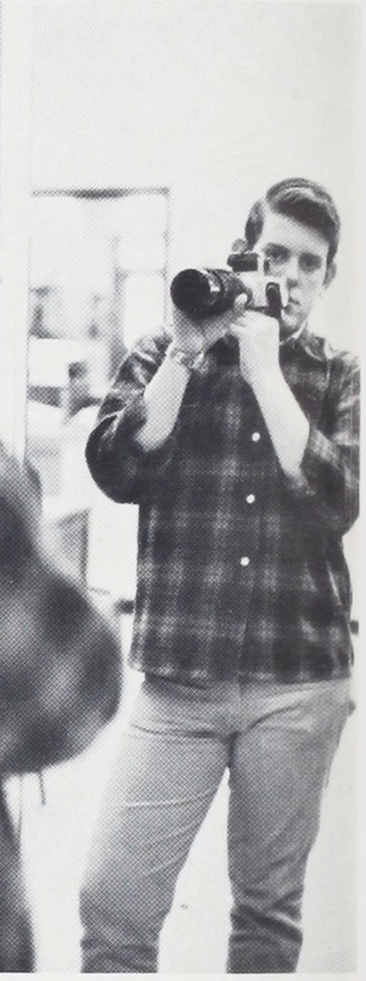

Larry Deputy



HASSELBLAD

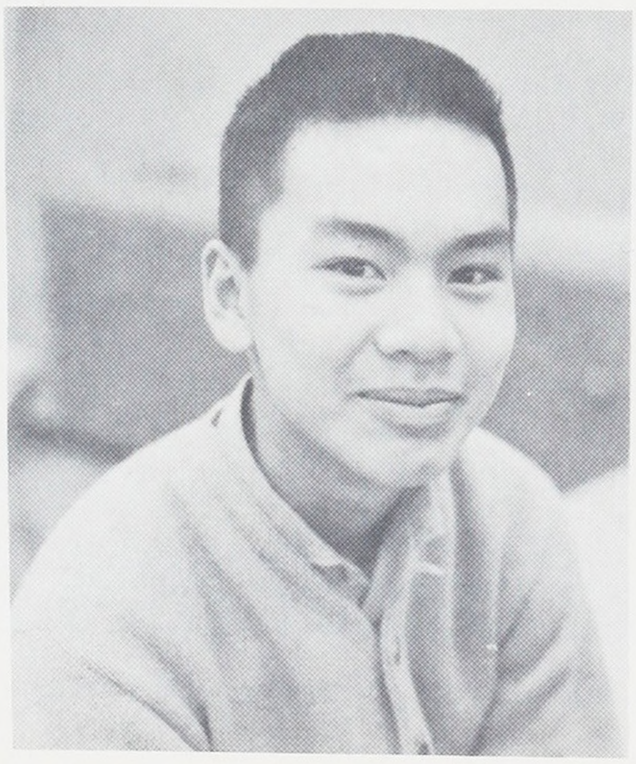

Henry Ngan

NIKON F

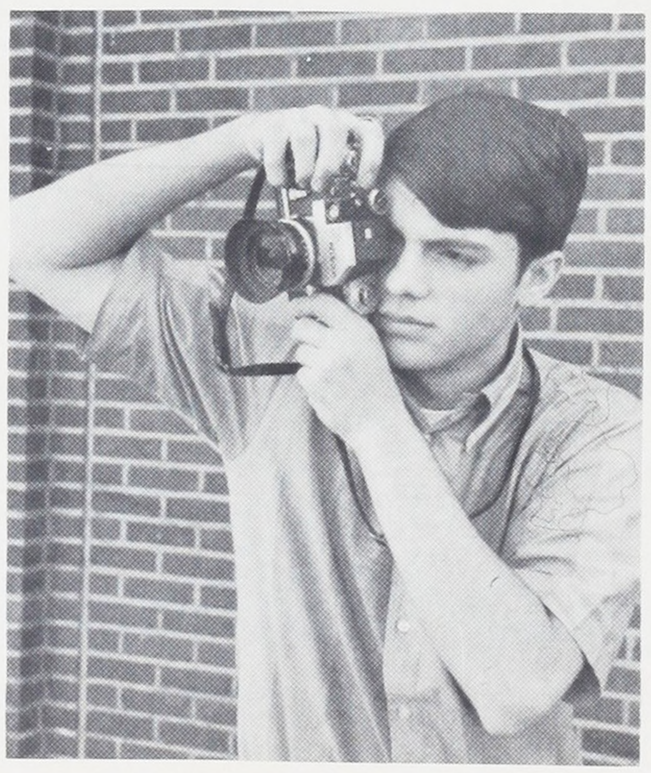

Clyde Keller

Jack Gordon

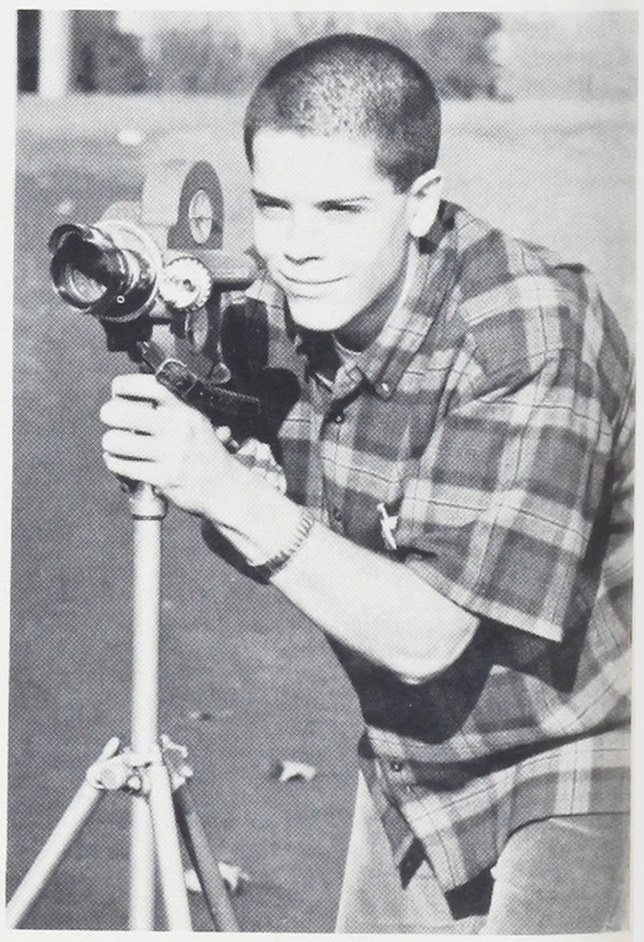

Joe Marks

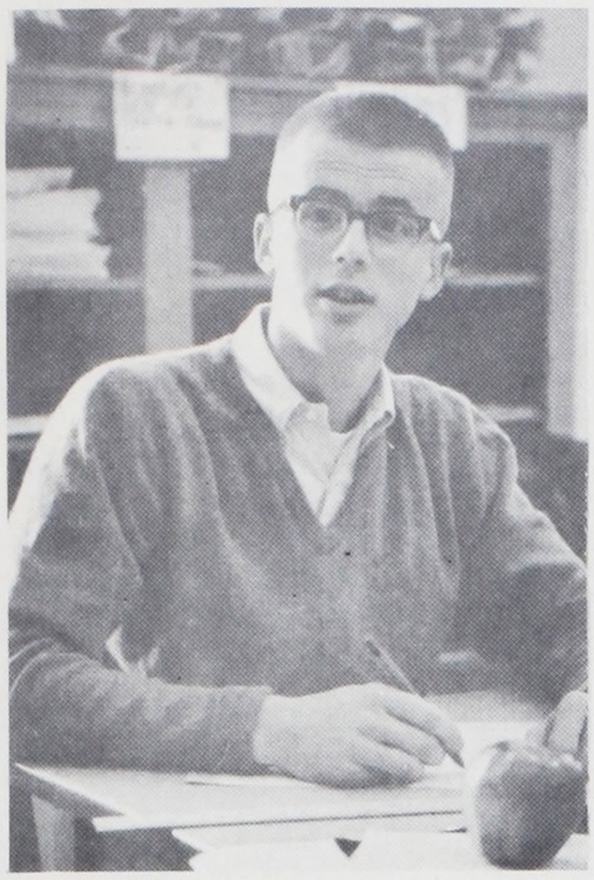

Editor-in-Chief ..... Scott McKinnon

Make-up Editor ..... Ron Vian

News Editor ..... Bob Sherwin

Business Mgr. and Exchange ..... Tony Green

Features Editor ..... Joe Marks

Sports Editor ..... Len Eaton

Photos ..... Don Wagler

Art ..... Steve Rose and John Herren

Reporters ..... Steve Schloth,
Joe Marks, Rick Herring

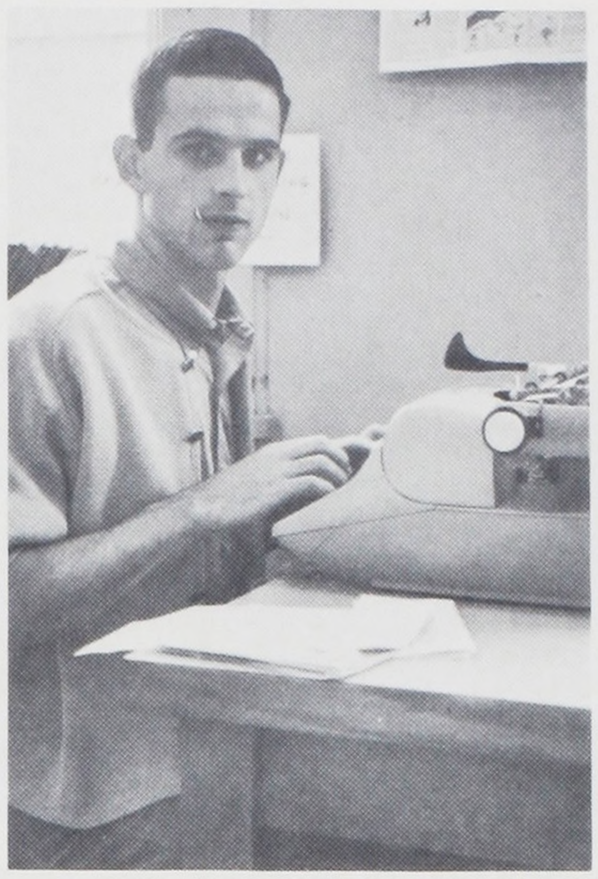



Tech Pep Staff hard at work on school paper.

LBJ Visits Portland



Air Force One on runway one at Portland International Airport.



"The hands that shook the hand - - - -"



September 17, 1964, Benson students greet President Lyndon B. Johnson at the Sheraton Motor Inn.

ASTRONAUT VISITS BENSON

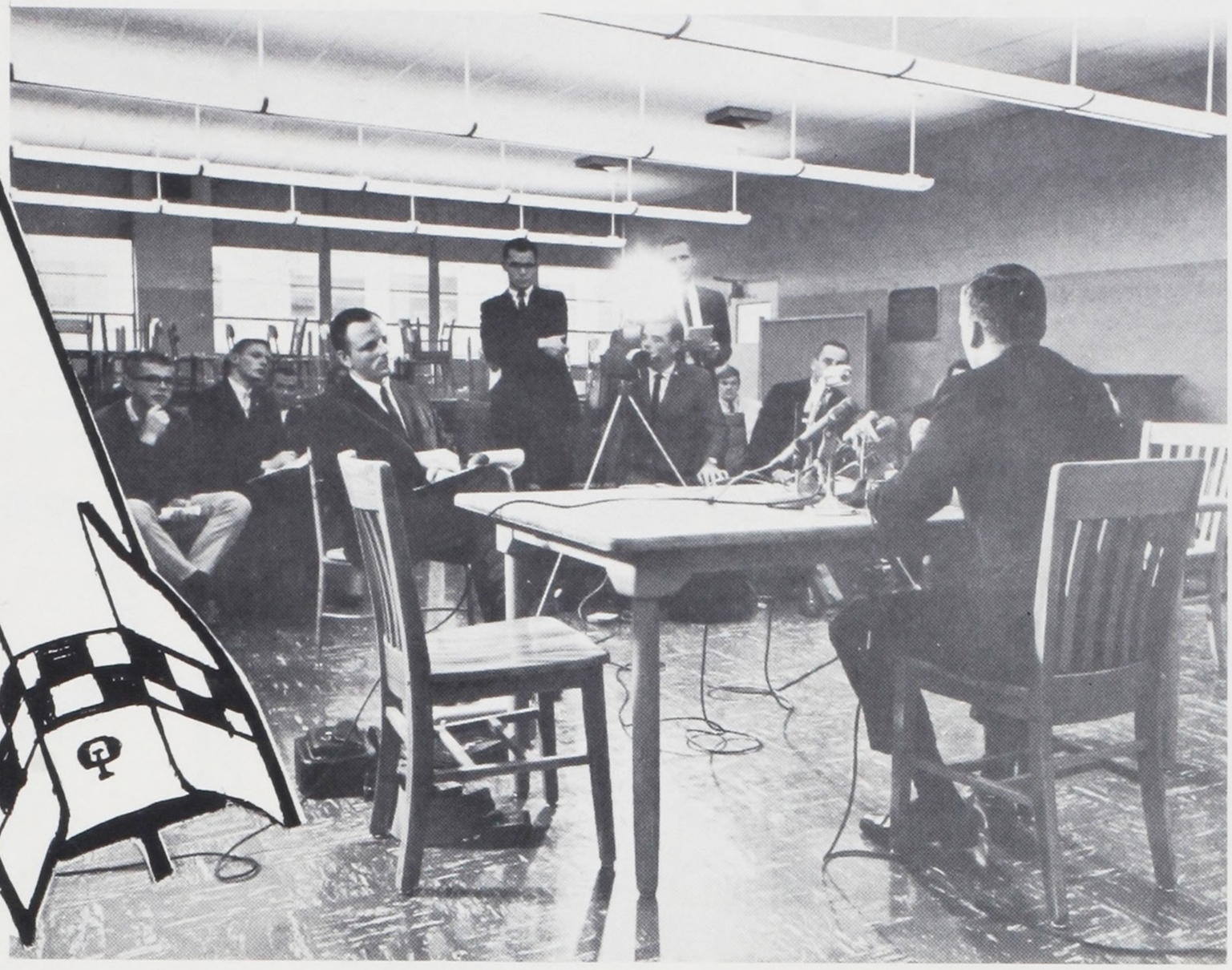

Benson hosts press conference in social room, for Astronaut, Lt. Chaffee.



After press conference Astronaut Lt. Chaffee addresses Benson assembly.



Lt. Chaffee broadcasts over Benson's own radio station, KBPS.

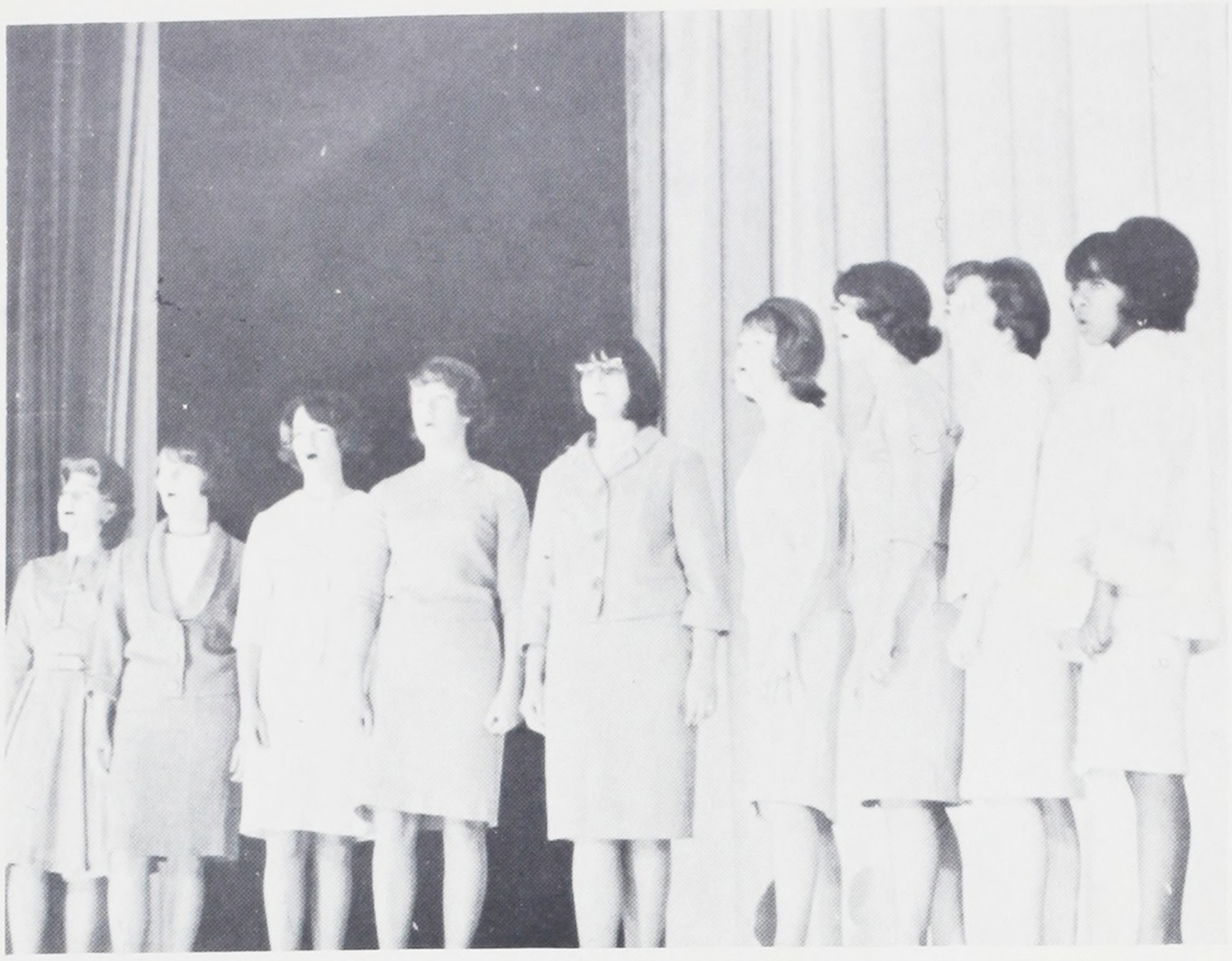

The Jezabels, a glee club from Franklin High School.

49er



A pair of singers from Roosevelt High School.

Most popular of the talent at the 49er was this folk singer from Grant High School



SWEETHEARTS' BALL '65



Queen Julie Purcell







'65 TECH

The Stage Show had many fine acts.





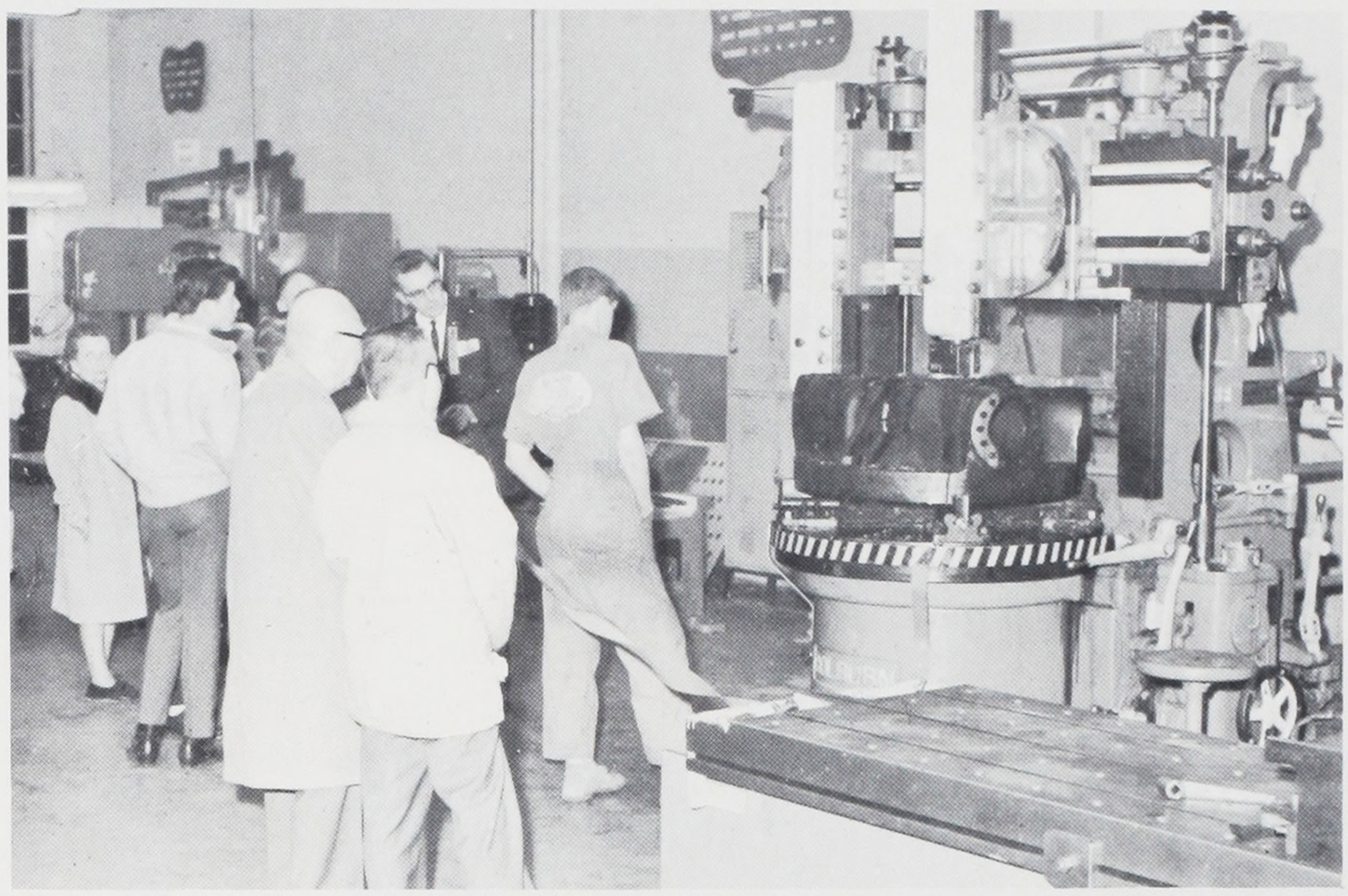

SHOW

Benson technicians display their skill . .







SENIORS

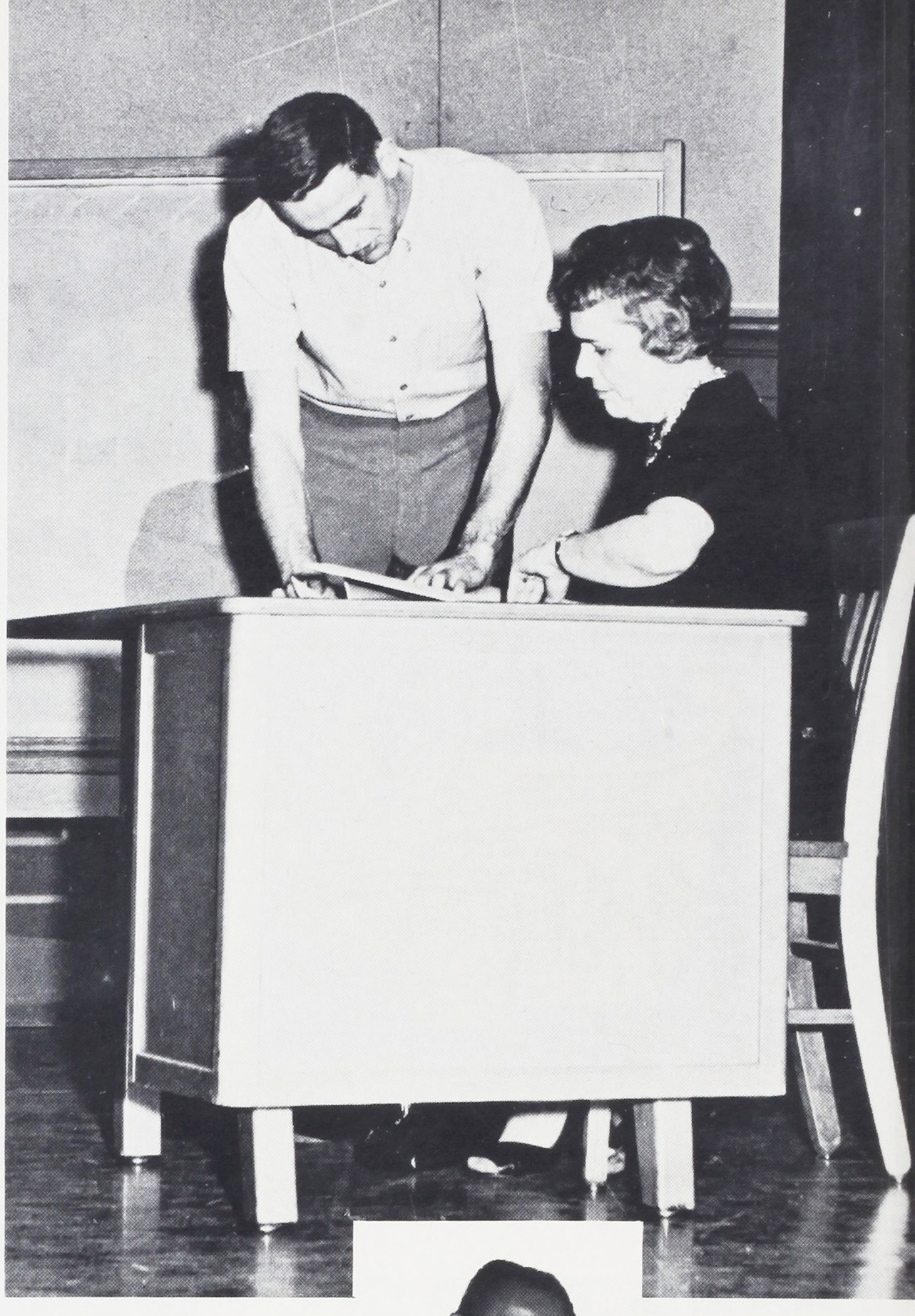



SET STYLE

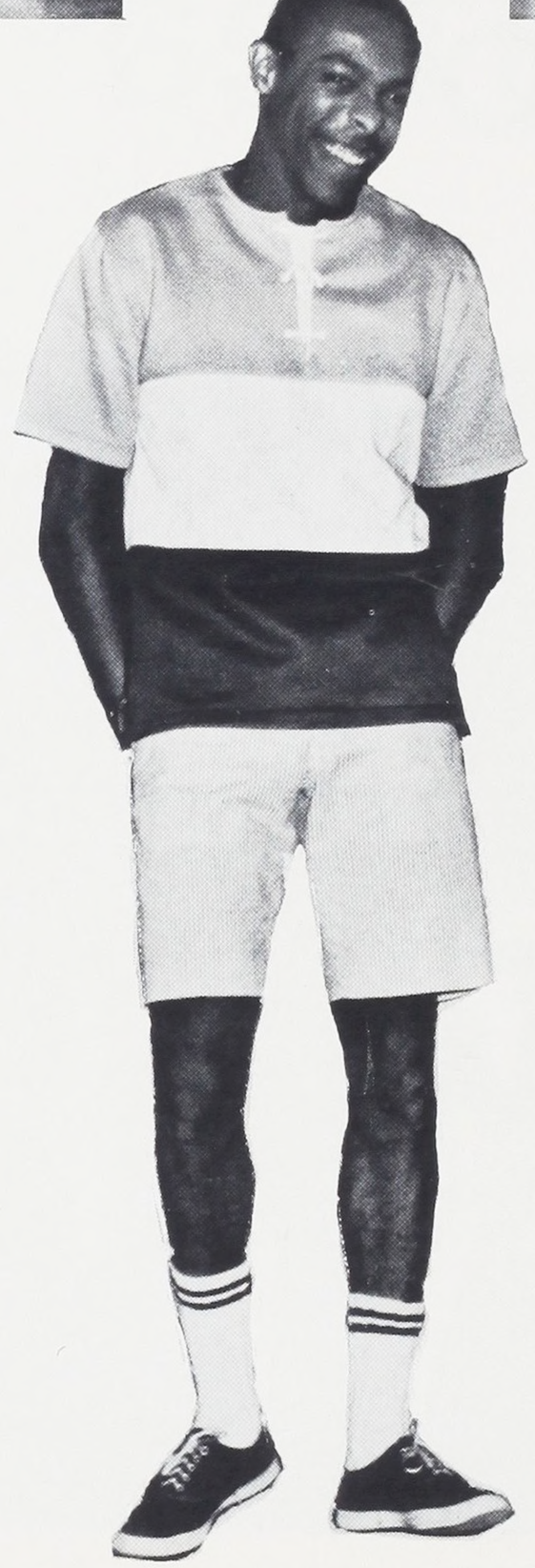



Key Club

Front Row: V. DiPasquale, L. Erickson, D. Elonka, R. Glanzsman, C. Glanzman. Second Row: H. Edminster, R. Kolibaba, R. Gustafson, J. Hunt, J. Warde. Third Row: A. Molden, R. Kernan, L. Pike, R. Pooschke.

Officers

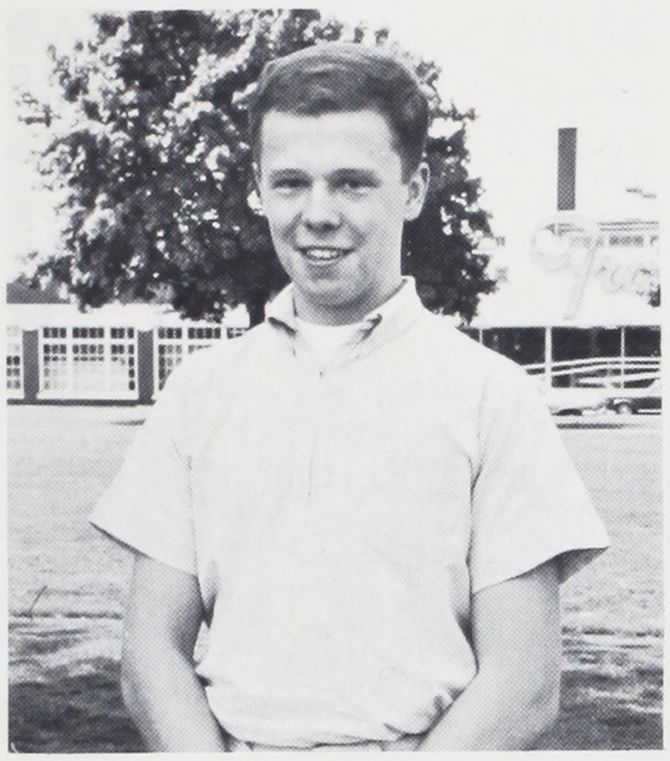

President: C. Glanzman

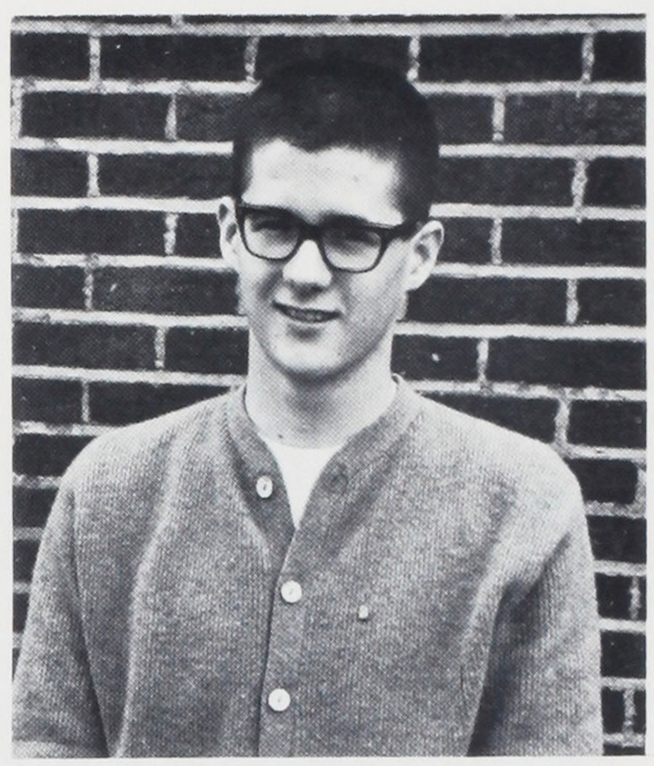

Secretary: R. Kernan

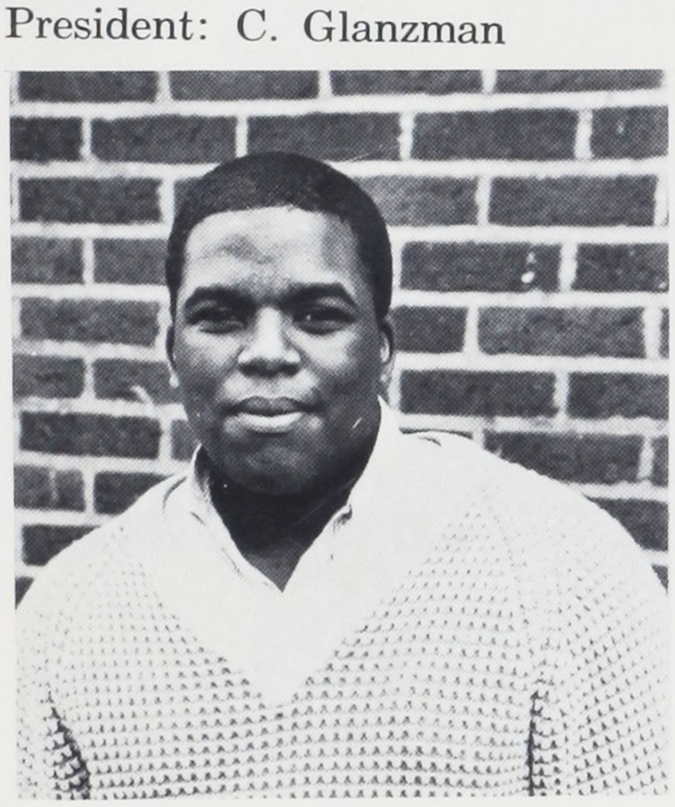

Vice-President: A. Molden

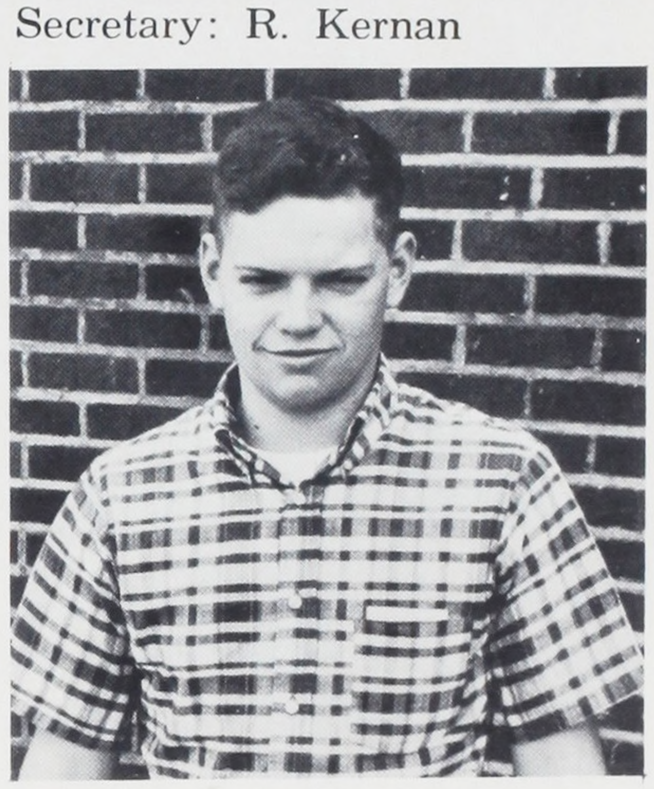

Treasurer: R. Chatfield



Jr. Honor Society

Front Row: G. Wong; S. Vining; P. Hilliard; L. Lynch. Back Row: M. Wegener; J. Hunt, D. Love; B. Svendsen; R. Goldhammer.



K. B. P. S.

Front Row: J. Emery; J. Dorman; J. Michaud; L. Rothrock; A. Brown; D. Gustafson; S. Morton. Second Row: H. Lee; J. Morter; D. Utzinger; S. Belmore; K. Fong; J. Moore; K. Sumida. Third Row: D. Watson; T. Bond; J. Heim; J. Holler; J. Jung; V. Zimmerman; K. Ekstrom; J. Carr.



Honor Society

Front Row: K. Fong, S. Morton, L. Love, P. Swanson, G. Brown, T. Bond, L. Pike, G. Hull, K. Sumida, J. Wong. Second Row: C. Glanzman, C. Franklin, L. Jacob, R. Dickey, D. Archer, J. DeLacy, D. Murray, J. Nelson, J. Krutsinger. Third Row: M. Ngan, R. Altermatt, J. Stewart, E. Rehbein, D. Crites, M. Wright, M. Sullivan, J. Sorensen, S. Humpage.

Fall Officers



Larry Love .....President



Perry Swanson .....Vice President

Spring Officers

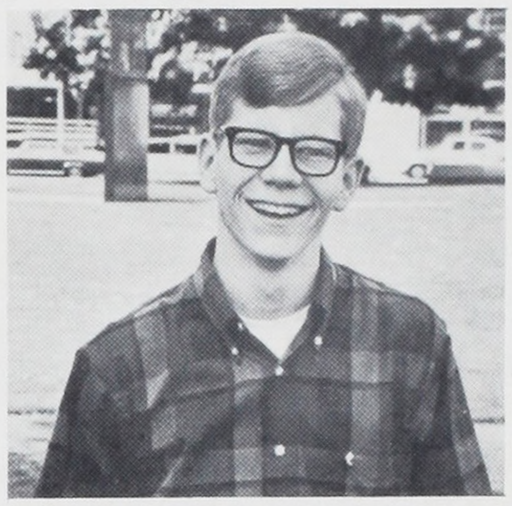

Perry Swanson .....President

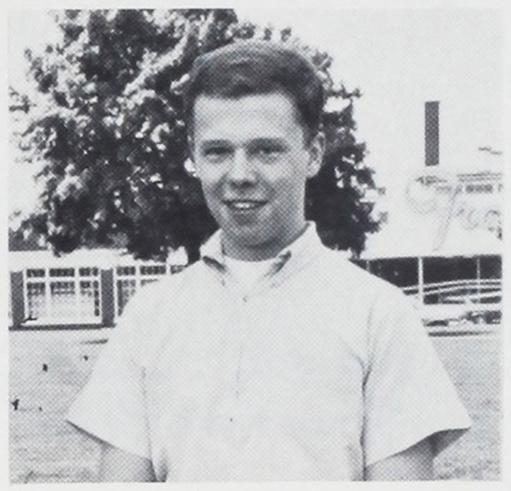

Charles Glanzman .....Vice President



Chess

S. Lloyd J. Soule; D. Archer; R. Dickey; J. Muldoon; G. Takis; J. Meyer.



Chemistry

Advisor: Mr. Browning; D. Taylor; B. Portwood; M. Burrell; R. Thies; D. Gilman; S. Gerber D. Archer; J. Nelson.



B.A.T.S.

Front Row: M. Barnum; L. Truman; B. Rielly. Second Row: M. Sullivan; B. Sulek; J. Carr; C. Plaschka. Third Row: S. Lathan; J. Dryden; D. Watson; J. Dorman; W. Pearson; K. Erickson; G. Cannon.

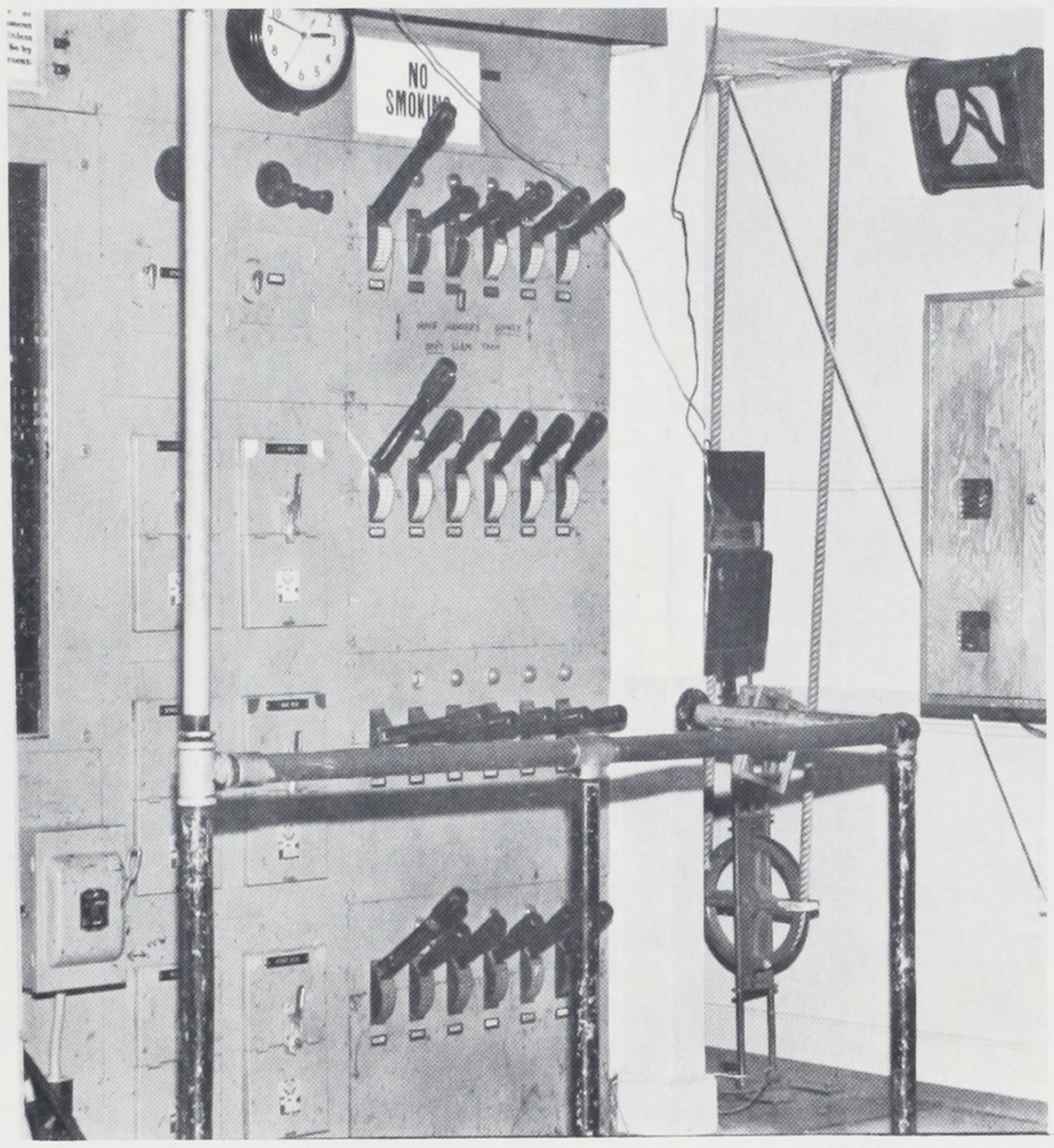

Backstage panels in auditorium.

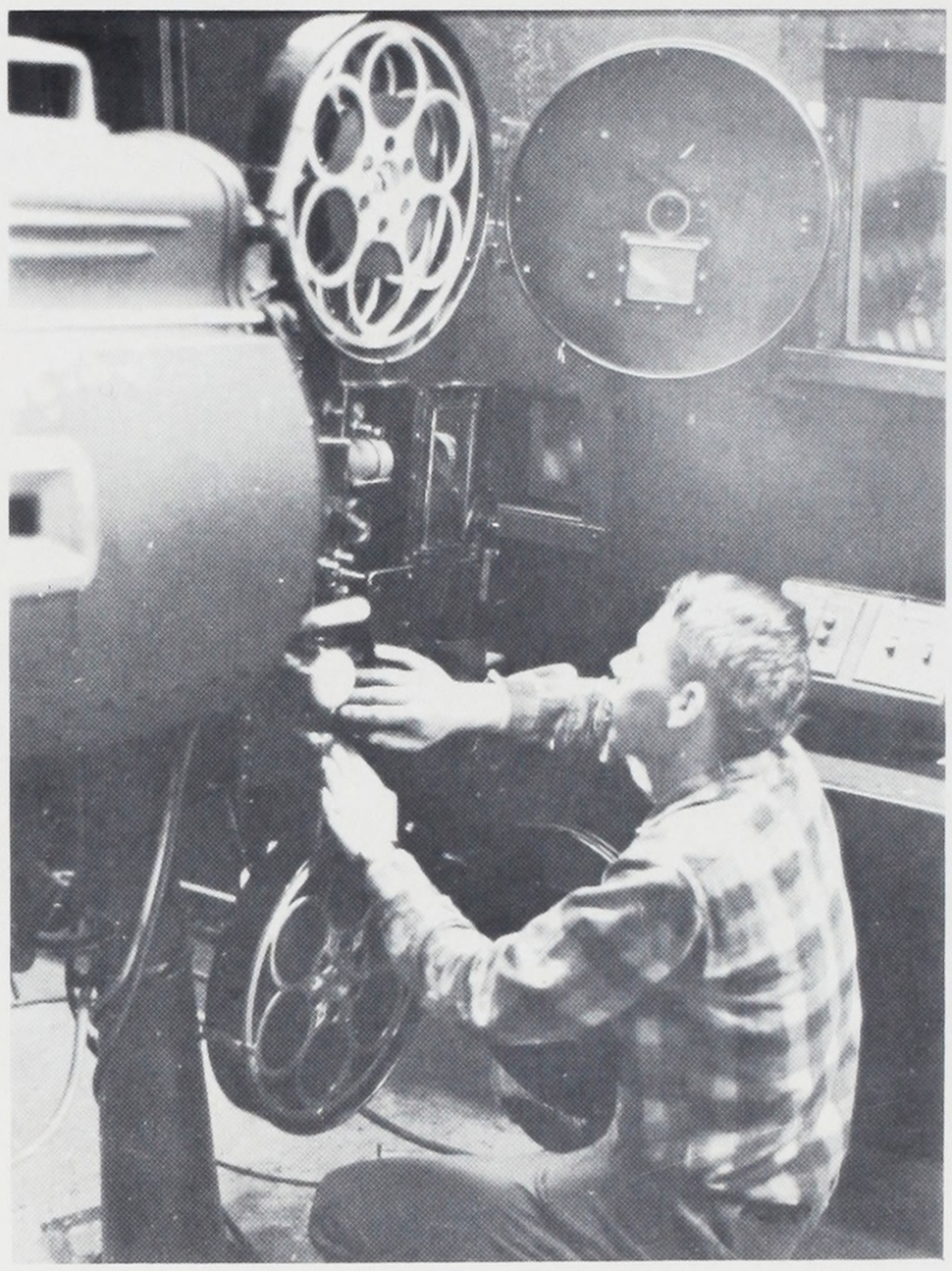

B.A.T.S. member loading projector for noon movie.

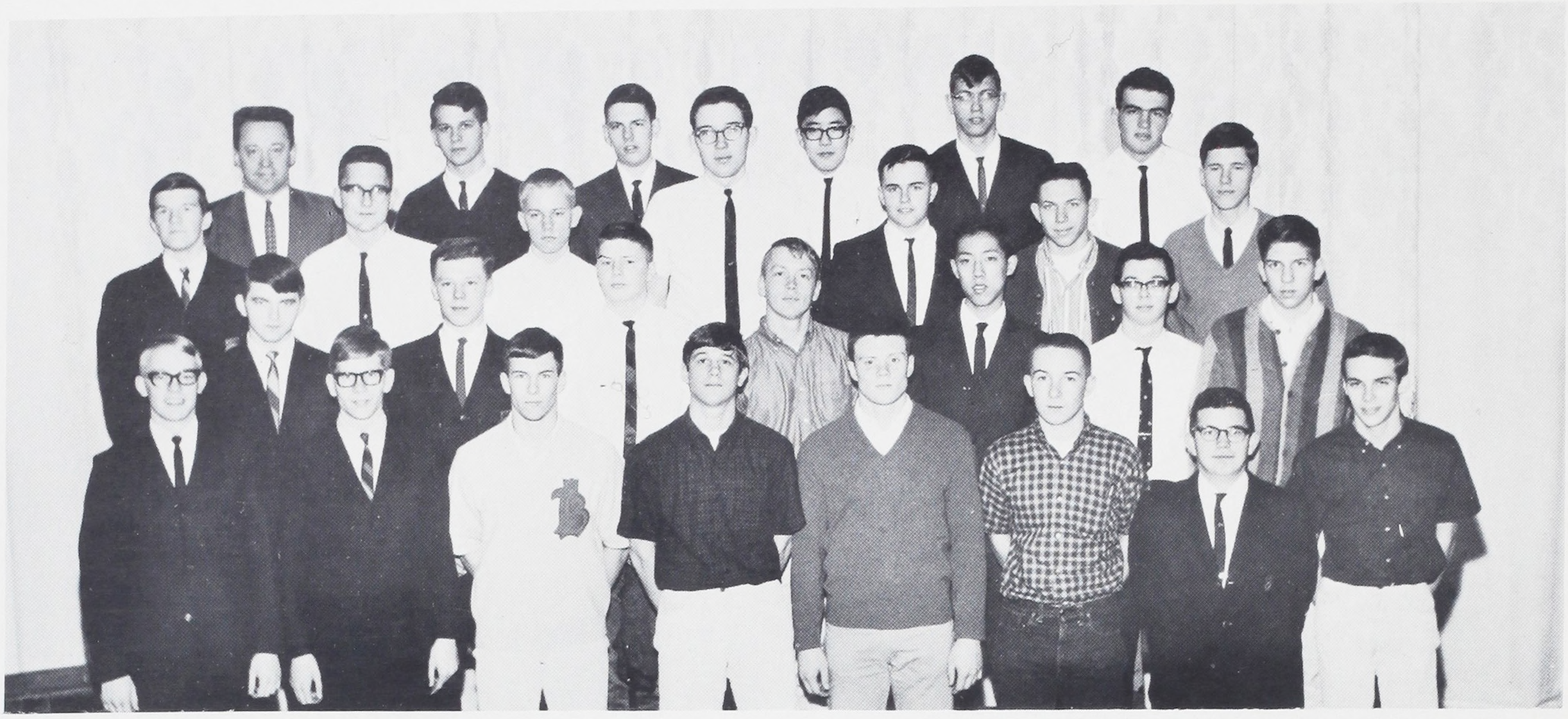

Engineering Club

Front Row: L. Love; P. Swanson; W. Covington; G. Oberg; M. Sweeney; P. Trapp; G. Brown; B. Pattison. Second Row: D. Taylor; C. Glanzman; R. Yancey; P. Adamasky; V. Woo; M. Hyde; R. Alspaugh. Third Row: B. Franklin; J. Meyer; S. Houtari; M. Weckesser; L. Barker; R. Meaney; T. Brunold. Fourth Row: Advisor: Mr. Johnson; M. Chabbert; J. Nelson; R. Oda; G. Ericksen; B. Oakes.



Stamp and Coin

Front Row: B. Stetinle; J. Nelson; F. Woalley; G. Johnson. Second Row: S. Lloyd; B. Wood; M. Weber; D. Work; R. Carlson.



Inter Club Council

Front Row: L. Truman; S. Gerber; G. Brown; A. Chalmers: R. Westerfield; G. Duggan. Second Row: M. Barnum; A. Pavlovskis; P. Swanson; C. Glanzman; G. Andrews; L. Wood; J. Johnston. Third Row: M. Mostym; R. Tow; R. Lincoln; M. Weckesser; J. Nelson; R. Dickey; L. Love. Fourth Row: J. Marks; D. Moir; R. Steinle; S. Lloyd; H. Holt; R. Oda; J. Hunt.

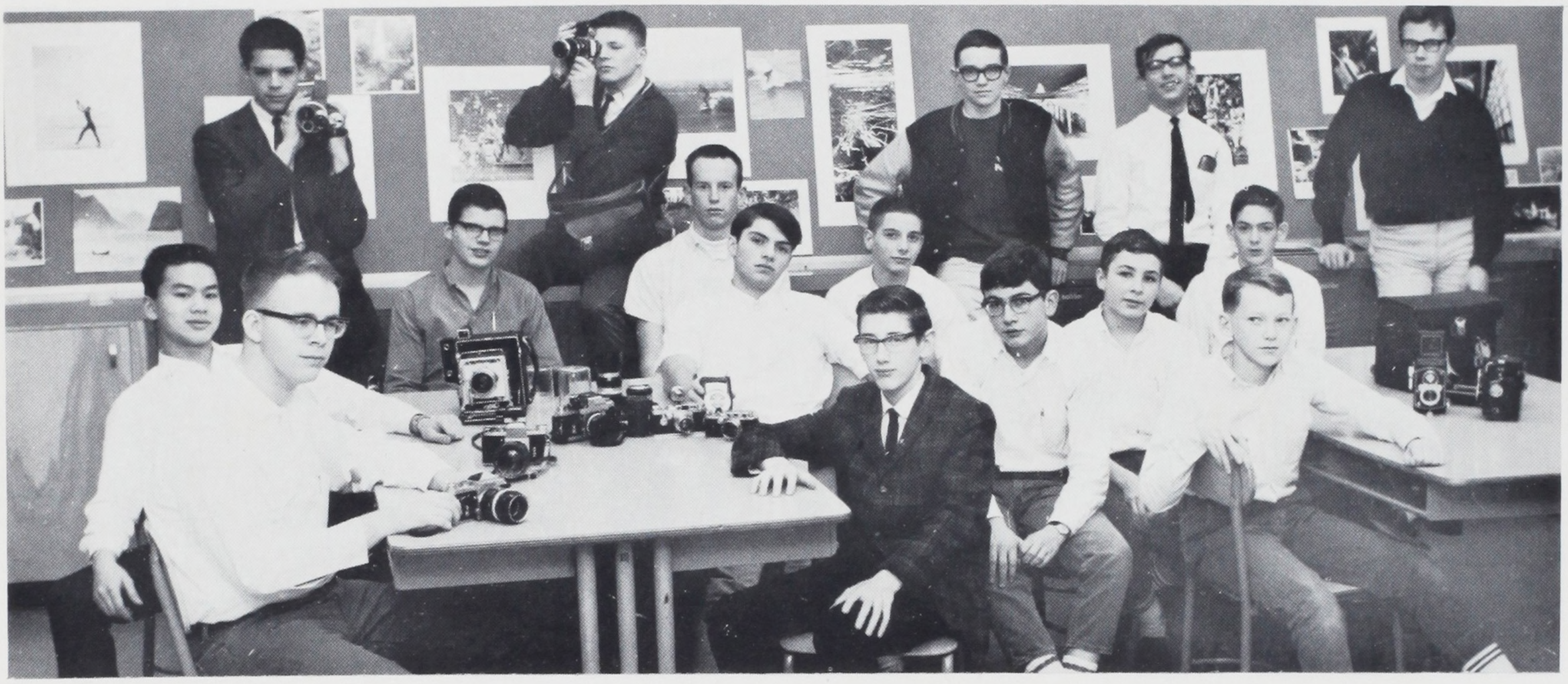

The Benson Camera Club

Standing, Left to Right: Joe Marks, Byron Yancey, Ken Burdette, Dave Little, and Ron Fraser. Seated, Left to Right: Henry Ngan, Jim Felt, President; Ralph Chilberg, Robin Will, Cylde Keller, John Krutsinger, Ron Ashfort, Steve Biggs, Bill Dodds, John Langsev, and Wayne Phelps. Larry Deputy, Mike Mostyn and Delmar Kiernan couldn't make it for the pic.

Orange B



Front row: G. Oberg, D. Payne, R. Sugihara, E. Fischer, G. Onchi, M. Schmidt, S. Rose, T. Brown. Second row: J. Dummler, R. Malone, D. Moyer, A. Smith, J. Wright, B. Ranta, W. Bell, D. Brentano. Third row: I. Campbell; G. Dilnik, G. Stevenson, L. Eaton, J. Brill, R. Warren, T. Vollmer.



Front Row: J. Lofstedt; R. Gustafson; C. Sloan; R. Westerfield; A. Chalmers; B. Chadburn; S. Schloth. Second Row: R. Kernan; J. Carr; M. Weckesser; R. Oda; P. Swanson; R. Goldhammer; R. Jory; H. Edminster . Third Row: P. Miller; N. Fleck; N. Nulton; S. Petroff; J. Blake; M. Wright; G. Williams.

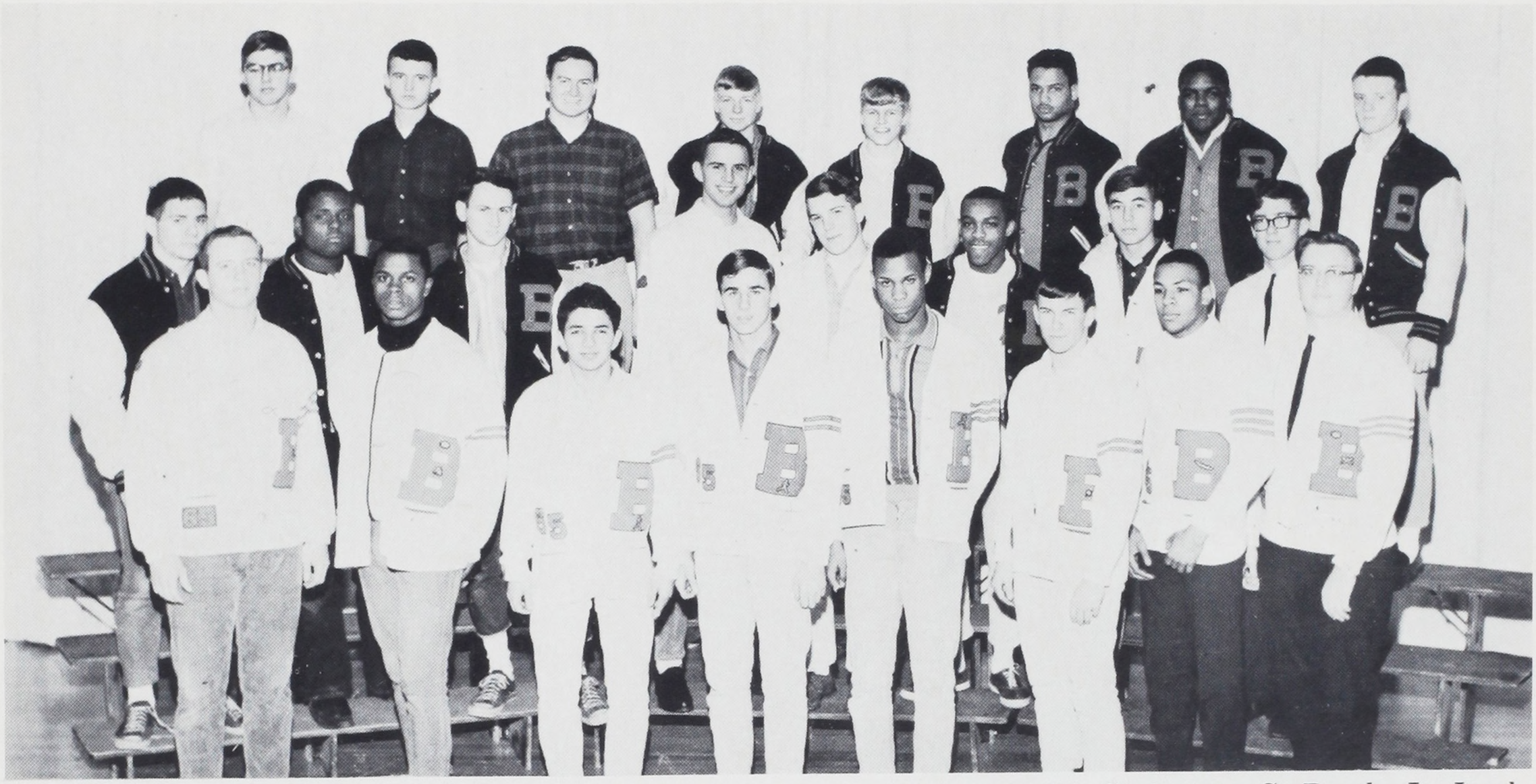

Front row: P. Beckley, A. Biedelman, J. Rutherford, J. Berry, B. Hedgmon, W. Covington, C. Burch, L. Jacob. Second row: T. Green, J. Rutherford, R. Montgomery, R. Sherwin, W. Clausen, J. Williams; D. Prentice, J. Sorensen. Third row: D. Shoop, M. Marquette, L. Bass, W. Cook, W. Lindquist, T. Peck, A. Molden, M. Sweeney.

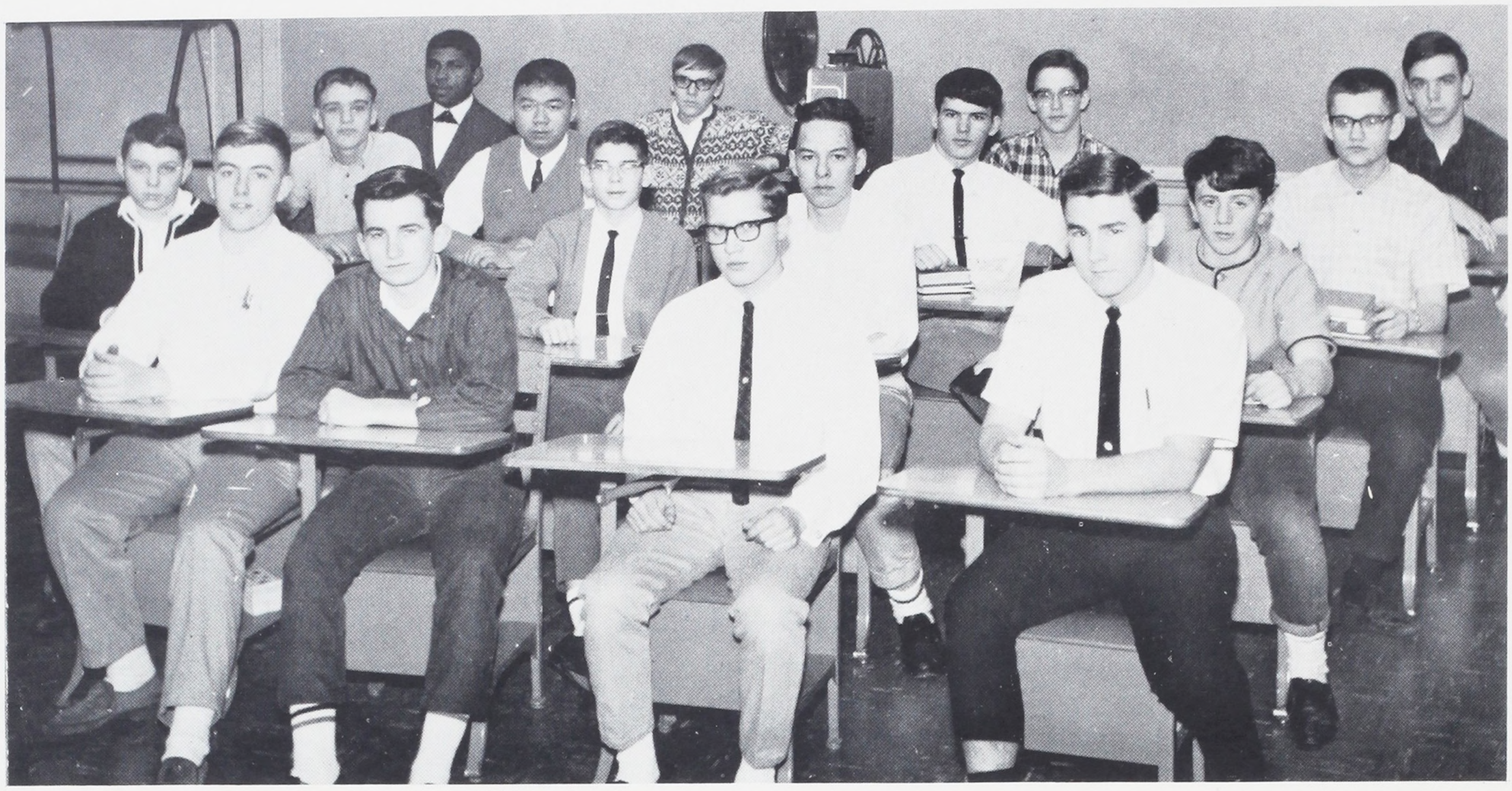

Y. F. C.

Row 1, Left to Right: L. Truman, B. Scrivner, K. Burns, B. Tow. Row 2: J. McIntosh, J. Dryden, R. Labby, R. Sonies. Row 3: F. Mayhew, R. Woo, S. Hamilton, D. Detienne. Row 4: H. Holt, J. Murphy, S. Laws, R. Lauzon, Mr. Howard Jones, Advisor, Not Pictured.

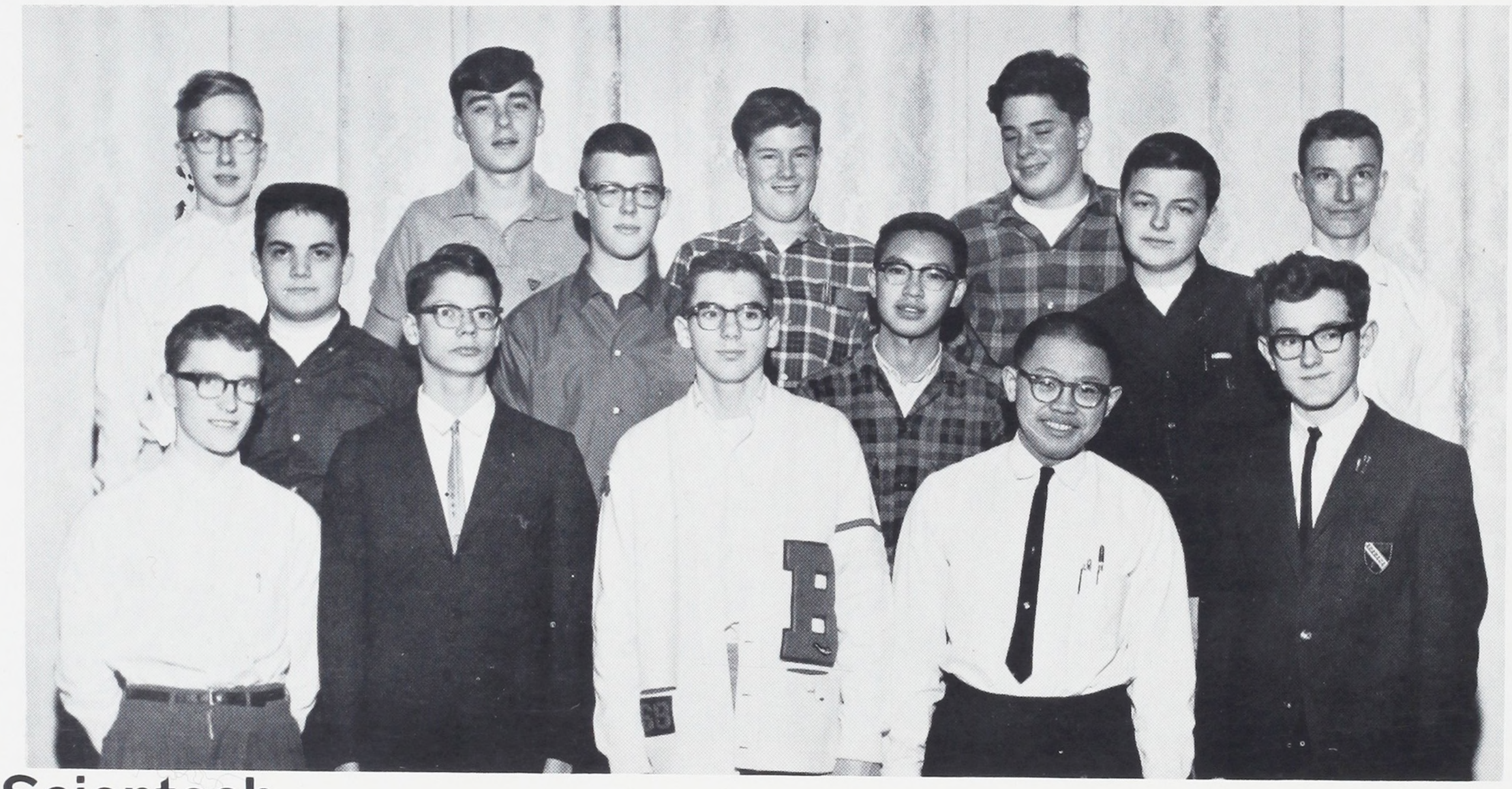

Scientech

Front Row:: M. Thompson; L. Wood; G. Messerschmidt; K. Fong; B. Svendsen. Second Row: G. Duggan; J. Cullen; B. Luey; P. York. Third Row: L. Powers; J. Clarkson; T. Parker; D. Clarkson; R. Thompson.



Bookroom Staff

Front Row: A. Mapes; F. Lewis; S. Peake; W. Wilcox; M. Marquette. Second Row; L. Denning; A. Waisanen; R. Pylkki; C. Dean. Third Row: D. Torbenson; L. Bigler; L. Huseman; S. Gill.



Library Staff

Front Row: J. Dow; T. Bailey; J. Blake; H. Watanabe. Second Row: R. Laufer; E. Boynton; M. Manley; G. Gould; B. Wilson. Third Row: D. Tuke; L. Jacob; G. Sullivan; J. Neschke; J. Tucker.



Office Runners

Front Row: R. Vian; A. Albright; R. Fischer; B. Bankhead; B. Thompson; E. Fischer; S. Gerber R. Turner; D. Stewart. Second Row: L. Freeman; J. Lofstedt; J. Dummler R. Herring; B. Moentenich; J. Wright; N. Wusz; B. Dunlap. Third Row: M. Bard; R. Montgomery; W. Covington; F. Haynes; R. Butler; C. Ulrich; D. Weston. Fourth Row: J. Markell; B. Davidson; J. Schaab; S. Roth; R. Bonofiglio; T. Mervyn; G. Smith.



Fire Squad

Front Row: D. Schaefer; G. Flath; F. Biggs; K. Beasley; E. McKinney. Second Row: W. Underwood; M. Myers; R. Matthies; G. Wardell.



Syntopicans

Front Row: K. Fong, L. Nelson. Second Row: J. DeLacy, M. Stefik, K. Sumida. Back Row: Advisor, Mrs. Roy, G. Duggan, J. Clarkson, S. Crandell.

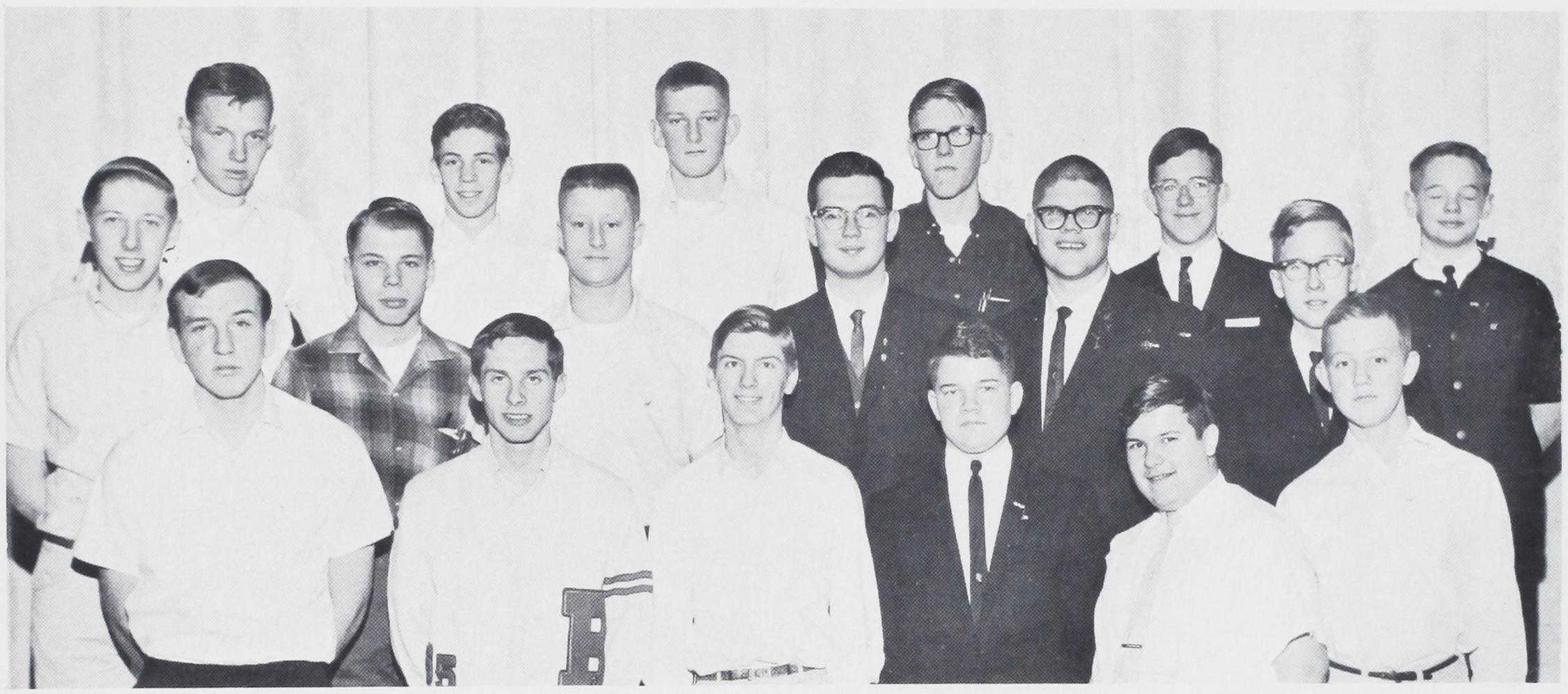

Radio Club

Front Row: R. Lincoln; R. Westerfield; J. Michaud; R. Stilger; D. Borkowski; R. Nelson. Middle Row: K. Ekstrom; M. Barnum; D. Schmotzer; J. Steward; J. Moss.



Ambassadors

Front Row: V. De Pasquale; R. Turner; B. Viles; R. Walker; B. Small; L. Rothrock. Second Row: J. Dryden; R. Kolibaba; D. Lay; C. Sloan; S. Belmore. Third Row: N. Koch; J. Tucker; L. Pike; G. Burke; P. Miller; J. Lindgren.



I. R. L.

Front Row: W. Mitchick; G. Brown; P. Swason; A. Ward. Second Row: R. Altermatt; D. Taylor; J. Hunt; M. Weckesser; L. Wood. Third Row: J. Lai; L. Love; J. Nelson; V. Woo; H. Holt.



Glee Club

Front Row: N. Eades, M. Durr, M. Rodgers, J. Dryden, R. Chambers, D. Hornbuckle, C. Crowley, D. Cline, C. Sloan, R. Turner, J. Hall, L. Love, L. Pike, J. Tucker, B. Hindman, L. DiPasquale. Second Row: G. Black, C. Barber, D. Sherbourne, T. Noble, F. Mayhew, R. Walker, D. Rodli, B. Linville, S. Belmore, J. Schalk, S. Harrington, B. Small, L. Rothrock, E. Silva, L. Taft, M. Rader, J. Mullen, G. Burke. Third Row: G. Winter, N. Koch, R. Kolibaba, B. Viles, J. Murphy, I. Campbell, D. Talbott, H. Holt, L. Goforth, R. Miller, R. Stowell, T. Brenneke, E. Nelson. Fourth Row: D. Weckesser, J. Lindgren, M. Weckesser, M. Koch, J. Meyer, R. Butler, W. Bell, P. Miller.



Pep Band

Front Row: L. Rothrock; J. Carr; W. Roberts; D. Golik; R. Tow; E. Robinson; K. Hudnut; A. Shirk; R. Altermatt; G. Brown; R. Burke. Second Row: D. Larsen; M. McGuire; N. Nulton; R. Walthinsen; D. Lay; A. Albright; E. Amonsen; H. Lind; A. Chalmers; A. Molden.

Benson Polyte
Portland,

Ba



Front Row: L. Rothrock, W. Roberts, D. Golik, J. McIntire, R. Robinson, K. Merrill, D. Schnabel, L. Lynch, K. Hudnut. Second Row: J. Carr, F. Bausman, G. Heim, C. Woods, T. Balch, C. Worth, G. Hand, A. Albright, M. Howk, E. Leonard, R. Jee, L. Palmer, R. Lauzon, T. Grolbert. Third Row: J. Heim, B. Reed, J. Robinson, R. Walthinsen, N. Nulton, S. Lloyd, B. Hoppes, G. West, S. Cook, J. Cullen, R. Tow, E. Amonsen, E. Robinson, D. Lay, A. Shirk, R. Altermatt, L. Badden, G. Brown, R. Burke.

chnic School

Oregon

nd



Fourth Row: R. Sherman, R. Brewster, F. Hall
, R. Coleman, R. Tuttle, A. Chalmers, J. Marshall, B. Chenoweth, B. Pixley, J. Schwager, H. Lind, G. Schouten, R. Matthies, D. Gustafson, J. Needham, L. King, R. Barrett, M. McGuire, M. Bright, Q. Hess, E. Lott, B. Gilmore, K. Twiss, M. Stefik, D. Larsen, D. Murray.



Red Cross Motor Corp

Front Row: L. Love; R. Sherman; L. Pike; G. Brown. Back Row: B. Lucas; G. Johnson; J. Carr; F. Rohrer; B. McCormick.

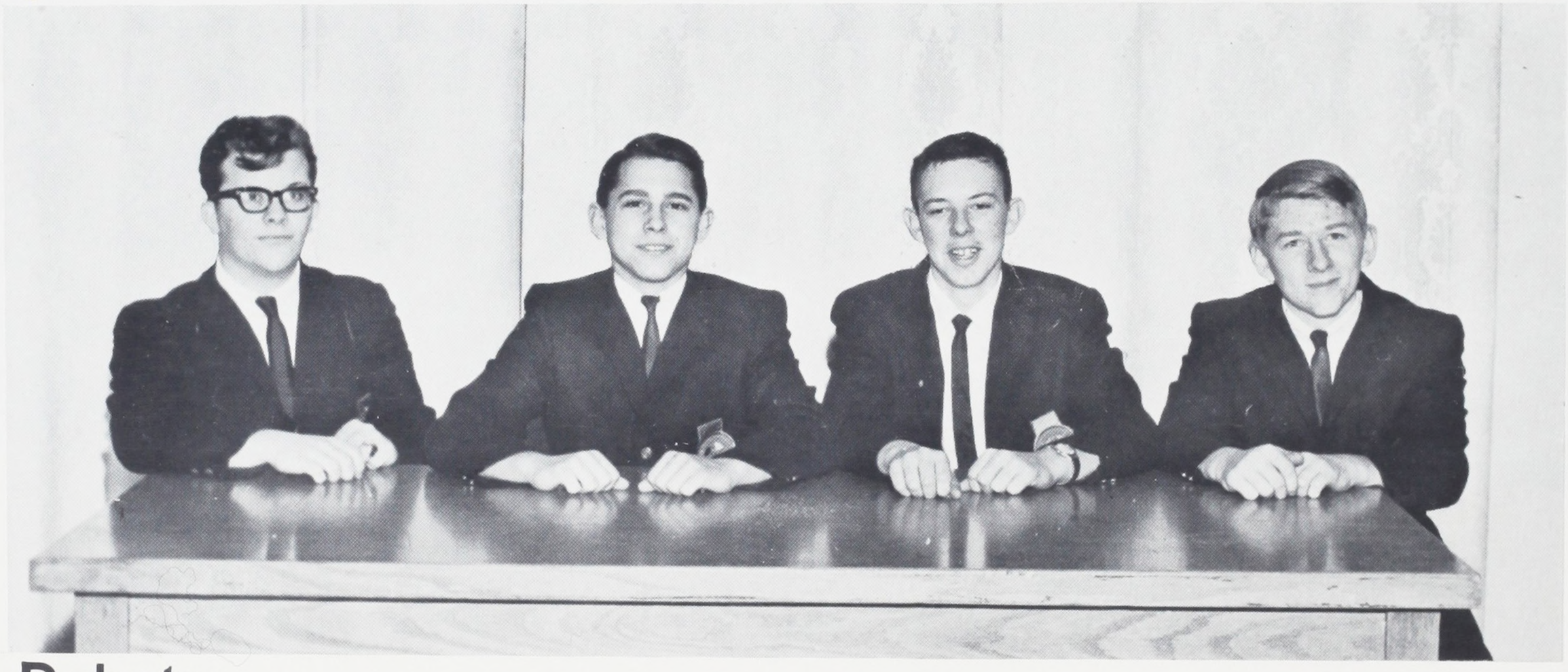

Debate

S. Gerber; B. Widmer; D. Work; M. McDonald.

Junior Class Officers

President ..... Dennis Payne
Vice President ..... Dan Brentano
Secretary ..... Mike Chabbert
Treasurer ..... Victor Woo

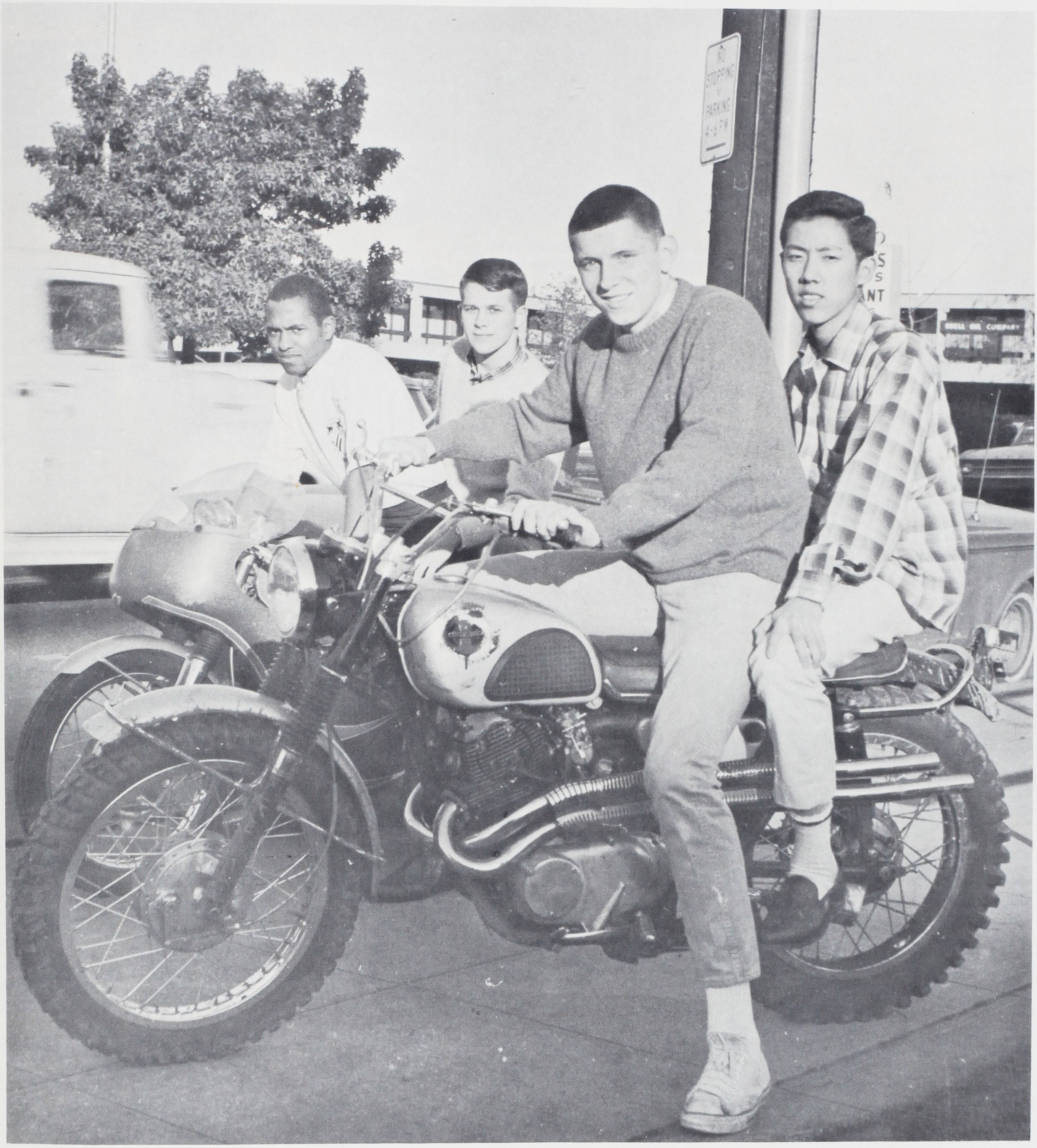



Adair, Kenneth R.



Adams, Robert E.





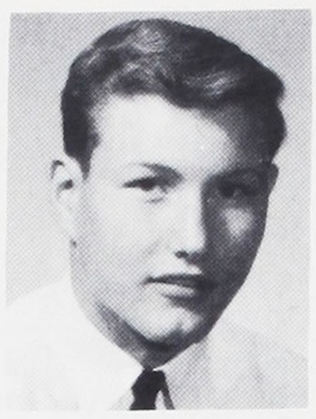















Bullwinkle, William
Burke, Gary T.
Burns, Kenneth B.
Buxton, Joe J.
Bybee, Louis E.

Altermatt, Russell N.
Alvord, Jack W.

Amonsen, Edwin J.
Anderson, Clyde C.



Campbell, Izeal
Cannon, Gregory K.
Carpenter, Robert G.
Carson, Steve M.

Carter, Dana L.
Carter, David J.
Cerotsky, Kenneth F.
Chabbert, Michael G.

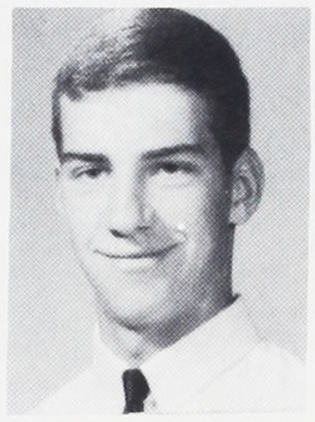

Anstine, Donald D.
Atkins, Steve L.
Ball, David



Banta, Keith M.
Barber, Mark A.
Barker, Larry W.

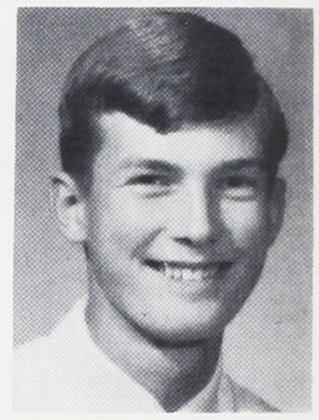

Belmore, Elbert S.
Berthold, Jon C.
Besflug, Ronald

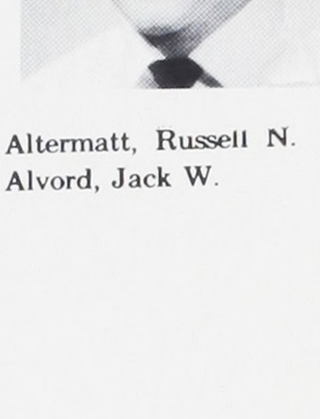

Chambers, George L.
Chatfield, Byron G.
Chenoweth, Robert P.

Chilberg, Ralph
Christen, William M.
Clarke, James M.

Clarkson, Joseph B.
Clawson, Robert D.
Cline, Dennis D.

Cochrane, Willard J.
Coffelt, Robert A.
Cole, Melvin L.

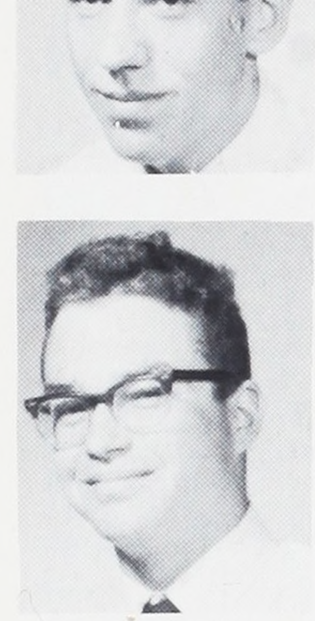



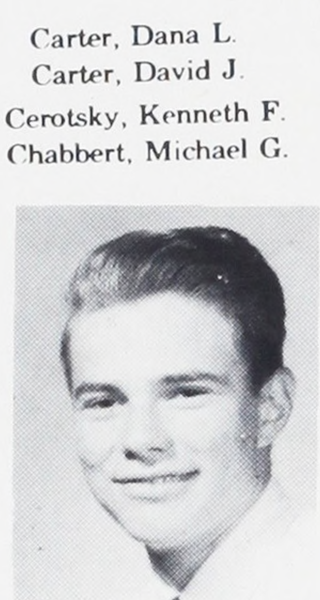

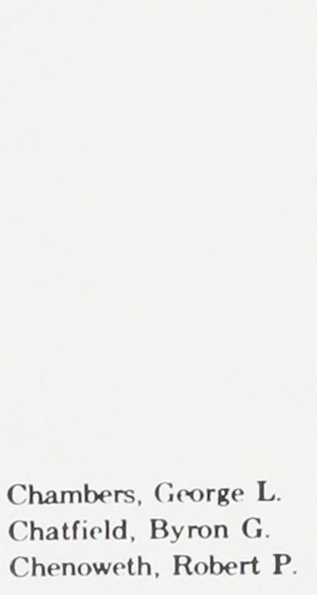

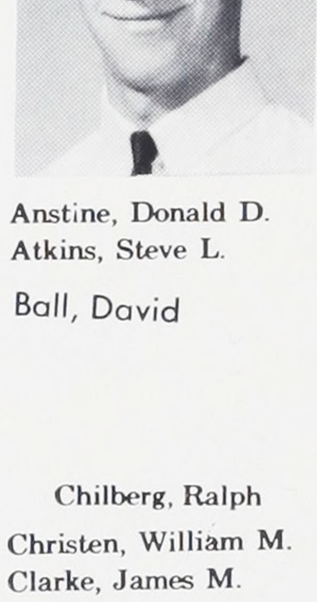

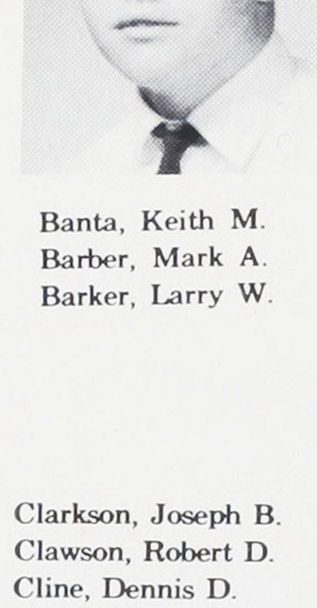

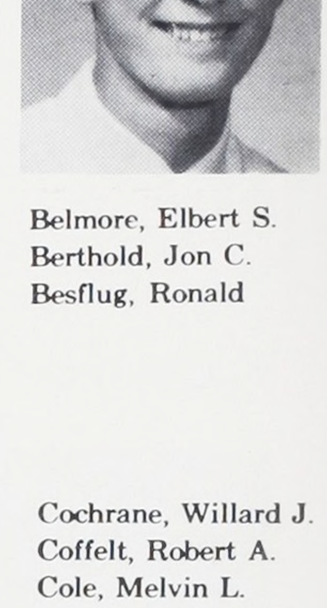



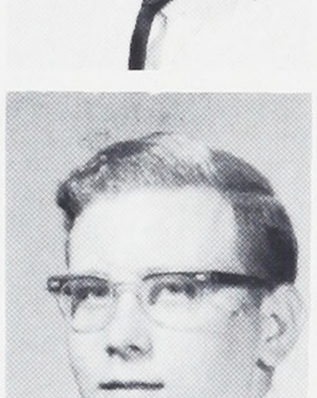



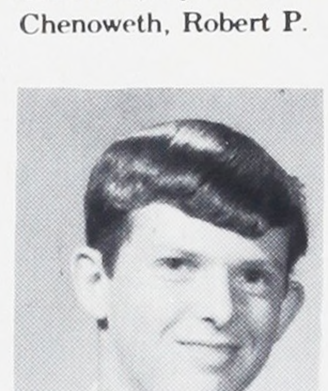

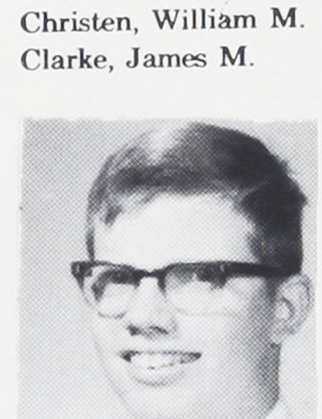

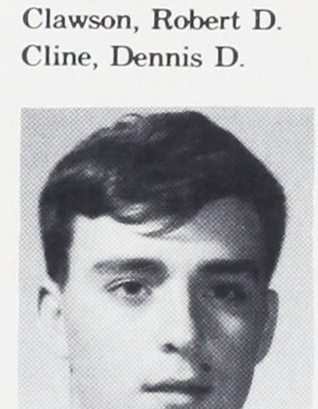

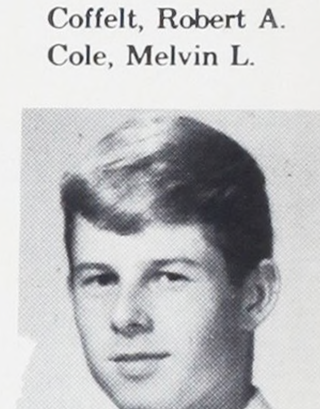













*B*rown, Larry W.



Buck, Larry D.





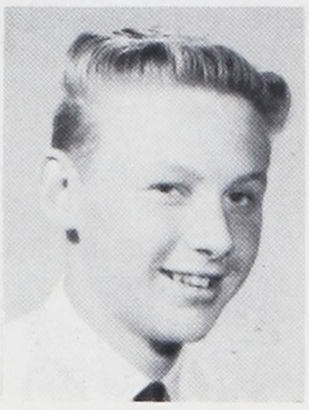

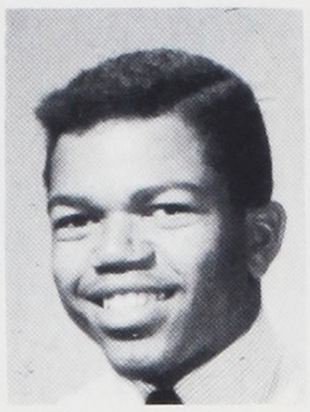



Brigs, Stephen
Broadous, Quiny

Brown, David C.
Brown, Kenneth D.

Davis, Larry James
Delacy, John C.

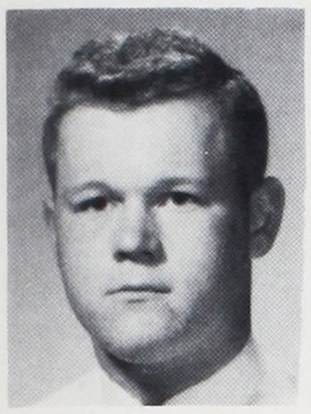





Cullen, Jack E.

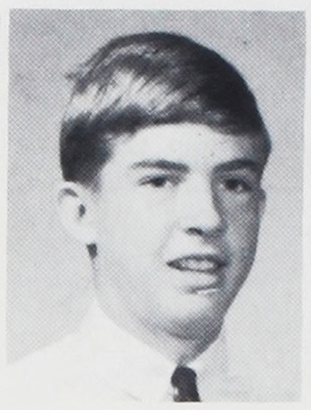

Currier, Timothy R.

Betzner, Al K.
Bigler, Lloyd
Blackwelder, Kit

Bond, Thomas D.
Botkin, Michael L.

Braks, Allan A.

Branderhorst, Frank
Brandtner, Bradley O.
Brentano, Daniel L.

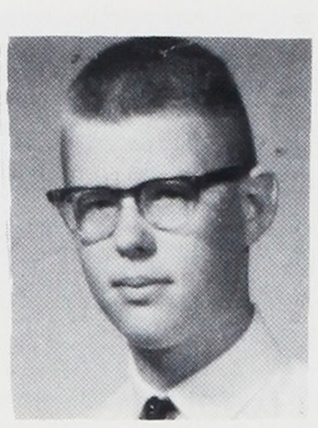



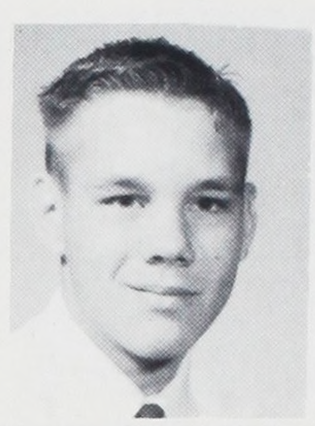

Collins, Richard H.
Connolly, James
Conrey, Stephen L.

Copley, Parker C.
Corrie, Patrick S.
Corrie, Thomas H.

Corrigan, Richard F.
Cox, Glenn W.
Cramer, Gregory

Crandell, Steve
Crawford, Timothy H.
Criswell, Terry



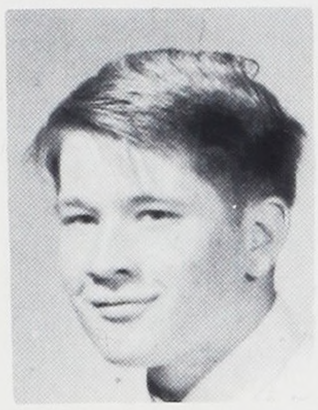

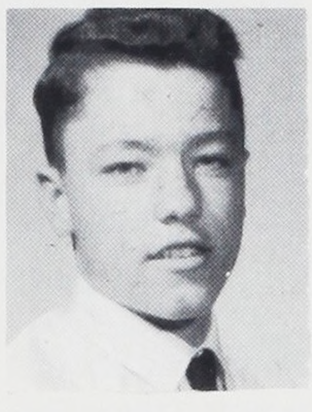

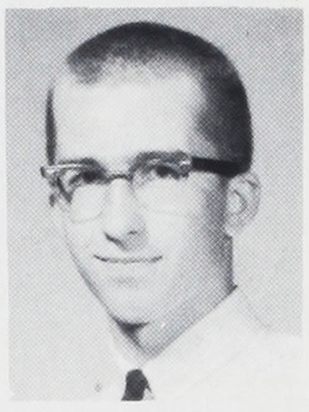



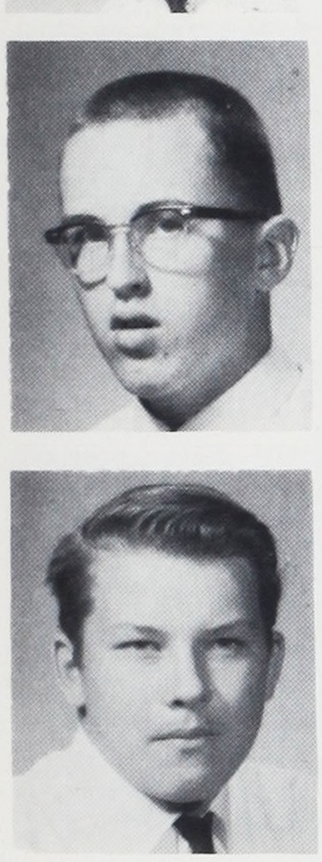

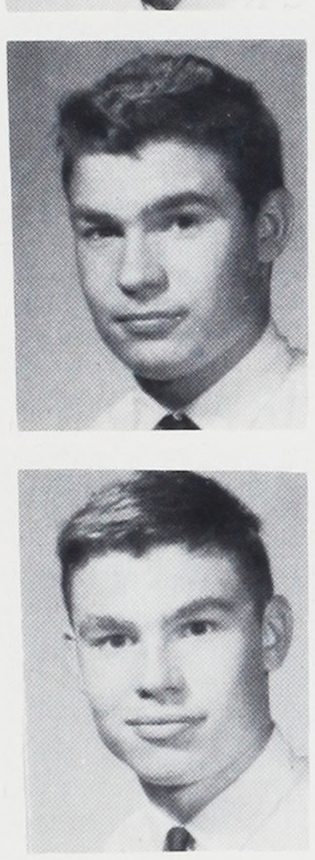

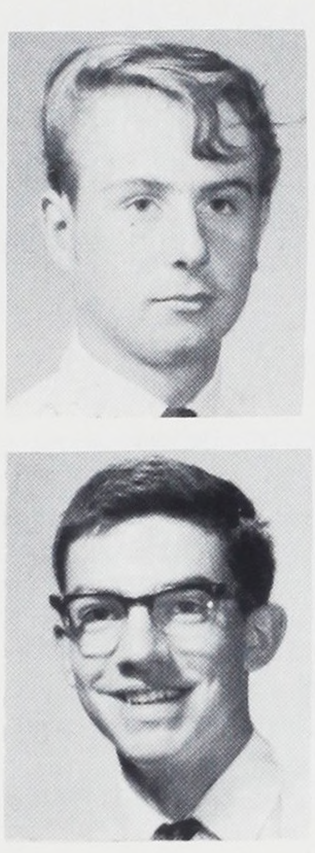





Deputy, Larry



Deucher, Fred A.

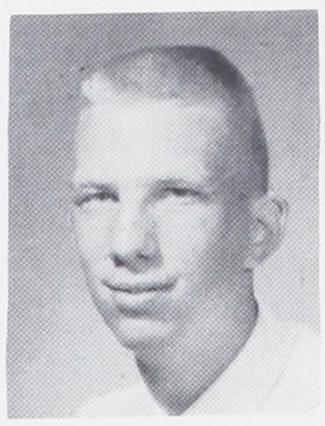



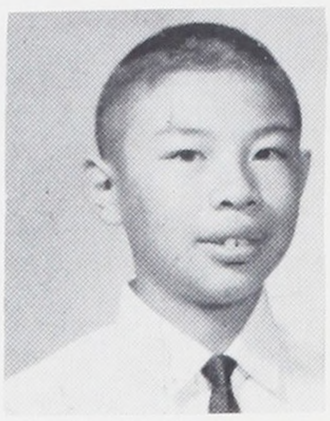

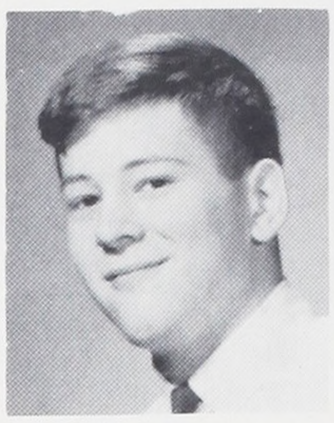





Dick, James C.
Dilnik, Glenn D.



Driscoll, Dennis E.
Dixon, Richard D.

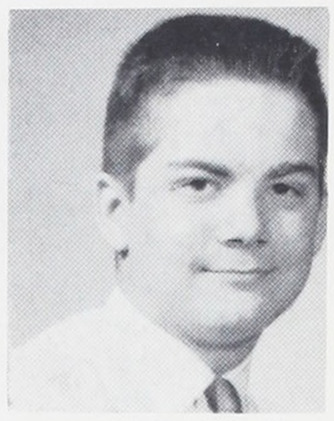

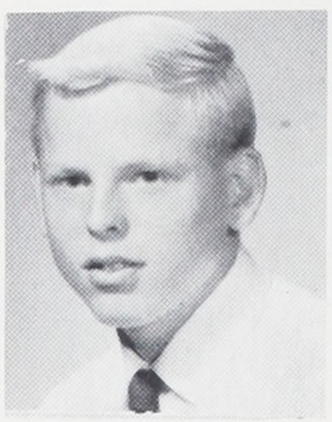



Gilmore, Richard
Gilmore, Robert

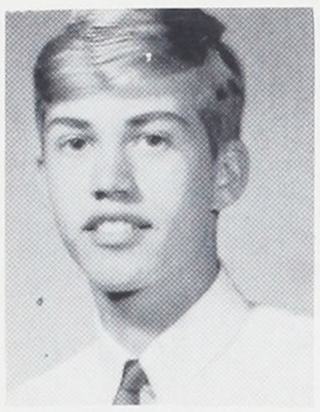

Glaspey, Glen



Goetsch, Emil

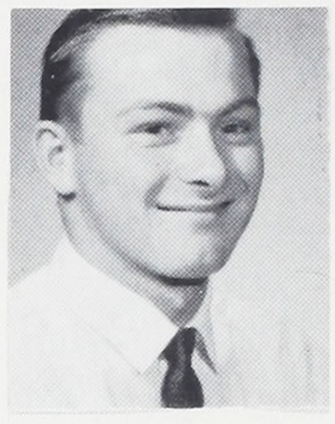

Ding, James C.
Duggan, Gary
Dugger, Michael L.

Duncan, James E.
Duncan, John A.
Durant, Jerry F.

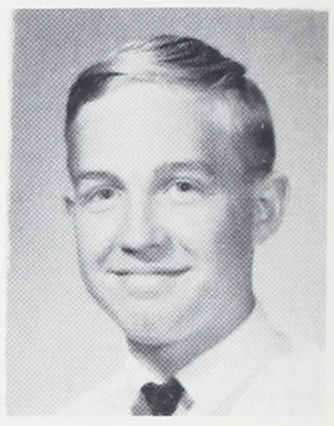

Eissinger, Rudy L.
Emery, Donald C.
Erickson, Kenneth

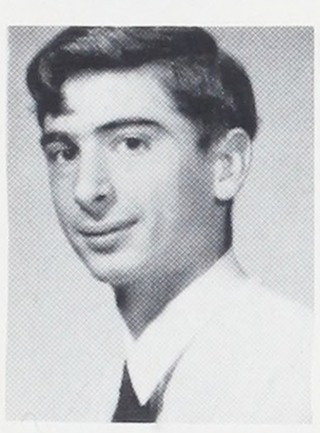

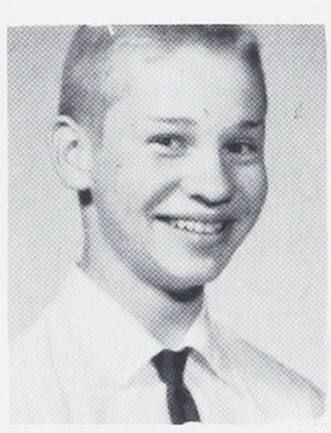



Goff, James
Graham, Charles
Graham, James



Graham, David
Grahm, Dennis
Griffith, Alan

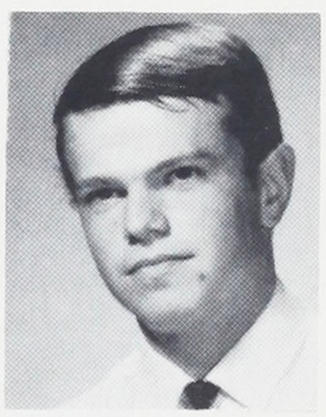

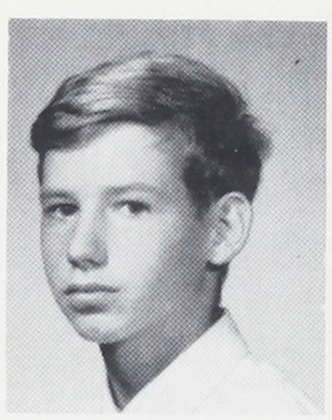

Haage, Dennis J.
Haberman, Lloyd
Hall, John G.

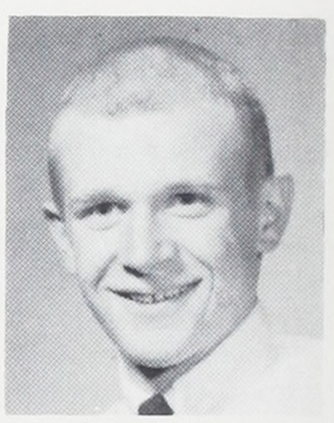

Hand, Greg L.
Hanson, Dale M.
Harding, Lynn

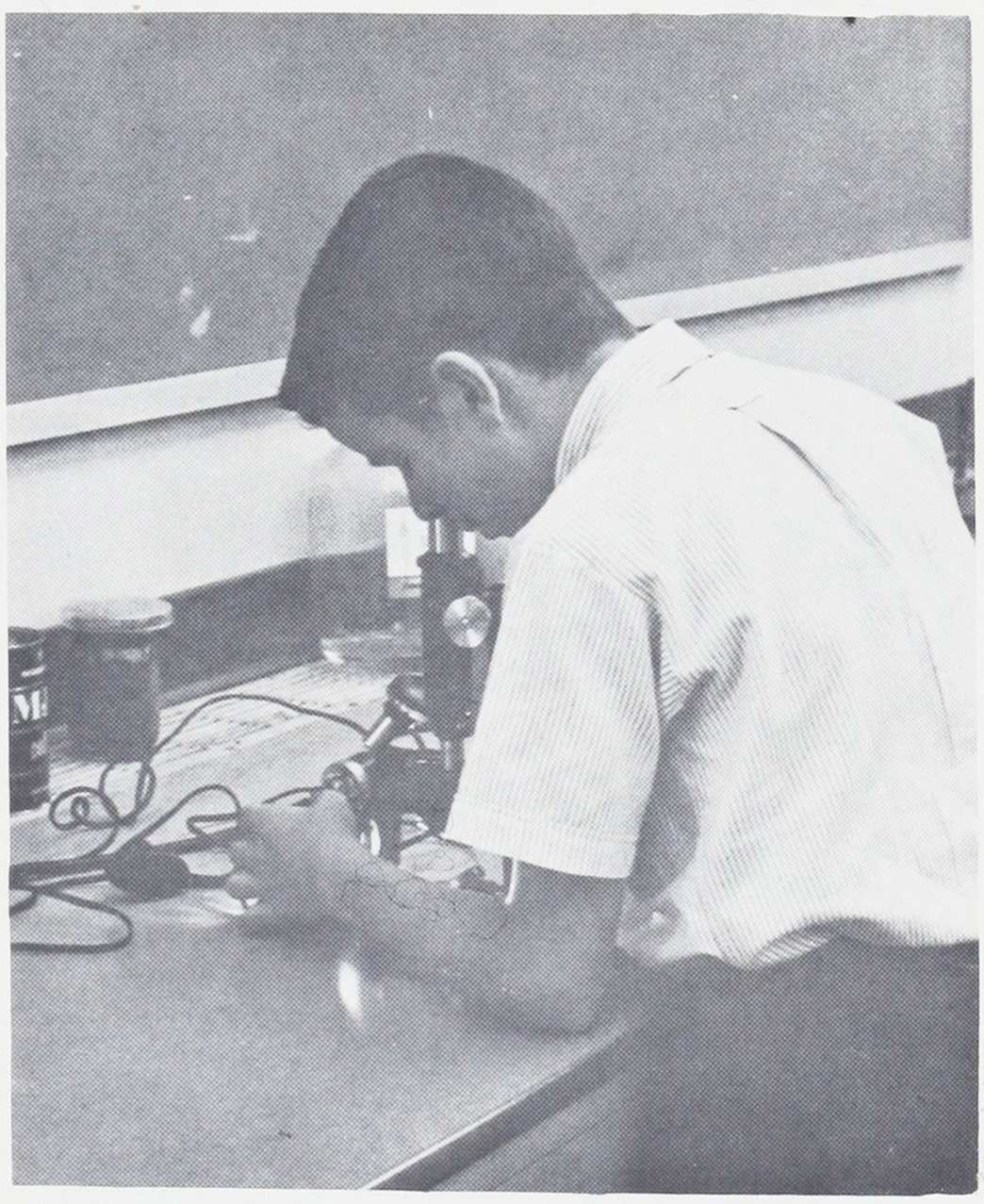





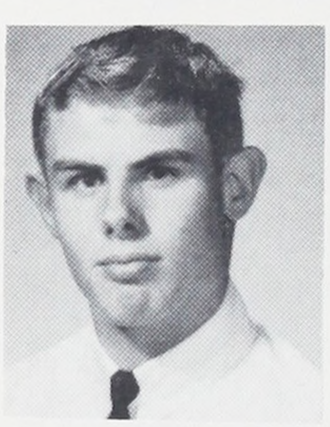



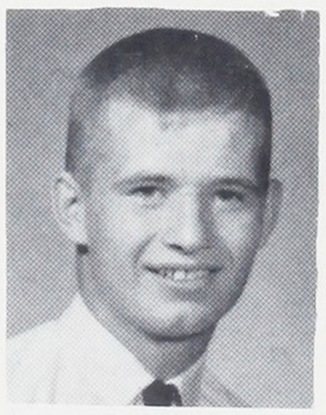

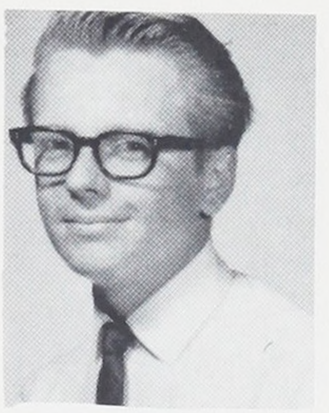

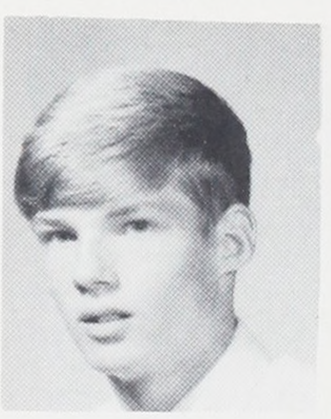

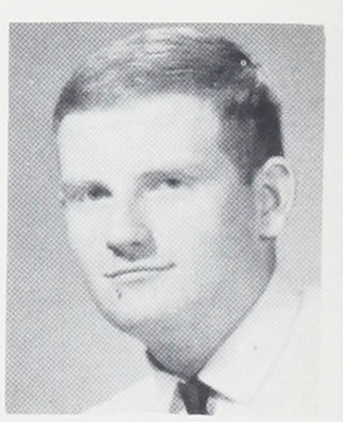











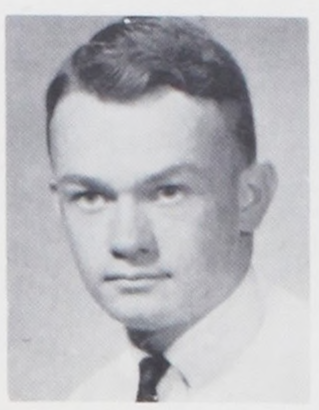

Gaps, Richard S.



Gendron, Raymond



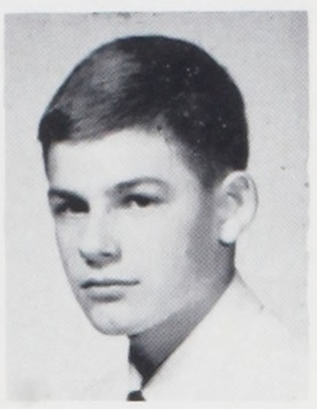







Jackson, Lee W.
Jacoby, Ronald (
Jee, Raymond A.
Jensen, Tom M.
Johnson, Larry



Etlinger, Leon D.
Eudaly, Steven
Faust, Charles W.



Feickert, Glenn W.
Ferguson, Michael
Ferris, Leory W.

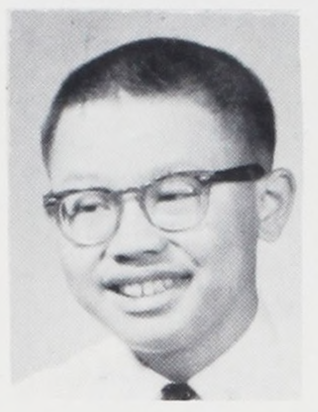

Fisher, Edward
Fitton, Stephen
Fong, Kenneth

Frank, Merle
Freeman, Thomas

Gabriel, Fletcher J.
Devine, Clifford E

Hopkins, Richard J.
Hoppes, Robert A.
Houtari, Stephen J.
Howk, Michael R.

Hughes, Merritt G.
Huwe, Monte J.
Hyde, William D.
Hylton, Deen



Harrison, William
Haug, Richard A.
Hawley, Anthony

Heintz, Timothy
Hewitt, Richard N.
Hildermann, Terry L.

Holbrook, Gary A.
Holliday, Larry R.
Holmgren, Ronald

Holowati, Michael
Holt, Hal E.
Holter, Ervin N.



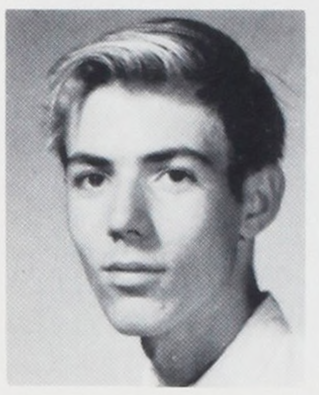

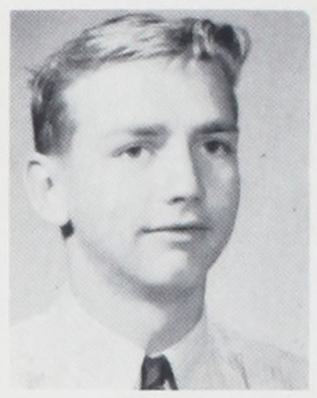



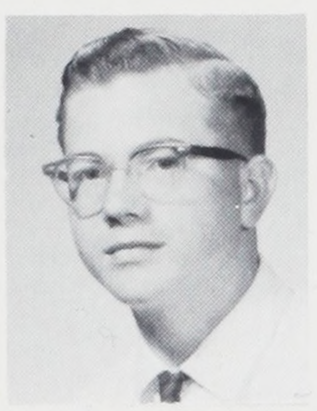

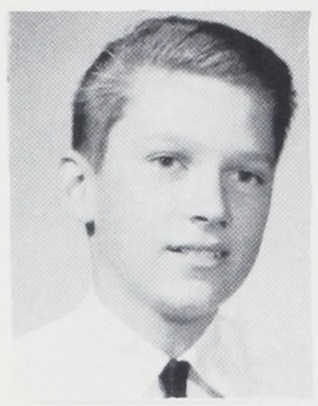



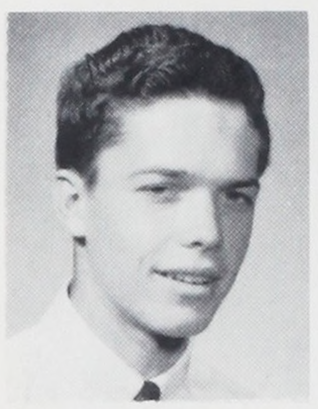

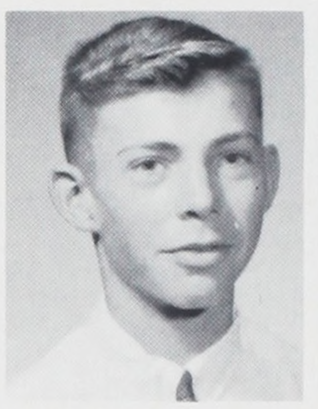











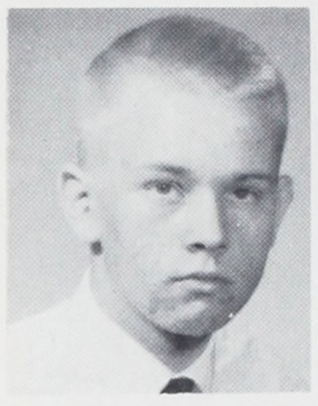





















Johnson, Michael



Johnson, Stanley









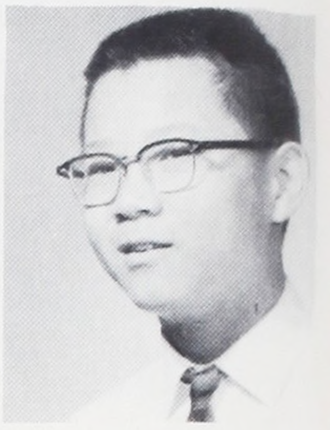



Jones, Donald S
Jones, Ronald L

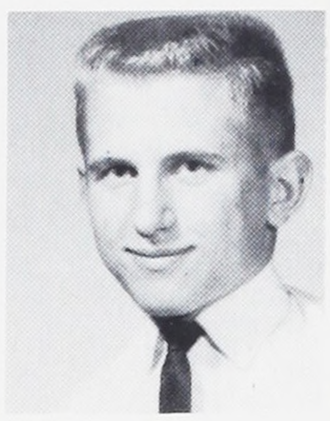

Journeay, Edward
Jung, Alvin E.



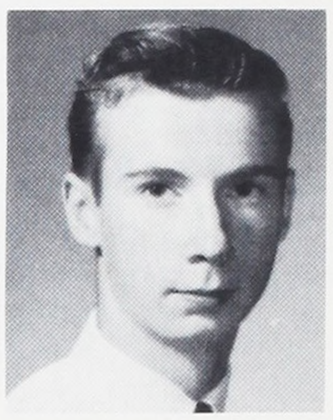



Luck, Alan D.
Luey, Bong
Macdonald, Craig J.
Maden, Omar
Mahar, Darryl L.



Malone, Robert J.
Markworth, Charles M.
Martin, Richard
Marshall, James E.

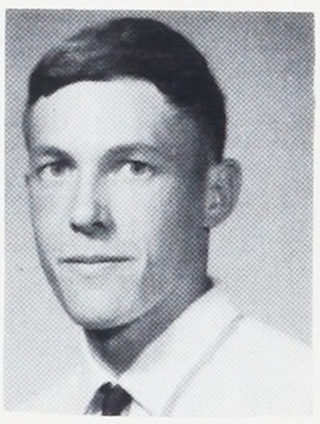

Martinez, Greg T.
Marto, Fares P.
Matthews, Don J.
Mayhew, Fred L.





Kearney, Hal L.
Kiernan, Delmar
King, David L.

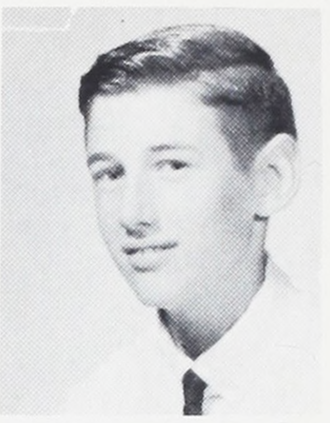

Kuhl, John
Krumbein, Keith
Krutsinger, John

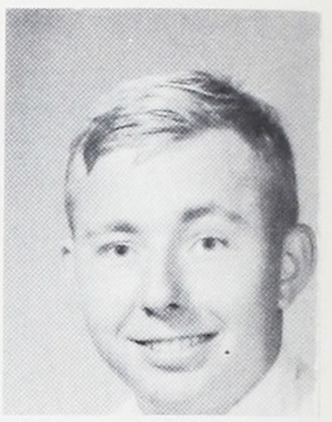

Lai, John Koon
Larsen, David S.
Lau, Alan G.



McAnear, Ronald D.
McCalmont, James M.
McCauley, Dennis A.



McDonald, Michael L.
McGuire, Craig W.
McGuire, Michael E.



McLaughlin, Thomas
McMahan, Patrick J.
McNeil, Stanley D.



McPreson, Bruce A.
Meancy, Ronald E.
Menefee, Charles E.







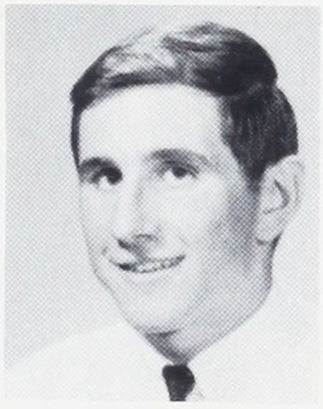















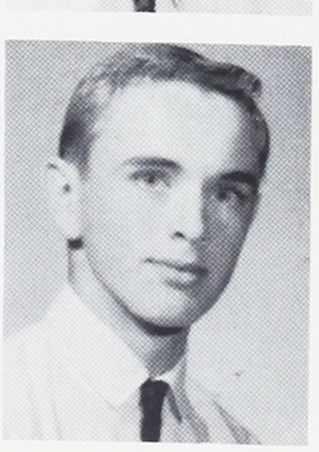

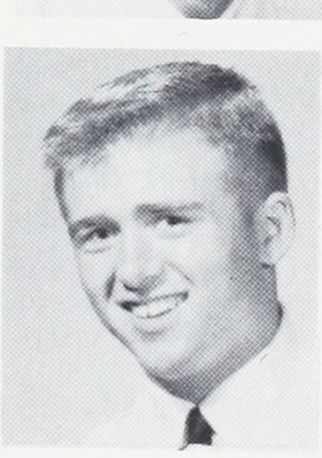





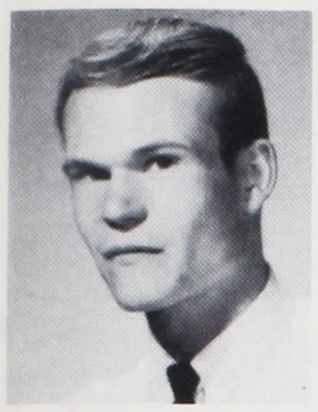













Lovelin, Larry D

Lowry, Stephen G.

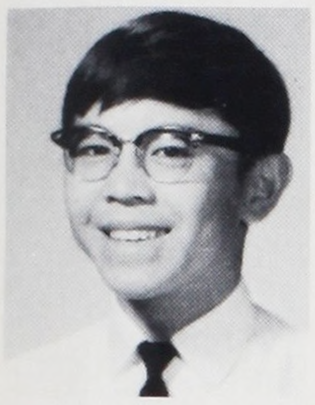

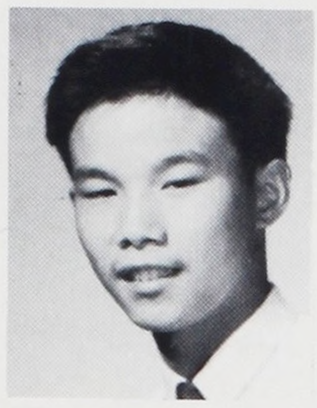



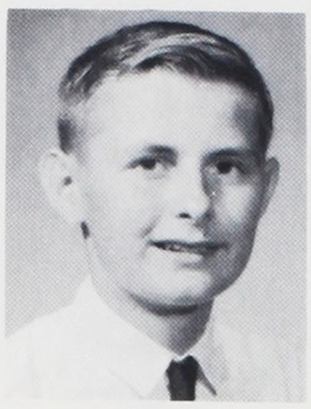



Lindgren, John
Lisle, Dan

Lloyd, Steven
Lovegren, Michael

Morin, Mark R.
Morton, John D.



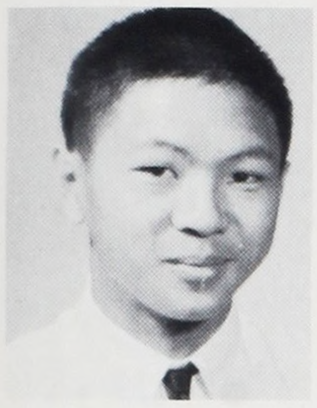



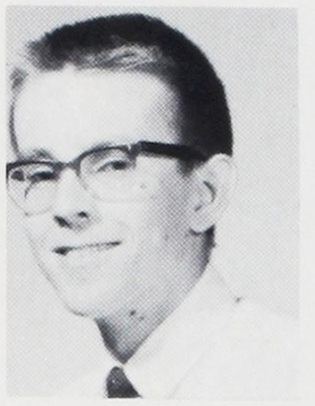

Lazarus, Tony
Lee, Billy S.
Lee, Gordon L.

Lee, Hubert G.
Lee, Melvin K.
Lehmann, Jack

LeMone, Lynn
Leonard, Earl
Lind, Henrik O.

Moody, Carl G.

Moran, Ronny P.



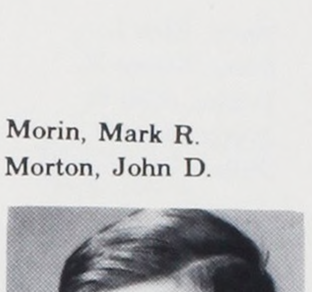

Merrell, Steven R.
Merrill, Stephen J.
Meyer, Jeffry R.

Meyer, James E.
Meyers, Phillip R.
Mickley, Charles R.

Miles, Herman L.
Miller, Rodney D.
Millican, Michael D.

Miotke, Daniel W.
Miner, Donald W.
Montgomery, Cina B.

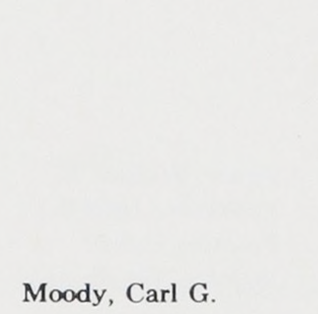

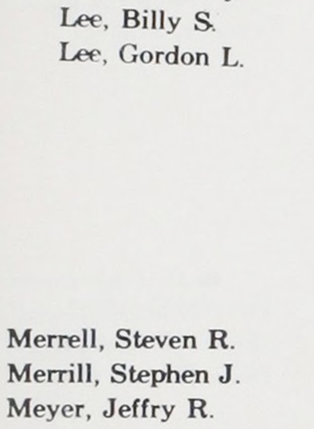

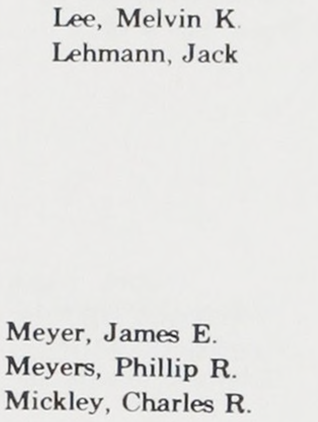

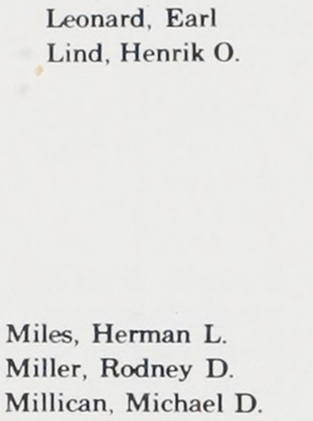

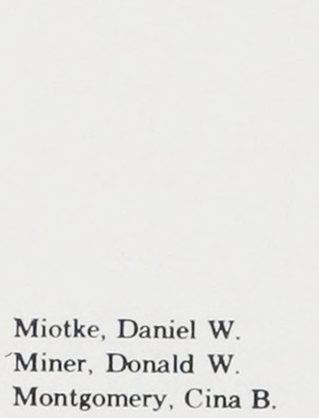







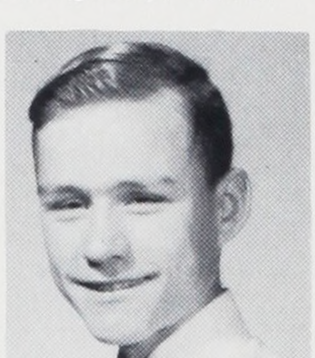

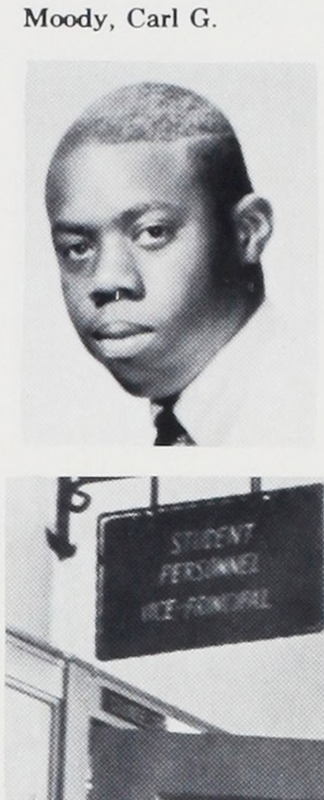





Morton, Steven R.







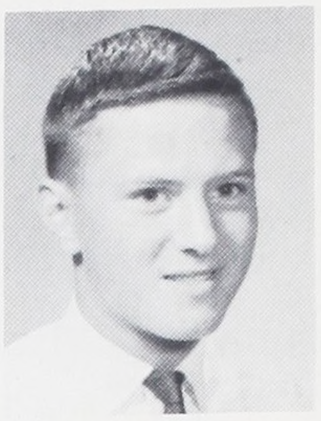

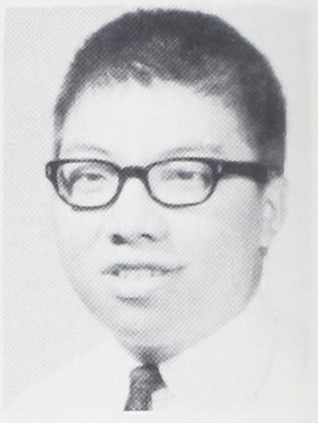

Perry, Rick L.
Perry, Steven K.
Persha, John H.
Phelps, Max R.
Philan, Benjamin A.

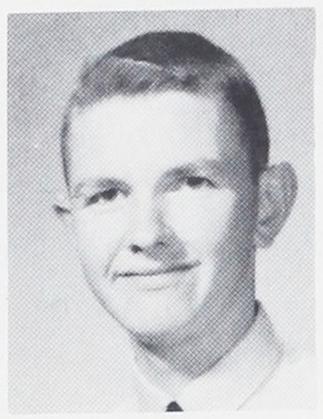

Eigner, Norman
Mostyn, Michael H.

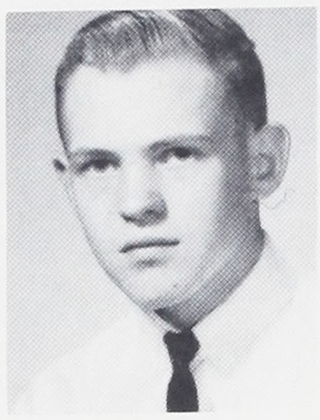

Muldoon, John T.
Muffenbier, William





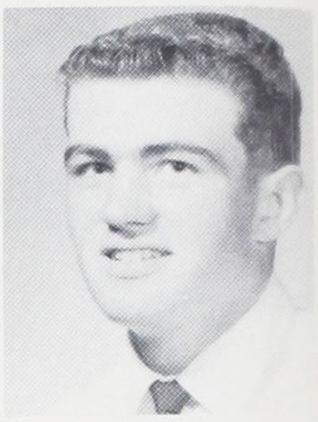



Pierce, Glenn A.
Plaschka, Christopher W.
Portwood, Daniel M.
Pounder, George L.

Potter, William E.
Poukkula, John S.
Poulsen, Larry
Poynter, David







Prentice, Douglas C.
Propeck, Donald W.
Rader, Robert A.

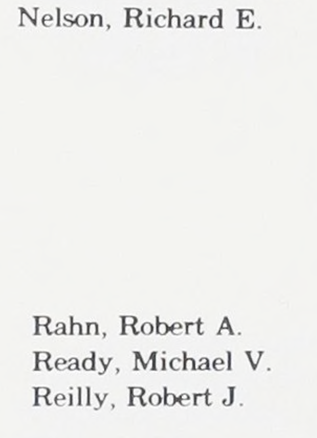

Rahn, Robert A.
Ready, Michael V.
Reilly, Robert J.

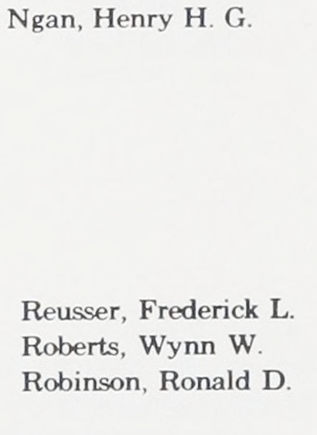

Reusser, Frederick L.
Roberts, Wynn W.
Robinson, Ronald D.

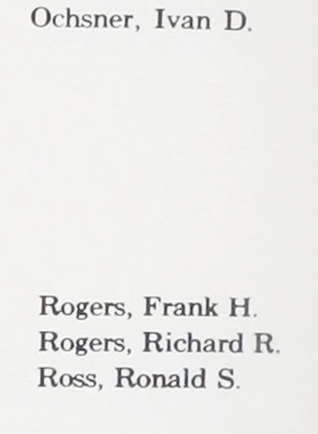

Rogers, Frank H.
Rogers, Richard R.
Ross, Ronald S.











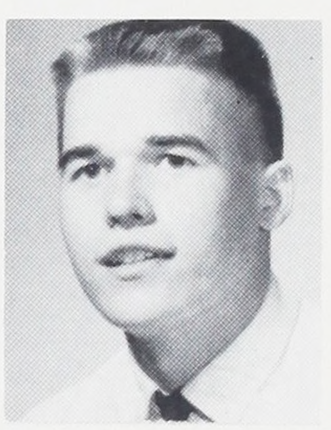





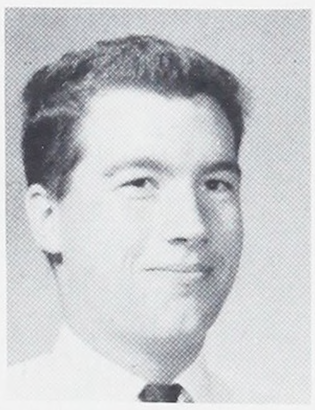

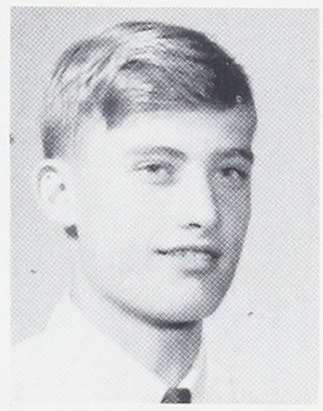

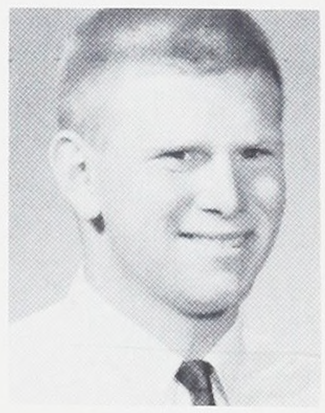













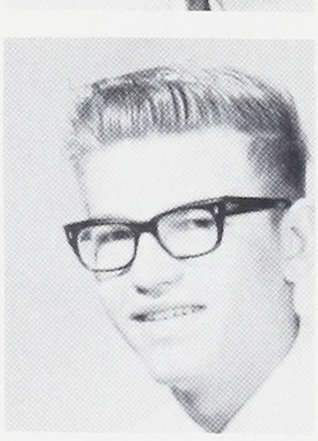

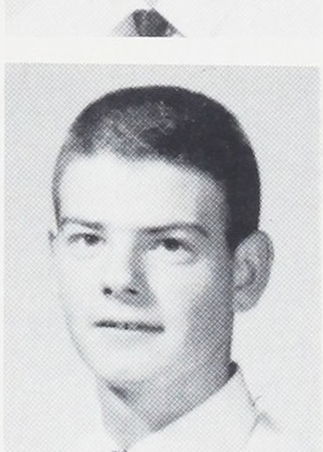

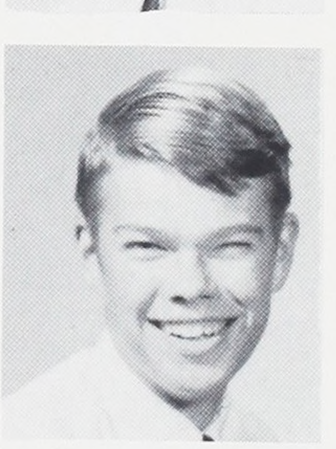















Pearson, William D.



Peck, Theodore E.

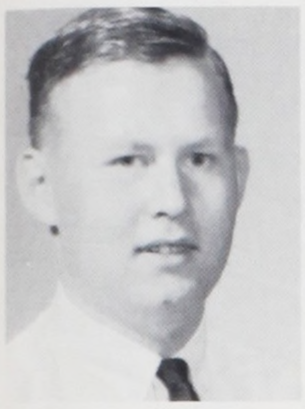

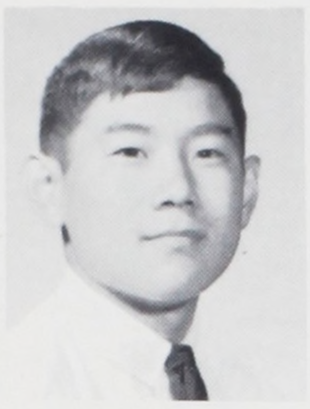









Oda, Ronald L.
Ohm, Jerry K.
Olson, Michael E.



Omey, Kenneth A.
Onchi, Gary W.
Ota, Koichi



Palmer, Gary L.
Palmer, John H.
Parker, Steven

Parson, Roger D.
Paulsen, Michael

Patrick, Brian J.
Payne, Dennis G.

Scrivner, Robert E.
Sevy, Max E.



Schwartzkoph, Larry L.

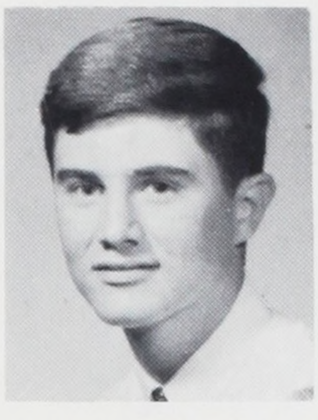

Scott, Jackie D.





Rutherford, Jesse
Sala, Steven P.
Sandstrom, Bernard J.

Sauer, Jack R.
Schaefer, Richard L.
Schiedler, Dennis D.

Schmidt, Mickey D.
Schnoor, Kerry W.
Schwab, Bill K.





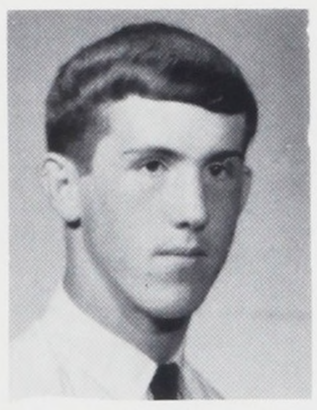

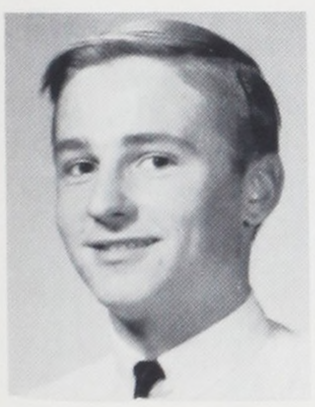



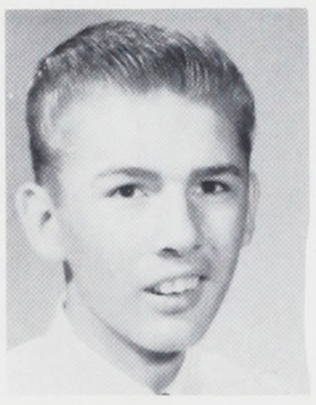





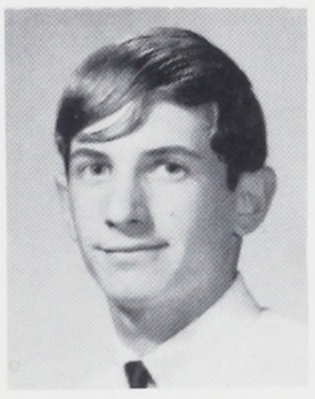

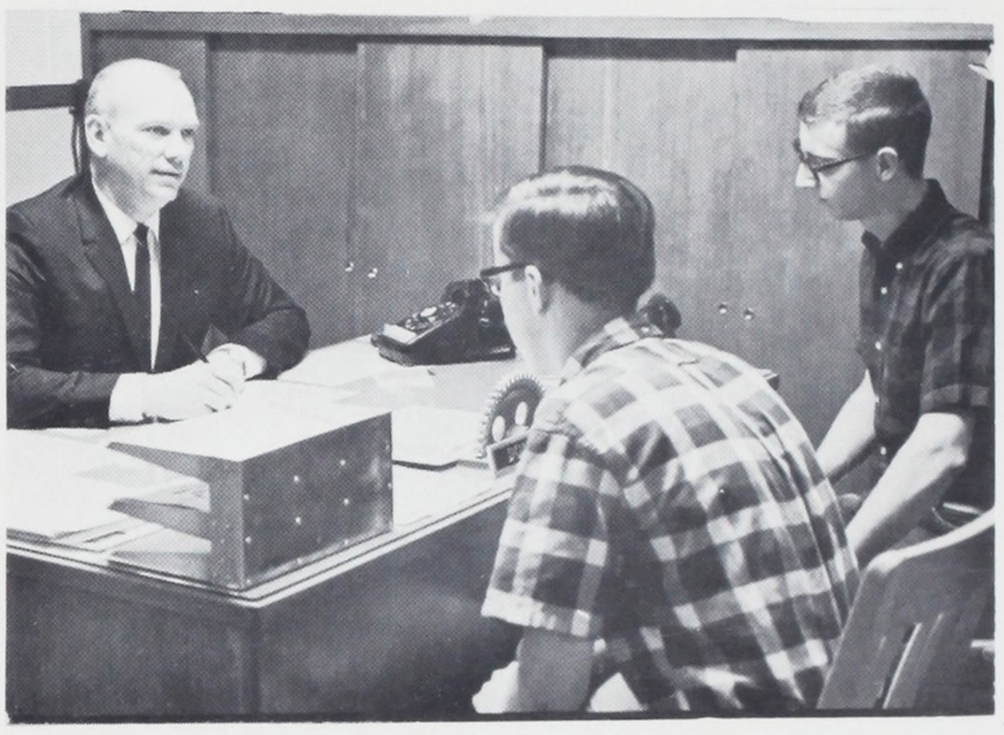



Shillock, Thomas F.

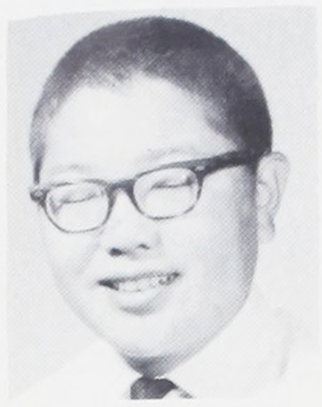

Shiraishi, Richard R.







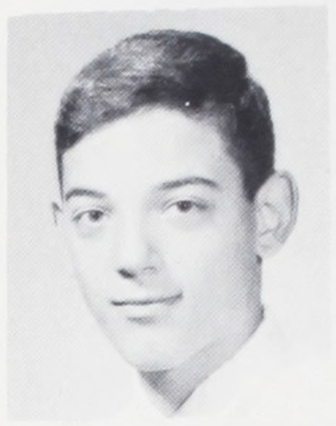













Tice, John B.
Tindall, Charles S.

Shierman, Randal C.
Shirk, Arnold F.

Shrives, Frank I
Simmons, Rich









Tow, Robert E.

Tracer, Darrell P.

Simovic, William W.
Sirrine, Gary
Sleasman, Robert H.

Slosar, Joseph A.
Smith, Geoffrey A.
Sorensen, John E.

Stefik, Mark J.
Steinle, Robert D.
Steinpreis, Raymond L.

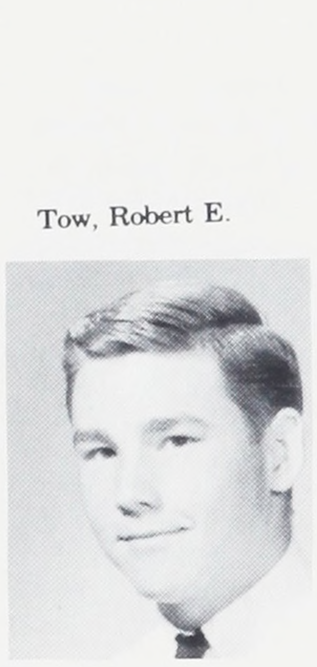

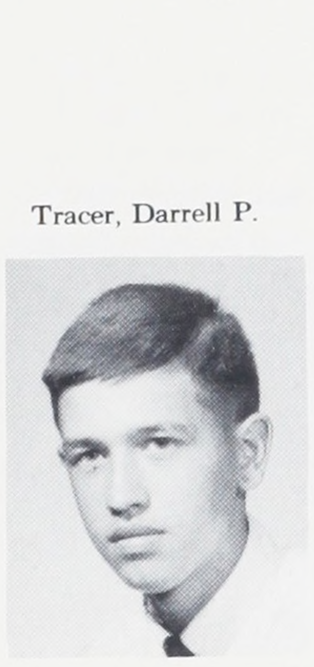

Trapp, Peter D.
Trimble, William G.
Tucker, James E.

Tuten, Joe H.
Twiss, Kenneth R.
Ulin, Michael T.

Utzinger, David A.
Van Slyke, Paul B.
Warnock, Stanford T.

Warren, Donald K.
Warren, Ronald C.
Ruscigno, John J.







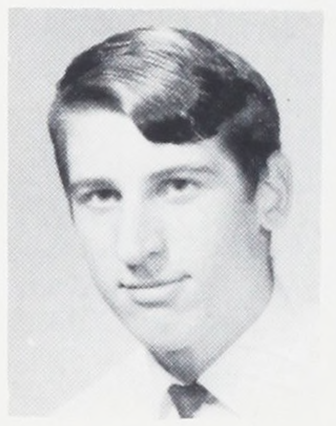











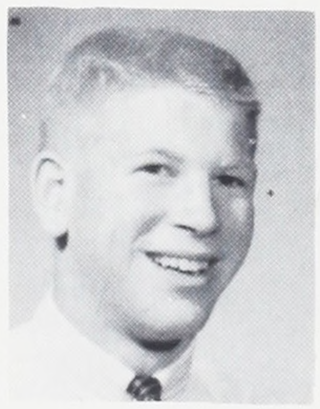







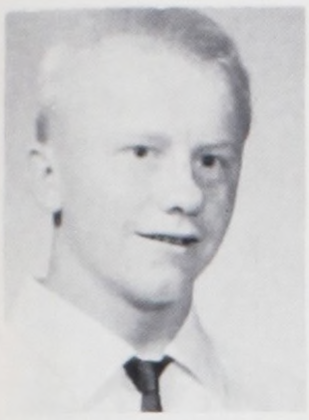

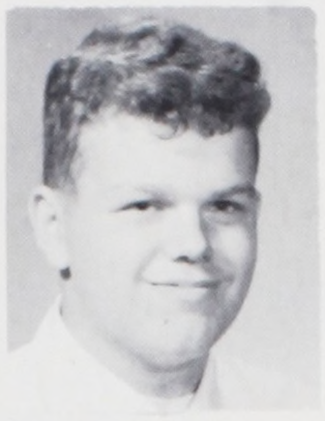









Taylor, Robert B.



Thompson, Mark G.





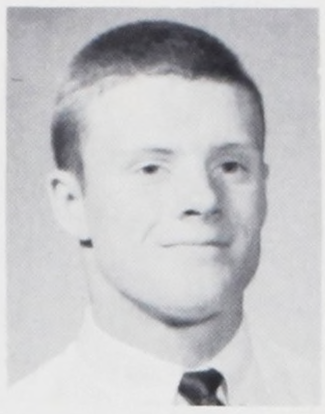



Sylwester, Ronald D.
Szurek, Aron



Talt, Michael Lee
Tatham, Stephen R.

Zimmerman, Vernon L.
Zinda, Fred





Stephens, Thomas C.
Stolte, Paul D.
Straka, Philip P.

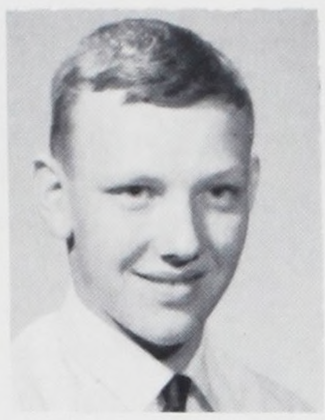

Sullivan, Michael C.
Sumida, Kenneth M.
Swafford, Dennis R.



Swanson, Neil A.
Swearingen, James E.
Swofford, Harry T.

Woo, Victor
Wood, Brent A.
Wood, William R.
Woods, Clarence A.

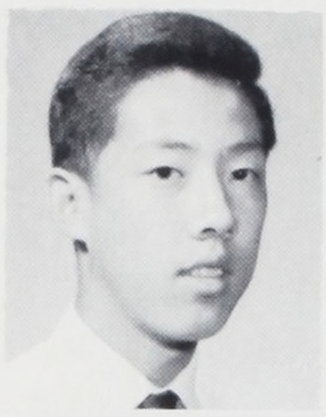

Worth, William C.
Zerfing, Carl J.
Yancey, Robert B.
Wyman, Bill J.





Watson, Daniel L.
Watson, Devon O.
Watanabe, Hiroshi E.



Weitzel, Walter E.
Wescott, Rick
Wiedemann, Bruce D.



Wilgus, John H.
Will, Robin P.
Wilson, Karl J.



Wilson, Robert J.
Wiltse, Donald M.
Wong, John M.



















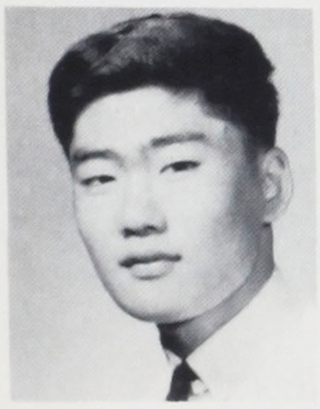

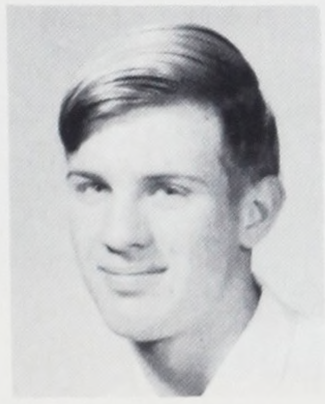







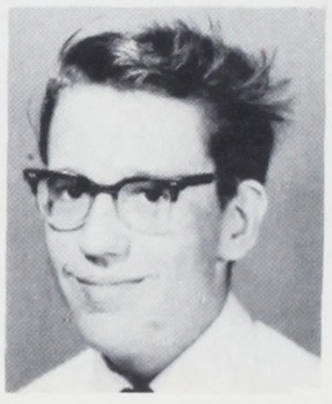

Students Not Pictured

Adams, John T.
Alspaugh, Roy W.
Baker, Glen I.
Behnke, Elwyn L.
Bitterman, Jerry A.
Bowles, Carl B.
Brandt, Ronnie J.
Brown, Robert W.
Butler, Richard V.
Byers, Larry E.
Byrne, Donald C.
Cascisa, Robert
Cook, Curtis D.
Dana, Stephen W.
Delgado, Rick L.
Evans, David R.
Fagan, Don L.
Frater, John E.
Gordon, Jack E.
Hall, Sydney L.
Hazelle, Eric L.
Henne, James E.
Henry, Rodney K.
Hoyt, Lynn D.
Hubbard, Steven T.
Jackson, Neil
Jelineo, John T.
Jung, Reginold J.
Kellar, Robert O.
Kemper, August
Kent, James A.
Kuhl, John M.
LaDuke, Jerry R.
Laasch, Danny
Lingle, John G.
Loucks, Gordon D.
Lundmark, Steven N.
Mallen, Paul W.
Martin, Fred J.
Masters, Richard L.
McDonald, Michael H.
McWilliams, James
Mead, William R.
Mendenhall, Gary W.
Morris, Stephen R.
Nelson, Jon E.
Neschke, James L.
Otteson, LeRoy J.
Ouellette, Stephen J.
Payne, John M.
Pixley, Robert B.
Poland, Walter F.
Potter, Richard B.
Radke, Steven R.
Raffaell, Michael R.
Ruscigno, John J.
Shepherd, Dan D.
Simila, Adrian E.
Skeie, Erroll L.
Swearington, James E.
Thomas, Larry R.
Torgeson, Harry J.
Ulrich, Charles
Vidan, Dave M.
Walker, Steve A.
White, Kenneth L.
Wolfe, Robert D.
Woods, David A.



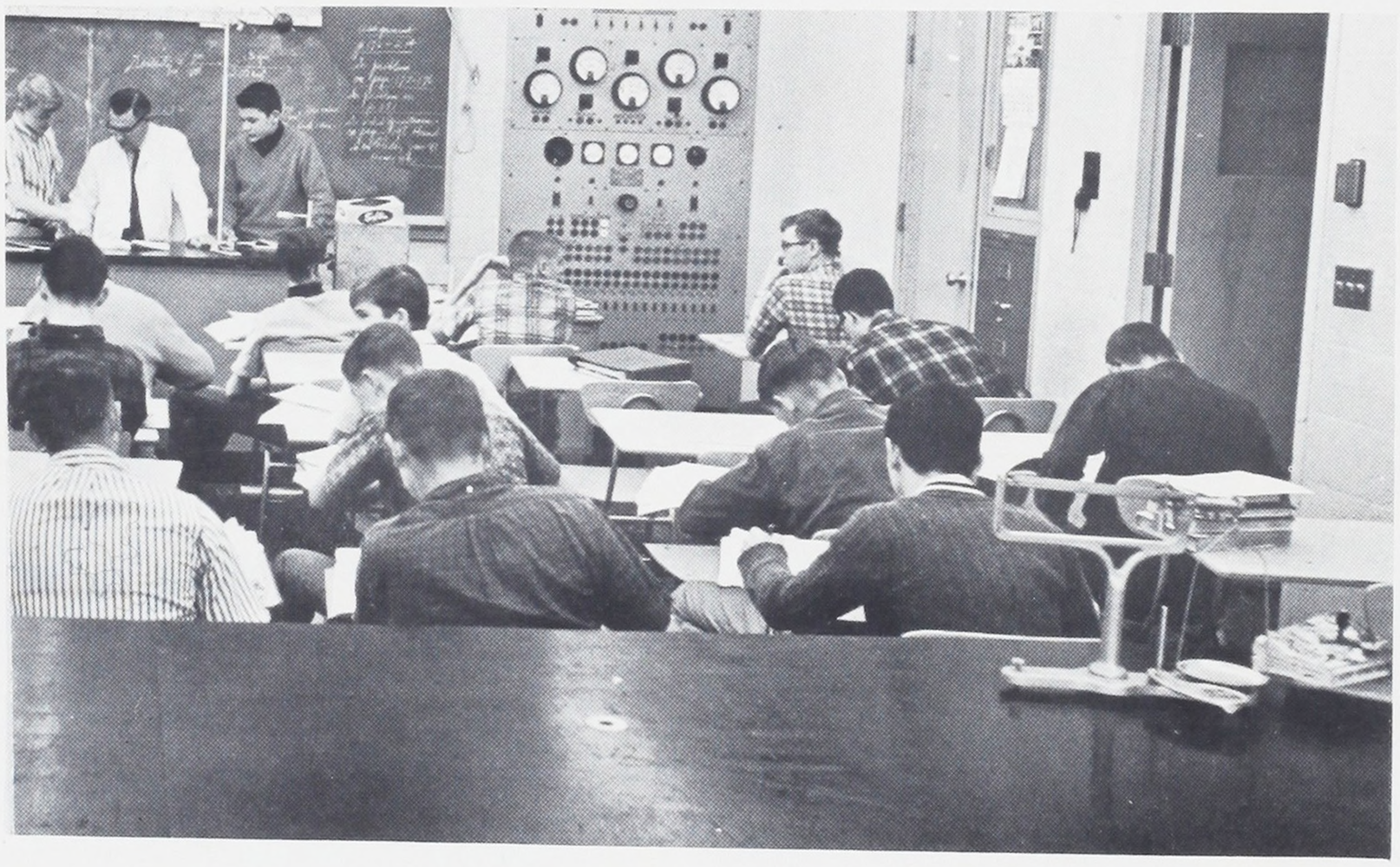

Sophomore Class Officers

President ..... Dean Martin
Vice President ..... Jim Di Pasquale
Secretary ..... John Hunt
Treasurer ..... Ken Burdette

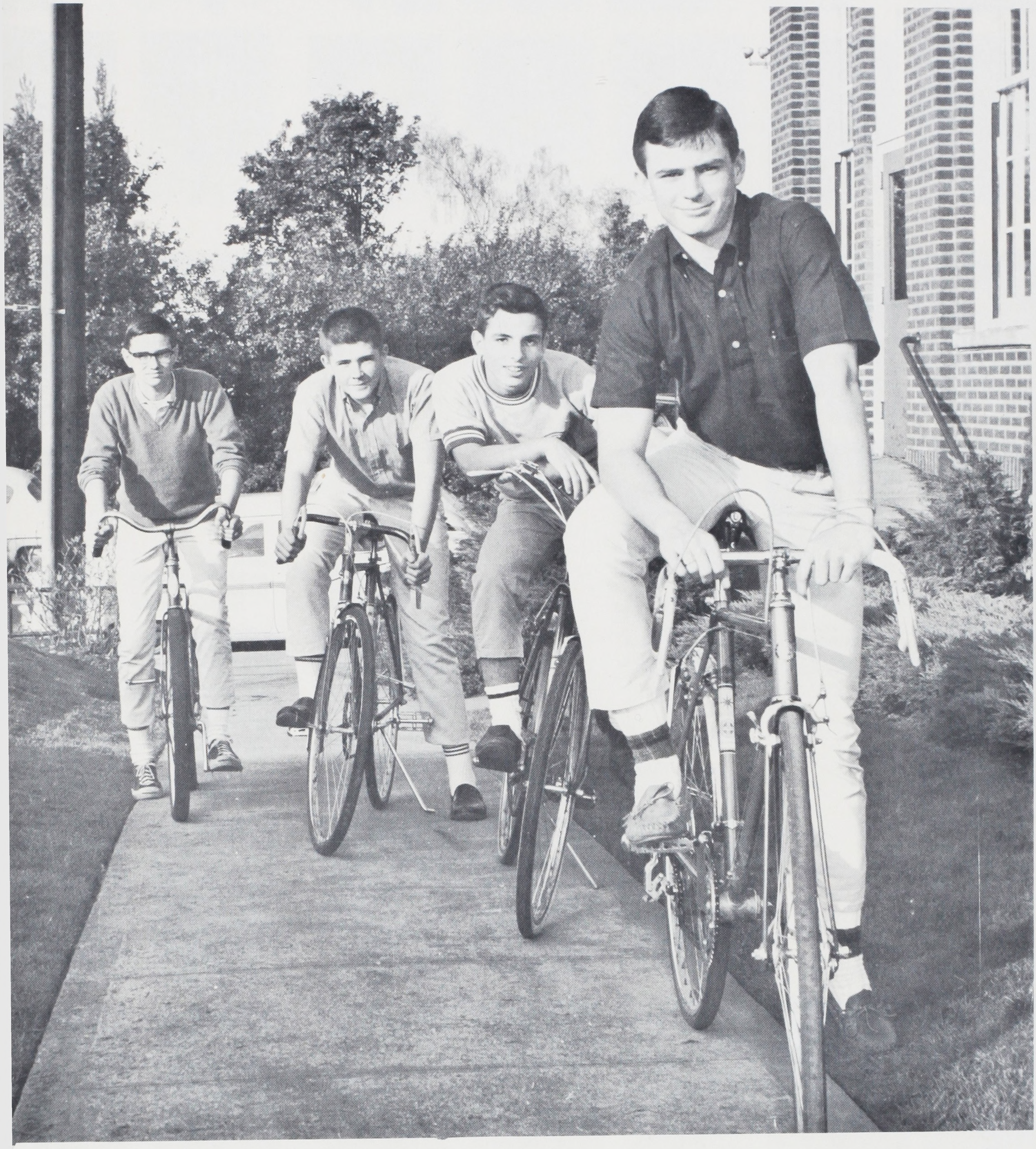





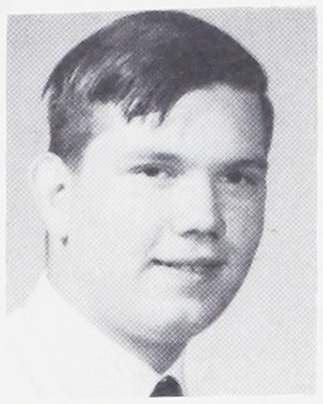



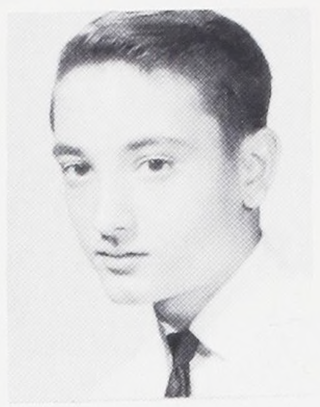

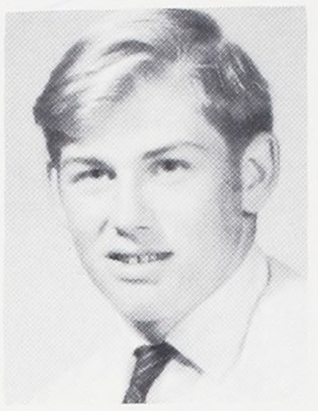













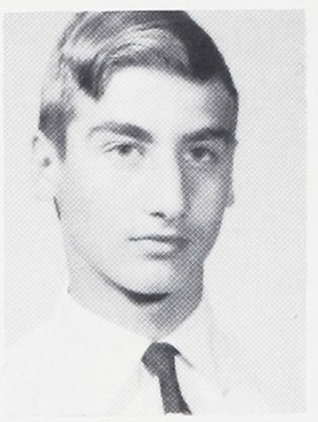

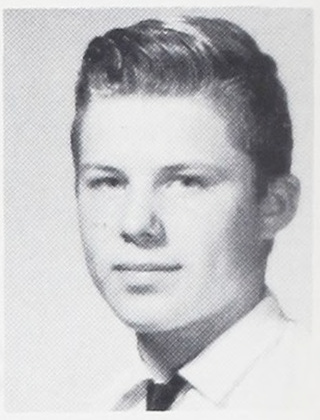







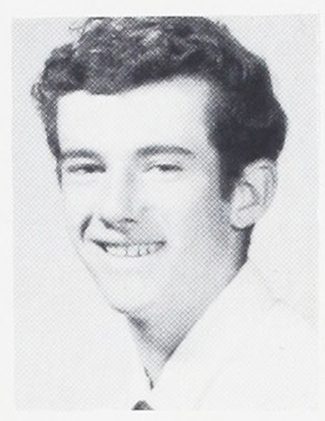









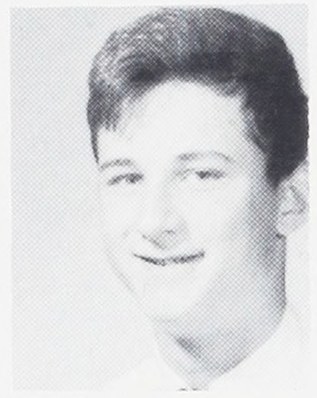



Becker, Bruce M.
Belcher, William
Bergeron, Rick N.

Berglund, John A.
Bernard, William L.
Beavers, Danny

Bittman, Phillip J.
Black, George M.
Blackwelder, Duane

Blanchard, Steven L.
Blanton, Rodney
Blanset, Dennis E.

Anthis, Lester A.
Ardito, Michael J.
Arnold, David A
Bahr, Roger J.

Baker, Gregory J.
Baldwin, David R.
Basaraba, William F.
Beasley, Kenneth L.

Chase, Tommy J.
Chatterton, Robert C.
Childers, Robert E.

Chinn, Danny H.
Christensen, Walter J.
Clinton, Peter J.

Cochran, Kenneth V.
Coffey, Steven P.
Cole, David W.



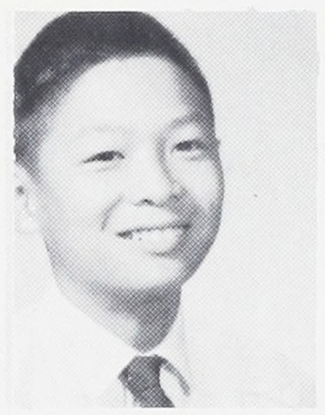

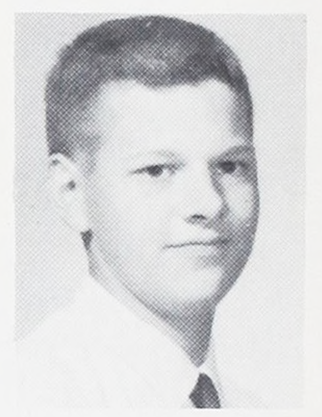

Alderson, Richard S.
Alles, James P.
Alton, Dennis R.
Andrews, Greg L.
Ancell, John D.

Carpenter, Gary R.
Carroll, Francis R.

Causey, Jack
Ceccanti, Michael E.

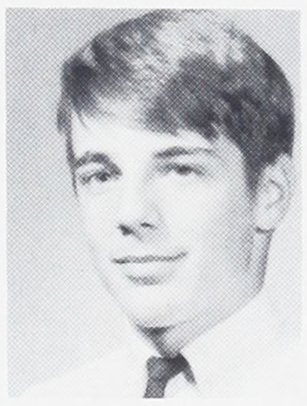



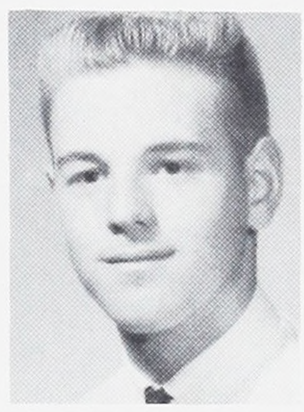

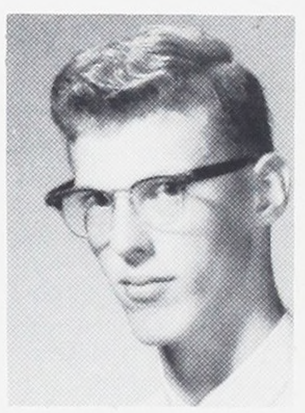



Carlson, Terry A.

Carlton, Leslie G.





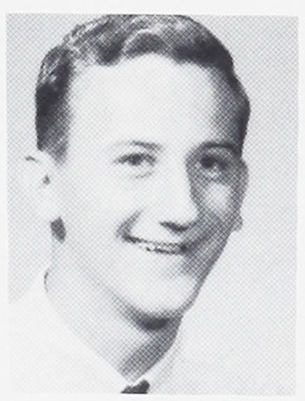



































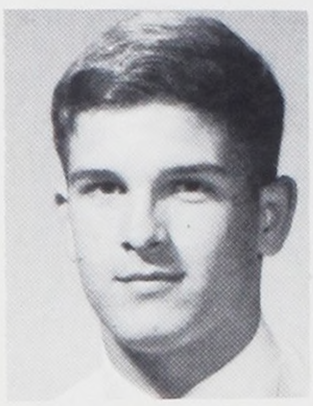



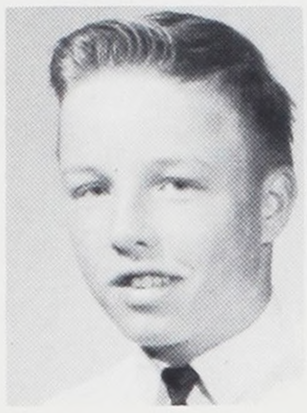











Blazek, Dale A.
Bolden, Gerard C.
Booker, Floyd N.

Borkowski, Don G.
Borland, George G.
Bostrom, Daniel G.

Botts, Edward R.
Boyce, Lloyd C.
Bradley, Thomas J.

Bravo, Dennis
Brenneke, Terry F.
Brewster, Robert D.

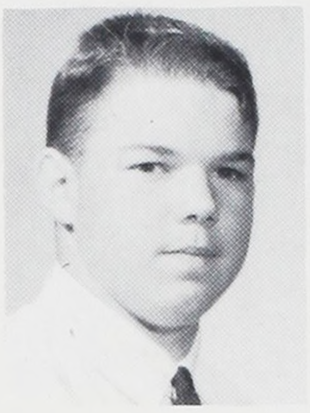





Britton, Michael D.
Brown, Dennis R.
Brown, Kenny E.
Buddeau, John W.

Burch, Michael A.
Burdette, Kenneth R.
Burkart, Philip J.
Bush, Virgil

Butts, William E.
Cameron, Dennis N.
Campbell, Isaac J.
Capparelli, Douglas W
Calkins, Dave A

Collins, Thomas F.
Colvin, Darrus
Cook, Steven D.

Cooper, Charles E.
Cort, Tim S.
Crowley, Charles D.

Cudney, Larry
Cullinan, Charles M.
Currier, Patrick C.







Deleon, Domingo Y.
Diamond, Philip

Dickie, Lance W.
Dickson, Lynn E.











Dimick, Daniel R.









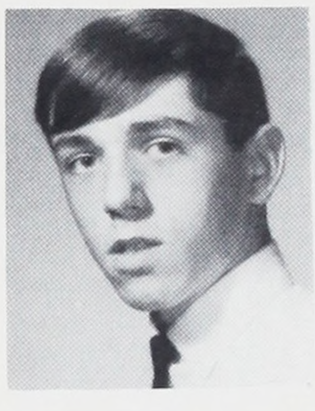















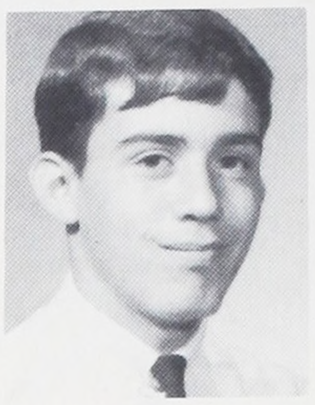

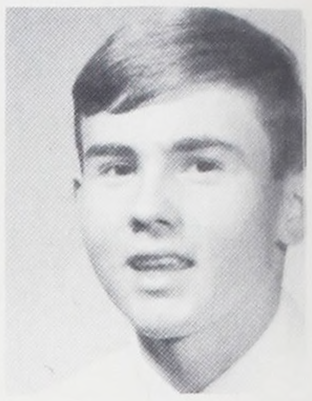





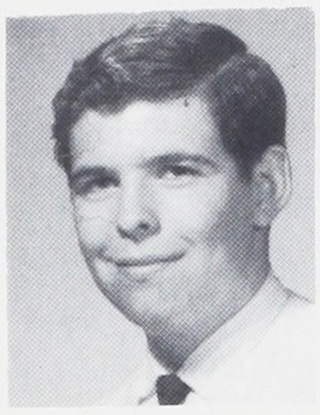

















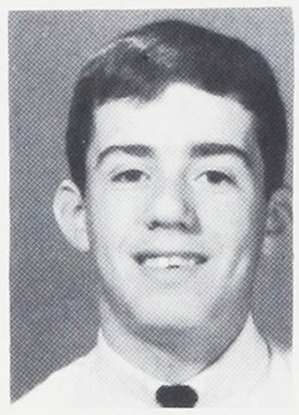

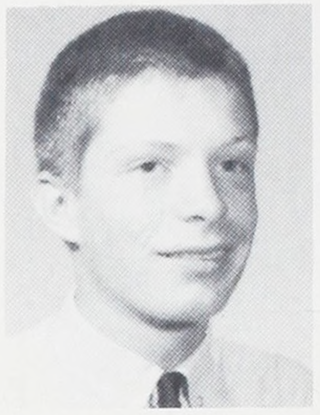



Ervin, Randy
Esch, Tony J.
Feist, Wallace D.

Fenton, Donald L.
Fink, Henry G.
Fisher, James T.

Fischer, Terry A.
Fitch, Henry H.
Flath, Gary L.

Fogel, Allen R.
Folkerts, Robert G.
Frame, Stephen D.







Dunlap, William J.
Eades, Neal P.
Eckert, Glenn F.
Eddins, Donald L.

Edminster, Harry E.
Edmonds, Thomas J.
Elonka, Dennis R.
Erickson, Lee C.

Hardin, Phillip L.
Hastings, Gregory S.
Hayden, Dennis L.

Hazen, Robert E.
Head, John M.
Hebner, Michael D.

Heinzenrader, Timothy
Heim, Gary G.
Heinemann, Gerry L.



Ding, Danny C.
Dipasquale, Vincent
Dolge, Darrel R.
Doolittle, Dennis P.
Duncan, David G.

Hallberg, Richard C.
Hall, James R.



Hall, Jim F.
Harder, Douglas B.







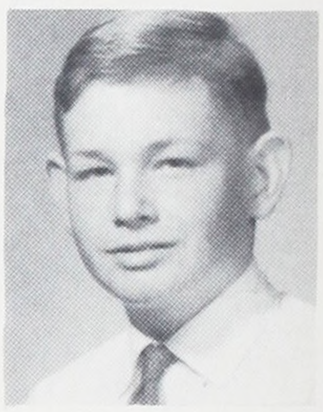







Fluker, Warren







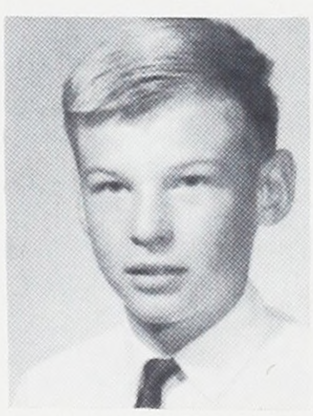

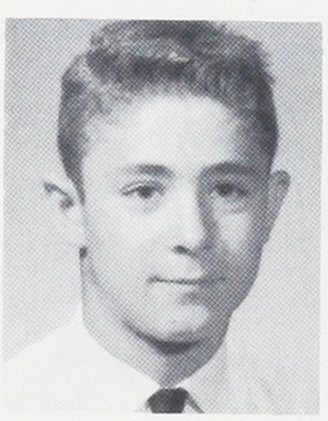

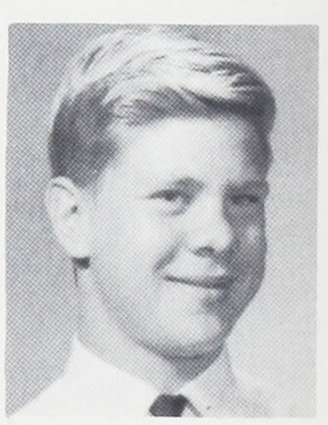







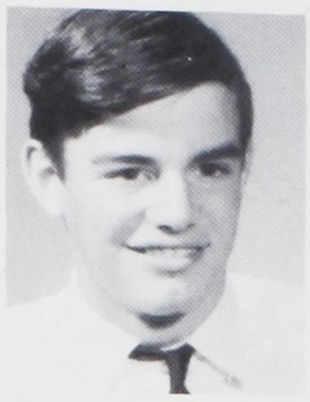

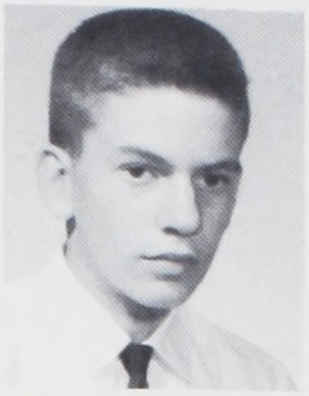





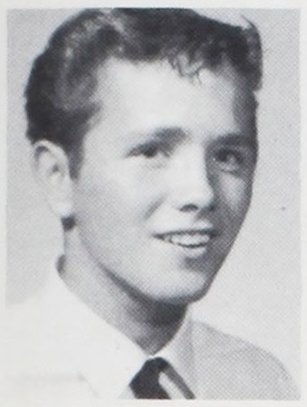

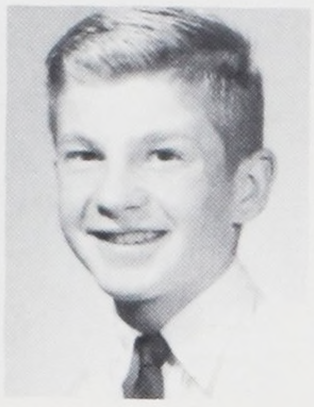













Frank, Paul J.
Froom, Ted
Froeber, Marvin



Fuchs, Douglas W.
Fuller, Vernon R.
Gibb, Theodore L.



Gilbert, James W.
Gillis, Michael L.
Glanzman, Robert M.



Goforth, Larry G.
Goldhammer, Ronald
Golding, Paul J.









Golik, Dennis M.
Gordon, Steven R.
Gould, Gerald L.
Gregory, William R.

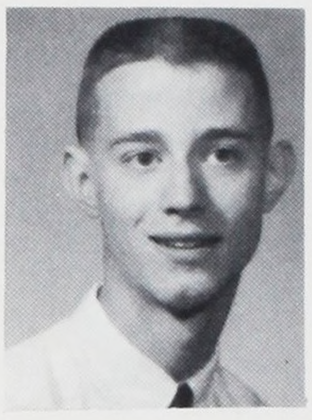

Greiling, Michael H.
Grimm, Thomas J.
Grinnell, Jim W.
Gifford, Ted A.



Grolbert, James T.
Guffey, Ace O.
Gwilliam, Wayne A.
Halkinrude, William A.
Hall, Floyd D.

Henle, Michael
Hess, Quintin F.
Hilde, Gary L.

Hill, Michael J.
Hill, Sterling J.
Hille Michael A.

Hilliard, Paul W.
Hoch, Milton G.
Hochstetler, Stanley







Hoffman, Ronald L.
Hohnstein, Thomas C.



Hornbuckle, David E.
Hubbard, Larry D.



Hubner, Benny

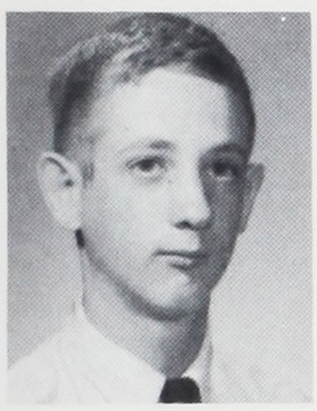



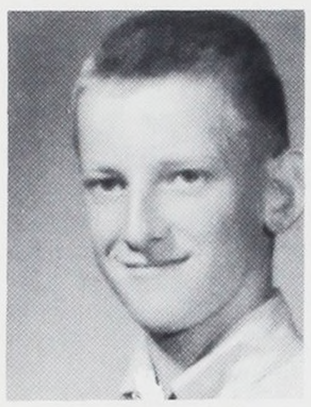

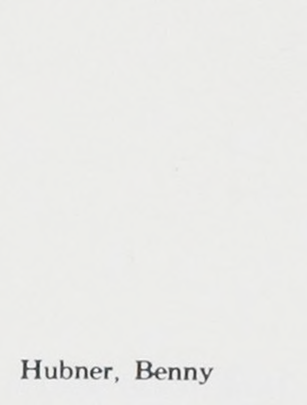









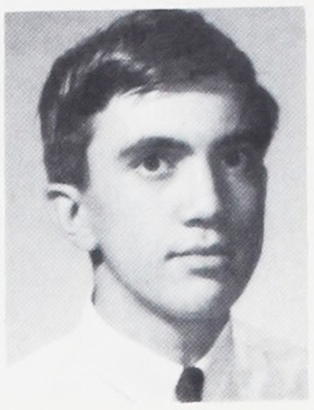



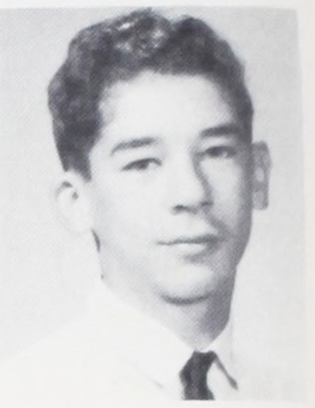













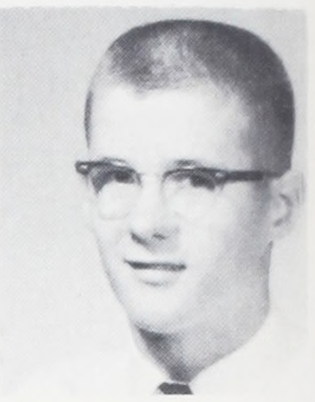





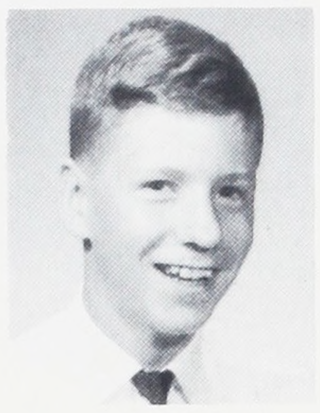

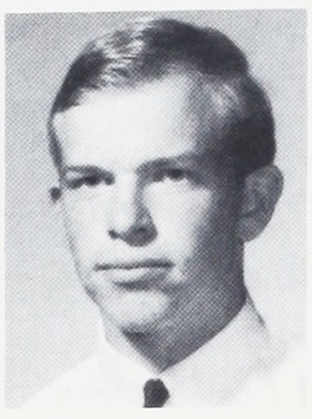

Johnson, Jon R.
Johnston, Michael B.
Jones, John A.



Jones, Robert P.
Justice, Max S.
Kaiser, Richard A.



Kaufman, Jerry L.
Kealey, Michael S.
Kelly, Robert G.

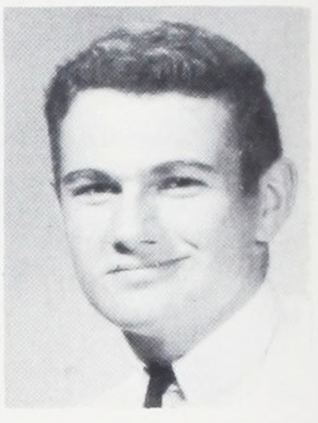

Keniston, Gerald C.
Kernan, Ronald G.







James, Harley V.
Janes, Kelly B.
Jaynes, David L.
Jeannis, Eddy

Jerrick, Bruce M.
Johnson, Allen A.
Johnson, Byron M.
Johnson, Clifford T.

Lupo, Eugene
Lynch, Lorin J.

Mankins, Robert L.
Manning, Jerry A.



Marana, Peter J.
Martin, Dean W.
Martin, Lonnie G.



Masterman, Wayne
Matthies, Rodger F.
Mays, Virgil

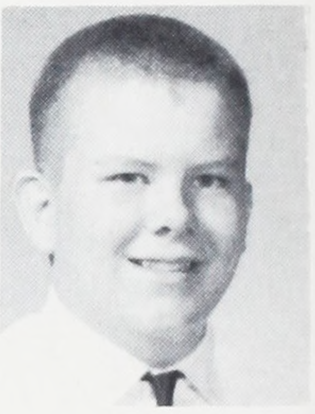

McClendon, Michael L.
McGregor, Dick
McIntire, James F.



Hummel, Lester C.
Hunt, John M.
Hutchison, Gary W.
Hyre, Robert P.
Isom, Dale W.







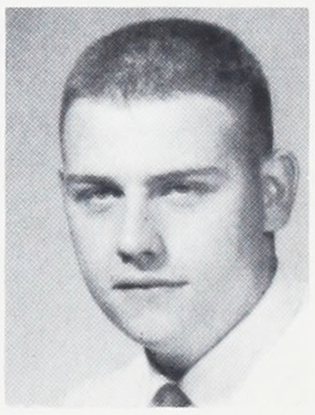

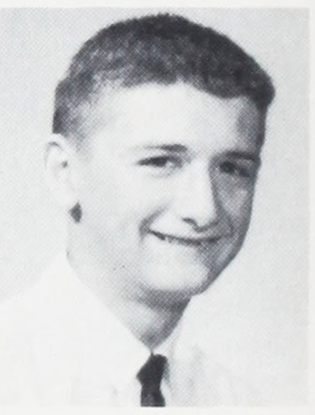

Love, David G.

Lund, Robert G.







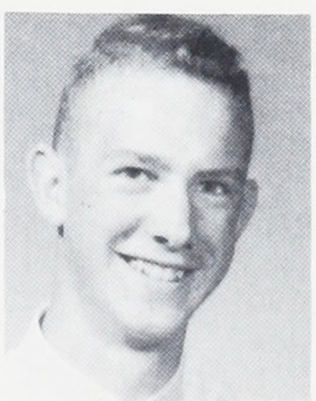



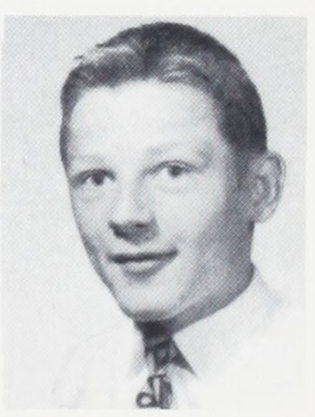

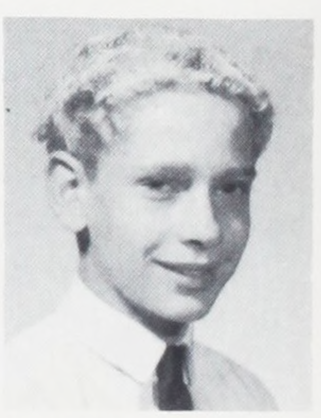

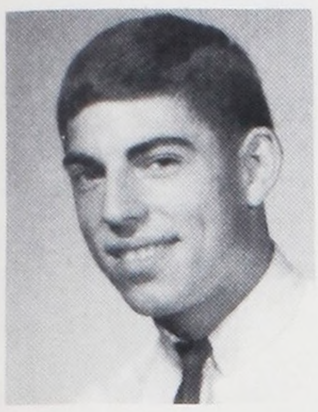







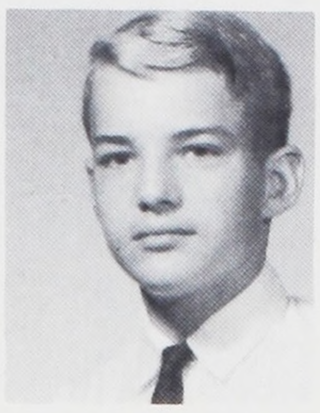







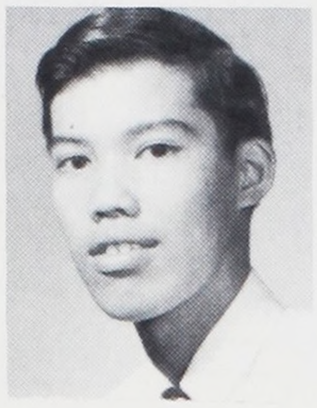



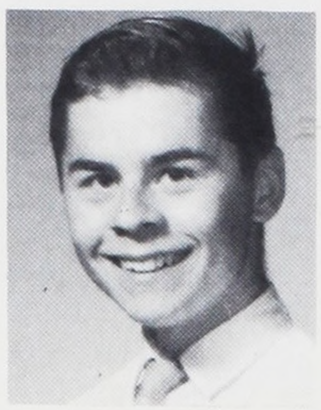

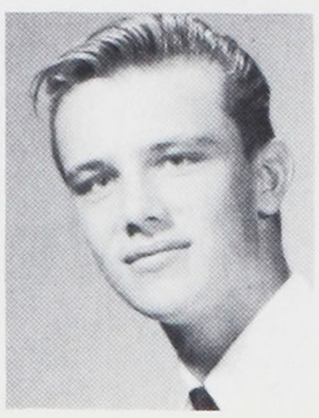

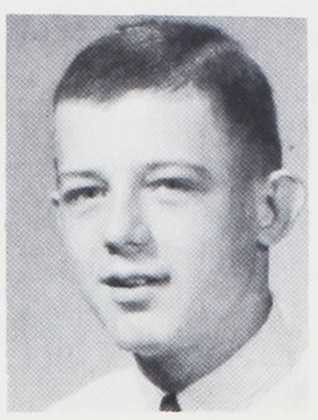



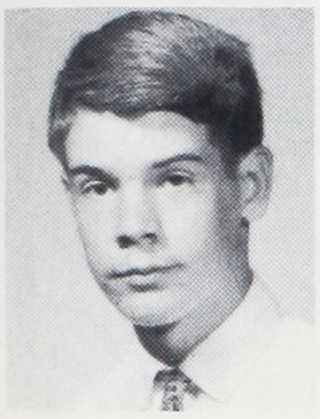

King, Larry
Knapp, Michael G.
Kniss, Gregg N.

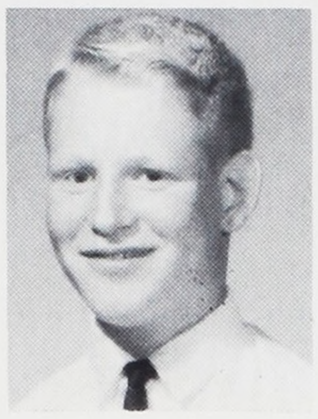

Kniss, Roy I.
Ko, Robert S.
Kolibaba, Raymond L.



Korting, Ricky C.
Kuppler, Christopher
Labby, Ron R.



Ladue, Merle K.
Lahue, Steve
Laizans, Ojars



Larsen, David
Larson, Walt
Lathan, Sammy







Laurion, Michael J.
Leake, Jon C.
Lee, Gerald E.
Lee, Robert A.



Lierman, David
Linville, Robert E.
Little, Jim E.
Lofstedt, Jon
Lowry, Gregory M.

McIntosh, Thomas L.
McKillip, Michael A.
McKinney, Edward J.



McMahon, Paul G.
Merrill, Kent S.
Meyer, Jay S.



Miller, Kurt E.
Miller, Richard A.





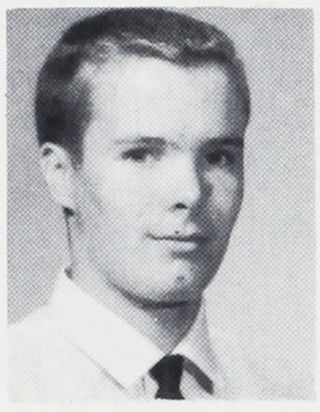

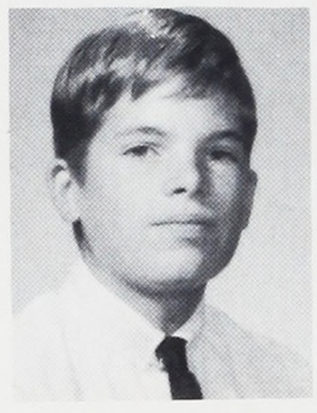

Miller, Robert L.
Milner, Scott A.



Miner, Terry L.
Mitchick, William A.



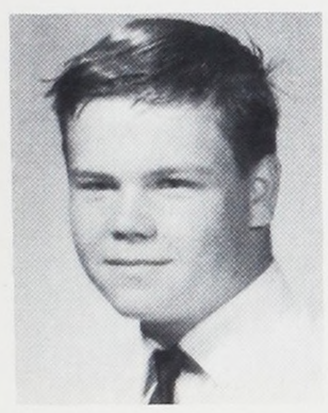



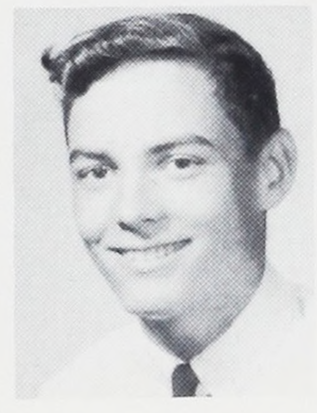

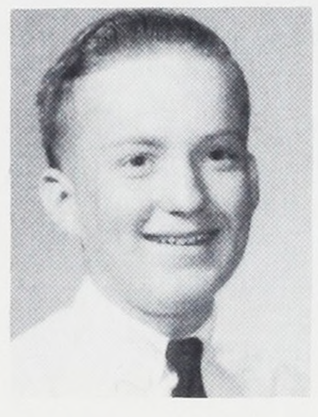



Mobley, Steven E.



Mohr, William D.









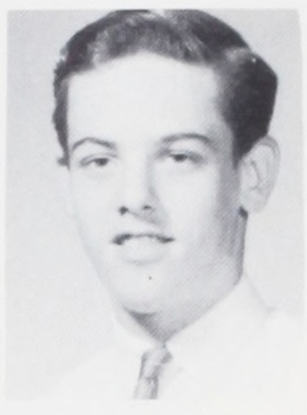





















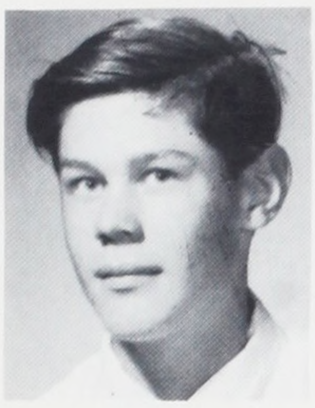







Neuman, David J.
Newbold, Randall
Newman, Dan J.

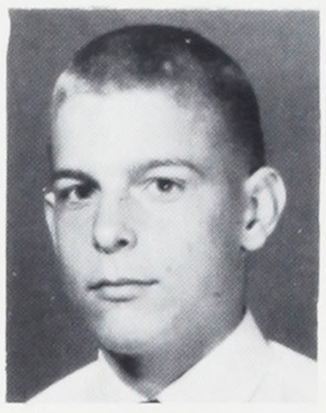

Nilsen, Alf S.
Nolde, Jack F.



Nunamaker, Allan W.
Nordstrom, Eric L.
Nord, Stephen



Nussbaumer, Patrick A.
Ogan, Robert L.
O'Leary, David G.







Mundal, Thomas A.
Murphy, Philo H.
Murphy, Robert J.
Myers, Mark W.

Najdek, Joseph
Needham, John W.
Nelson, Richard E.
Nelson, Roger C.

Rasmussen, Steven
Rea, Richard
Reaney, Larry L.



Reed, Robert C.
Reeves, Ronald J.



Reiner, Kenneth

Reus, Rudi P.





Mongue, Robert W.
Mortimore, Michael E.
Moss, Robert C.
Muir, Paul R.
Mullen, John W.
Muller, Rudolph W.

Priser, Larry F.
Rackham, Mike L.



Radtke, Billy E.
Raney, Walter P.









Powell, Ned F.

Powers, Lauri M.











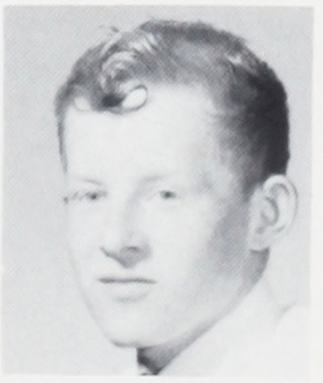









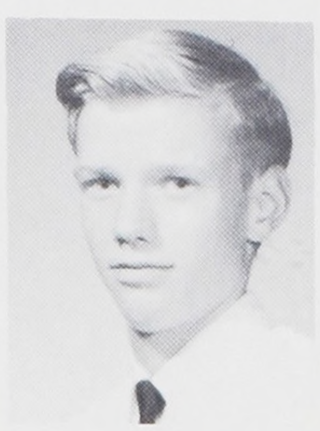









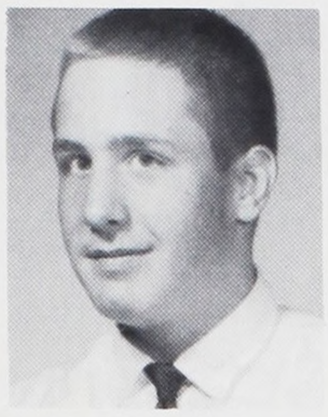





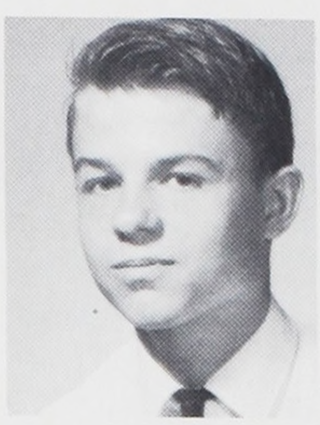







Olsen, Michael C.
Olsen, Richard M.
Olson, Ronald S.



Oppenlander, John
Osborne, Cyril R.
Palmer, Lowell B.



Patterson, Kenneth W.
Parrott, William J.
Patterson, Dennis L.



Peerenboom, Donald
Perez, Murray A.
Perrault, Steven





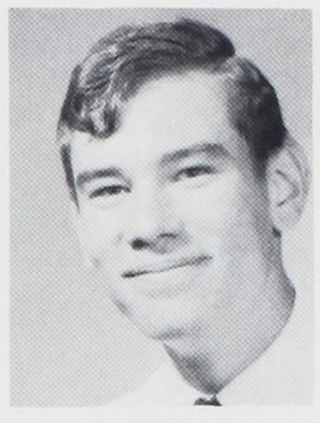







Reynolds, Robert
Richards, Gregory
Richards, Vernon



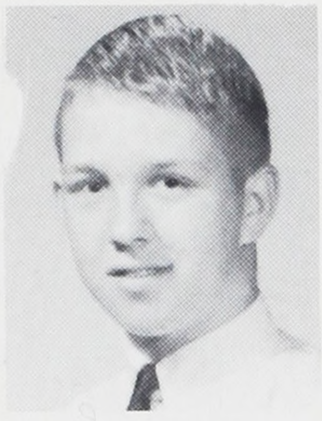

Richardson, Larry
Riederer, Rance D
Riley, Harold L.







Robertson, Harold
Robertson, Doyle



Robinson, James
Rodli, Donald S.



Rogers, Warren
Rosenfeld, Alan J.

Ross, Forest L.

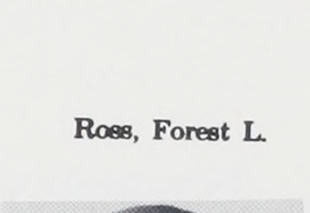

Rouse, Terry R.

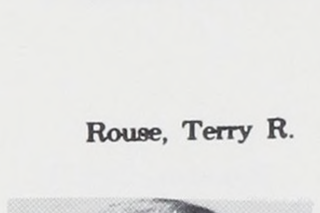

Petersen, Robert
Peterson, Bruce G.
Peterson, Richard A.
Peterson, Richard V.

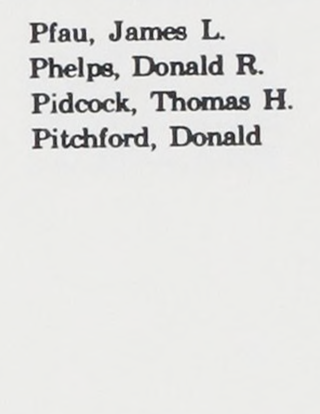

Pfau, James L.
Phelps, Donald R.
Pidcock, Thomas H.
Pitchford, Donald



Pitts, Curtis A.
Pond, Tracy J.
Pooschke, Richard L.
Portwood, Francis
Poukkula, Mike







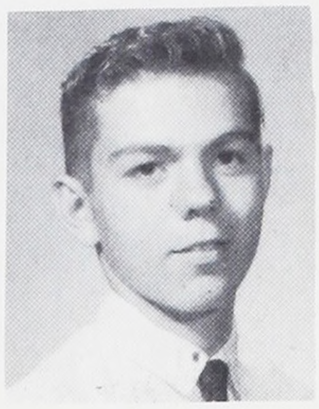

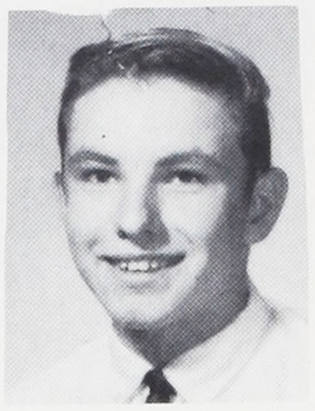

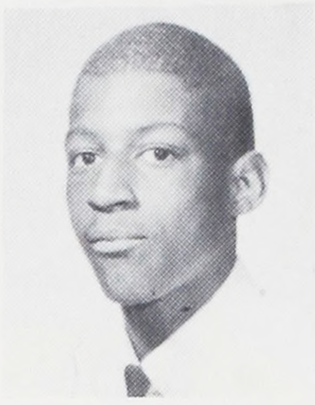



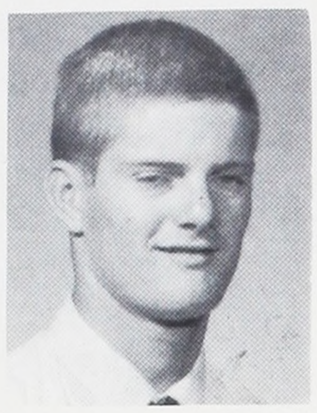











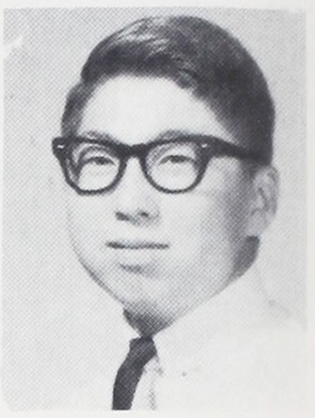









Schoch, James E.
Schradle, Michael
Schrantz, Richard



Schultz, Signer
Schurman, Ronald
Schwing, David



Scott, Kenneth
Seaquist, Dean
Severson, Steve



Sherman, Gregory
Shoji, Robert
Sigler, Wayne







Sanders, John L.
Sando, Bradford M.
Sawyer, Barton W.
Saxton, Philip G.

Schaefer, Donald A.
Schmotzer, David J.
Schnabel, David E.
Schneider, Lawrence

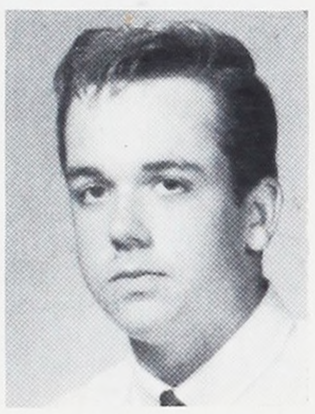

Rouse, Terry R.
Rudarmel, Leslie D.
Rzegocki, Theodore
Salomon, Ronald
Salvadore, Rodger F.

Teeple, Greg A.
Teska, James H.



Tilch, William G.
Timm, Patrick W.



Tinkle, Timothy D.
Tokstad, Michael R.
Torgerson, Douglas



Traxler, Steven L.
Triplett, William R.
Tsunenaga, Robert



Tuke, Daniel E.
Tupper, Robert J.
Turel, Stanley G.

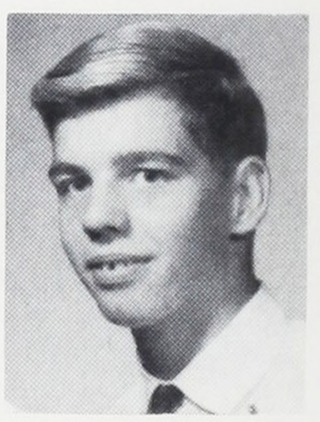

Tauscher, Gary M.



Taylor, Randall L.









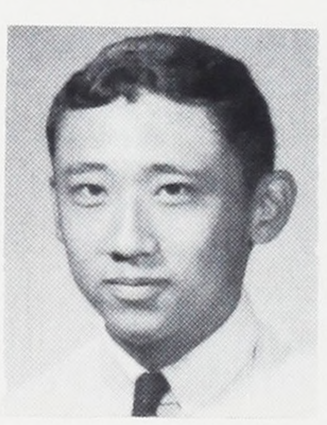

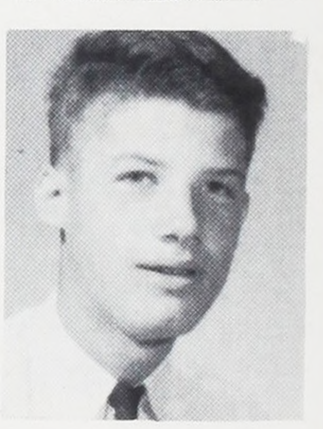





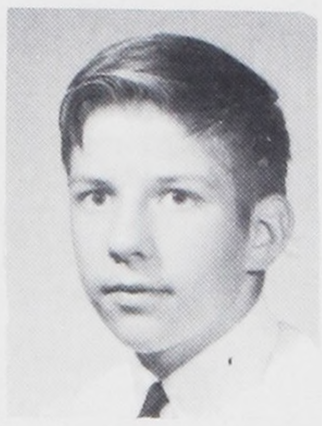

























Simila, Eric J.
Simonson, Darryl
Simpson, David L.



Sisson, James
Smith, Dave
Smith, Rodney



Smith, Russell
Snyder. Danny
Somera, Eugene

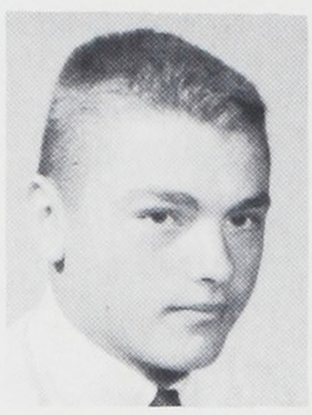

Sorensen, Chris A.
Spencer, Richard E
Stapleton, Myles





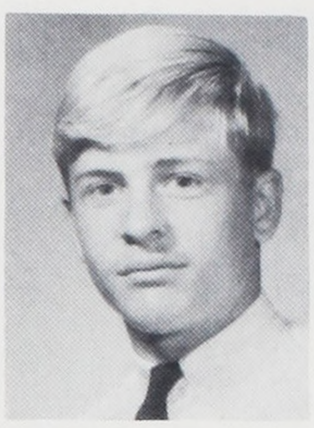

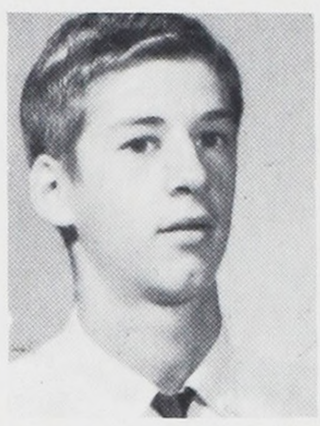

Steele, Wayman
Stevenson, Mark
Stilger, Robert L.
Stone, Dennis A.



Stratton, Robert D.
Sutinen, Ainner P.
Svendsen, William C.
Swanson, Mike G.

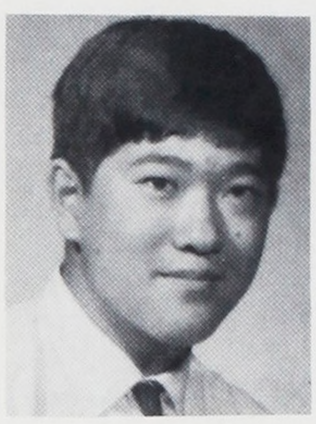

Swift, Stanley C.
Szaroleta, Mike A.
Tabor, Dennis L.
Takeuchi, Thomas K.
Talbott, David R.

Tweet, Douglas B.
Tweten, Jan N.
Unsicker, Thomas W.



Veek, Gerald G.
Vining, Steven E.
Wade, Willie E.



Walker, Ray E.
Walsh, Michael E.
Walthinsen, Ragnar



Ward, Anthony D.
Warde, Frederick J.



Wardell, Gary D.
Warren, Robert J.









Watari, Duane

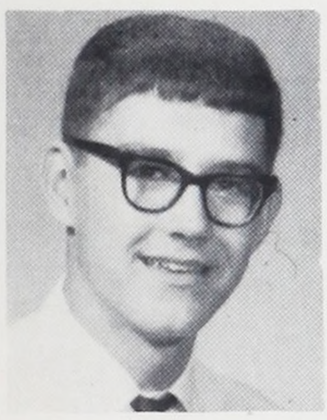





























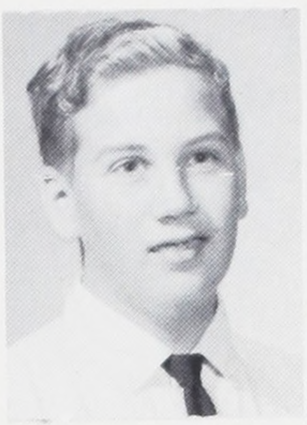



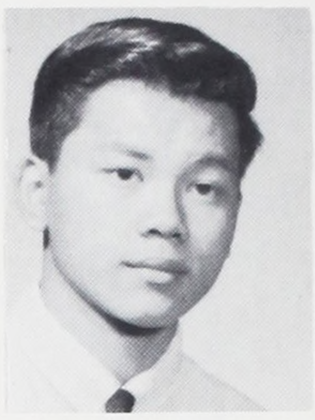



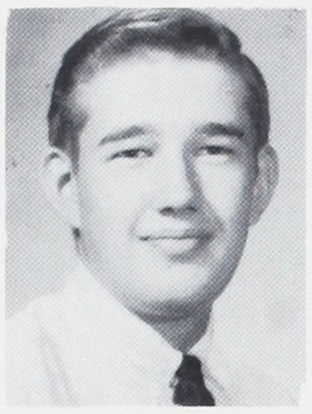







Wilson, Steven
Winchell, Timothy
Winders, David



Windsor, Dennis J.
Winegar, Darrell J.
Wingfield, David R.

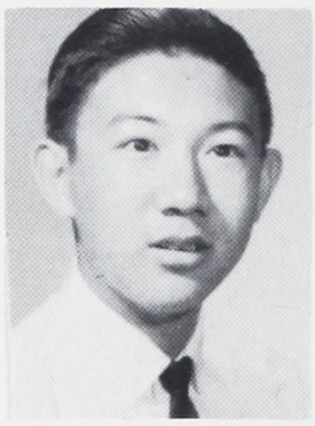

Wong, Glenn Y.
Wong, Tart T.
Woo, Johnny D.



Wood, Lee A.
Work, David C.
Worthington, Michael A.





Widmer, William
Wilber, Dale R.
Wilker, Ronald D.
Williams, Mark S.



Williams, Thomas R.
Willworth, Cecil D.
Wilson, Alfred M.
Wilson, James L.



Watson, Leslie J.
Weaver, Bradley D.
Weckesser, Dale
Wegener, Michael W.
White, Harold E.

Wuckert, Ronald I
York, Pete M.



York, Roger A.
Zimmerman, Robert E.



Wright, Ralph L.



Wright, Stephen M.







Pictures Not Available

Albrich, Steven D.
Allen, Glenn W.
Ashford, Richard C.
Babb, Douglas E.
Beardsley, Roger H.
Beaudin, Arthur J.
Beavers, Danny J.
Blaumer, William J.
Brownell, James B.
Cardwell, Dennis L.
Carver, Steve
Cripe, David L.
Crymes, David M.
Doering, Christopher
Ettlin, Michael A.
Fee, Stephen R.
Fischer, Ronnie G.
Frazier, Harold N.
Garrison, Roy D.
Gifford, Ted A.
Harding, Norman G.
Hefley, Ervin R.
Muir, Paul R.
Osborne, Cyril R.
Richard, Franklin
Robertson, Harold L.
Schaefer, Donald A.
Schumaker, Wayne L.
Shepherd, Gary L.
Simmons, Donald D.
Smith, Michael W.
South, Philip M.
Thompson, Jerry W.
Tutwiler, James W.
Underwood, Wesley D.
Unverricht, Allen
Ward, David R.
Washtok, Bruce P.
Weber, Stephen J.
Weigand, Michael
Wilson, William D.
Woo, Raymond S.





School Daze





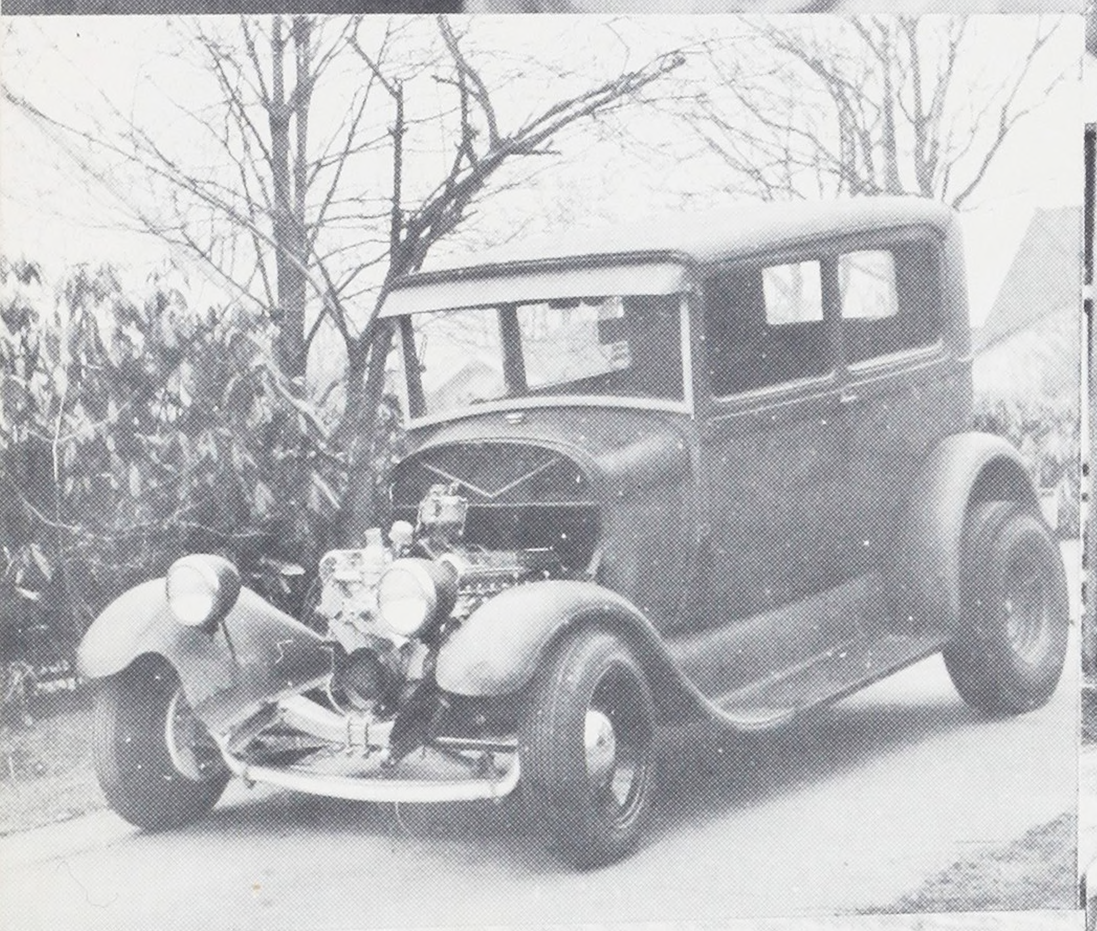

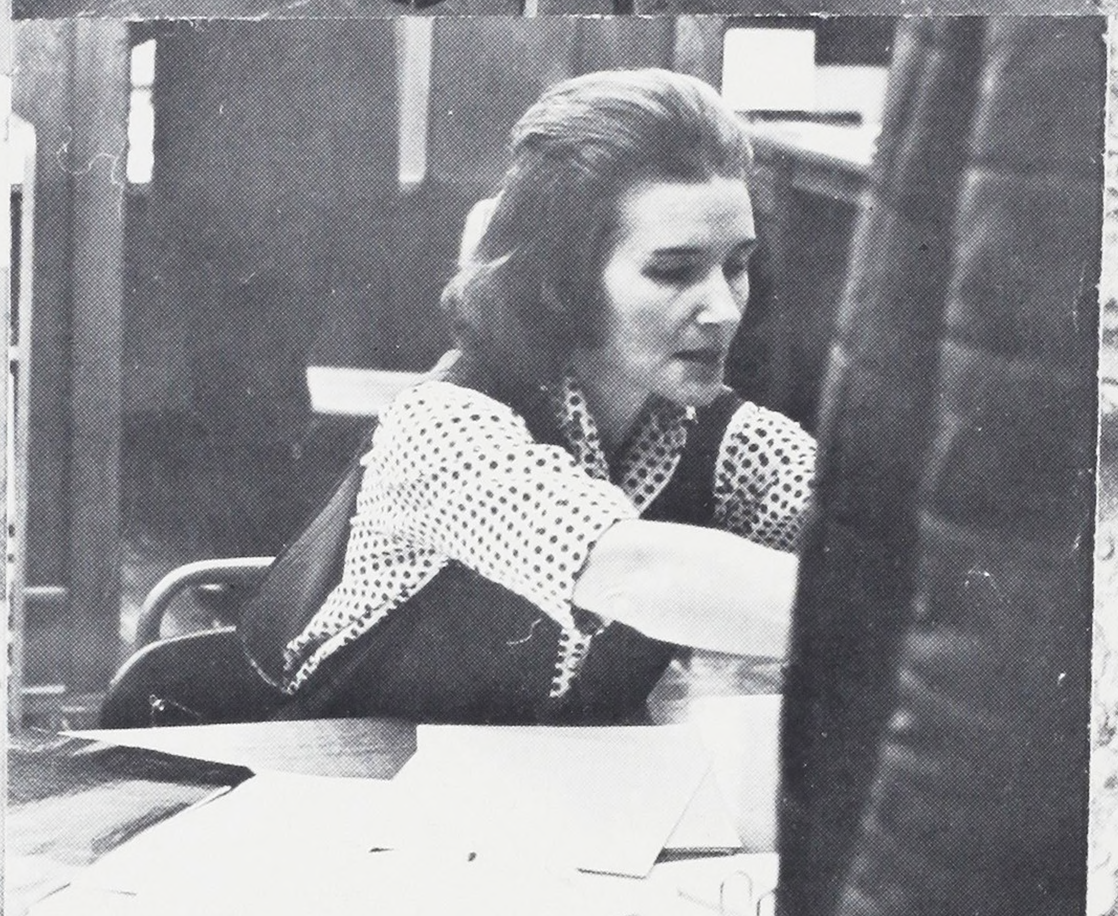







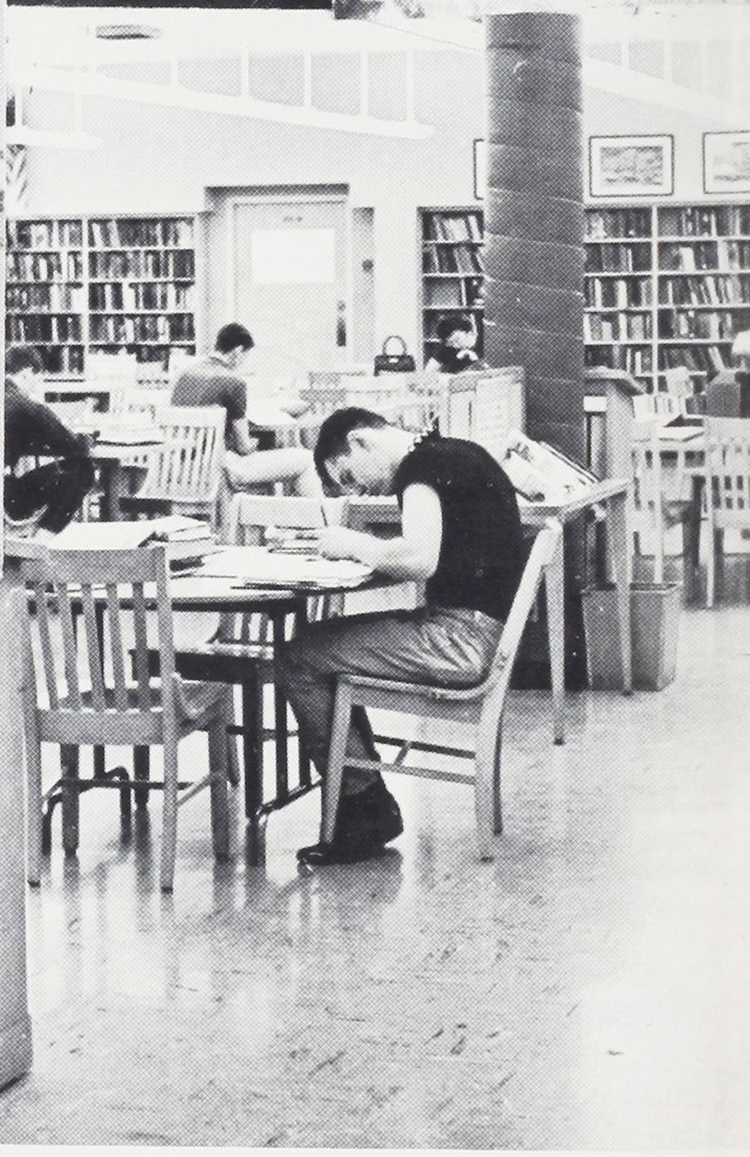

CLASS OF '68

Freshmen Class Officers

President ..... Tom Hickman
Vice President ..... Hal Dickson
Secretary ..... Robert Beal
Treasurer ..... Lee Moriarity





Aanderud, Richard D.



Alexander, Craig S.









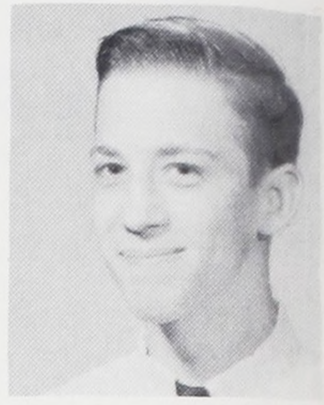



Allen, Daniel L.
Alver, Kenneth W.



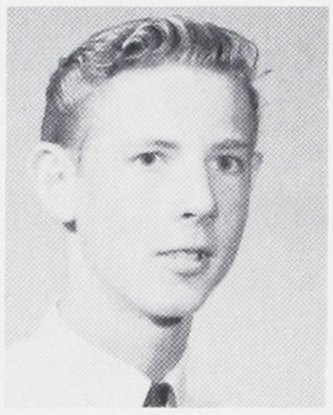



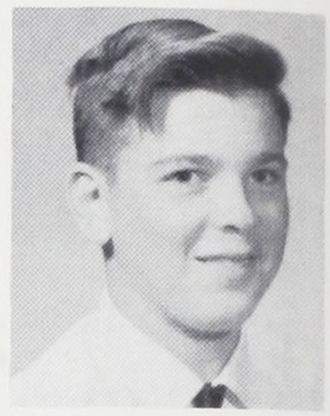

Bell, Michael A.
Bennett, Mark L.
Benson, Duane A.
Berger, Patrick E.
Biancone, Charles M.



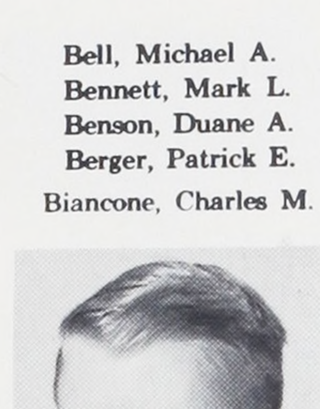

Biggs, Steven M.
Bisner, Daniel F.
Bilodeaux, Joseph
Bitterman, Donald

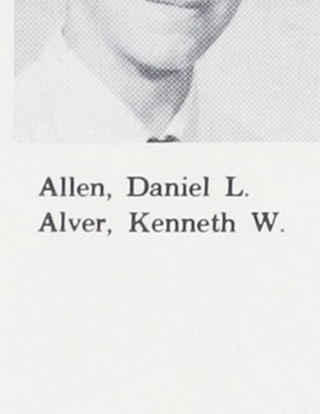

Black, Gordon T.
Black, Michael D.
Blackman, John R.
Blackwell, Lee

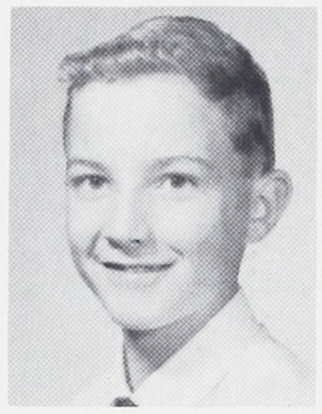

Amacher, Hans B.
Amonsen, Dennis L.
Amtower, Philip R.



Amtower, Stephen C.
Anderson, Larry R.
Anderson, Sterling M.

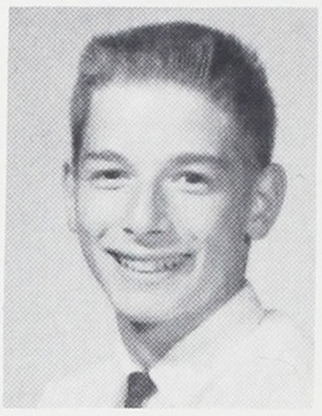

Armstrong, Michael C.
Arnold, Rodney L.
Ashford, Ronald K.

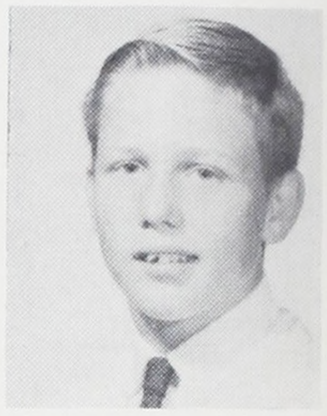

Ashpole, Michael S.
Axton, Kenneth
Bachman, David

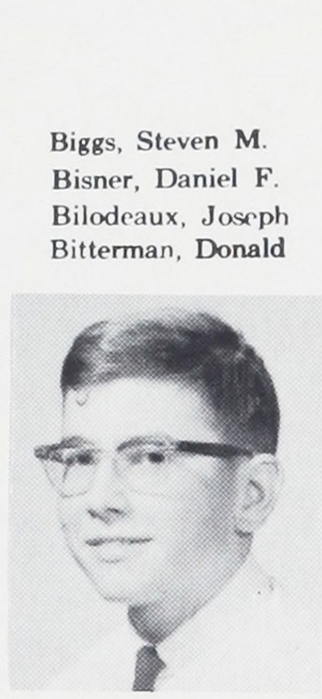

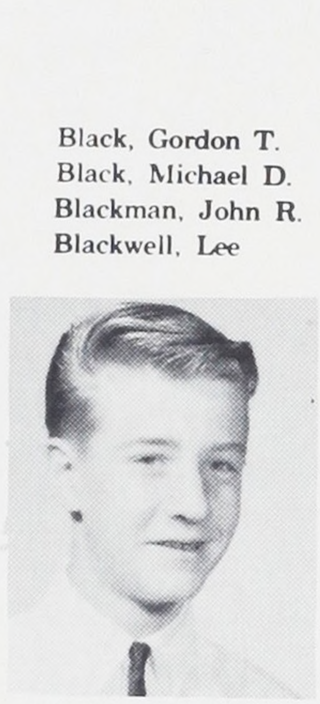

Blanchard, Dennis C.
Blevins, Norman A.
Boyd, Charles A.

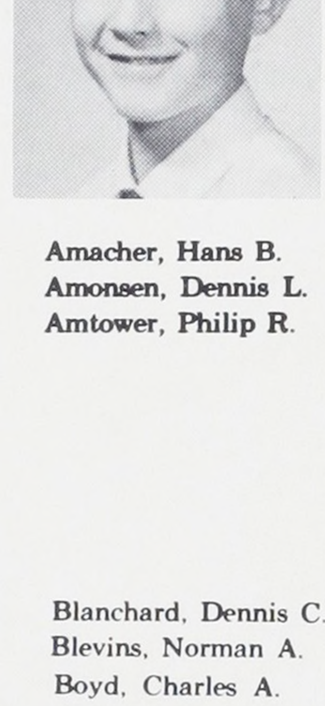

Boynton, Edward L.
Brake, Fredric T.
Brazzle, Jessie E.

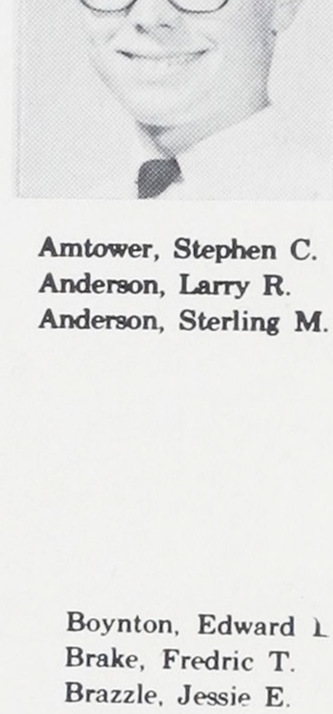

Breck, Jim A.
Brenning, Mike R.
Bright, Michael D.

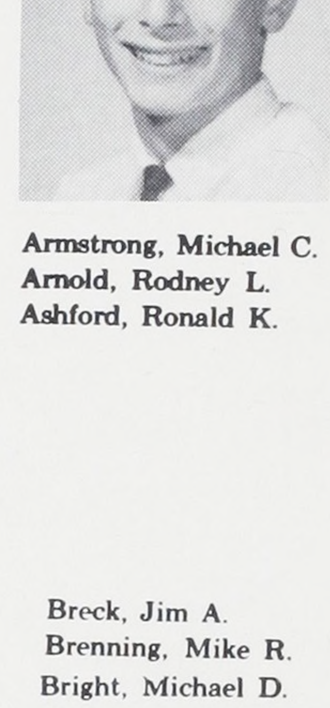

Brown, Hayward
Brown, Jay S.
Brown, John S.

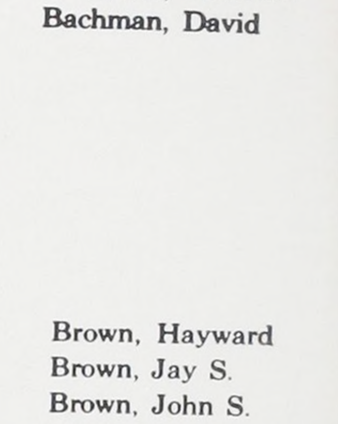











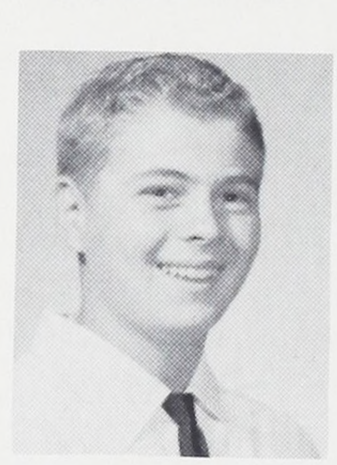

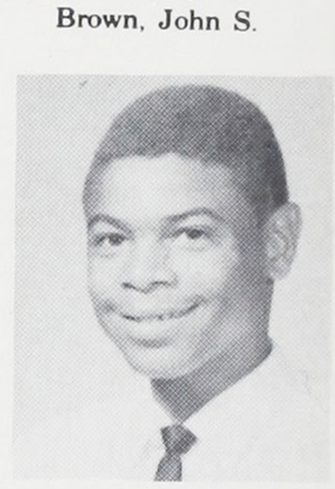



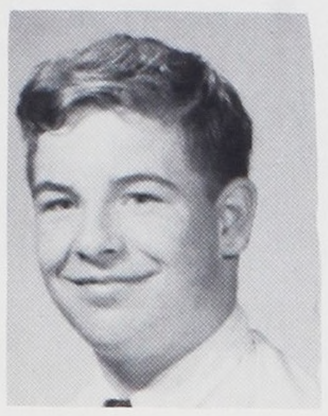

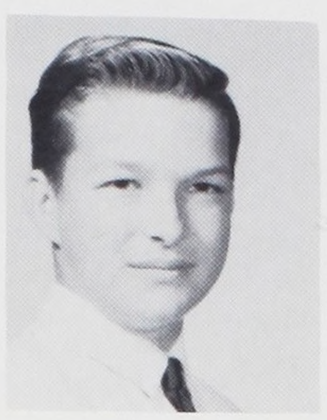



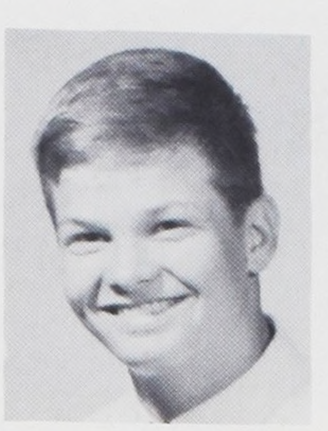

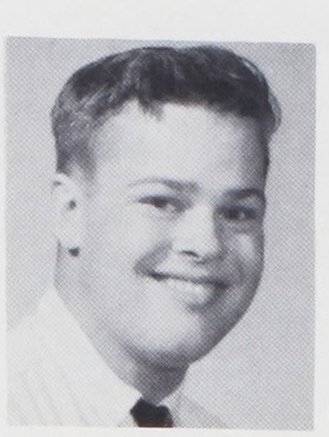

Beaudoin, Donald A.



Beckman, William P.

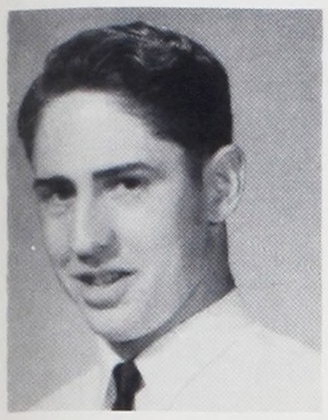

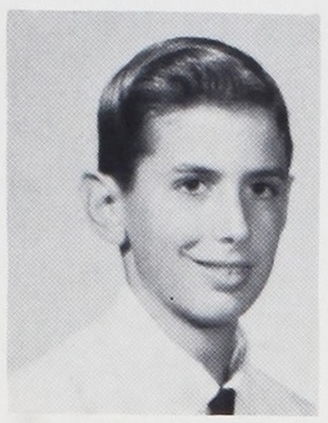



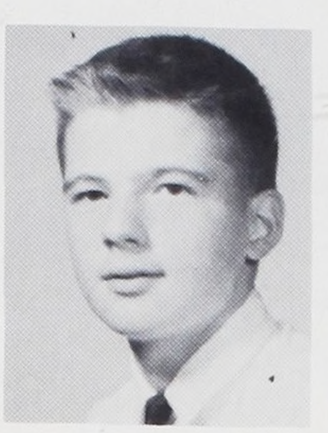

Bates, Jim Edward
Beach, Rockmond R.

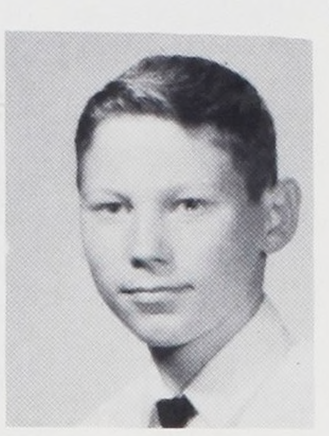

Beal, Robert W.
Beard, Wendell B.

Chu, Dennis C.
Clancy, Dave L.
Clark, Mike E.
Clarkson, David B.
Clarkson, Douglas B.



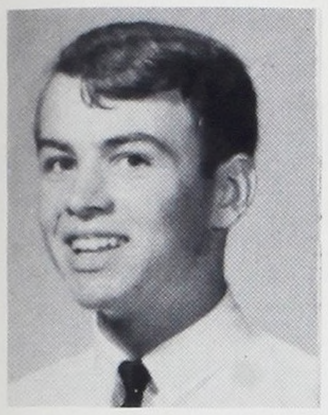

Bahr, Walter V.
Baker, Edward M.
Baker, Donald G.



Baker, Jeffrey I
Bally, James R.
Barber, Craig R.

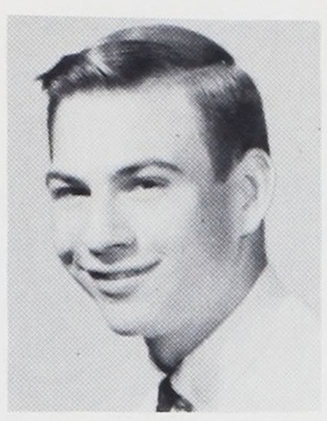

Barr, Jack
Barrett, Richard K.
Bassitt, Craig W.

Carter, Paul T.
Carter, Richard A.
Cartozian, Aram J.
Chandler, Larry W.



Christensen, Donald P.
Christiansen, Brent E.
Christiansen, James H.
Chiswell, William





Bruce, Mark S.
Brumble, Guy D.
Bruner, Donald W.

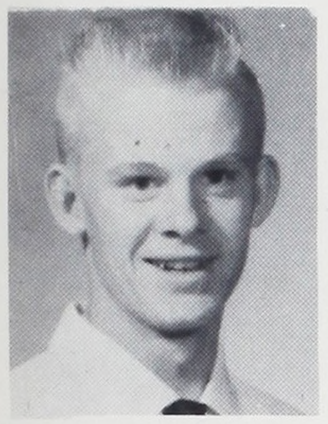

Burchell, Jay E.
Butkovich, Gary L.
Byers, Lloyd O.

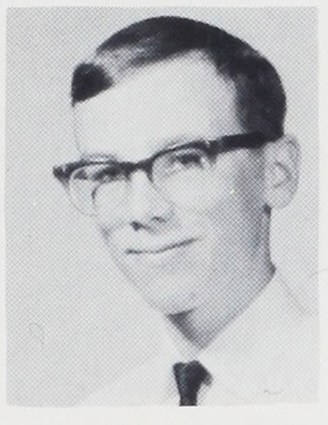

Canfield, David E.
Cannard, Glenn N.
Capri, Gary L.

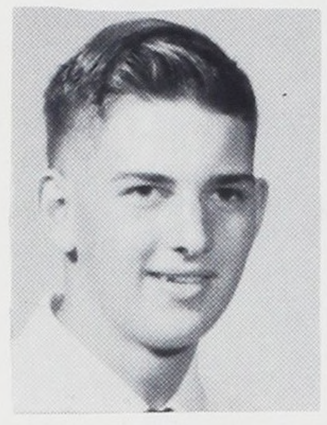

Card, Robert V.
Carlascio, Ronald G.
Carlson, Raymon N.

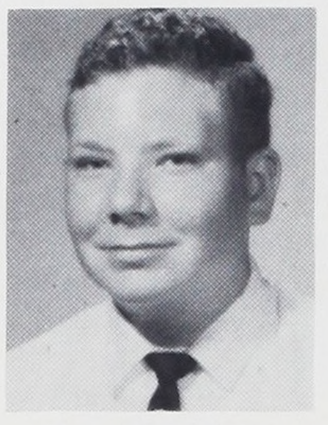

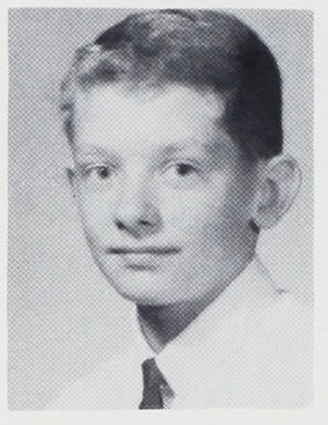

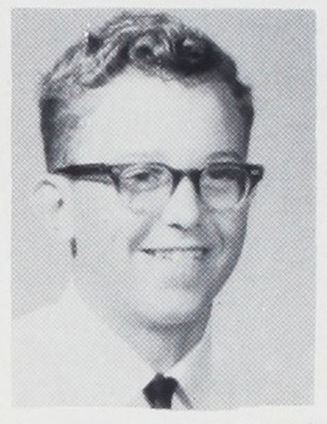



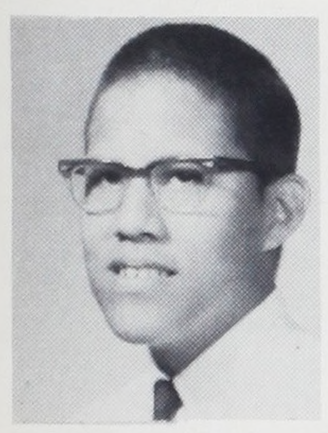



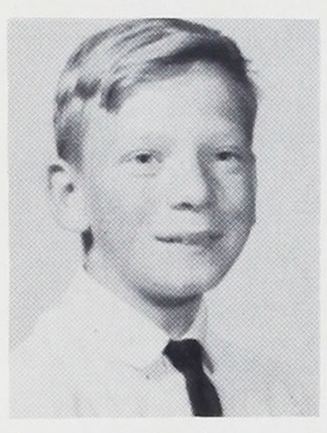

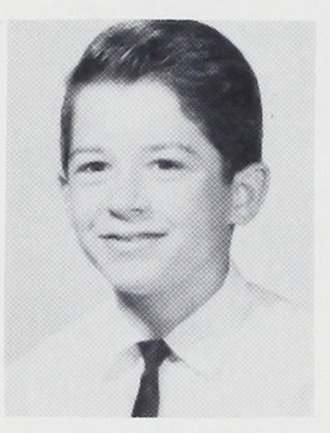

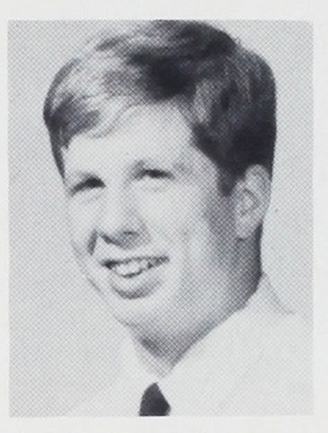

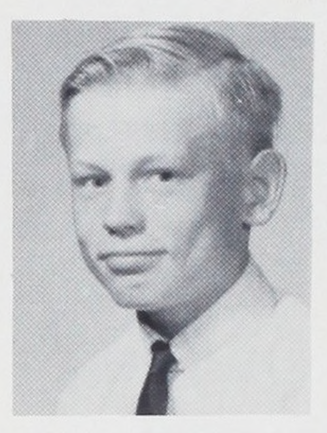

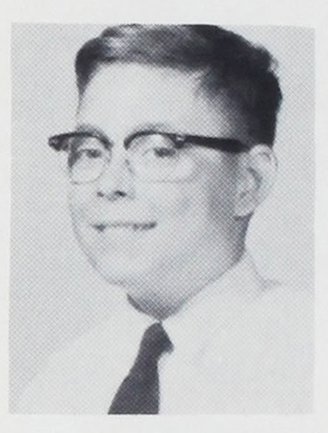



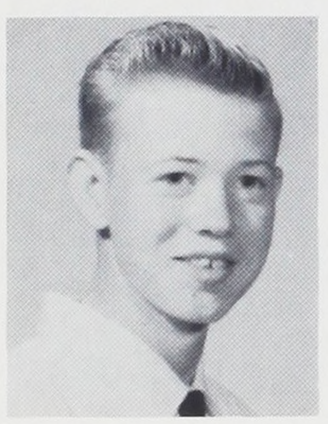

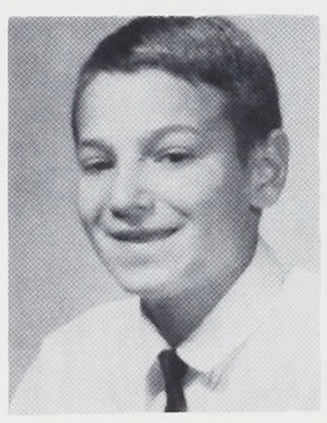

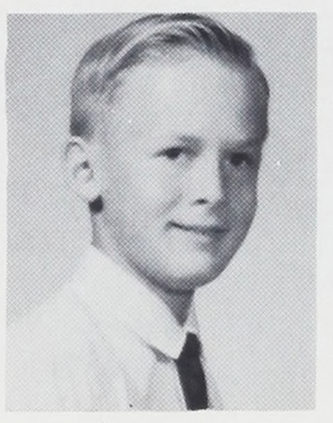





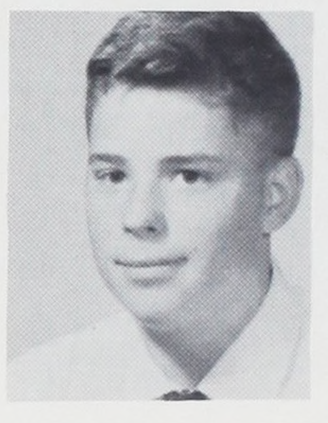



Cochran, Preston



Colligan, Christopher S.



Colvin, David W.



Coombs, Douglas J.









Cooper, W. R.
Cousins, Robert E.



Cremer, Richard A.
Crocker, Wayne D.



Crosfield, Newton L.
Cuddy, Thomas J.

Dickson, Harold J.
Dietzen, Phillip J.
Dimick, Walt S.
Dirr, Mark W.
Dodds, William E.





Dochler, Charles
Donelson, Michael J.
Downard, Thomas P.
Dreyer, Robert A.



Dryden, James R.
Dukart, Michael B.
Dunn, Byron G.
Dustin, Charles L.



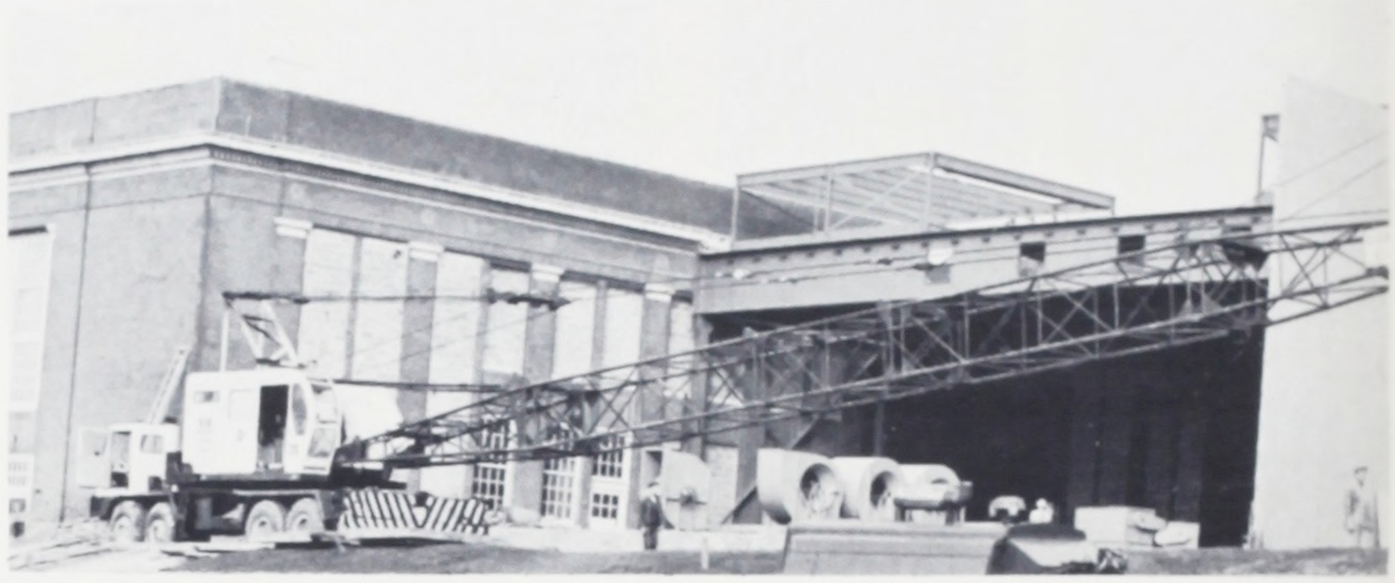

NEW GYM WILL WELC

Eastwood, Troy M.
Eaton, Gregory W.
Eddings, Earl E.

Egge, Michael J.
Ekhoff, Don L.
Elsasser, Douglas M.

Emery, John C.
Endsley, Kenneth A.
Ender, James P.

Erhardt, Joseph O.
Ewen, Thomas C.
Feucht, D. L.























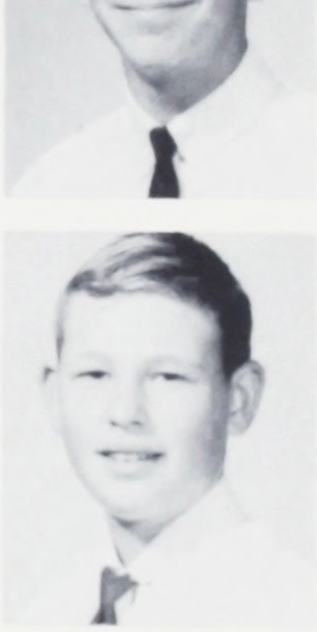























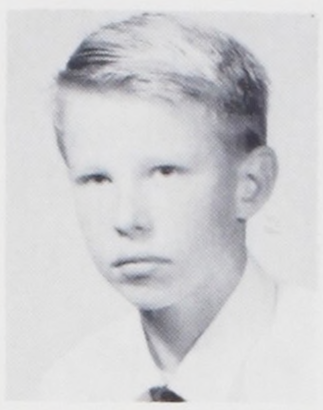





DeMorgan, Rick A.



DeTienne, David E.



Dickerson, Thomas D.



Dalby, Charles E.
Davis, Charles R.

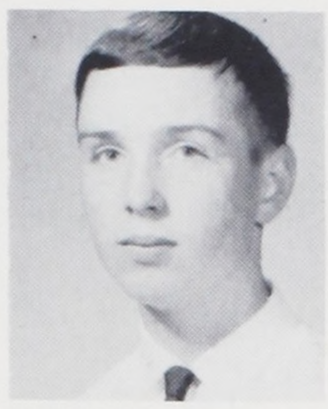

Davis, Jess L.
Davis, Richard G.



Dean, Christopher J.
Degman, Doyle R.



Della-Selva, Frank
Denning, Cliford G.

Gerritsen, Gerrit
Gertz, Donald V.
Gibson, John W.
Gitschlag, Richard G.
Glenn, Marcus G.

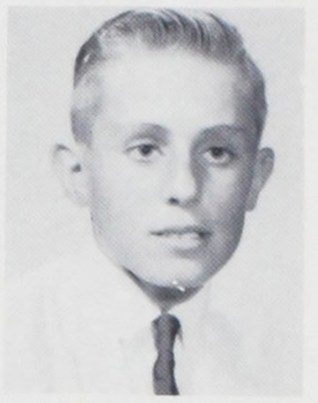

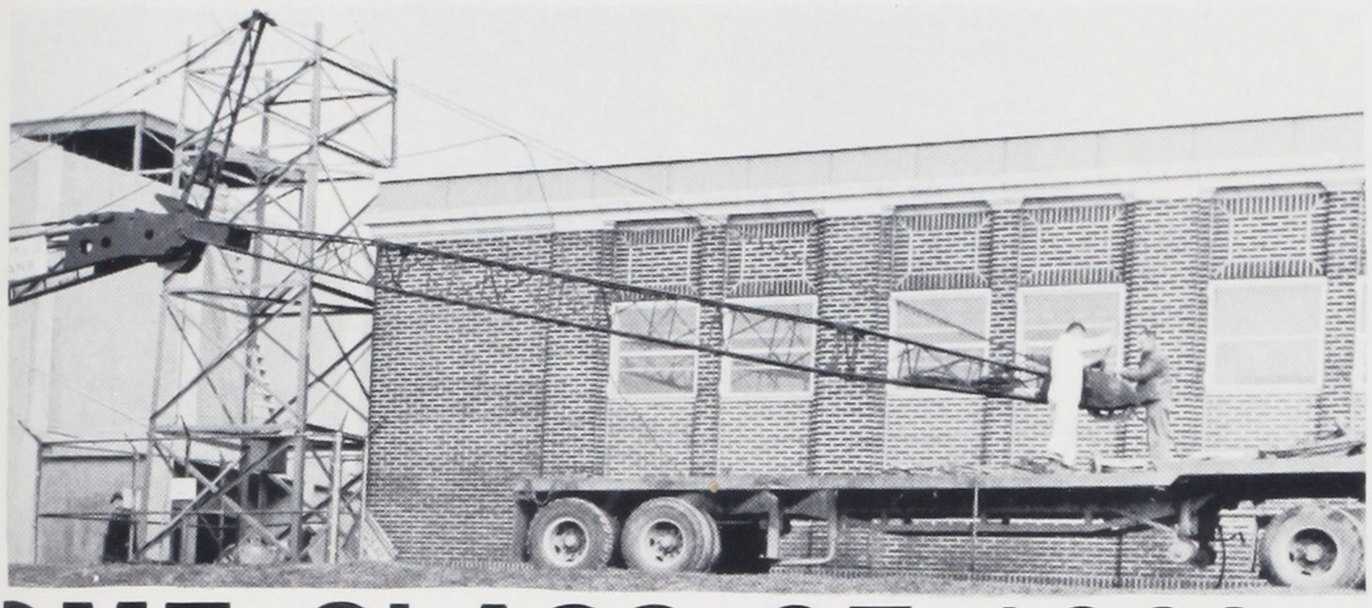

OME CLASS OF 1969

Frost, Ronald W.
Fuesser, Samuel A.
Fullmer, David G.
Gabriel, Kent A.

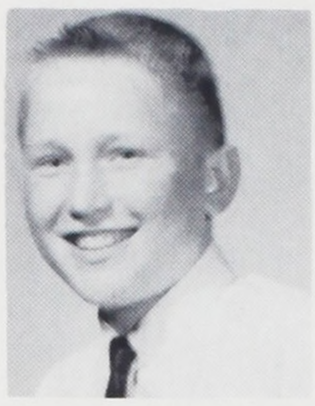

Garner, Edgar B.
Geislinger, Eric
George, Mark W.
Gerber, Axel H.





Fitton, Wright
Fleischman, Larry S.
Flint, George W.

Floistad, Raymond A.
Fones, Peter A.
Fowler, Calvin R.

Frank, Calvin D.
Fraser, Ronald J.
Freauff, William P.

Frederick, Richard J.
Freeman, Donald S.
Frison, Jerry L.

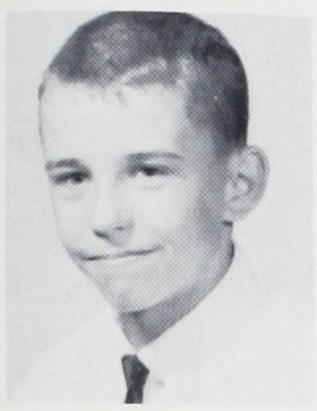



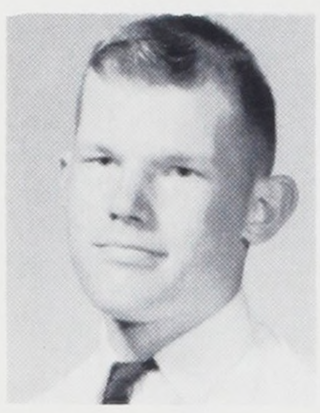











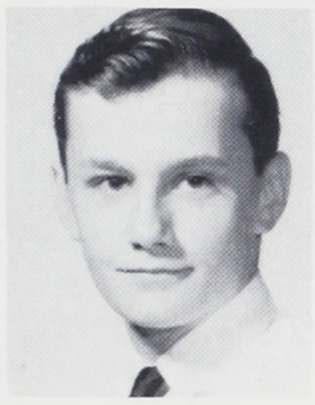





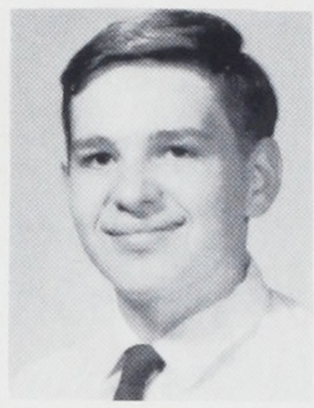





















Glover, Richard F.



Govro, Lee



Grant, Darrel
Green, Lawrence R.



Green, Michael D.
Gregg, Jay W.





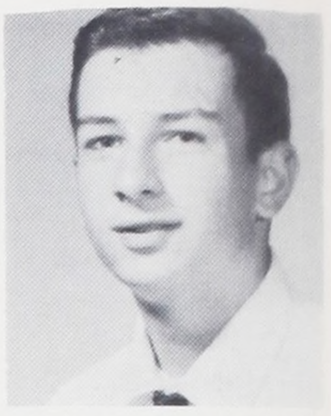









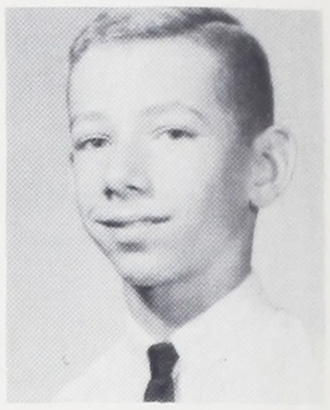

Hendrickson, Richard A.
Hermanson, Joseph C.





Herr, William R.



Hewitt, Randall M.



Grinnell, Jack A.
Groshong, Joel C.
Gross. Edward W.



Gudmundsen, Milton B.
Gulleff, Brian P.
Hahn, Michael D.

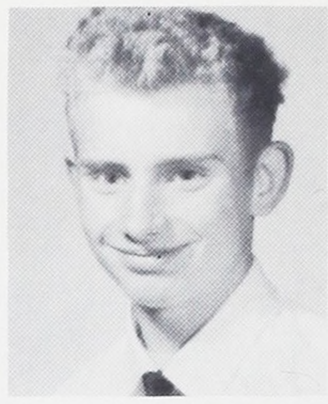

Hambach, Michael S.
Hamilton, Dennis R.
Hampton, Percy

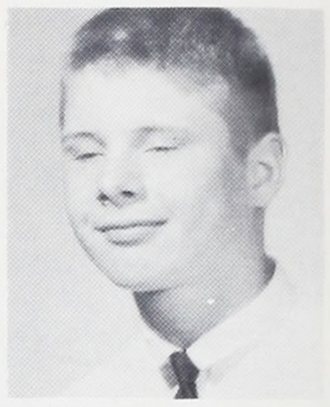

Hewitt, Robert E.
Hickox, Phil C.
Hickman, Donald E.

Hickman, Tom J.
Hicks, Martin R.
Higgins, Thomas C.

Hiltenbrand, Leland R.
Hochstetler, Dale S.
Hoelscher, Gary H.

Hoffman, Stephen H.
Horvath, Jan S.
Hughes, Russell L.



Mr. Small explains art of Photography.



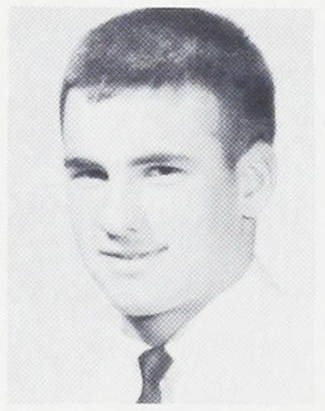

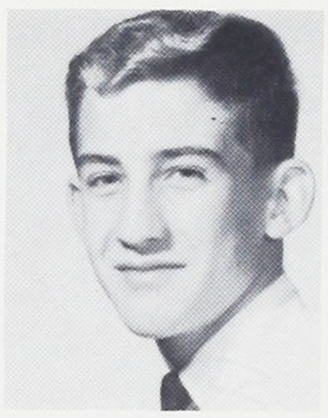





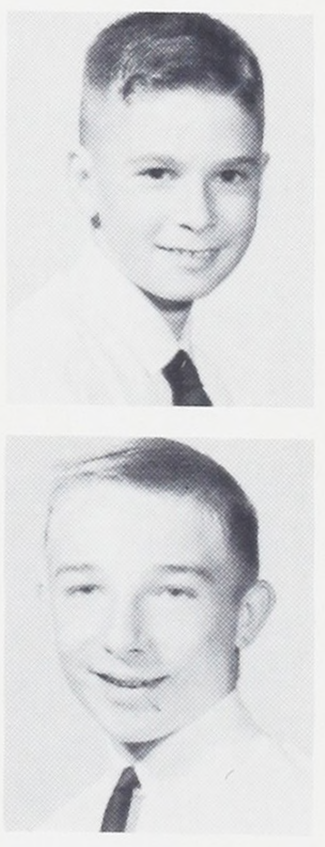

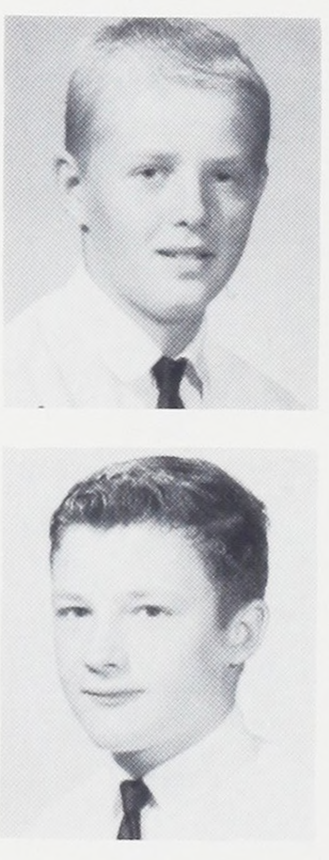

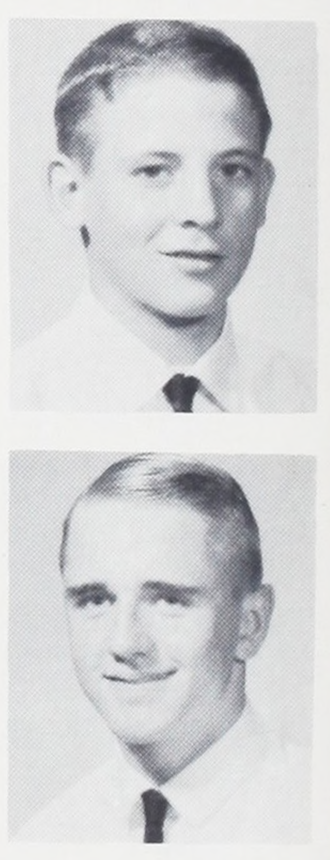



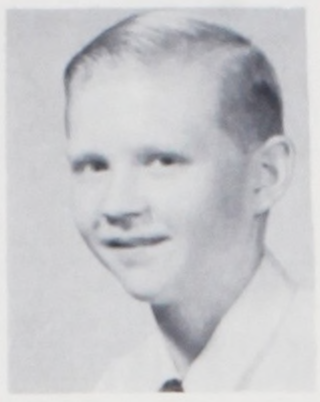









Henderson, James J.



Henderson, Robert H.











Johnson, Lawrence A.
Johnson, Steve T.
Johnson, William S.
Jonak, Lester
Jones, Gene A.



Handler, John T.
Handley, Thomas B.
Hansen, Steven A.



Hanson, Douglas M.
Hanson, John W.
Hanson, Steven F.



Harding, James K.
Hastings, Randy L.
Haugen, Larry W.

Heim, David D.
Heintz, Herbert C.

Helgerson, Ralph H
Helwig, Charles F.

Jensen, Douglas A.
Jensen, Gert U.
Jensen, Pete P.
Jensen, Rick

Jeremiah, Dale A.
Jerry, Howard R.
Johnson, Gregory C.
Johnson, Gregory K.









Hume, R. W.
Hunt, James W.
Hunter, Harvey R.

Huseman, Lanny M.
Huston, Terry G.
Hylton, Ronald J.

Innes, William J.
Inglis, Mark S.
Irwin, Mike J.

James, Gregory S.
Jasper, Timothy E.
Jeannis, Frantz













































Jones, Gerald A



Jones. Michael D.

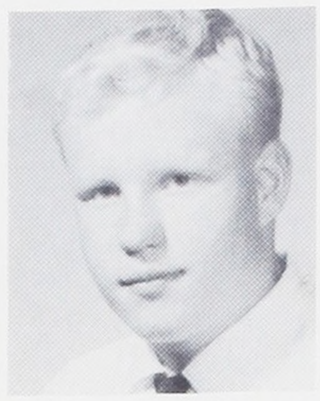



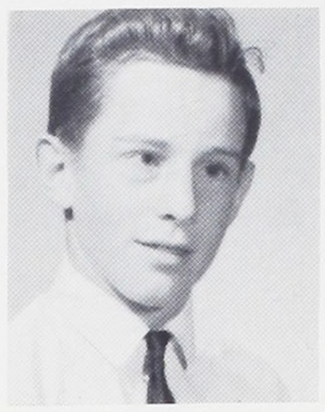





Lee, Robert L.
Lematta, Gerald E.
Lemke, William J.
Leong, Francis T.
Lewis, Kenneth A.

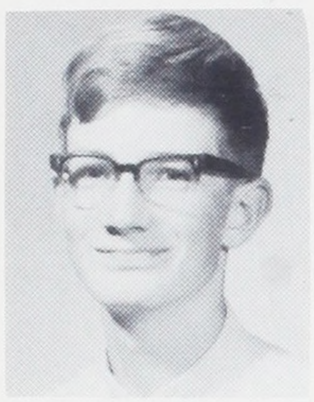

Liddicoat, Frank J.
Linderman, Robert J.
Lindstrom, Lawrence R.
Little, David A.





Lockwood, Timothy J.
Lommasson, James W.
Long, John W.
Louie, Chester

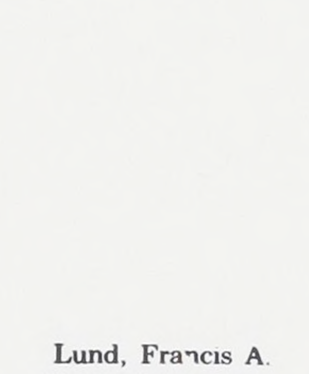

Jone Randall L.
Joslin, Stephen R.

Joste, Donald R.
Kahn, Michael D.

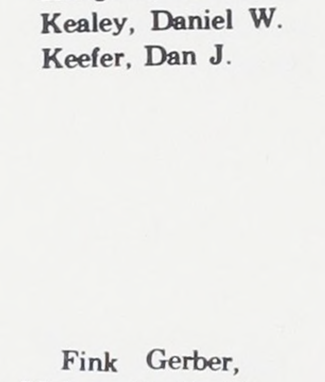

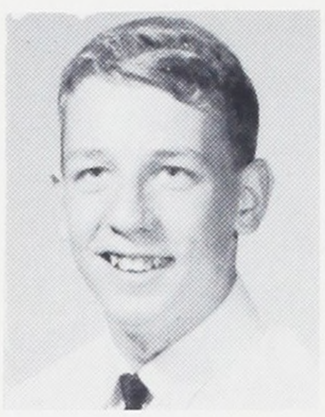

Kangiser, Stanley
Kealey, Daniel W.
Keefer, Dan J.



Kelly, David W.
Kemper, Richard E.
Kimbriel, James R.

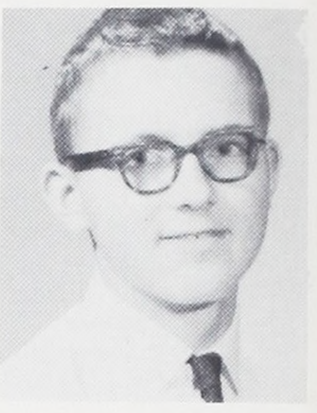

King, Michael
Kittleson, Ole N.
Kleffner, Paul J.



Lund, Francis A.
Lyski, Daniel K.
Lyski, Jerome F.



Fink Gerber,
Malone, Leslie W.
Marquez, Daniel K.





Matthews, Alan G.
Maunu, Wayne A.
Martin, Gary



Maxwell, William D.
McArthur, Frank D.
McAvoy, William P.

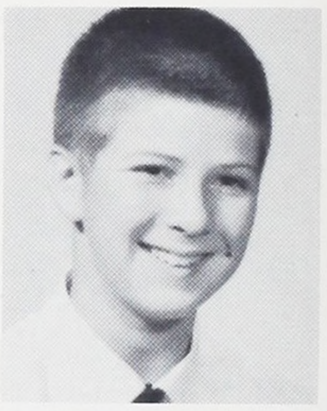

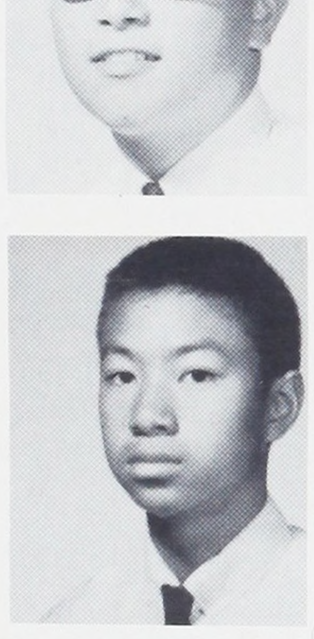

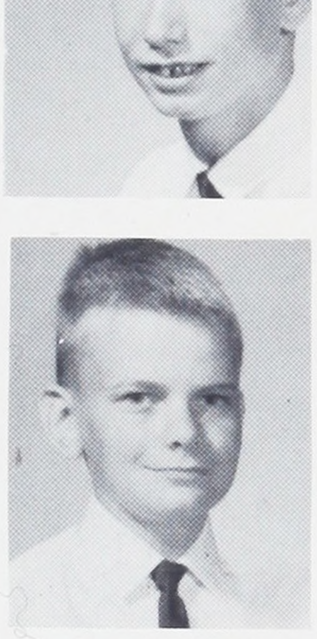

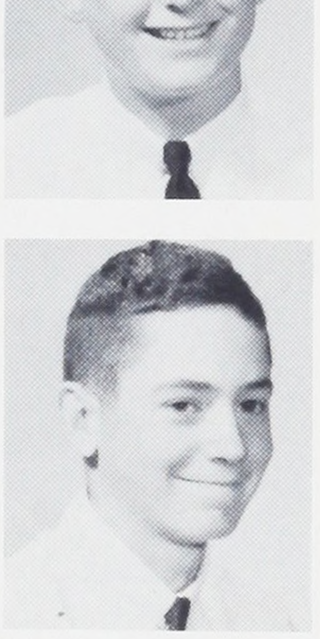

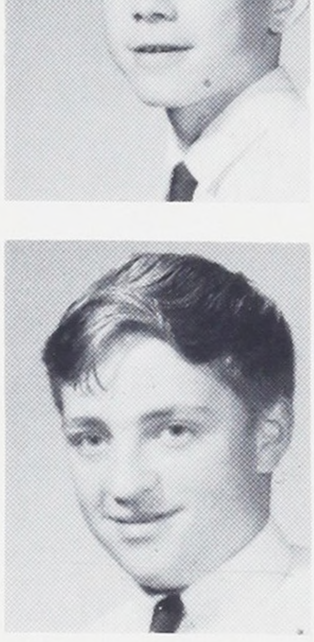

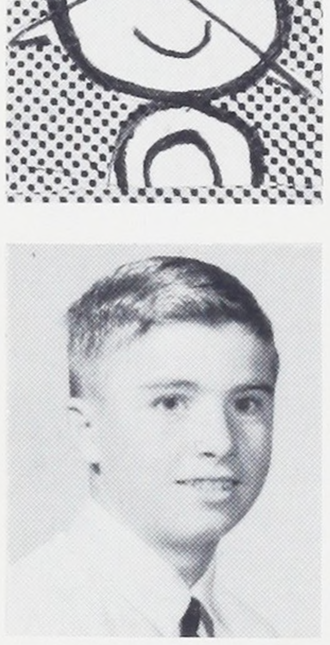

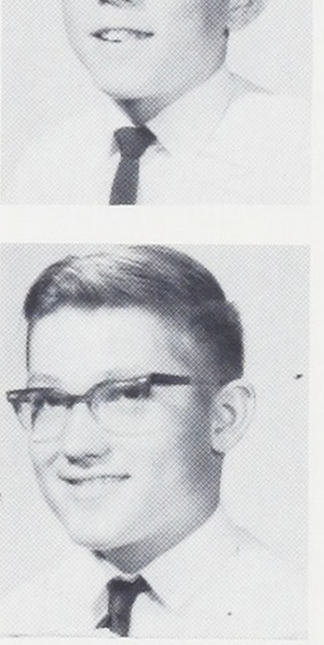

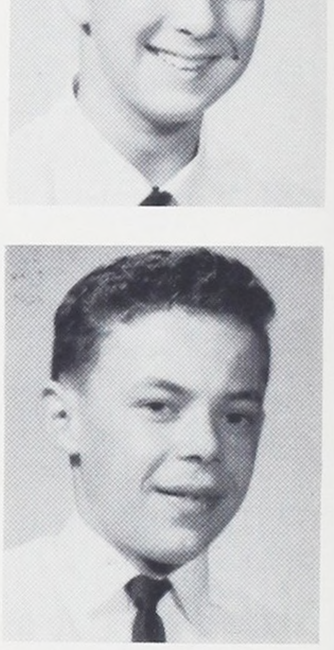





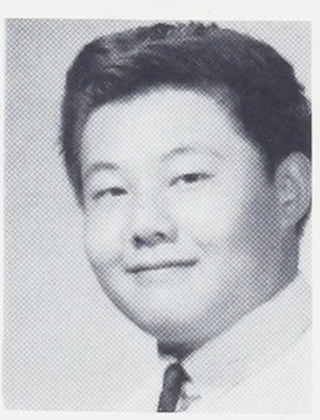







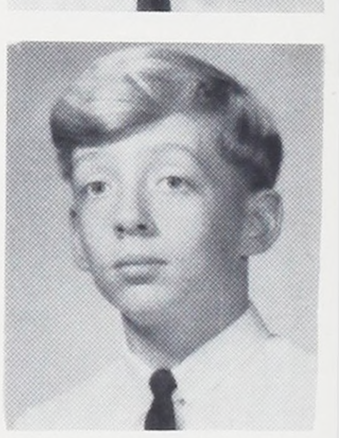

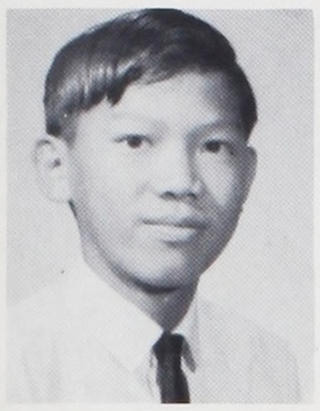

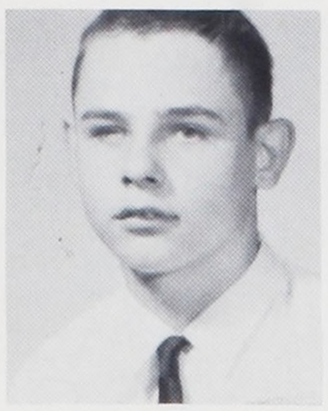

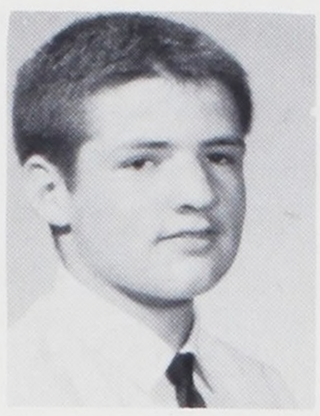

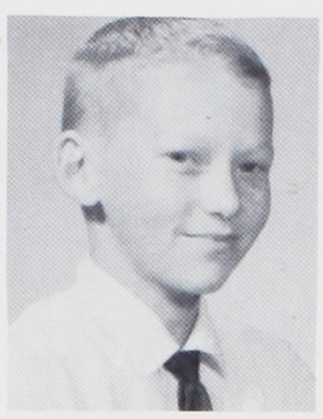





Laws, Steve A.



LeDoux, Charles J.



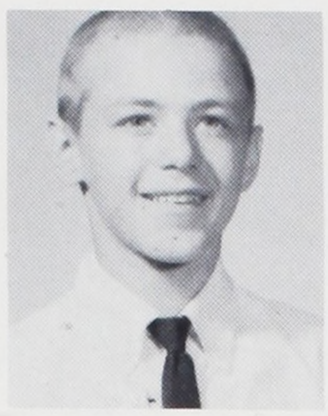

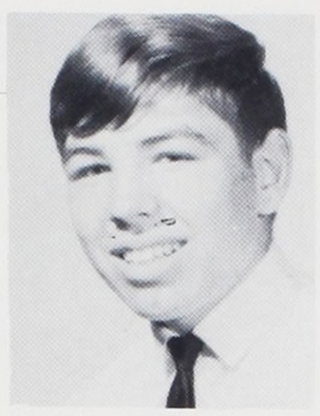



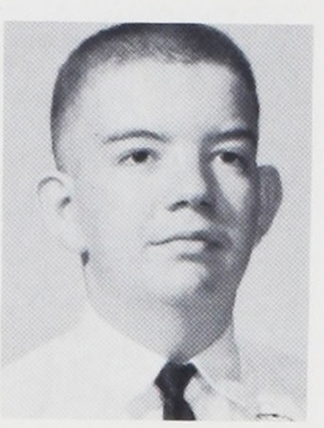

Langsev, John C.
Laskey, Hardy C.

Lauder, Clifford W.
Laurion, Owen K.

Lee, Gregory C.
Lee, Jerry





Ko, William
Kolnick, Joe B.
Kossak, Richard L.

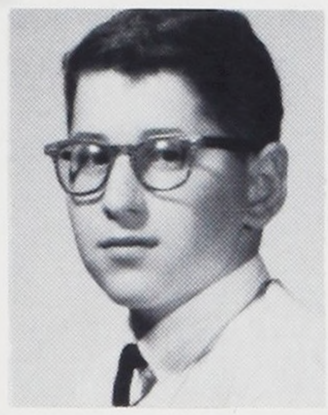

Kossak, Thomas D.
Kotsovos, James L.
Krieger, William F.

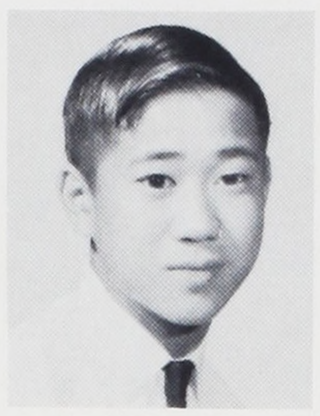

Kropf, Randall R.
Ladd, Zachary R.
Lai, Mack N.

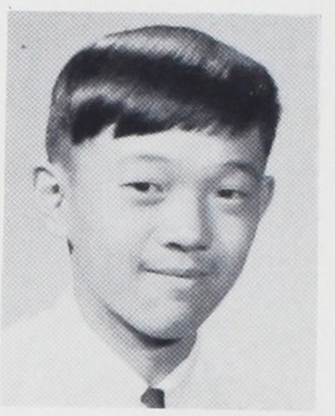

McBeth, Donnie C.
McCallum, James D.
McChesney, Ronald O.

McClellan, Mike C.
McClung, Gregory S.
McDonald, Steven J.

McDonnell, Steve
McElroy, Neal F.
McFeron, Bradley L.

McGinnis, Mike A.
McIntyre, Patrick
McIntosh, James E.

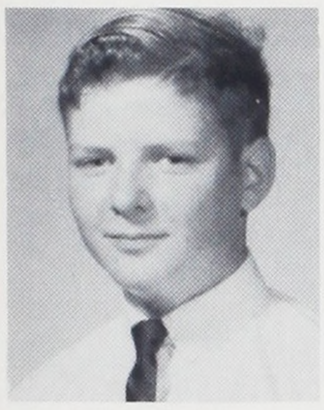

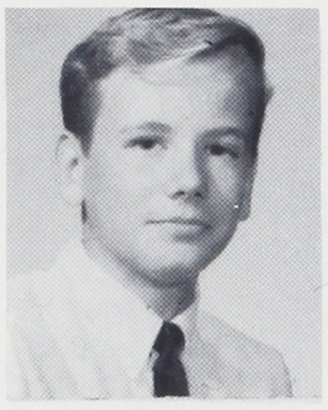







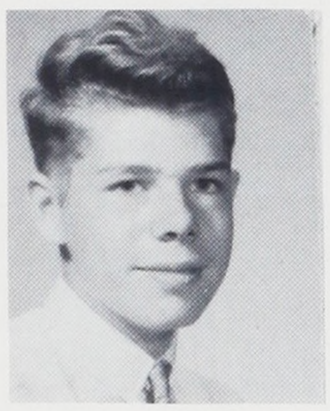

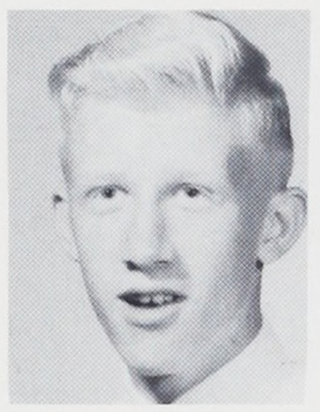

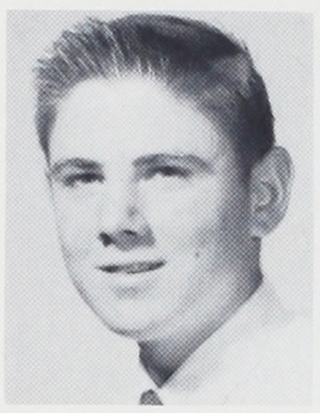

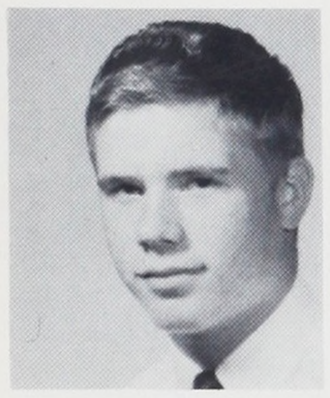

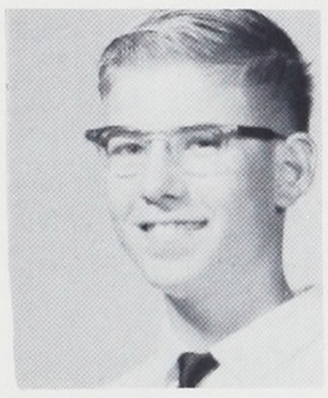







Busy students prepare for English test.



McMillan, Randall J.



McMurray, Michael R.



McQuilliam, William
Menefee, Raymond C.



Mervyn, Jerry D.
Messerschmidt, Gerald L.

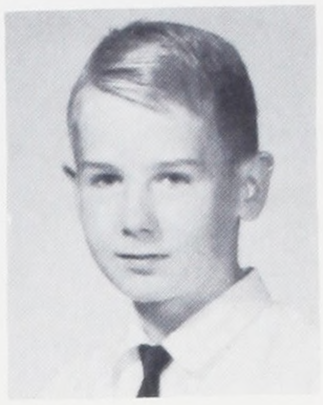

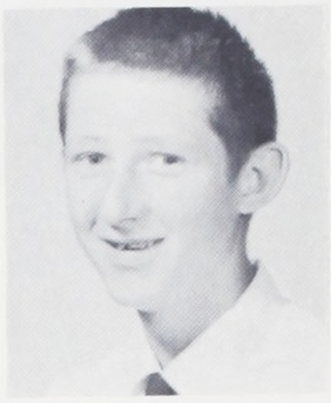

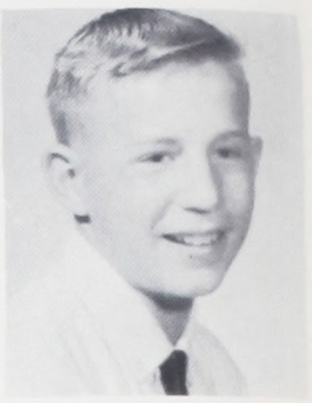







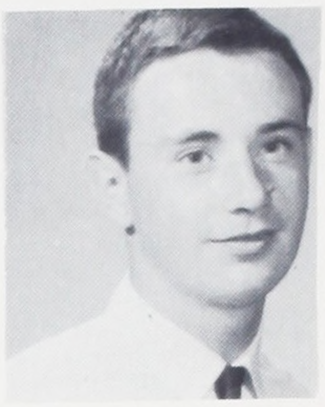



Onchi, Dwight A.



Page, William

Palaske, Paul E.

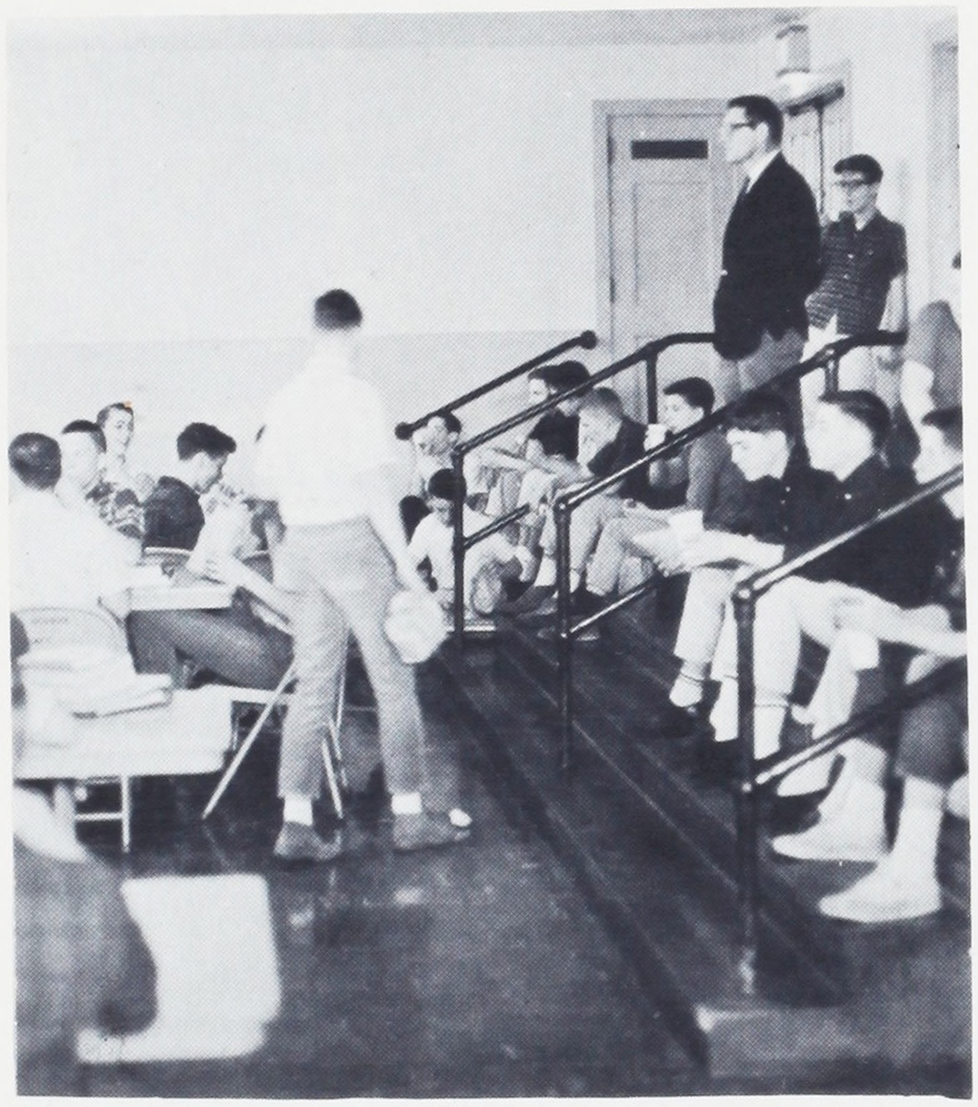

Normal scene in cafeteria durin g lunch.

Onchi, Dwight A.
Page, William
Palaske, Paul E.
Paluck, Larry F.
Parisi, John P.
Park, Gordon R.
Parker, Dave B.
Parker, Thomas W.
Patterson, Thomas A.
Payne, James L.
Payne, Russell J.
Pearson, John B.
Peters, David E.
Petery, Robert M.





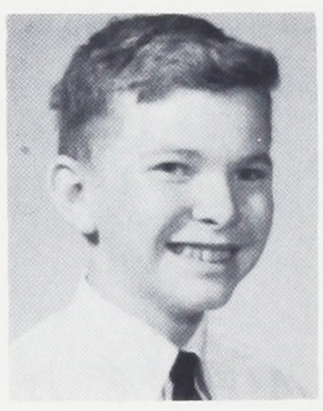





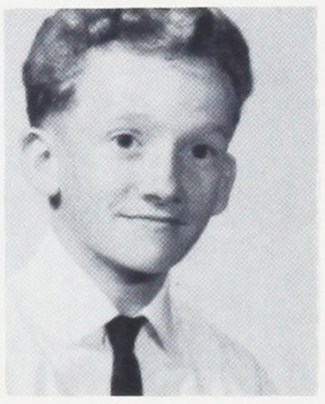

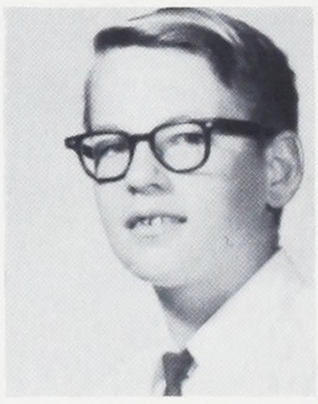

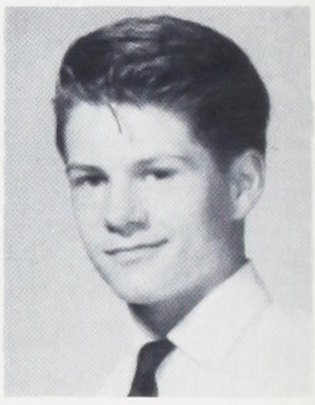

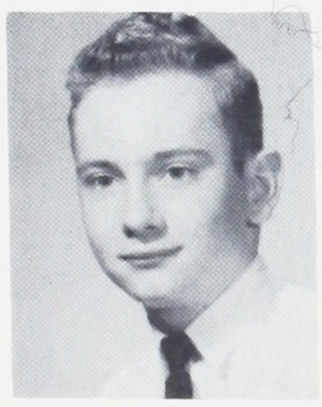



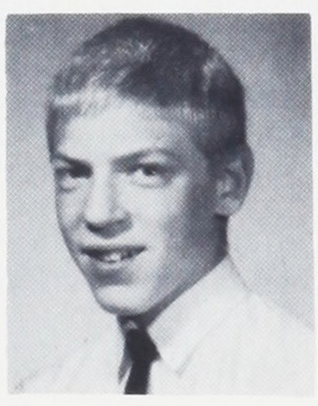

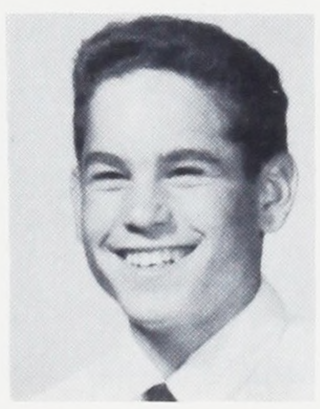

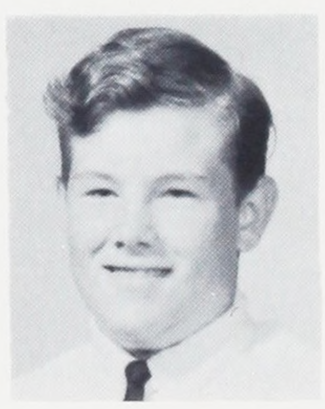

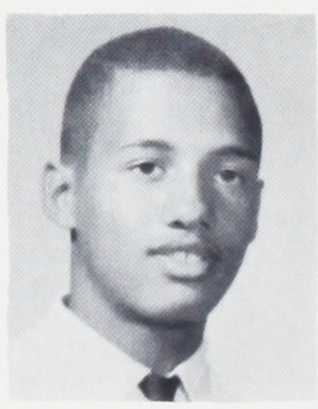

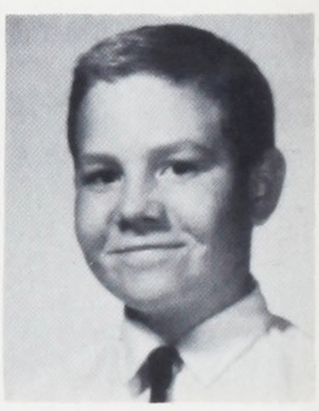

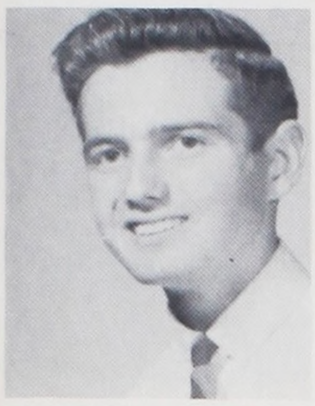

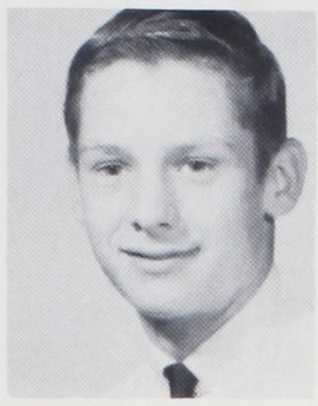

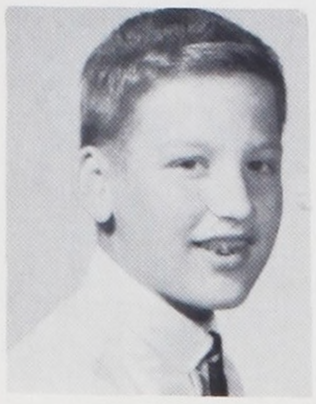

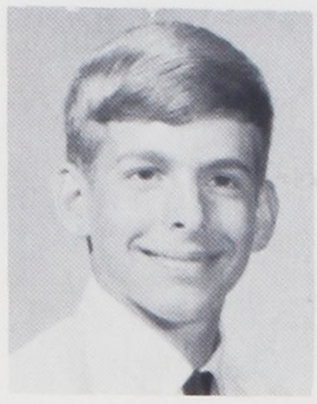



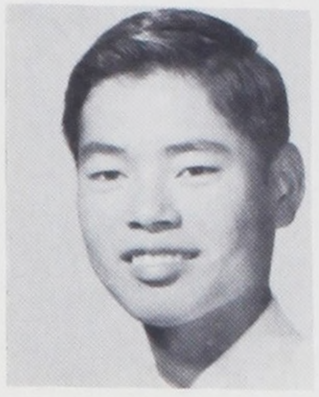



Okamoto, Monoru

Olmstead, Richard C.



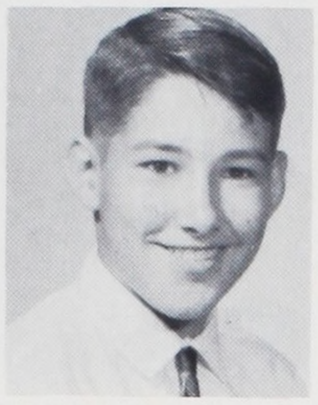



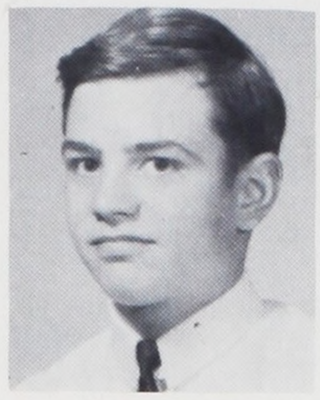

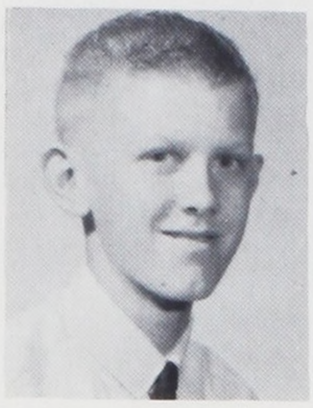

Nord, Douglas A.
Novak, Richard

Obeslo, George M.
Oien, Mike L.

Reed, Terry L.
Reese, George A.
Reitz, Richard D.
Repp, Thomas K.
Rictor, Richard T.

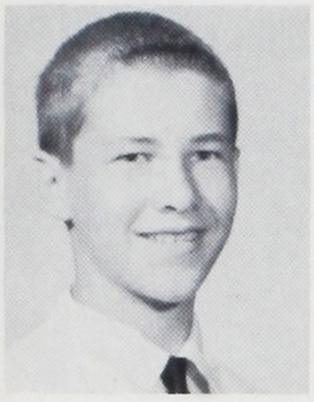

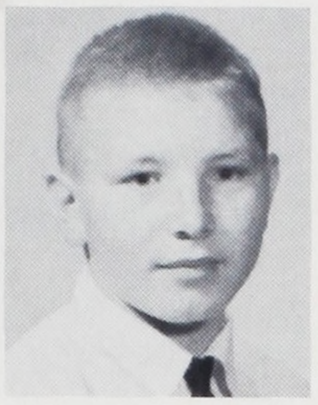



Mullen, Mike E.
Munro, Robert A.
Myers, Francis P.

Myers, Don A.
Nagle, Larry L.
Najdek, Anton

Nau, Stephen B.
Nelson, Rodney G.
Noble, Tim G.

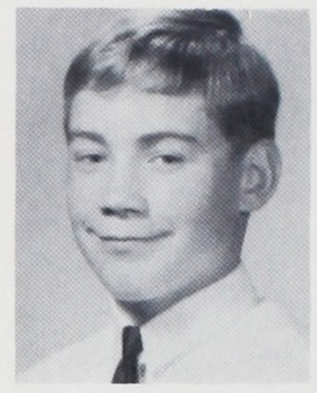

Quintanilla, Benny
Rader, Timothy T.
Ramsey, Rick J.
Randall, Richard W.

Ranstead, Laurence W.
Rawles, Glen M.
Redfield, Robert D.
Reed, Patrick A.

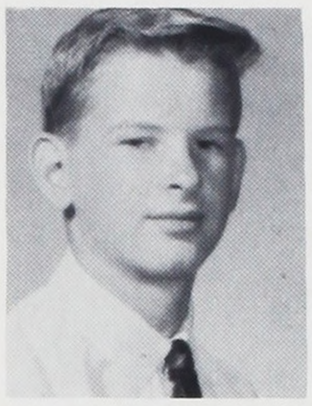





Petrie, David B.
Petrik, Arthur D.
Phelps, Wayne K.

Pike, Thomas M.
Pipkey, William D.
Pitkin, Timothy

Plaisance, Donovan L.
Presley, Michael W
Putnam, Richard A.

Pylkki, Ronald C.
Quigley, Patrick J.
Quinn, David I.



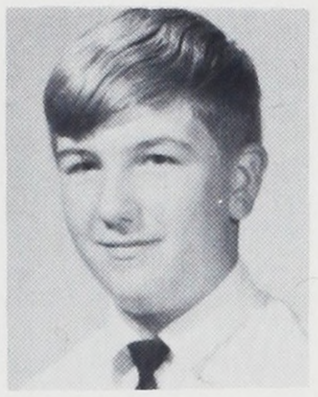



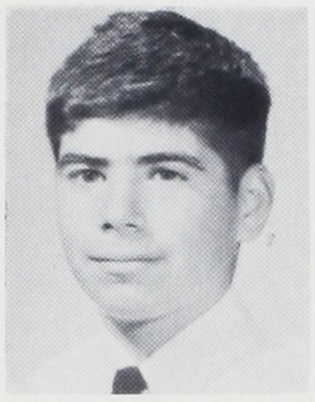







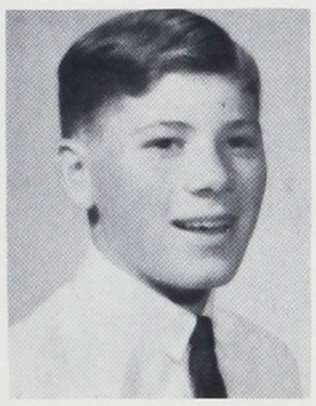

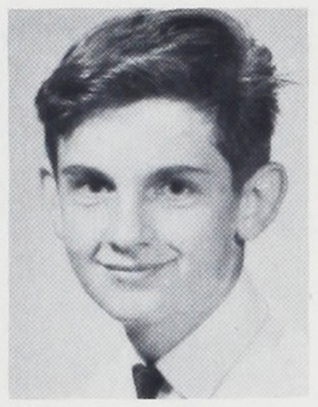



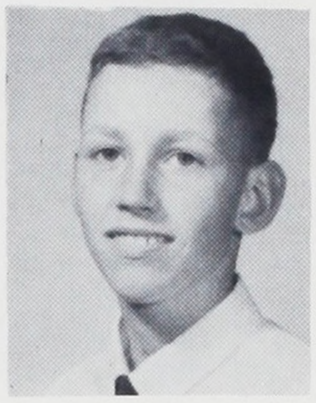



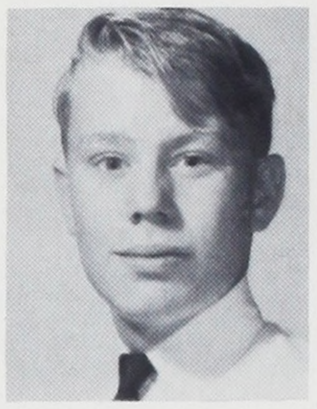





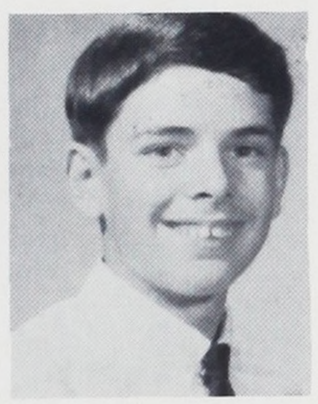





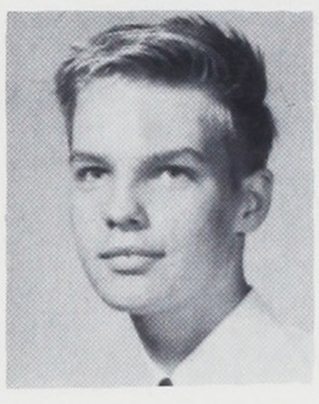







Ritschard, Bruce R.



Rivet, Danny J.

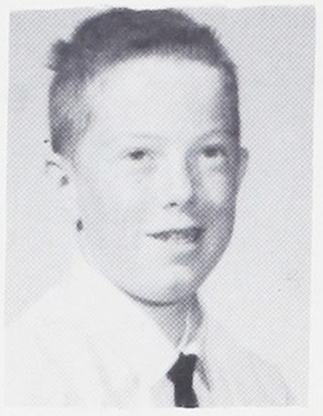

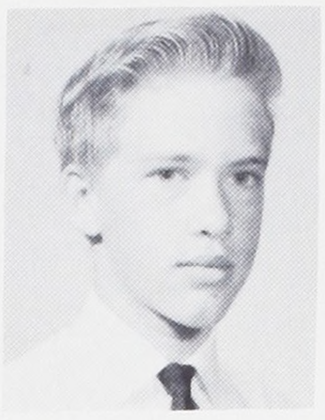





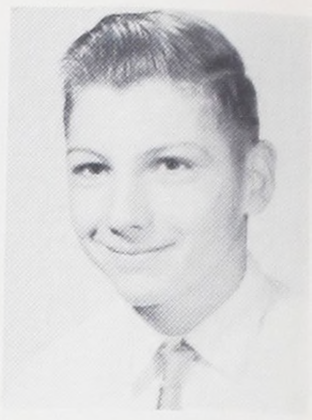

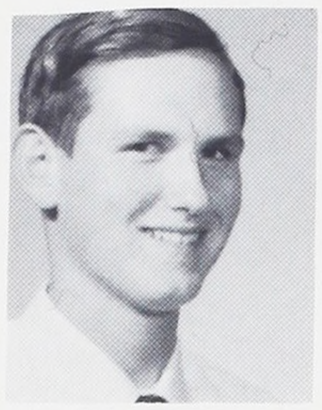

Robb, Gary R.
Roberts, Alan D.



Robinson, Dennis C.
Rogers, Mark A.



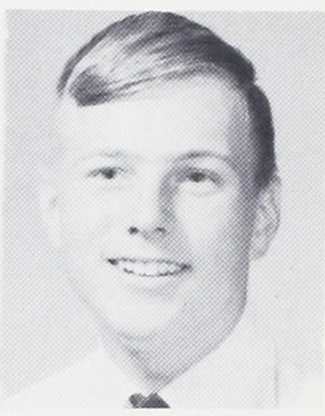

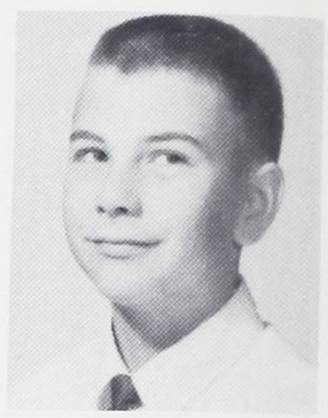

Seifert, Bill L.
Shafer, Martin W.
Shaffer, Richard D.
Sherbourne, Dale E.
Shields, Fred A.



Shilts, Billy R.
Sigrist, Dennis J.
Silva, Eric P.
Simon, Perry

Simovic, Ronald D.
Simpson, Jerry F.
Sirrine, Bruce L.
Sjullie, DeWayne K.

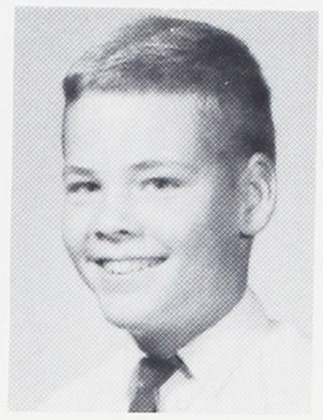

Rogers, Robert B.
Ruble, Ronald
Rudd, Charles A.



Rufner, Gary S.
Russell, Gregory A.
Sanders, Dennis E.



Saniti, Frank A.
Saxton, Donald A.
Schaefer, Douglas D.

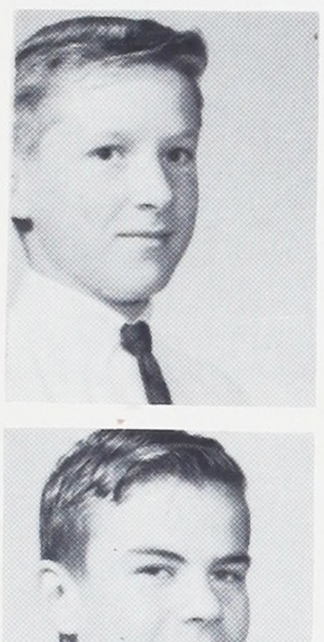

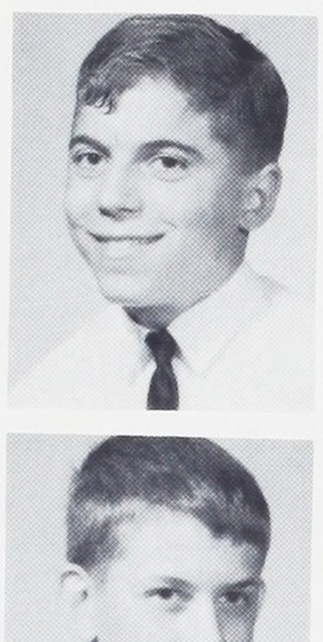

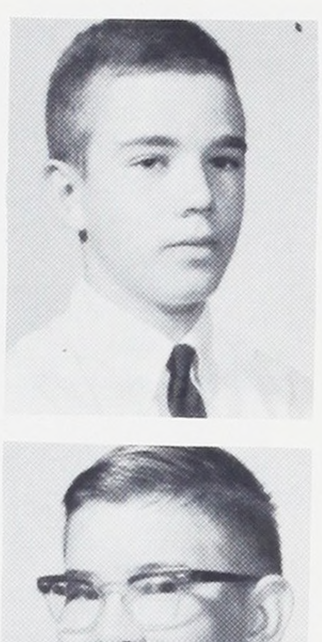

Skelton, Marcus N.
Slaybaugh, Daniel
Sleeman, Richard R.



Smith, Dennis V.
Slaughter, Douglas E.
Smith, Kenneth R.



Smith, Ronald R.
Snedeker, Dan F.
Schnoor, Rollin D.

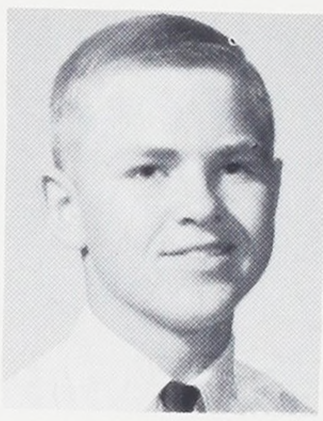

Synder, James E.
Soli, James K.
Sonies, Robert A.

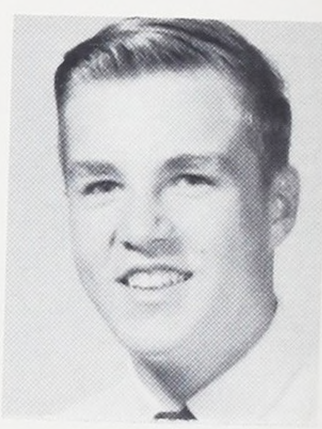





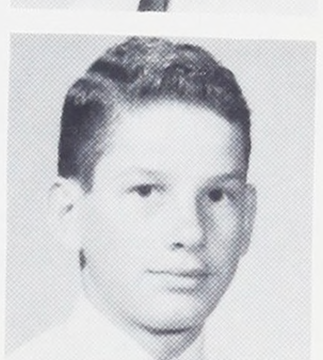

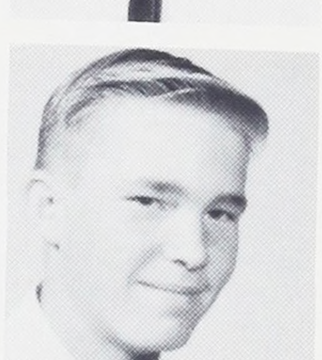



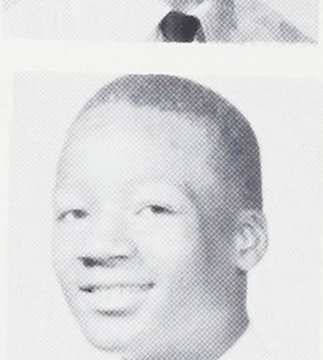

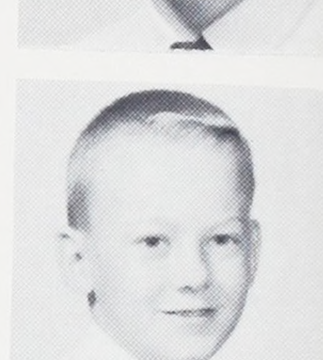





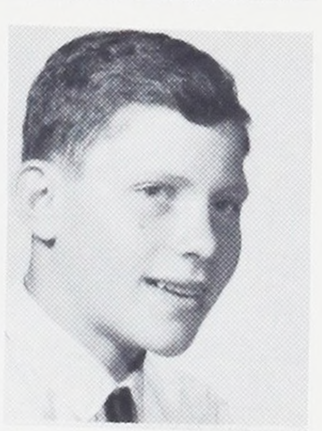

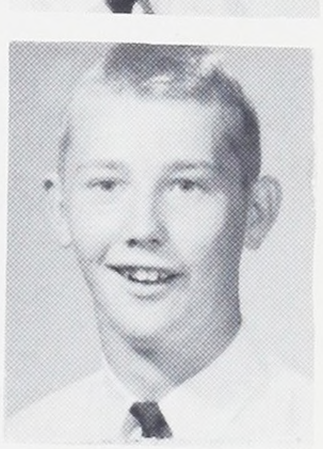

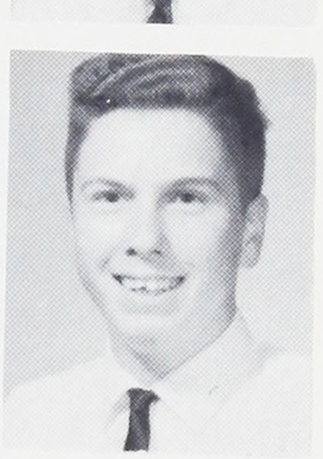







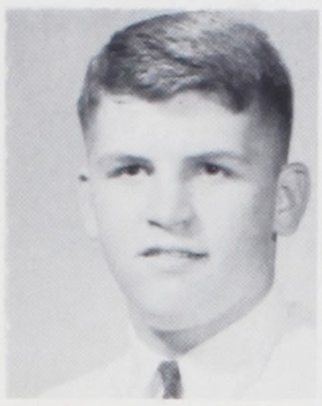











Schwarz, Paul W.

Seeman, Douglas J









Scholz, Dan R.
Schouten, Gerrit



Schwager, James A.
Schwartz, Charles S.

Swann, Randy
Swanson, Stanley W.
Sweet, David Ross
Syron, Dean W.
Tacha, David E.





Schafer, Dale
Schaeffer, Ray A.
Schaler, Ronald A.



Schalk, John L.
Scherer, James V.
Schiedel, Gary Z.

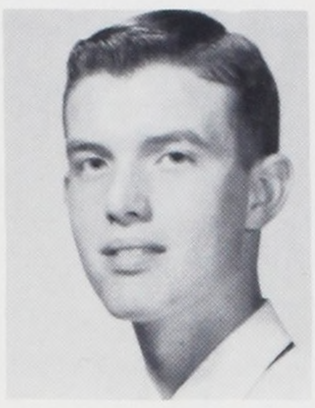

Schmaling, Robert R.
Schmidt, Bruce R.
Schmidt, Stephen L.

Stibik, David W.
Stockwell, Michael S.
Stokes, Richard C.
Strode, Thomas D.

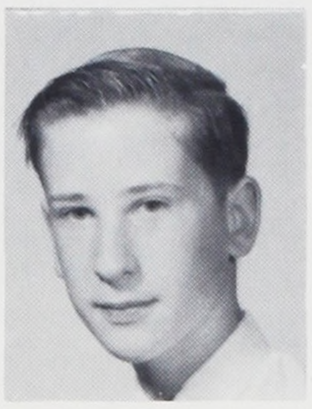

Strode, Thomas F.
Stuhr, Victor K.
Sumida, Ronald H.
Swafford, Daniel L.





Snider, Mark A.
Speidel, Jimmy D.
Spray, Ronald E.



Stafford, David K.
Stafford, Ronald L.



Stanich, John M.
Stanley, John T.
Stark, Gary D.

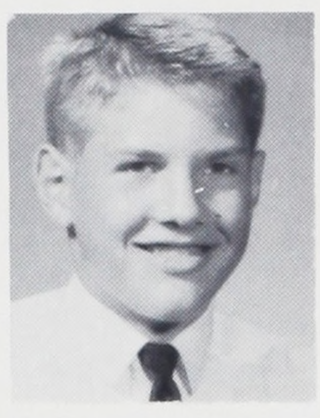

Stark, Jack E.
Steinpreis, James C.
St. Germain, Steve L.

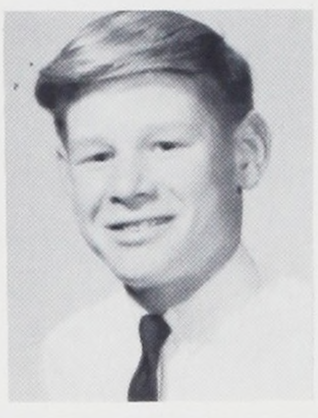











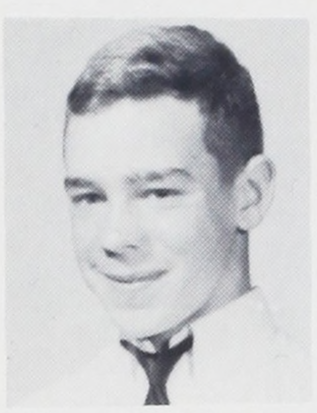













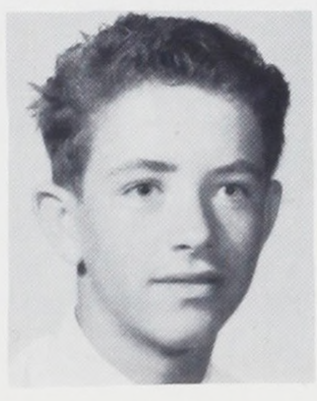











Tate, Robert E.



Taufer, Richard M.







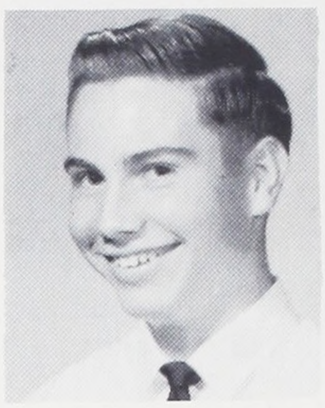

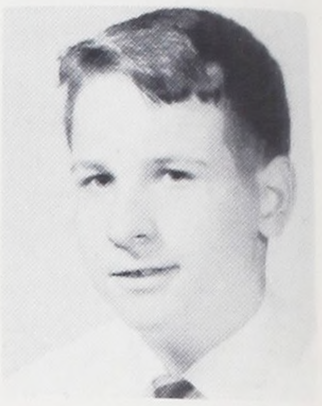



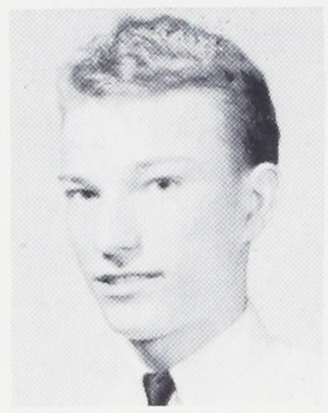

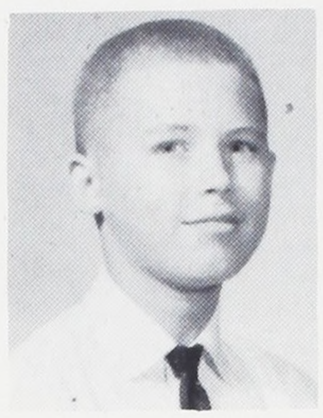



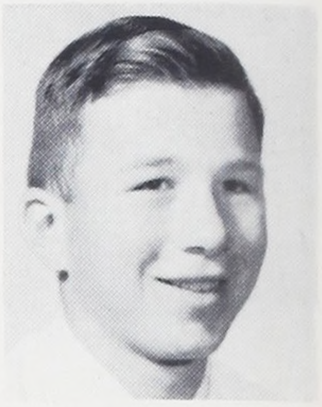

Wicks, Jan L.
Wiggins, Robert C.
Wikander, Oscar D.
Williamson, Charles J.
Wilson, John E.

Tatham, Stephen R.
Taylor, Robert B.

Thomas, Richard M.
Thompson, Reese. F.



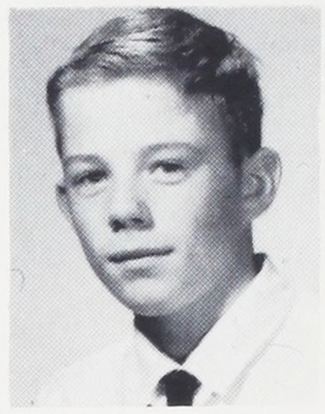

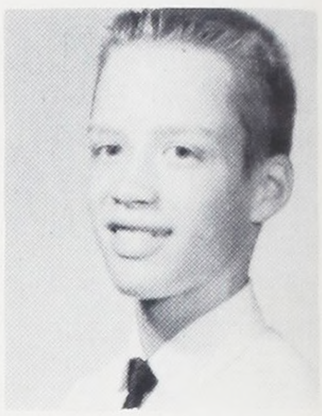



Wilson, John R.
Wilson, Mike C.
Wilson, Richard
Winkle, Joseph W.

Winslow, Arthur J.
Winter, Gary J.
Woolley, Fred L.
Wong, David

Tobkin, Lawrence E.
Torbenson, David M.
Torpey, Richard R.

Transue, William R.
Tuggle, John A.
Turel, Gary J.

Utzinger, Donald R.
Vanderlinde, Steven D.
Vilhauer, Ronald E.







Wong, Richard W.
Wood, Kelly E.
Woodward, Thomas J.

Woodworth, Marvin G.
Wright, David S.
Wright. Thomas N.

Wryn, Stanley R.
Wusz, Nick F.
Yasui, Roger D.

Young, Dennis W.
Zerfing, James M.
Zimmermah, Donald W.

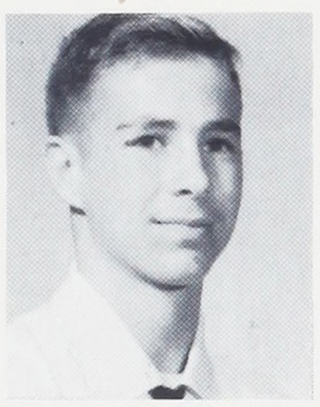



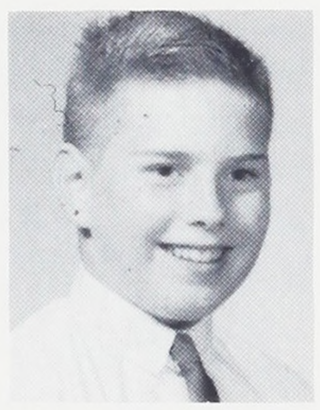













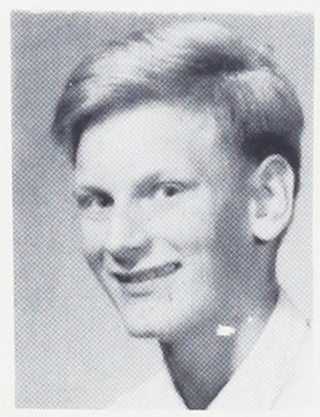

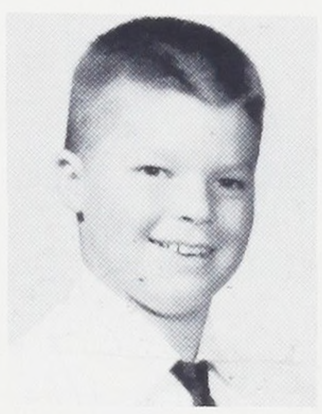



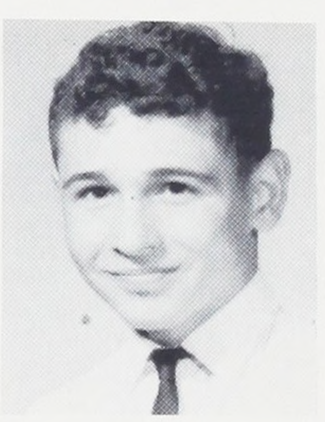

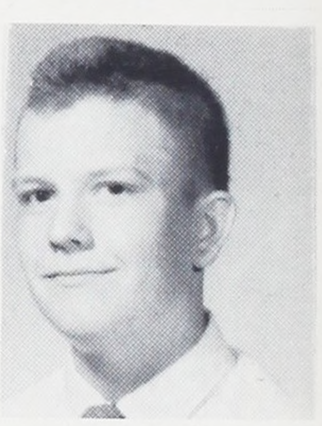





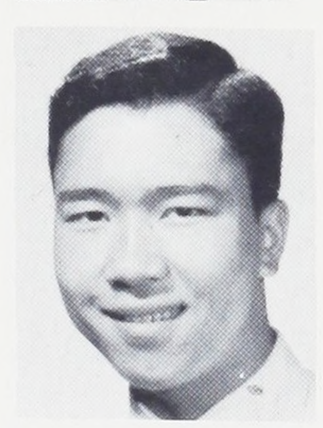





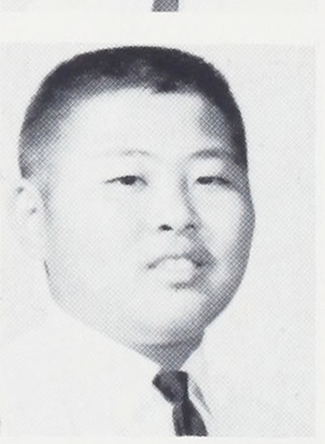

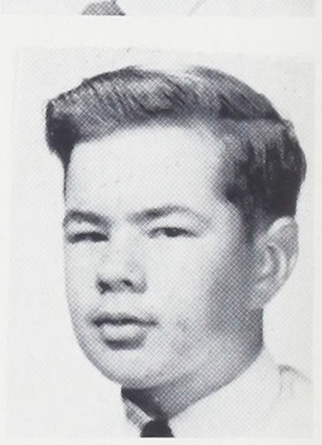

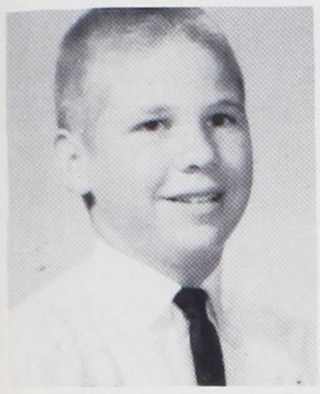













Woods, Jonathan C.

Woods, David A.





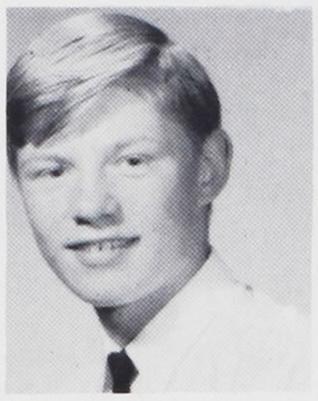





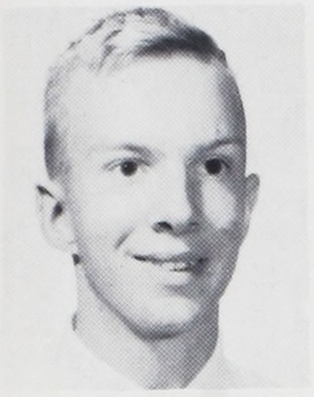





Waymire, Eugene E.
Weber, Michael J.

Weeks, Stephen A.
Welch, Donald

Woolridge, Mike W.
Waddell, Alan C.
Wagner, William A.

Waisanen, Alan G.
Wallace, Bryan L.
Walker, William H.

Ward, Gordon W.
Warneke, Randolph B.
Warren, Kenneth T.

Students not pictured.

Zweigart, Paul L.



Atkinson, Terry R.
Birkland, James L.
Coleman, Tom A.
Drain, Gerald R.
English, Mike W.
Erceg, Douglas A.
Ericvkson, Jerry R.
Figurn, Stanley M.
Fischer, Gary C.
Gardener, Kenneth W.
Gasiorowski, Larry W.
George, Steven M.
Harney, Mark V.
Hawthorne, Ronald L.
Jones, Roy W.
Keim, Paul M.
Kelley, Oscar
Lawler, Kenneth L.
Lowder, Sammy C.
Lyon, Mark D.
Marion, Terry L.
McMullin, Douglas W.
O'Donnell, Charles F.
O'Hara, Michael W.
Perdue, William H.
Pratt, Henry W.
Price, Patrick E.
Pusieski, Stanley J.
Roberts, Charles C.
Schnoor, Rollin D.
Stallings, Roger J.
Swanson, Randall
Taylor, Jesse F.
Tobler, Randy E.
Uyesugi, Thomas C.
Woolridge, Mike W.
Woods, Johnathan C.
Yost, John H.

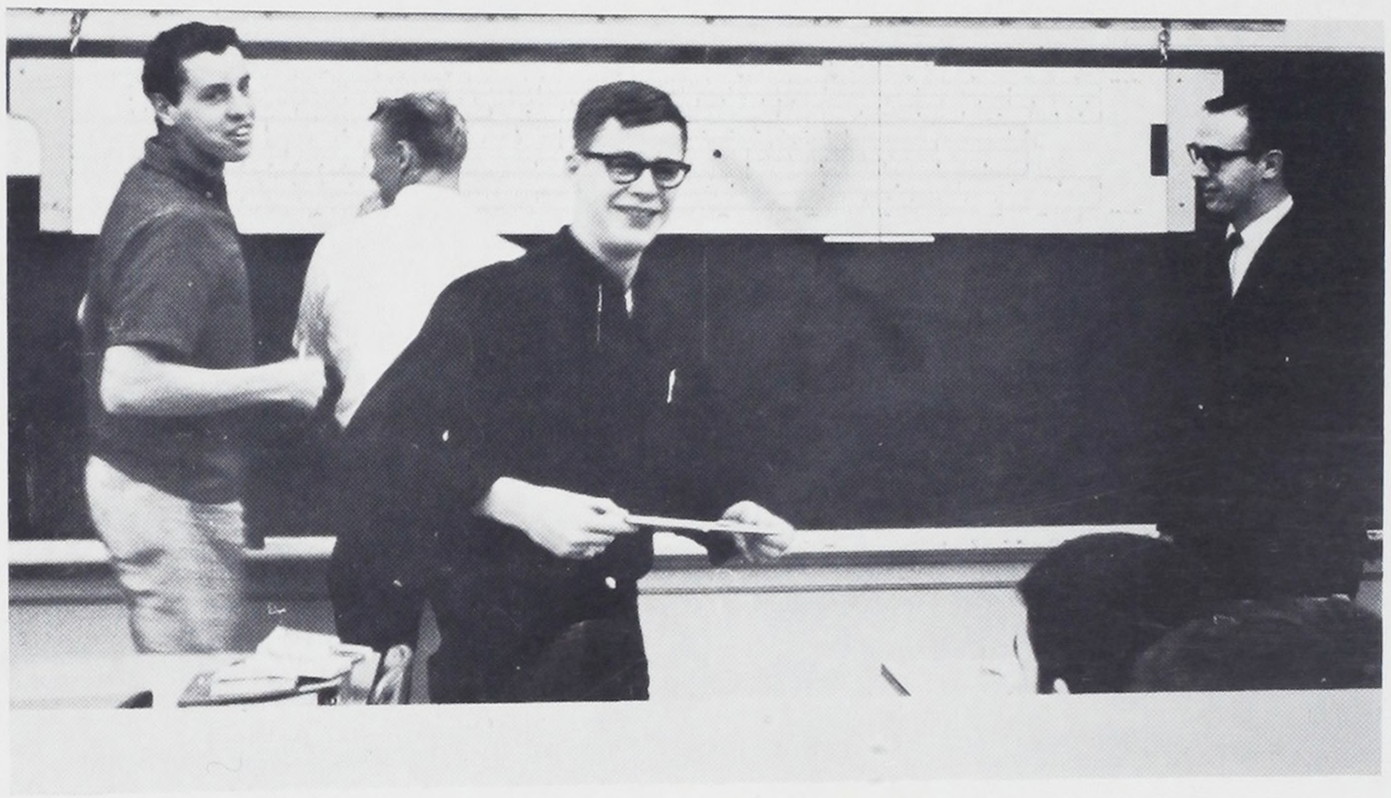

1/2 Scale Reproduction
Civil War Cannon

Courtesy of

1st Oregon Volunteer Artillery

Banks, Oregon

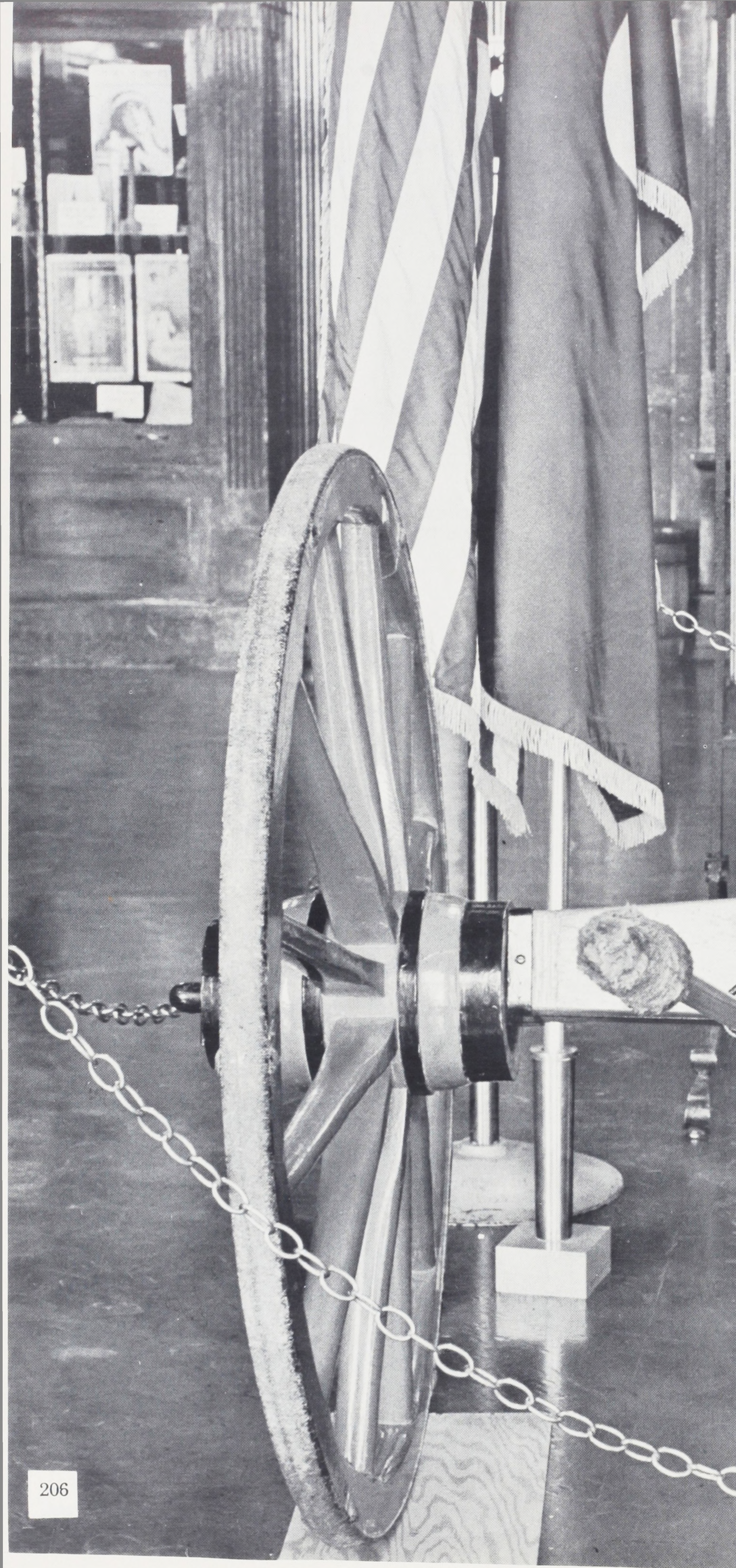

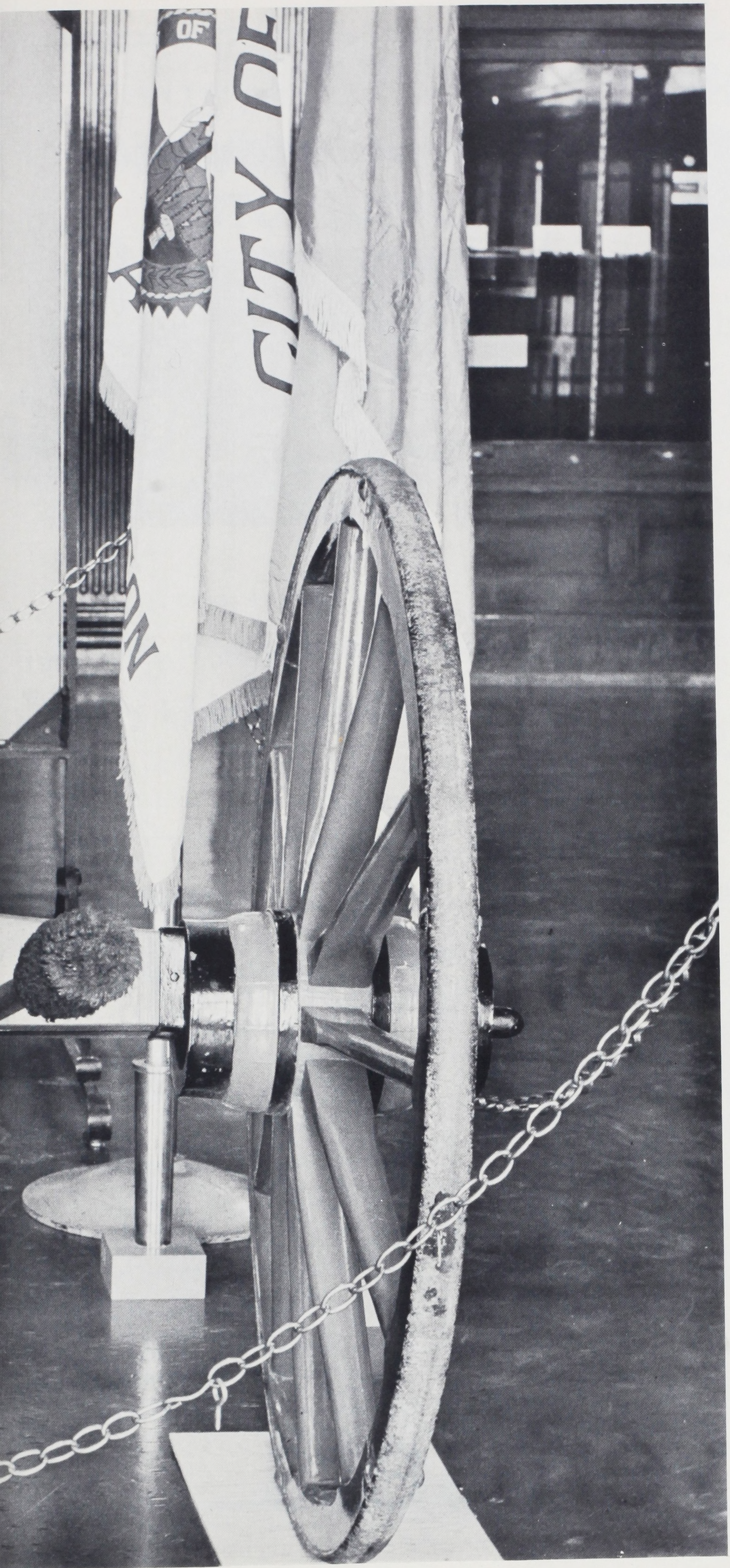

Index

and

Advertising

Oregon's Own Store

Meier & Frank Co.

Portland, Salem, Lloyd Center

Congratulations to the Graduating Class



EXECUTIVE BOARD

Benson Parent Teacher Association

Best Wishes to the graduating class of 1965.

Girls Polytechnic High School

Patronize Our Advertisers



Present Your Student Body Card at . . .

HOWARD AUTO SUPPLY



and receive a discount on piston rings, fuel pumps, water pumps, clutches, brake shoes, brake parts, carburetors, valves, mufflers and tail pipes.

30 S. E. Grand Avenue

"Plenty of Free Parking"

THE PORTLAND MACHINERY COMPANY

"When you think of machinery — think of Portland Machinery"

Metal Fabricating Machinery
Machine Tools
Woodworking Machinery
Sheet Metal Machinery

208 Southwest First Avenue
Portland 4, Oregon

HYSTER

Hyster Company is proud of the many Benson Polytechnic School graduates who have become employees since the company was founded here in Portland in 1929. Many of these Benson men are now in key positions at Hyster plants and offices around the world. Such men have made a real contribution to the company's growth and development. Our Portland headquarters extends a cordial invitation to all Benson graduates to investigate the opportunities we have to offer, by contacting Mr. Eugene Barrett, Benson Vocational Guidance Counselor.

HYSTER COMPANY General Offices
2902 N. E. Clackamas • Portland, Oregon

IMPERIAL ROLLER RINK



"Where Skating is Fun and a Pleasure"

419 S.E. MADISON **BE 2-5445**

the gift
that only
YOU
*can give...***YOUR PHOTOGRAPH**

For those who take great pride in you, there
is no more appreciated gift than your photograph.
Come to your Official Photographer when you
need distinguished portraits to give on memorable occasions.

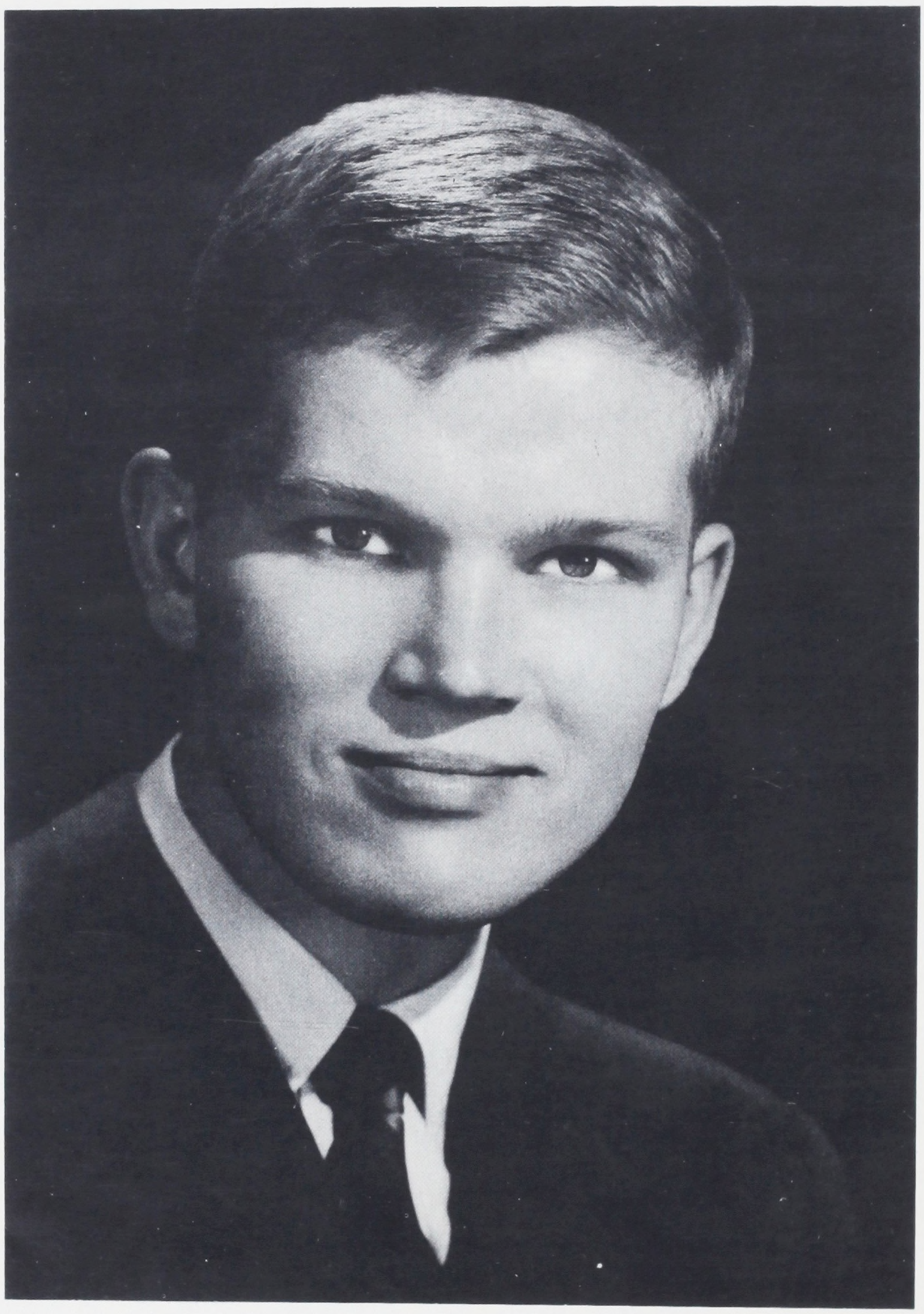

PHOTO-REFLEX
STUDIO—3rd Floor
M & F—LLOYD'S

Meier & Frank Co.

THE CROWN COMPANY

1316 S.W. Thirteenth Avenue

CLASS RINGS — CLASS & CLUB PINS

GRADUATION ANNOUNCEMENTS,

CARDS — CAPS & GOWNS

Bob McReynolds, Representative

CApitol 8-3385

OREGON BLUE PRINT CO.

Corner of S.E. 10th & S.E. Sandy Blvd.

930 S.E. SANDY BLVD. PORTLAND, OREGON

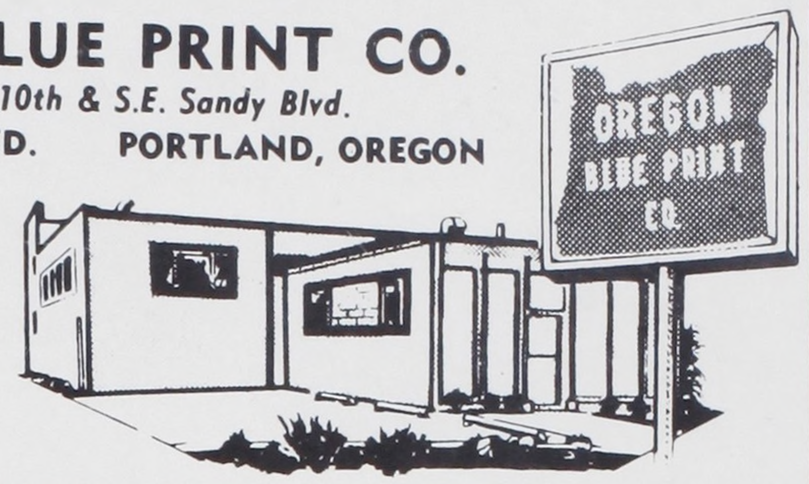

PITTMON MAPS

- **ARCHITECTS SUPPLIES**
- **PHOTO COPIES**

Equipment—Maintenance—Supply

BE 2-1161

CONVENIENT OFF STREET PARKING

TROPHIES UNLIMITED

Awards for Every Event

Gavels • Plaques • Medals • Pins

1000 East Burnside
Portland
BE 2-0046

Congratulations to the

1965

Graduating Class

Benson Dad's Club

THE PORTLAND MACHINERY COMPANY

"When you think of machinery—
think of Portland Machinery"

Metal Fabricating
Machine Tools
Woodworking
Sheet Metal

208 Southwest First Avenue
Portland 4, Oregon



Oregon's coast long has been noted for its spectacular scenery, and the view from Neahkahnie mountain, ten miles south of Cannon Beach, helps to set the high standard. This rocky promontory overlooks a wide expanse of the Pacific ocean. U. S. Highway 101 has been widened at several points in this area to provide viewpoints for motorists.

Oregon State Highway Department

This page courtesy of

DUNHAM PRINTING CO.

One of Portland's Pioneer Printers & Lithographers

Established 1905

S. E. 25th and Division St.

Phone 234-5377

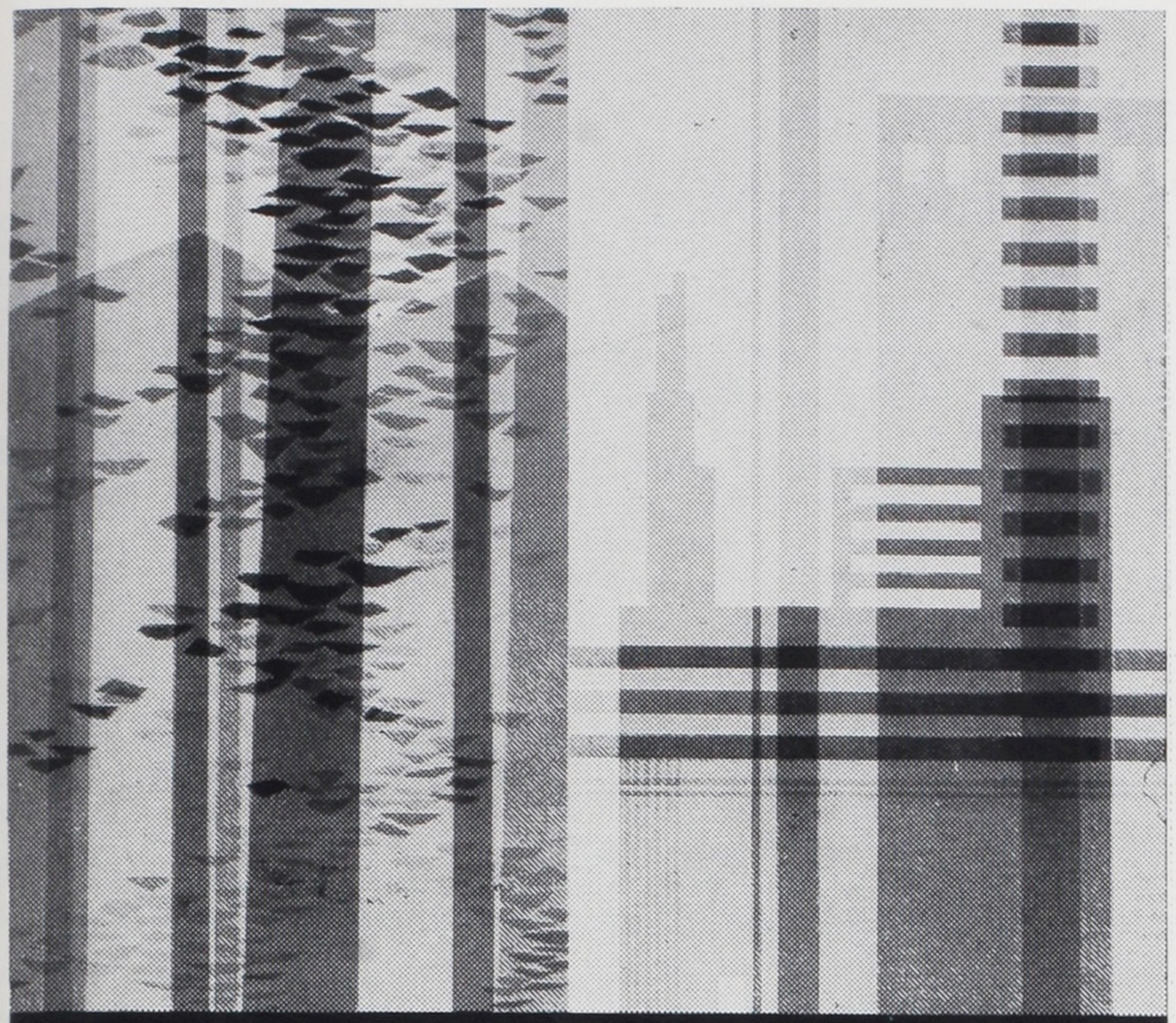

QUALITY PRODUCTS FOR TIMBER HARVESTING, CONSTRUCTION, MANUFACTURING

OMARK INDUSTRIES, INC PORTLAND, OREGON · GUELPH, ONTARIO, CANADA
AMSTERDAM, HOLLAND · VARBERG, SWEDEN

J·K·GILL'S "Since 1867"

Books • Stationery • Office Supplies

Art Supplies • Typewriters • Games

Party Supplies • Educational Materials

Cameras • Fountain Pens • Music & Records

The
J. K. Gill Company
S.W. FIFTH AVENUE AT STARK . . . DOWNTOWN
& EASTPORT PLAZA

If you plan now...

You help yourself and your nation when you continue your technical education in the fields of metallurgy, chemistry, physics or mathematics. These are the occupational fields in which the demand is greater than the supply and where you can find a satisfying, well-paid career—if you plan now.

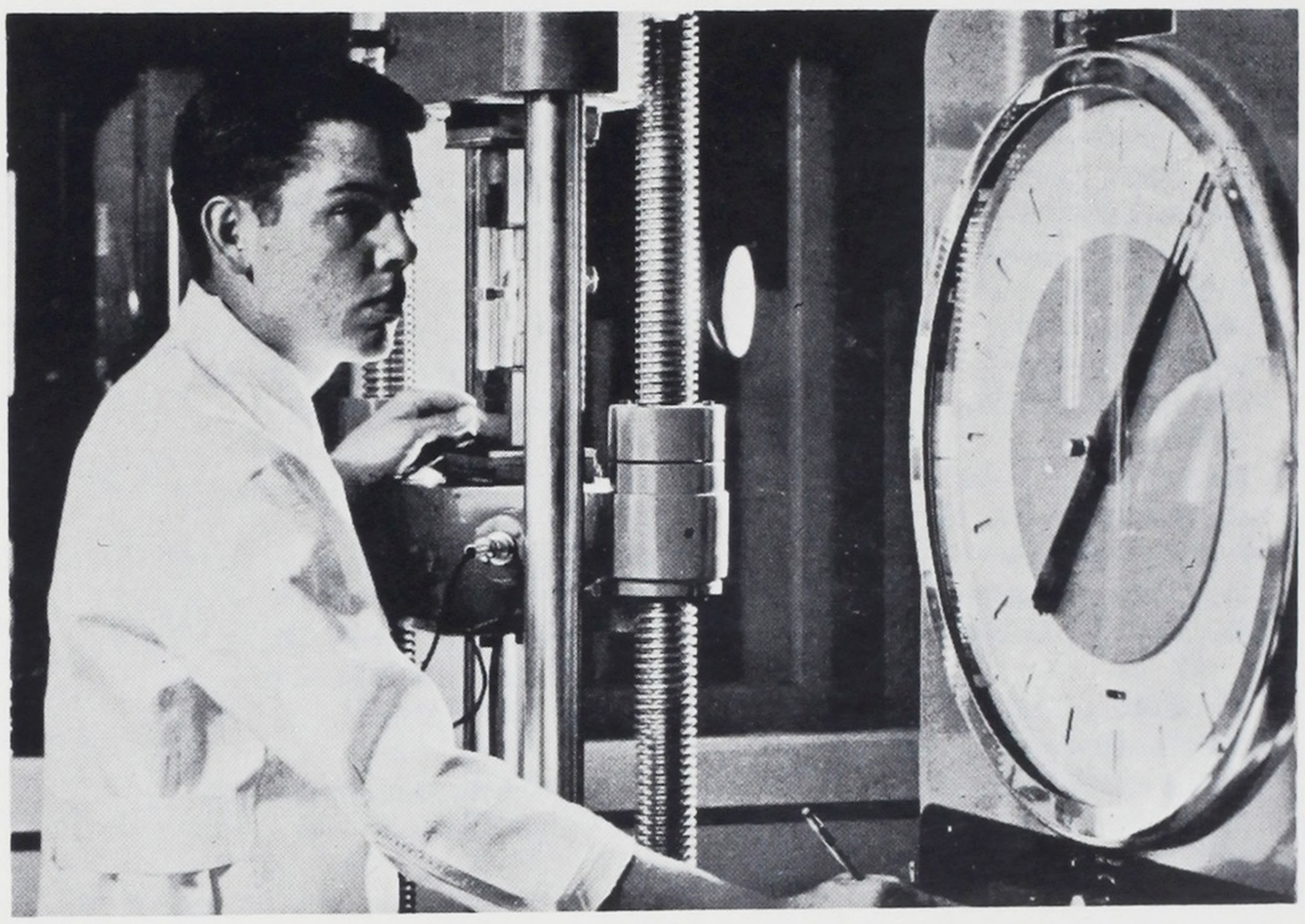

ESCO®

ESCO CORPORATION
2141 N. W. 25th Ave., Portland 10, Oregon
Manufacturing Plants at Portland, Ore. & Danville, Ill.
Offices in Most Principal Cities
ESCO INTERNATIONAL, New York, N.Y. • In Canada, **ESCO LIMITED**

INDEX
FACULTY AND SPECIALIZED PERSONNEL

A Z

Mr. Vern Anderson — 12, 126
Mr. Harold Andersen — 9
Mr. Harold Arendt — 12, 25
Mr. Mildan Aubin — 12
Mr. Dingeman Bajema — 12
Mr. Eugene Barrett — 12, 67
Mr. Clarence Bell — 12, 22
Mrs. Shirley Benson — 12
Mr. John Bergan — 12, 67
Mr. Robert Bonniwell — 12
Mr. Howard Browning — 13
Mrs. Margret Briggs — 23
Mr. Carlton Bryson — 13, 25
Mrs. Dorothy Cary — 23
Mr. Greer Casper — 13
Mr. William Cebriak — 13
Mrs. Helen Coffey — 23
Mr. Daniel Cole — 13
Mr. Edward Conwell — 13
Mrs. Virginia Cook — 13
Mrs. LaVon Crafton — 23
Mr. Jack Dyer — 13, 22
Mr. Jacob Egger — 14
Mr. Harry Ehlen — 14
Mr. Reuben Fischer — 14
Mr. Robert Flumerfelt — 14, 22
Mrs. Evelyn Fusco — 23
Mrs. Mary Gilmore — 14, 25
Mr. Arnold Grant — 14
Mr. Dick Gray — 14, 66, 80, 82
Mr. Howard Gunderson — 14
Mrs. Jean Haberman — 23
Mrs. Mary Hamilton — 14, 25
Mr. Lloyd Hanson — 15, 22, 115
Mr. Roger Hanson — 15
Mrs. Carol Hartell — 15
Mr. Harlan Henry — 15, 127
Mrs. Margaret Hixon — 15
Mr. Milton Hoffman — 15, 22, 113
Mr. William Hryciw — 15, 67
Mr. Charles Johnson — 15, 67
Mr. Duane Johnson — 15, 25
Mr. Richard Johnson — 16
Mr. Howard Jones — 16, 22
Mrs. Dorothy Jones — 16
Mr. Gerald Kibler — 16, 25
Miss Marie Klev — 16
Mrs. Doris Kosciolek, Secy. — 23
Mrs. Helene Lannon — 16
Mr. Lee Larson — 16
Mr. Kenneth Lee — 16
Mrs. Eleanor Leigh, Secy. — 23
Mr. Richard Lodwig — 16, 25, 67, 75
Mr. Robert Carlson — 13, 66
Mr. John Londahl — 16, 66
Mr. Michael Lopez — 17, 67, 72
Mr. Victor Mazzocco — 17
Mr. Lyle McCullough — 17
Mr. James McGee — 23
Mrs. Florence Meagher — 17
Mr. Lyle Mooney — 17
Mr. Vern Moore — 17
Mrs. Tivvy Morgan, Secy. — 23
Mr. Charles Mucha — 18, 67, 77
Mr. William Nichols — 18
Mr. Aki Nishimura — 9
Mr. George Nordling — 18
Mr. Ruben Nyberg — 18, 19
Mr. Harold Oakes — 18
Mr. Vearl Overton — 18
Mrs. Marian Padie, Cafeteria — 23
Mr. James Patrick — 18
Mr. Max Paulin — 18
Mr. Joseph Perry — 18
Mr. Donald Peterson — 9
Mr. Theodore Raisig — 19
Mr. Marvin Rasmussen — 8
Mrs. Shirlee Ray — 19
Mr. Jack Rice — 19
Mr. Don Richardson — 19
Mr. Howard Rowe — 19, 25
Mrs. Mayo Roy — 19
Mr. Dennis Ryder — 19
Mr. Earl Schrader — 19
Mr. Robert Schroeder — 20, 25
Mr. Del Sieforth — 20
Mr. Joe Sienko — 20, 66
Miss Rosa Suess — 20
Mr. Floyd Simmons — 20, 66, 73, 127
Mr. David Small — 20
Mr. Don Speight, Custodian — 23
Mr. Alfred Stiff — 20
Mr. Harvey Summers — 20
Mr. Frank Taylor — 20
Mrs. Alma Thompson — 20
Mrs. Margaret Tonsfeldt — 20
Mrs. Gladys Viken — 23
Mr. Frank Walborn — 21
Mr. Leroy Wallis — 21
Mrs. Mereida Wann — 21
Mr. Victor Wild — 21
Mr. Richard Wilkes — 21
Mr. Ivan Wilson — 21
Mrs. Marthiel Williams — 21
Mr. Richard Williams — 21
Mr. Clifford Wise — 21, 66

SENIOR INDEX

A C

Adams, Michael J. — 33
Adamson, John J. — 33
Adcock, Jay — 33
Akins, John H. — 33
Albright, Allan — 33, 118, 158, 161, 162
Alford, Gregory A. — 33
Altermatt, David N. — 30, 33
Amrein, Warren D. — 33, 136
Anderson, Elmar R. — 33
Archer, Dennis L. — 33, 93, 149, 150
Arnold, Ronald D. — 33
Axt, Robert — 33

Badden, Lester — 30, 33, 62, 162
Bailey, Thomas M. — 33, 157
Balch, Thomas B. — 33, 119, 162
Bankhead, Bruce T. — 34, 136, 158
Bannerman, Bill — 34
Bard, Mike — 34, 158
Barnes, Dale — 34
Barnum, Michael — 34, 153, 159
Barr, Douglas — 34
Bass, Laurence E. — 34, 68, 94, 155
Bausman, Frank J. — 34, 162
Bax, Paul E. — 34
Beckley, Patrick — 34, 68, 120, 121, 155
Behrendt, James — 34
Beidleman, Austin — 34, 68, 71, 155
Bell, Willie — 34, 68, 100, 107, 154, 161
Beltz, David A. — 34
Bender, Harold — 34
Bisbee, Robert L. — 35
Blake, Jim — 35, 68, 62, 107, 155
Berry, Vince L. — 74, 100, 107, 155
Blackwell, Milton B. — 31, 34
Blair, Harry K. — 34
Blake, Robert — 35, 88, 89, 120, 157
Blanchard, Paul — 35
Bloore, Peter — 35, 136, 137
Bond, David — 35, 149
Bonofiglio, Ralph — 35, 158
Bourhill, Raymond — 35
Boyer, Stan G. — 35
Boynton, Craig A. — 35
Braon, Jack R. — 35
Brill, John — 35, 68, 100, 154
Britton, Joseph H. —
Brower, Roger — 35
Brown, Arthur — 35, 148
Brown, Gregory N. — 35, 149, 152, 153, 160, 161, 162, 164
Brown, John D. — 35
Brown, John L. — 35
Brown, Pierre L. — 36
Brown, Steve — 36
Brown, Tom — 36, 89, 100, 154
Browning, Robert Louis — 36
Brunie, Don — 36
Brunie, Ron — 36
Brunold, Terrence — 36, 152
Buehler, John — 36
Burch, Clarence — 60, 68, 155, 160
Burke, Roger — 36, 77, 161, 162
Burnette, Audrick R. — 36
Burrell, Martin S. — 36, 150
Butler, Richard M. — 36, 158

Calderon, Juan L. — 36
Caldwell, Jim — 36
Calvert, Charles — 36
Campf, Steve — 36, 93
Cannard, Nickie — 36, 100
Carlough, Simon E. — 36
Carr, Jay — 37, 77, 148, 155, 161, 162, 164
Casteel, Ron — 37, 92, 153, 155
Chamberlain, Craig — 37
Chambers, Robert — 37, 161
Chatfield, Randall — 37
Chellis, Robert — 37
Clark, Michael — 37
Clausen, Richard — 37, 155
Clausen, William — 37, 68, 94, 97
Cofer, Dale — 37
Coleman, Robert — 37, 163

SENIOR INDEX

Cook, Donald — 37
Cook, Milo — 37
Cooke, Gene — 37
Corrigan, Michael — 38
Cowgill, Robert — 38
Coville, Dale — 38
Covington, (Zeek) Warren — 31, 38, 68, 106, 152, 155, 158
Crites, Douglas — 38, 149
Cross, Jeff — 38
Cuda, John S. — 60
Curns, James R. — 38
Cutler, Stephen R. — 38

Daniek, Ronald — 38
Davis, Steve — 38
Davidson, Barney — 38, 158
Day, Glenn — 38
DeLashmutt, Cecil V. — 38
DeMoor, Michael — 38
Denning, Lyle — 38
Derbyshire, Robert — 38
Dewey, Robert — 38
Dick, Herman — 38
Dickerson, Dick — 38
Dierickx, Arthur — 39
Dickey, Rex — 39, 150, 153
Dietz, Jerry — 39
Dishman, Matthew — 39
Dix, Roger — 39
Dixon, Richard — 39
Donis, Robert — 39
Dorman, James — 39, 148
Dow, James E. — 39, 157
Dowler, David C. — 39
Downing, Michael Lee — 39
Dryden, John Thomas — 156
Dummler, James Henry — 39, 93, 105, 154, 158
Eastman
Eastman, Edward M. — 39
Eaton, Leonard — 39, 78, 139, 154
Ebeling, Michael G. — 39
Edenburn, Frank D. — 39
Edwards, Robert A. — 39
Ekstrom, Keith — 39, 148, 159
Emery, James Dale — 148
Ericksen, Glenn E. — 39, 74, 100, 152
Etchemendy, Jean A. — 40, 100, 155
Ewart, John D. — 40
Ezetta, Peter — 40

Feamelli, Vincent — 40
Feldman, John D. — 40
Felt, James W. — 40, 61, 74, 110, 117, 136, 138, 140, 153
Fields, Melvin A. — 40
Fischer, Richard A. — 40, 60, 158
Fitzgerald, Jene D. — 40
Fleck, Norman L. — 60, 68, 155
Ford, Curt R. — 40
Franklin, Charles D. — 40, 149, 152
Freeman, Lenny J. — 40, 158
Frisch, Raymond P. — 92, 107
Froeber, Theodore — 40

Gage, Martin A. — 40
Galvin, Douglas — 40
Gardiner, David L. — 40

C M

Gende, David P. — 40
Gerber, Steven W. — 40, 150, 153, 158, 164
Gertz, William — 40
Getch, Gregory L. — 41
Giannetti, Mike P. — 41, 86, 88, 89, 105, 107, 137
Gill, Steve D. — 41, 118, 136, 145, 157
Gillson, Timothy D. — 41
Gilman, David L. — 41, 150
Glanzman, Charles F. — 3, 41, 115, 147, 148, 152
Glaubitz, Donald G. — 41
Glen, Mike — 41
Graham, Don D. — 41
Green, Harry R. — 41
Green, Rick — 41, 119
Green, Tony — 41, 68, 139, 155
Greenwood, James A. — 41
Groves, Keith F. — 41
Gustafson, Richard S. — 41, 62, 107, 148, 155, 163
Gutschow, Harold L. — 41

Haage, Larry W. — 41
Hamaker, Ronald W. — 42
Hammond, Ted — 42
Hansen, Jack R. — 42
Harding, Mark M. — 42
Harren, John A. — 60
Harrington, Steven Jay — 42
Harris, John G. — 42
Harrison, Richard W. — 42
Hawkins, Richard L. — 42
Haynes, Fred D. — 42, 158
Hedgemon, Benny — 42, 68, 69, 100, 104, 155
Heims, James Joseph — 42, 148, 162
Hendrickson, Larry A. — 31, 42, 118, 136
Hespe, Thomas — 60
Hessel, Steven R. — 42
Hickey, Michael E. — 42
Hill, Frank J. — 42
Hindman, Richard D. — 43
Hoard, Wayne L. — 43
Hodge, Evin G. — 43, 100
Herring, John R. — 43, 69, 125, 139, 158, 185
Hindman, Bernard — 43
Hoerling, Derald E. — 43
Hohnstein, David K. — 43
Holas, Larry D. — 43
Holler, Jesse A. — 43, 148
Holmes, Lawrence — 43
Holzman, Donald R. — 43
Hoskins, William J. — 43
Hoyt, John T. — 31, 43, 93, 107
Hudnut, Kenneth A. — 43, 161, 162
Hull, George R. — 43
Humpage, Stephen L. — 43
Hunt, James G. — 43, 149
Hunter, Gene E. — 30, 44, 113, 136, 137
Hyde, Michael — 60, 152

Isaacson, Lauren — 60

Jacob, Larry M. — 44, 89, 149, 155, 157
Jacobs, Paul D. — 60
Jarvis, Darrell R. — 44, 100
Jensen, Dennis G. — 44, 105
Jensen, Thomas G. — 44
Jenson, Clinton — 60
Johanson, Gregory J. — 44
Johnson, Fred M. — 44
Johnson, Robert G. — 44
Johnston, James B. — 60
Johnston, James G. — 44, 164
Johnston, Jerry R. — 44
Jones, Chris A. — 60
Jones, Gary L. — 44
Jones, Gary R. — 60
Jory, Robert B. — 44, 94, 96, 155
Kaufman, Michael A. — 60
Keller, Clyde C. — 44, 138, 153
Kelly, David M. — 44, 136
Kelly, Tom J. — 44
Kirk, Jerry F. — 60
Kleffner, John — 44
Kobs, Bruce — 45
Koehler, John A. — 60
Krieger, David J. — 60
Krummel, Stephen A. — 45
Kuhn, Anthony — 45

Lahey, James W. — 45
Lakin, Dennis G. — 45
Laney, Tom D. — 45
Lasley, Harry — 45
Lauzon, Ronald L. — 45, 162
Lay, David J. — 45, 160, 161, 162
Lee, Ronald — 45, 162
Lincoln, Roger H. — 45, 153, 159
Lindholm, Dean E. — 45
Lindquist, Wayne — 106, 155
Linn, Richard D. — 60
Linton, James L. — 45
Loerke, Larry R. — 45
Lofstedt, Jerry B. — 45, 68, 78, 82, 83, 94, 97, 107, 155, 158
Lott, Richard I. — 60, 163
Love, Lawrence R. — 46, 112, 149, 152, 160, 162, 164
Lowry, Richard J. — 46
Lucas, William B. — 46, 164
Lyski, Kenneth D. — 46

Mack, Austin R. — 46
MacPherson, John B. — 46
Madaris, Robert R. — 46
Malmquist, David L. — 46
Mankowski, Paul J. — 46
Manley, Michael D. — 46
Mapes, Arthur M. — 46, 157
Markell, Edward R. — 46, 158
Markell, John D. — 46
Markham, Ronald A. — 46
Marks, Joe K. — 46, 138, 139, 153
Marquette, Michael M. — 46, 74, 155, 157
Marshall, Donald E. — 47
Marshall, Michael — 47
Mauldin, Eldon L. — 47
Maurer, Robert J. — 47
Mazour, Rodney V. — 47
McCabe, James H. — 47
McClard, Ralph E. — 47
McCormick, Bruce W. — 47, 164

SENIOR INDEX

M W

McElvain, Michael J. — 47
McEwen, John V. — 47
McFadden, Robert R. — 47
McKinnon, Scott B. — 47, 139
Mersereau, Tom — 47
Mervyn, Tom — 47, 137, 158
Michaud, Joseph — 47, 148, 159
Middelhoven, Paul — 47, 74, 75
Mikkalo, Steve J. — 48
Mikula, Robert D. — 48
Miller, Gary E. — 48
Miller, Rick — 48, 63, 77, 78, 81, 82, 83, 107
Miller, Peter L. — 48, 68, 82, 155, 160
Misetich, Michael J. — 48, 94
Moentenich, Brian L. — 48, 158
Moir, David M. — 48, 153, 154
Molden, Alan D. — 48, 68, 94, 155, 161
Montag, Lee E. — 60
Montgomery, Rick A. — 48, 68, 155, 158
Moore, James R. — 48, 148
Moran, Michael F. — 48
Morgan, William F. — 48
Moriarty, Mark V. — 48
Morter, John — 48, 148
Moss, John A. — 48
Mudge, Tom — 49
Murray, Daniel N. — 49, 94, 95, 96, 149
Myrick, Michael E. — 49

Needham, James G. — 60, 163
Neisz, Anthony M. — 49
Nelson, John A. — 49, 150, 152, 160
Nelson, LeRoy E. — 49, 63, 159
Netherton, Edison L. — 49
Neuburger, Carl — 49
Neuman, William J. — 49
Newton, William — 49
Niemi, Harley R. — 49
Nornes, Charles F. — 49
Nulton, Neal A. — 49, 89, 155, 161, 162

Oakes, John P. — 49
Oberg, Gary L. — 31, 60, 68, 78, 152, 154
Olson, Gregory E. — 49
Omery, Gary R. — 49
Organ, Richard — 50
Orgill, Leslie H. — 60
O'Rourke, Joseph — 50

Parashos, Bill G. — 50
Parks, Fred A. — 50
Paton, George D. — 120
Pattison, William B. — 50, 152
Pavlovskis, Agris U. — 50, 152
Peake, Stephen L. — 31, 50, 106, 136, 157
Pearson, Dennis — 50
Perrault, George A. — 50
Peterson, Phil — 50
Petroff, Stanley A. — 50, 68, 78, 80, 100, 155
Phegley, David E. — 50
Phillips, Bob W. — 50
Pike, Larry C. — 50, 112, 149, 160, 164
Popp, Michael S. — 50
Porter, Thomas R. — 51
Portwood, Robert D. — 51, 150
Potter, James F. — 51

Rader, Mark S. — 31, 51, 112, 161
Ramer, Dennis D. — 51
Ranta, William C. — 51, 68, 94, 97, 107, 154
Ray, Dennis R. — 51
Reardon, David W. — 51
Redman, Arthur H. — 51
Redman, Roger — 51
Reel, Robert — 51
Rehbein, Edward Andrew — 51
Rhyne, Jack L. — 51, 63
Rice, Larry C. — 51
Richardson, Byron D. — 51
Robinson, Ed — 51, 161, 162
Rochat, Tom J. — 51
Rohrer, Frank — 52, 164
Rose, Steven E. — 30, 52, 74, 136, 139, 154
Roth, Steve O. — 52, 158
Rothrock, Leeman R. — 52, 148, 160, 161, 162
Ruggles, Gary W. — 52
Ryder, Robert W. — 52

Sadler, James E. — 52
Sarkela, Gary D. — 52
Saxton, Michael R. — 52
Schaab, Joseph M. — 52, 158
Schafer, John B. — 52
Schaffer, Steve — 52
Schiedler, Kenneth A. — 52
Schilt, Gary D. — 52
Schloth, Stephen E. — 52, 68, 100, 139, 155
Seim, Tom Allan — 74
Sellars, Gary Lee — 52
Serlet, John A. — 30, 53, 136, 137
Shaw, Dennis R. — 53
Sheldon, William J. — 53
Shepherd, Lee A. — 53
Sherman, Ronald S. — 53, 163, 164
Sherwin, Robert M. — 53, 78, 139, 155
Shoop, David C. — 53, 68, 136, 155
Shuman, Stephen J. — 53
Siemens, Daniel R. — 53
Sleasman, William J. — 60
Sloan, Charles I. — 53, 68, 71, 78, 82, 100, 155, 160, 161
Small, Robin A. — 53, 160
Smeraglio, James A. — 53
Smith, Allen B. — 53, 68, 154
Smith, Dwight — 53
Smith, Garry D. — 53
Smith, Harry — 54
Snyder, David A. — 54
Sorensen, Jerald E. — 54
Soule, John — 54
Spa, Harvey A. — 54, 31
Spielman, Michael J. — 54
Spink, Kenneth Allen — 54
Stedman, Paul B. — 54
Stevenson, Greg B. — 68, 107, 154
Stewart, James J. — 54, 77, 158
Stowell, Charles R. — 54
Strother, Jesse E. — 54
Studer, Gregg R. — 54
Sturm, Gary R. — 54
Sugihara, Ronnie Y. — 54, 89, 154
Sulek, Robert A. — 54
Sullivan, Gerald M. — 54
Sumner, Everett K. — 54
Swanson, Perry — 54, 77, 149, 152, 153, 155, 160

Taft, Larry E. — 55
Takis, Gary J. — 55, 119, 150
Tanory, Jerome V. — 55
Taylor, Duane — 55, 150, 152, 160
Taylor, James — 55
Thies, Richard A. — 150
Thompson, Ogden L. — 55
Thompson, Robert Allen — 158
Tindall, Benell S. — 55
Truman, Lawrence — 55, 153, 156
Turner, Lavern W. — 55
Turner, Raymond — 55, 158, 160
Tuttle, Ronald S. — 55
Tweet, Robert L. — 55

Veal, Cecil T. — 55
Vetter, Carl F. — 55
Vian, Ronald B. — 55, 139, 158
Victorine, Stephen J. — 60
Viles, Robert E. — 55, 160
Vogel, Charles T. — 58
Vollmer, Timothy B. — 58, 78, 80, 81, 82, 83, 100, 107, 154

Wagler, Donald L. — 58, 117, 138, 139
Walk, Ernest M. — 58
Walker, Russel J. — 58, 113, 160
Walsh, Jim Thomas — 58
Walters, Michael M. — 58
Watson, Henry A. — 60
Webb, Tom M. — 60
Weckesser, Mark E. — 58, 152, 153, 155, 160
Weisberg, Ken G. — 58
Welby, Robert S. — 58
Wemmer, Glenn R. — 58
Wentlandt, Duane E. — 30, 58, 109, 113, 136, 190
West, Garfield — 58, 162
West, Joe — 58
West, Scott Douglas — 58
Westerfield, Roger Duane, 58, 74, 100, 153, 155, 159
Weston, Duaine S. — 58
White, James M. — 59
White, Roger J. — 59
Wiedeman, Gary — 59
Wierschke, Robert — 60
Wilcox, Warren W. — 59, 136, 137, 157
Williams, Gary — 59, 68, 107
Williams, James D. — 59, 62, 68, 69, 106, 155
Williams, Robert G. — 59
Wilson, Gary — 59
Wilson, Randall — 59
Wilson, Richard J. — 59

SENIOR INDEX

W Z

Wilson, Robert Allen — 59
Wilson, Robert — 59
Wold, Glenn — 59
Wright, Jim Allen — 59, 154, 158
Wright, Michael A. — 59, 68, 78, 100, 155
Wusz, Thomas — 59
Wyss, James — 60
Yost, Danny — 60
Yost, Edward — 60, 118
Young, Wyman Ray — 60
Zick, Herbert — 60

JUNIOR INDEX

A H

Adair, Kenneth Rogers — 166
Adams, John Thomas — 176
Adams, Robert Eugene — 166
Alspaugh, Roy William — 152, 176
Altermatt, Russell Noel — 160, 161, 162, 166
Alvord, Jack Willard — 72, 94, 166
Amonsen, Edwin John — 74, 100, 161, 162, 166
Anderson, Clyde Carl — 166
Anstine, Donald Dean — 68, 89, 166
Atkins, Steve Lorn — 166

Baker, Glen Irwin — 176
Ball, David Alan — 166
Banta, Keith M. — 166
Barber, Mark Alan — 166
Barker, Larry W. — 166
Behnke, Elwyn L. — 176
Belmore, Elbert S. — 148, 160, 166
Berthold, Jon Craig — 166
Besflug, Ronald — 166
Betzner, Al Kent 167
Bigler, Lloyd — 167
Bitterman, Jerry Arthur — 176
Blackwelder, Kit — 167
Boerckel, Paul — 176
Bond, Thomas David — 148, 167
Botkin, Michael Lynn — 167
Bowles, Carl Bruce — 176
Braks, Allan A. — 167
Branderhorst, Frank — 167
Brandt, Ronnie James — 176
Brandtner, Bradley Oliver — 167
Brentano, Daniel L. — 68, 154, 165, 167
Briggs, Stephen — 153, 167
Broadous, Quiny — 167
Brown, David Charles — 167
Brown, Kenneth Dale — 68, 167
Brown, Larry Wayne — 167
Brown, Robert William — 176
Buck, Larry Dean — 167
Bullwinkle, Bill — 166
Burke, Gary Thomas — 166
Burns, Kenneth Byron — 156, 166
Butler, Richard Vance — 176
Buxton, Joe John — 166
Bybee, Louis Eugene — 138, 166
Byers, Larry Elton — 176
Byrne, Donald Charles — 176

Campbell, Izeal — 154, 166
Cannon, Gregory K. — 166
Carpenter, Robert Gary — 72, 166
Carson, Steve Mac — 166
Carter, Dana Lee — 166
Carter, David Jeffery — 166
Cascisa, Robert — 136, 176
Cerotsky, Kenneth F. — 166
Chabbert, Michael Gene — 152, 166
Chambers, George Leroy — 166
Chatfield, Byron George — 94, 165, 166
Chenoweth, Robert P. — 166
Chilberg, Ralph — 153, 166
Christen, William M. — 166
Clarke, James M. — 166
Clarkson, Joseph Brady — 154, 156, 166
Clawson, Robert Dwight — 166
Cline, Dennis Dale — 166
Cochran, Willard Jessie — 166
Coffelt, Robert Allen — 166
Cole, Melvin Leon — 166
Collins, Richard Harold — 167
Connolly, James — 167
Conrey, Stephen L. — 94, 167
Cook, Curtis Dean — 176
Copley, Parker C. — 167
Corrie, Patrick S. — 167
Corrie, Thomas H. — 167
Corrigan, Richard Frank — 167
Cox, Glenn William — 167
Cramer, Gregory — 167
Crandell, Steve — 159, 167
Crawford, Keith L. — 176
Crawford, Timothy Homer — 167
Criswell, Terry — 167
Cullen, Jack E. — 156, 162, 167
Currier, Timothy Richard — 167

Dana, Stephen Wayne — 176
Davis, Gary Scott — 167
Davis, Larry James — 167
Delacy, John Charles — 159, 167
Delgado, Rickey Lee — 88, 89, 100, 176
Deputy, Larry A. — 138, 153, 168
Deucher, Fred Allan — 168
Devine, Clifford Edward — 169
Dick, James Loren — 168
Dilnik, Glenn D. — 154, 168
Ding, James C. — 168
Dixon, Richard D. — 176
Driscoll, Dennis E. — 72
Duggan, Gary John — 153, 156, 168
Dugger, Michael L. — 94, 168
Duncan, James E. — 168
Duncan, John Allen — 168
Durant, Jerry Floyd — 168

Eigner, Norman M. — 78, 172
Eissinger, Rudy Lynn — 106, 168
Emery, Donald Carlton — 168
Erickson, Kenneth G. — 90, 168
Etlinger, Leon David — 169
Eudaly, Steven — 169
Evans, David Ray — 176

Fagan, Donald Lee — 176
Faust, Charles William — 169
Feickert, Glenn Wayne — 169
Ferguson, Michael Thomas — 169
Ferris, Leroy William — 169
Fischer, Edward Lee — 100, 154, 158, 169
Fitton, Stephen — 169
Fong, Kenneth Toy — 148, 149, 156, 159, 169
Frank, Merle Douglas — 169
Frater, John E. — 68
Freeman, Thomas Daniel — 88, 89, 169

Gabriel, Fletcher J. — 169
Gambaro, Tom Lee — 100
Gaps, Richard Stanley — 176
Gendron, Raymond E. — 169
Gilmore, Richard W. — 168
Gilmore, Robert D. — 168
Glaspey, Glen F. — 168
Goetsch, Emil — 168
Goff, James R. — 168
Gordon, Jack Edwin — 138
Graham, Charles C. — 168
Graham, James Lee — 168
Graham, David D. — 168
Graham, Dennis M. — 168
Griffith, Alan R. — 168

Haage, Dennis J. — 168
Haberman, Lloyd — 168
Hall, John Gordon — 163, 168
Hall, Sydney L. — 176
Hand, Greg Lansing — 162, 168
Hanson, Dale M. — 168
Harding, Lynn — 168
Harrison, William L. — 169
Haug, Richard A. — 169
Hawley, Anthony L. — 169
Hazelle, Eric Lee — 176
Heintz, Timothy W. — 169
Henne, James E. — 176
Henry, Rodney K. — 176
Hewitt, Richard Nelson — 169
Hildermann, Terry L. — 169
Holbrook, Gary A. — 169
Holliday, Larry Roger — 169
Holmgren, Ronald A. — 169
Holowati, Michael A. — 169
Holt, Hal Edward — 156, 160, 169
Holter, Ervin N. — 169
Hopkins, Richard James — 169
Hoppes, Robert Allen — 162, 169
Houtari, Stephen John — 169
Howk, Michael Ray — 162, 169
Hoyt, Lynn Dale — 176
Hubbard, Steven Terry — 176
Hughes, Merritt Gerald — 169

JUNIOR INDEX

H

Huwe, Monte Jewel — 169
Hyde, William Dean — 169
Hylton, Deen — 169

Jackson, Neil — 176
Jackson, Lee Woodrow — 169
Jacoby, Ronald George — 169
Jee, Raymond Albert — 169
Jelineo, John Thomas — 176
Jensen, Tom Major — 169
Johnson, Larry Keith — 94, 169
Johnson, Michael Lee — 170
Johnson, Stanley David — 170
Jones, Donald Stanley — 170
Jones, Lee Ronald — 170
Journeay, Edward — 170
Jung, Reginold Jay — 148, 170

Kearney, Hal Leroy — 170
Kellar, Robert O. — 176
Kemper, August — 176
Kent, James A. — 176
Kiernan, Delmar Mayo — 170
King, David Lee — 100, 170
Koch, Willy N. — 160
Krumbein, Keith G. — 170
Krutsinger, John Dean — 153, 170
Kuhl, John Martin — 170

LaDuke, Jerry Ray — 176
Laasch, Danny — 176
Lai, John Koon — 160, 170
Larsen, David S. — 77, 170
Lau, Alan Gus — 170
Lazarus, Tony A. — 100, 171
Lee, Billy S. — 171
Lee, Gordon L. — 171
Lee, Hubert G. — 94, 148, 171
Lee, Melvin K. — 171
Lehmann, Jack O. — 171
Lemone, Lynn R. — 171
Leonard, Earl — 72, 162, 171
Lind, Henrik O. — 161, 171
Lindgren, John D. — 160, 171
Lingle, John G. — 176
Lisle, Dan C. — 171
Lloyd, Steven W. — 152, 153, 162, 171
Loucks, Gordon Dean — 176
Lovegren, Michael B. — 171
Lovelin, Larry D. — 171
Lowry, Stephen G. — 171
Luck, Alan D. — 170
Luey, Bong — 156, 170
Lundmark, Steven N. — 176

Macdonald, Craig Joseph — 170
Maden, Omar — 170
Mahar, Darryl L. — 170
Mallen, Paul W. — 176
Malone, Robert J. — 73, 89, 154, 170
Markworth, Charles M. — 170
Martin, Fred Jay — 176
Martinez, Greg T. — 170
Marto, Fares Paul — 170
Masters, Richard Lee — 170
Matthews, Don J. — 170
Mayhews, Fred L. — 156
McAnear, Ronald D. — 170
McCalmont, James M. — 170
McCauley, Dennis Allen — 170
McDonald, Michael Howard — 170
McDonald, Michael Lee — 164
McGuire, Michael E. — 78, 94, 161, 170
McLaughlin, Thomas E. — 170
McMahan, Patrick J. — 170
McNeil, Stanley Dallas — 170
McPherson, Bruce A. — 88, 90, 170
McWilliams, James — 90
Mead, William Ray — 176
Meaney, Ronald E. — 152, 170
Mendenhall, Gary W. — 136, 138
Menefee, Charles E. — 170
Merrell, Steven Robert — 94, 171
Merrill, Stephen J. — 78, 171
Meyer, Jeffery R. — 171
Meyer, James E. — 52, 150, 171
Meyer, Phillip Ralph — 171
Mickley, Charles R. — 171
Miles, Herman Lee — 78, 80, 82, 100, 171
Miller, Rodney Dean — 77, 171
Millican, Michael D. — 171
Miotke, Daniel W. — 171
Miner, Donald W. — 171
Montgomery, Cina B. — 171
Moody, Carl Gene — 171
Moran, Ronny P. — 171
Morin, Mark R. — 171
Morris, Stephen R. — 176
Morton, John D. — 149, 171
Morton, Steven Ray — 148, 172
Moses, Victor C. — 72
Mostyn, Michael H. — 172
Muldoon, John T. — 150, 172
Muffenbier, William P. — 172

Nelson, Jon E. — 176
Nelson, Larry E. — 172
Nelson, Richard Allen — 172
Nelson, Richard Edward — 172
Neschke, James L. — 157
Norberg, Tom F. — 172
Nordberg, Burton R. — 172
Ngan, Gee Ming — 172

Oakes, Brian A. — 172
Ochsner, Ivan D. — 172
Oda, Ronald Lee — 77, 152, 155, 173
Ohm, Jerry K. — 173
Olson, Michael E. — 173
Omey, Kenneth A. — 173
Onchi, Gary W. — 88, 89, 107, 154, 173
Ota, Koichi — 173
Otteson, LeRoy J. — 176
Ouellette, Stephen James — 176

Palmer, Gary Lee — 173
Palmer, John H. — 173
Parson, Roger Don — 173
Patrick, Brian John — 173
Parker, Steven — 173
Payne, Dennis Gail — 100, 154, 165, 173
Payne, John Melvin — 176
Pearson, William D. — 173
Peck, Theodore E. — 68, 70, 100, 155, 173
Peterson, Dick — 72, 73, 90

S

Perry, Rick L. — 172
Perry, Steven K. — 172
Persha, John H. — 68, 172
Phelps, Max R. — 172
Philan, Benjamin A. — 172
Pierce, Glenn A. — 172
Pixley, Robert Blaine — 176
Plaschka, Christopher Wayne — 172
Pounder, George L. — 172
Potter, Richard B. — 176
Potter, William E. — 172
Poukkula, John — 68, 90, 172
Poulsen, Larry — 172
Poynter, David — 172
Prentice, Douglas Charles — 77, 155, 172
Propeck, Donald W. — 172
Poland, Walter F. — 176
Portwood, Daniel M. — 172

Rader, Robert A. — 172
Radke, Steven Ray — 176
Raffaell, Michael R. — 176
Rahn, Robert A. — 172
Ready, Michael V. — 172
Reilly, Robert James — 172
Reusser, Fredrick Lee — 172
Roberts, Wynn W. — 161, 162, 172
Robinson, Ronald D. — 162, 172
Rogers, Frank — 172
Rogers, Richard R. — 72, 172
Ross, Ronald S. — 172
Ruscigno, John J. — 174
Rutherford, Jesse — 155, 173

Sala, Steven P. — 173
Sandstrom, Bernard J. — 173
Sauer, Jack R. — 173
Schafer, Richard Lee — 87, 173
Schiedler, Dennis Dean — 173
Schmidt, Mickey D. — 72, 154, 173
Schnoor, Kerry W. — 173
Schwab, Bill K. — 173
Schwartzkoph, Larry Lee — 173

Scott, Jackie D. — 173
Scrivner, Robert E. — 156, 173
Sevy, Max Edward — 173
Shepherd, Daniel D. — 176
Shillock, Thomas F. — 174
Shiraishi, Richard R. — 174
Shierman, Randal C. — 174
Shirk, Arnold F. — 162, 174
Shrives, Frank David — 174
Simila, Adrian E. — 176
Simmons, Richard W. — 174
Simovic, William W. — 174
Sirrine, Gary — 174
Sjullie, William E. — 176
Skeie, Erroll — 105
Sleasman, Robert H. — 174
Slosar, Joseph A. — 174
Smith, Goffrey Allan — 174
Sorensen, John E. — 74, 75, 155, 174
Stefik, Mark J. — 174
Steinle, Robert D. — 174
Stienpreis, Raymond L. — 174
Stephens, Thomas C. — 72, 89, 175
Stolte, Paul D. — 175
Straka, Philip P. — 175
Sullivan, Michael C. — 175

JUNIOR INDEX

S Z

Sumida, Kenneth M. — 148, 159, 175
Swafford, Dennis R. — 175
Sweeney, Mike — 68, 152, 155, 175
Sylwester, Ronald D. — 14, 100, 175
Szurek, Aron — 175

Talt, Michael Lee — 68, 78, 175
Tatham, Stephen R. — 175
Taylor, Robert B. — 175
Thomas, Larry R. — 176
Thompson, Mark G. — 169, 175
Tice, John B. — 174
Tindall, Charles S. — 174
Torgeson, Harry J. — 176
Tow, Robert E. — 68, 156, 161, 162, 174
Tracer, Darrell P. — 174
Trapp, Peter D. — 152, 174
Trimble, William G. — 174
Tucker, James E. — 156, 160, 174
Tuten, Joe H. — 174
Twiss, Kenneth R. — 174

Ulin, Michael T. — 174
Ulrich, Charles R. — 158
Utzinger, David A. — 108, 174

Van Slyke, Paul B. — 174
Vidan, David M. — 176
Villemeyer, Richard — 176

Walker, Stephen A. — 176
Warnock, Stanford T. — 174
Warren, Donald K. — 78, 82, 83, 100, 174
Warren, Ronald C. — 68, 100, 154, 174
Watanabe, Hiroshi E. — 90, 157, 175
Watson, Daniel Lee — 148, 175
Weigel, James A. — 176
Weitzel, Walter E. — 175
Wescott, Rick — 175
White, Kenneth L. — 176
Wiedemann, Bruce D. — 175
Wilgus, John — 175
Will, Robin P. — 152, 175
Wilson, Karl J. — 175
Wilson, Robert Jay — 100, 175
Wiltse, Donald M. — 175
Wolfe, Robert D. — 176
Wong, John M. — 92, 148, 175
Woo, Victor — 152, 156, 160, 165, 175
Wood, Brent A. — 152, 175
Wood, William R. — 156, 175
Woods, Clarence A. — 72, 162, 175
Woods, David A. — 176
Worth, William C. — 162, 175
Wyman, Bill Joe — 175

Yancey, Robert B. — 152, 153, 175

Zerfing, Carl J. — 175
Zimmerman, Vernon L. — 72, 148, 175
Zinda, Fred — 175

SOPHOMORE INDEX

A

Albrich, Stephen Douglas — 188
Alderson, Richard Scott — 178
Allen, Glenn William — 188
Alles, James Peter — 178
Alton, Dennis R. — 178
Andrews, Greg Lynn — 100, 178
Angell, John Deforest — 178
Anthis, Lester Alvin — 178
Ardito, Michael John — 178
Arnold, David Alvin — 178
Ashford, Richard Craig — 153

Babb, Douglas Edward — 188
Bahr, Roger J. — 178
Baker, Gregory John — 178
Baldwin, David Roger — 178
Basaraba, William F. — 178
Beardsley, Roger Henry — 188
Beasley, Kenneth Louis — 178
Beaudin, Arthur Joseph — 188
Beavers, Danny Joe — 178
Becker, Bruce Melbourne — 178
Belcher, William — 178
Bergeron, Rick Nelson — 178
Berglund, John Alfred — 178
Bernard, William Lee — 178
Biggs, Frank Robert — 178
Bittman, Phillip James — 178
Black, George Michael — 178
Blackwelder, Duane — 178
Blanchard, Stephen Lamont — 178
Blanton, Rodney — 188
Blanset, Dennis Edward — 178
Blaumer, William J. — 188
Blazek, Dale Allen — 179
Bolden, Gerald Croy — 179
Booker, Floyd Nathaniel — 179
Borkowski, Don George — 179
Borland, George Godfrey — 77, 179
Bostrom, Daniel Gordon — 179
Botts, Edward Raymond — 179
Boyce, Lloyd Carl — 179
Bradley, Thomas Joseph — 72, 179
Bravo, Dennis — 178
Brenneke, Terry F. — 100, 179
Brewster, Robert Dale — 163, 179
Britton, Michael Dale — 179
Brown, Dennis Ray — 179
Brown, Kenny Eugene — 179
Buddeau, John William — 179
Burch, Michael Anthony — 179
Burdette, Kenneth Raleigh — 153, 179
Burkart, Philip John — 179
Bush, Virgil — 179
Butts, William Eugene — 179

Cameron, Dennis Norman — 73, 179
Campbell, Isaac James — 179
Capparelli, Douglas William — 179
Cardwell, Dennis Leroy — 188
Calkins, Dave Albert — 179
Carlson, Terry Alan — 100, 178
Carlton, Leslie Gene — 178
Carpenter, Gary Ryan — 178
Carroll, Francis Richard — 178

F

Carver, Steve — 188
Causey, Jack — 178
Ceccanti, Michael Ernest — 178
Chase, Tommy John — 178
Chatterton, Robert Craig — 178
Childers, Robert Eugene — 178
Chinn, Danny Hubert — 178
Christensen, Walter John — 94, 178
Clinton, Peter James — 72, 73, 178
Cochran, Kenneth V. — 178
Coffey, Steven Paul — 178
Cole, David William — 72, 178
Collins, Thomas Francis — 179
Colvin, Darrus — 179
Cook, Steven Dale — 62, 179
Cooper, Charles Elvin — 179
Cort, Tim Shawn — 179
Cripe, David Lawrence — 188
Crowley, Charles Duane — 179
Crymes, David Martin — 188
Cudney, Larry — 179
Cullinan, Charles Michael — 179
Currier, Patrick Clinton — 179

DeLeon, Domingo Yost — 179
Diamond, Philip — 179
Dickie, Lance Williamson — 179
Dickson, Lynn Edward — 179
Dillner, David Karl — 188
Dimick, Daniel Robert — 179
Ding, Danny Chong — 180
Dipasquale, Vincent — 147, 169, 179
Doering, Christopher — 188
Dolge, Darrel R. — 179
Doolittle, Dennis Paul — 179
Duncan, David George — 179
Dunlap, William James — 179

Eades, Neal Provault — 179
Eckert, Glenn Franklin — 179
Eddins, Donald Lee — 179
Edminster, Harry Eugene — 147, 155, 179
Edmonds, Thomas John — 179
Elonka, Dennis Robert — 179
Erickson, Lee Charles — 179
Ervin, Randy — 179
Esch, Tony Jacob — 179
Ettlin, Michael A. — 188

Fee, Stephen R. — 188
Feist, Wallace Daniel — 180
Fenton, Donald Lee — 180
Fink, Henry George — 180
Fischer, Ronnie George — 180
Fisher, James Terry — 188
Fischer, Terry A. — 180
Fitch, Henry H. — 72, 180
Flath, Gary Lyn — 158, 180
Fluker, Warren Lee — 180
Fogel, Allen Ronald — 180
Folkerts, Robert George — 94, 180
Frame, Stephen Douglas — 180
Frank, Paul Joseph — 181
Frazier, Harold N. — 188
Froeber, Marvin — 181
Froom, Ted — 181

SOPHOMORE INDEX

F

Fuchs, Douglas W. — 181
Fuller, Vernon Ray — 181

Garrison, Roy Dean — 188
Gibb, Theodore Lee — 181
Gifford, Ted Allen — 181
Gilbert, James Wayne — 181
Gillis, Michael Lachran — 181
Glanzman, Robert Martin — 181
Goforth, Larry Goodwin — 181
Goldhammer, Ronald — 74, 75, 100, 155, 181
Golding, Paul James — 181
Golik, Dennis Mitchell — 161, 162, 181
Gordon, Stephen Robert — 181
Gould, Gerald Lewis — 181
Gregory, William R. — 181
Greiling, Michael H. — 181
Grimm, Thomas James — 181
Grinnell, Jim Wayne — 181
Grolbert, James Timothy — 162, 181
Guffey, Ace Oliver — 181
Gwilliam, Wayne Anthony — 181

Halkinrude, William Andrew — 181
Hall, Floyd Lee — 181
Hall, James Roger — 180
Hall, Jim Frederick — 180
Hallberg, Richard Carl — 77, 180
Hamilton, Steve — 156
Harder, Douglas Bruce — 188
Hardin, Phillip LeRoy — 180
Harding, Norman G. — 188
Hastings, Gregory Scott — 180
Hayden, Dennis L. — 180
Hazen, Robert E. — 180
Head, John Michael — 180
Hebner, Michael Duane — 180
Hefley, Irvin Ransom — 188
Heim, Gary Gene — 162, 180
Heinemann, Gerry Lester — 180
Heizenrader, Timothy — 180
Henle, Michael — 181
Hess, Quintin F. — 181
Hilde, Gary Lee — 181
Hill, Michael James — 181
Hill, Sterling James — 181
Hille, Michael Aaron — 181
Hilliard, Paul W. — 148, 181
Hoch, Milton George — 181
Hochstetler, Stanley — 181
Hoffman, Ronald Lawrence — 181
Hohnstein, Thomas C. — 181
Hornbuckle, David Elliott — 181
Hubbard, Larry Dale — 181
Hubner, Benny — 100, 181
Huget, Erik — 188
Hummel, Lester C. — 182
Hunt, John M. — 148, 160, 179, 182
Hutchison, Gary William — 182
Hyre, Robert P. — 182

Isom, Dale W. — 182

J

James, Harley V. — 182
James, Kelly B. — 182
Jeannis, Eddie — 72, 182
Jaynes, David Lewis — 182
Jerrick, Bruce Michael — 182
Johnson, Allen A. — 182
Johnson, Byron Martin — 182
Johnson, Clifford Thomas — 182
Johnson, Jon Randall — 182
Johnston, Michael B. — 182
Jones, John Arthur — 182
Jones, Robert Porter — 182
Justice, Max Stephen — 182

Kaiser, Richard Anthony — 182
Kaufman, Jerry Lee — 182
Kealey, Michael Scott — 182
Kelly, Robert Gary — 182
Keniston, Gerald Clifford — 182
Keirnan, Ronald George — 77, 107, 155, 182
King, Larry — 183
Kinmon, William — 188
Knapp, Michael George — 183
Kniss, Gregg M. — 183
Kniss, Roy I. — 183
Ko, Robert Sing — 183
Kolibaba, Raymond Lee — 183
Korting, Ricky Charles — 183
Kuppler, Christopher — 183

Labby, Ron Robert — 156, 183
Ladue, Merle K. — 183
Lahue, Steve — 183
Laizans, Ojars — 183
Lamear, Douglas Michael — 93
Larson, David — 161, 183
Larson, Walter Sean — 183
Lathan, Sammy — 183
Lauer, Calvin E. — 188
Laurion, Michael James — 183
Leake, Jon Claus — 183
Leamer, Robert Bruce — 188
Lee, Gerald Edwin — 183
Lee, Robert Alden — 72, 183
Linville, Robert Evans — 183
Little, Jim Everett — 153, 183
Littlefield, Dan Leroy — 188
Lofstedt, Jon — 89, 183
Lowry, Gregory M. — 183
Love, David George — 148, 182
Lund, Robert Glen — 182
Lupo, Eugene — 182
Lynch, Lorin James — 148, 162, 182

Maitland, Dan Frederick — 188
Mankins, Robert Leroy — 182
Manning, Jerry Allen — 182
Marana, Peter James — 182
Martin, Dean Wendell — 93, 179, 182
Martin, Lonnie Gordon — 182
Masterman, Wayne — 182
Matthies, Rodger Fred — 182
Mays, Virgil — 182
McClendon, Michael Lee — 182
McGregor, Dick — 182
McIntire, James F. — 162, 182
McIntosh, Thomas Lee — 183
McKillip, Michael A. — 183

M

McKinney, Edward J. — 158, 183
McMahon, Paul Guy — 183
Merrill, Kent Schoff — 162, 183
Meyer, Jay Scott — 183
Miller, Gene Alvin — 183
Miller, Kurt Edward — 183
Miller, Richard Allan — 183
Miller, Robert Leo — 183
Milner, Scott Allan — 183
Miner, Terry Lynn — 183
Mitchick, William Andrew — 160, 183
Mobley, Steven Eugene — 183
Mohr, William Dean — 183
Mongue, Robert W. — 72, 73, 184
Mortimore, Michael E. — 184
Moss, Robert Carl — 184
Muir, Paul Reay — 184
Mullen, John Wesley — 184
Muller, Rudolph Werner — 184
Mundal, Thomas Allan — 184
Murphy, Philo Holbrook — 184
Murphy, Robert John — 184
Myers, Mark Wayne — 68, 158, 184

Najdek, Joseph — 184
Needham, John Wesley — 184
Nelson, Richard E. — 184
Nelson, Roger Carl — 184
Neuman, David J. — 184
Newbold, Randall — 184
Newman, Dan James — 184
Nilsen, Alf Steven — 184
Nolde, Jack Franz — 184
Nord, Stephen Alan — 184
Nordstrom, Eric Lester — 184
Nunamaker, Allan Wayne — 184
Nussbaumer, Patrick Alan — 184

Ogan, Robert Lee — 184
O'Leary, David Gene — 184
Olson, Michael Chris — 185
Olsen, Richard Martin — 185
Olson, Ronald Stephen — 185
Oppenlander, John Charles — 185
Osborne, Cyril Robert — 185

Palmer, Lowell B. — 162, 185
Parker, Timothy John — 156
Parrott, William Jay — 185
Patterson, Dennis Lee — 185
Patterson, Kenneth Warren — 185
Peerenboom, Donald Brooks — 185
Perez, Murray Allan — 185
Perrault, Steven — 185
Petersen, Robert — 185
Peterson, Bruce Gordon — 185
Peterson, Richard Albert — 185
Peterson, Richard V. — 185
Pfau, James Lewis — 185
Phelps, Donald Ray — 185
Pidcock, Thomas Hugh — 185
Pitchford, Donald — 185
Pitts, Curtis Allen — 185

SOPHOMORE INDEX

P

Pond, Tracy James — 185
Pooshke, Richard Lee — 94, 95, 185
Portwood, Francis — 185
Poukkula, Mike — 185
Powell, Ned Franklin — 184
Powers, Lauri Michael — 156, 184
Priser, Larry Franklin — 184

Rackham, Mike Larry — 72, 184
Radtke, Billy Eugene — 184
Raney, Walter Patrick — 184
Rasmussen, Steven Wayne — 184
Rea, Richard — 184
Reaney, Larry L. — 184
Reed, Robert Carl — 100, 162, 184
Reeves, Ronald Joseph — 184
Reichle, William Chester — 188
Reiner, Kenneth George — 184
Reus, Rudi Peter — 184
Reynolds, Robert Wayne — 185
Richard, Franklin — 188
Richards, Gregory S. — 185
Richards, Vernon Allen — 185
Richardson, Larry Ellis — 185
Riederer, Lance Doyle — 185
Riley, Harold Lee — 185
Robertson, Doyle — 185
Robinson, James Allen — 185
Robinson, James Fisher — 162
Rodli, Donald S. — 185
Rogers, Warren — 185
Rosenfeld, Alan Jay — 185
Ross, Forest Lovell — 185
Rouse, Rory Jay — 188
Rouse, Terry Ray — 185
Rudarmel, Leslie Dean — 186
Rzegocki, Theodore — 186

Salomon, Ronald — 186
Salvadore, Roger Francis — 186
Sanders, John Lee — 186
Sando, Bradford Mark — 186
Sawyer, Barton William — 186
Saxton, Philip George — 186
Schaefer, Donald A. — 188
Schmotzer, David John — 186
Schnabel, David Elmer — 186
Schneider, Lawrence Edward — 186
Schoch, James Edward — 186
Schradle, Michael Edward — 186
Schrantz, Richard Jay — 186
Schulz, Signer — 186
Schumarer, Wayne Leslie — 188
Schurman, Ronald Wenford — 186
Schwing, David Van — 186
Scott, Kenneth Charles — 186
Seaquist, Dean Stanley — 186
Severson, Steve Garrett — 186
Shepherd, Gary Lee — 188
Sherman, Gregory Reid — 186
Shoji, Robert Donald — 186
Sigler, Wayne Donald — 186
Simila, Eric John — 187
Simmons, Donald Dean — 187

S

Simonson, Darryl Kenneth — 187
Simpson — David Lee — 187
Sisson, James Allen — 187
Smith, Dave — 187
Smith, Michael William — 188
Smith, Rodney Eugene — 187
Smith, Russell Emery — 187
Snyder, Danny Wayne — 187
Somera, Eugene — 187
Sorenson, Chris A. — 187
South, Phillip Manuel — 187
Spencer, Richard Earl — 187
Stapleton, Myles M. — 187
Steele, Wayman — 72, 187
Stevenson, Mark Dion — 68, 187
Stilger, Robert Lee — 187
Stone, Dennis Allen — 187
Stratton, Robert D. — 187
Sutenin, Ainner Paul — 187
Svendson, William Carl — 187
Swanson, Mike Gar — 187
Swift, Stanley Craig — 187
Szaroleta, Mike Allen — 187

Tabor, Dennis Lloyd — 187
Takeuchi, Thomas K. — 116, 187
Talbott, David R. — 187
Tauscher, Gary Michael — 186
Taylor, Randall Lee — 186
Teeple, Greg Alan — 186
Teska, James H. — 186
Thompson, Jerry Wayne — 186
Tilch, William G. — 186
Timm, Patrick Wade — 186
Tinkle, Timothy David — 186
Tokstad, Michael Robert — 186
Torgerson, Douglas — 186
Traxler, Steven Lee — 186
Triplett, Willis Ralph — 186
Tsunenaga, Robert — 72, 87, 88, 89, 186
Tuke, Daniel Edward — 72, 157, 186
Tupper, Robert J. — 186
Turel, Stanley George — 186
Tutwiler, James Warren — 188
Tweet, Douglas B. — 187
Tweten, Jan Norris — 187

Underwood, Wesley Dean — 188
Unsicker, Thomas Wayne — 187
Unverricht, Alan — 188

Vandeusen, Robert W. — 187
Veek, Gerald Gene — 187
Vining, Steven Elvin — 72, 148, 187

Wade, Willie Earl — 187
Walker, Ray E. — 187
Walsh, Michael Ernest — 187
Walthinsen, Ragnar — 161, 162, 187
Ward, David Russell — 160, 188
Warde, Joe — 72, 73, 187
Warde, Frederick J. — 187
Wardell, Gary David — 158, 187
Warren, Robert James — 187
Washtok, Bruce Patrick — 188
Watari, Duane — 187
Watson, Leslie James — 188
Weaver, Bradley Dean — 188

W

Weber, Steven James — 188
Weckesser, Dale — 188
Wegener, Michael W. — 148
Weigand, Michael — 188
White, Harold Emanuel — 188
Widmer, William Jeffrey — 72, 90, 164, 188
Wilber, Dale Robert — 188
Wilker, Ronald Dean — 188
Williams, Mark Steven — 188
Williams, Thomas Raymond — 188
Willworth, Cecil David — 188
Wilson, Alfred Mearl — 188
Wilson, James Lloyd — 188
Wilson, Steven Howard — 188
Wilson, William Dow — 188
Winchell, Timothy Selvin — 188
Winders, David Clifford — 188
Windsor, Dennis Jerome — 188
Winegar, Darrell James — 188
Wingfield, David Randall — 188
Wong, Glenn Ying — 188
Wong, Tart T. — 188
Woo, Johnny Dik — 188
Woo, Raymond Sue — 188
Wood, Lee Alexander — 188
Work, David Carlton — 152, 164, 188
Worthington, Michael Allen — 188
Wright, Ralph Lawrence — 188
Wright, Stephen Mike — 188
Wuckert, Ronald Lawrence — 188

York, Pete Michael — 156, 188
York, Roger Allen — 188

Zimmerman, Robert Earl — 188

FRESHMAN INDEX

A

Aanderud, Richard Duane — 192
Alexander, Craig S. — 192
Allen, Daniel Lee — 192
Alver, Kenneth W. — 192
Amacher, Hans B. — 192
Amonson, Dennis Lee — 192
Amtower, Philip R. — 192
Amtower, Steven C. — 192
Anderson, Larry R. — 192
Anderson, Sterling M. — 192
Armstrong, Michael S. — 192
Arnold, Rodney Lee — 192
Ashford, Ronald K. — 103, 192
Ashpole, Michael S. — 192
Atkinson, Terry Ray — 192

Bachman, David — 192
Bahr, Walter V. — 193
Baker, Edward M. — 193
Baker, Donald G. — 193
Baker, Jeffrey L. — 193
Baldwin, Gerald K. — 206
Bally, James R. — 193
Barber, Craig R. — 193
Barnett, Billy D. — 103
Bassitt, Craig W. — 193

FRESHMAN INDEX

B

Bates, Jim Edward — 193
Beach, Rockmond R. — 193
Beal, Robert W. — 191, 193
Bean, George S. — 206
Beard, Wendell B. — 193
Beaudoin, Donald A. — 193
Beckman, William P. — 193
Bell, Michael A. — 192
Bennett, Mark L. — 192
Benson, Duane A. — 192
Berger, Patrick E. — 192
Biancone, Charles M. — 73, 192
Biggs, Steven M. — 192
Birkeland, James Lee — 206
Bisner, Daniel F. — 91, 192
Bitterman, Donald — 192
Black, Gordon T. — 192
Black, Michael D. — 192
Blackman, John R. — 192
Blackwell, Lee — 192
Blanchard, Dennis C. — 192
Blevins, Norman A. — 192
Bogner, David W. — 192
Boyd, Charles Alan — 192
Boynton, Edward L. — 192
Bilodeax, Joe — 192
Braks, Fredric T. — 192
Brazzle, Jessie E. — 192
Breck, Jim Allan — 192
Brenning, Mike R. — 206
Brewer, Howard F. — 206
Bright, Michael Dana — 192
Brown, Hayward — 192
Brown, Jay Scott — 192
Brown, John Stuart — 192
Bruce, Mark Scott — 91, 193
Brumble, Guy David — 193
Brundtland, Karsten — 193
Brundtland, Rune — 206
Bruner, Donald W. — 193
Burchell, Jay E. — 91, 193
Butkovich, Gary L. — 193
Byers, Lloyd O. — 193

Canfield, David E. — 193
Cannard, Glenn N. — 193
Capri, Gary L. — 193
Card, Robert V. — 193
Carlascio, Ronald G. — 193
Carlson, Raymon N. — 152, 193
Carter, Paul T. — 193
Carter, Richard Alan — 91, 193
Cartozian, Aram Joseph — 193
Chandler, Larry W. — 193
Chiswell, Jim — 192
Christensen, Donald P. — 193
Christiansen, Brent E. — 193
Chu, Dennis C. — 193
Clancy, Dave Lee — 193
Clark, Mike E. — 193
Clarkson, David Barker — 193
Deceased 4/26/65
Clarkson, Douglas Baird — 193
Coleman, Tom Allen — 206
Cochran, Preston — 194
Colligan, Christopher S. — 194
Colvin, David W. — 194
Coombs, Douglas J. — 194
Cooper, W. Roger — 194
Cousins, Robert E. — 194
Cremer, Richard A. — 91, 194
Crocker, Wayne Del — 194

C

Crosfield, Newton L. — 194
Cuddy, Thomas John — 194

Dalby, Charles Edward — 195
Dalby, Darrell — 206
Davis, Charles R. — 195
Davis, Jess Lee — 195
Davis, Richard Glen — 195
Dean, Christopher J. — 157, 195
Degmen, Doyle Richard — 195
Della, Selva Frank — 195
Denning, Clifford G. — 195
DeMorgan, Rick Allen — 195
DeTienne, David Earl — 156, 195
Dickerson, Thomas Dean — 195
Dickson, Harold Jerome — 191, 194
Dietzen, Phillip James — 194
Dimick, Walt Steven — 194
Dirr, Mark Wesley — 194
Dochler, Bob — 194
Dodds, William E. — 194
Donelson, Michael J. — 194
Downard, Thomas P. — 194
Drain, Gerald R. — 206
Dreyer, Robert A. — 194
Dryden, James R. — 160, 194
Dukart, Michael B. — 194
Dunn, Byron — 194
Dustin, Charles L. — 194

Eastwood, Troy M. — 194
Eaton, Gregory W. — 194
Eddings, Earl E. — 194
Egge, Michael J. — 194
Ekhoff, Don Lee — 194
Elsasser, Douglas W. — 194
Emery, John C. — 194
Endsley, Kenneth A. — 194
English, Mike W. — 206
Entler, James P. — 91, 194
Erceg, Douglas A. — 206
Erhardt, Joseph Otto — 206
Erickson, Jerry R. — 206
Ewen, Thomas Craig — 91, 194

Feucht, D. LeRoy — 194
Figura, Stanley M. — 206
Fischer, Gary Carl — 206
Fitton, Wright — 195
Fleischmann, Larry S. — 195
Flint, George W. — 195
Floistad, Raymond A. — 195
Fones, Peter A. — 195
Fowler, Calvin R. — 195
Frank, Calvin D. — 195
Fraser, Ronald J. — 195
Freauff, William P. — 195
Frederick, Richard J. — 195
Freeman, Donald S. — 195
Frison, Jerry L. — 91, 195
Frost, Ronald W. — 195
Fuesser, Samuel A. — 195
Fullmer, David G. — 195

Gabriel, Kent A. — 195
Gardner, Kenneth W. — 195
Garner, Edgar B. — 195
Gasiorowski, Larry W. — 195
George, Mark W. — 91, 195
George, Steven M. — 206
Gerber, Axel H. — 195
Gerritsen, Gerrit — 195

J

Gertz, Donald V. — 195
Gibson, John W. — 195
Gitschlag, Richard C. — 195
Glenn, Marcus G. — 103, 195
Glover, Richard F. — 196
Govro, Lee — 196
Grant, Darrell — 196
Green, Lawrence R. — 196
Green, Michael D. — 196
Gregg, Jay W. — 196
Grinnell, Jack Alan — 196
Groshong, Joel C. — 196
Gross, Edward W. — 91, 196
Gudmundsen, Milton B. — 196
Gulleff, Brian P. — 196

Hahn, Michael D. — 196
Hambach, Michael S. — 196
Hilton, Dennis — 196
Hamilton, Dennis Ray — 91
Hampton, Percy — 103, 196
Handler, James T. — 197
Handley, Thomas B. — 197
Hansen, Steven A. — 197
Hanson, Douglas M. — 197
Hanson, John W. — 77, 197
Hanson, Steven F. — 197
Harding, James K. — 197
Harney, Mark V. — 197
Hastings, Randy L. — 197
Haugen, Larry W. — 197
Hawthorne, Ronald Lee
Heim, David Dale — 197
Heintz, Herbert Charles — 197
Helgerson, Ralph H. — 197
Helwig, Charles F. — 197
Henderson, James J. — 197
Henderson, Robert H. — 197
Hendrickson, Richard A. — 196
Hermanson, Joseph C. — 196
Herr, William R. — 196
Hewitt, Randall M. — 91, 196
Hickox, Phil C. — 196
Hickman, Donald E. — 91, 103, 191, 196
Hicks, Martin R. — 196
Higgins, Thomas C. — 196
Hiltenbrand, Leland R. — 196
Hochstetler, Dale S. — 196
Hoelscher, Gary H. — 196
Hoffman, Stephen H. — 196
Horvath, Jan S. — 196
Hosking, Gary C. — 206
Hughes, Russell L. — 196
Hume, R. William — 196
Hunt, James W. — 196
Hunter, Harvey R. — 196
Huseman, Lanny M. — 196
Huston, Terry G. — 196
Hylton, Ronald J. — 196

Innes, William J. — 196
Inglis, Mark S. — 196
Irwin, Mike J. — 196

James, Gregory S. — 196
Jasper, Timothy E. — 196
Jeannis, Frantz — 91, 196
Jensen, Douglas A. — 196
Jensen, Gert U. — 196
Jensen, Peter — 196
Jensen, Rick — 196
Jeremiah, Dale A. — 196
Jerry, Howard R. — 196

FRESHMAN INDEX

J

Johnson, Gregory Clark — 196
Johnson, Gregory Kenneth — 152, 196
Johnson, Lawrence A. — 196
Johnson, Steve T. — 196
Johnson, William Scott — 196
Jonak, Lester — 196
Jones, Gene Allen — 91, 196
Jones, Gerald Allen — 198
Jones, Michael Dennis — 103, 198
Jones, Randall Lee — 198
Jones, Roy William — 206
Joslin, Stephen Ralph — 198
Joste, Donald Richard — 198

Kahn, Michael David — 198
Kangiser, Stanley — 198
Kealey, Daniel W. — 91, 198
Keefer, Dan Jon — 198
Keim, Paul Martin — 206
Kelley, Oscar — 206
Kelly, David William — 198
Kemper, Richard Edward — 198
Kimbriel, James Robert — 198
King, Mike — 198
Kittleson, Ole H. — 198
Kleffner, Paul J. — 198
Ko, William — 199
Kolnick, Joe B. — 199
Kossak, Richard L. — 199
Kossak, Thomas Duane — 199
Kotsovos, James L. — 199
Krieger, William Frederick — 199
Kropf, Randall R. — 199

Ladd, Zachary R. — 199
Lai, Mack N. — 199
Langsev, John C. — 199
Laskey, Hardy C. — 199
Lauder, Clifford W. — 199
Laurion, Owen K. — 199
Lawler, Kenneth L. — 199
Laws, Steve A. — 156, 199
LeDoux, Charles A. — 199
Lee, Gregory C. — 199
Lee, Jerry — 199
Lee, Robert L. — 199
Lematta, Gerald E. — 199
Lemke, William James — 199
Leong, Francis T. — 199
Lewis, Kenneth A. — 199
Liddicoat, Frank J. — 199
Linderman, Robert James — 199
Lindstrom, Lawrence R. — 199
Little, David A. — 199
Lockwood, Timothy J. — 199
Lommasson, James W. — 199
Long, John W. — 199
Lowder, Sammy C. — 206
Lund, Francis A. — 199
Lyon, Mark Douglas — 206
Lyski, Daniel Keith — 199
Lyski, Jerome — 199

Malone, Leslie W. — 199
Marion, Terry Lynn — 206
Marquez, Daniel Keith — 198
Matthews, Alan George — 198
Maunu, Wayne A. — 198

M

Martin, Gary — 198
Maxwell, William D. — 198
McArthur, Frank Dennis — 198
McAvoy, William Patrick — 198
McBeth, Donnie Clark — 199
McCallum, James Douglas — 199
McChesney, Ronald O. — 199
McClellan, Mike C. — 199
McClung, Gregory Scott — 199
McDonald, Steven — 199
McDonnell, Steve — 199
McElroy, Neal F. — 199
McFeron, Bradley Leroy — 199
McGinnis, Mike Aaron — 199
McIntosh, James Eldon — 156, 199
McIntyre, Pat — 199
McMillan, Randall J. — 200
McMullin, Douglas W. — 206
McMurray, Michael Roy — 200
McQuilliam, Bill — 200
Menefee, Raymond C. — 200
Mervyn, Jerry David — 92, 200
Messerschmidt, Gerald Leigh — 77, 156, 200
Mink, Gerber — 198
Minor, Jeffrey H. — 200
Montgomery, Roger Glen — 200
Moran, Timothy Patrick — 200
Moron, Michael — 200
Moriarty, Lee Nigel — 191, 200
Morton, Mark Robert — 200
Muck, Terry Linn — 200
Mueller, Thomas F. — 90, 200
Muldoon, Dennis James — 200
Mullen, Mike E. — 201
Munro, Robert Alan — 201
Myers, Francis Patrick — 201
Myers, Don Andrew — 201

Nagle, Larry Lee — 201
Najdek, Anton — 201
Nau, Stephen — 201
Nelson, Rodney Gilbert — 201
Newport, Danny Mark — 201
Noble, Tim George — 201
Nord, Douglas Alvin — 91, 201
Novak, Richard — 201

Obeslo, George M. — 201
O'Donnell, Charles Francis — 206
O'Hara, Michael William — 206
Oien, Mike Lee — 201
Okamoto, Monoru — 201
Olmstead, Richard Carl
Onchi, Dwight — 91, 200
Ostrander, Thomas Walter — 200

Palaske, Paul — 200
Palmer, Thomas Charles — 91
Paluck, Larry Francis — 200
Parisi, John Paul — 200
Park, Gordon Richard — 200
Parker, Dave Byron — 200
Page, Bill — 200
Parker, Thomas William — 200
Patterson, Thomas — 200
Payne, Russell J. — 200
Payne, James — 200
Pearson, John Bertil — 200
Perdue, William Harold — 206

P

Peters, David Edwin — 91, 103, 200
Petery, Robert Michael — 200
Petrie, David Bruce — 201
Petrik, Arthur Daniel — 201
Phelps, Wayne K. — 151, 201
Pike, Thomas M. — 201
Pipkey, William D. — 201
Pitkin, Timothy — 201
Plaisance, Donovan L. — 201
Pratt, Henry W. — 201
Presley, Michael W. — 50, 201
Price, Patrick E. — 201
Pusieski, Stanley J. — 201
Putnam, Richard A. — 201
Pylkki, Ronald C. — 201

Quigley, Patrick J. — 201
Quinn, David I. — 201
Quintanilla, Benny — 201

Rader, Timothy T. — 201
Ramsey, Rick J. — 201
Randall, Richard W. — 201
Ranstead, Laurence W. — 201
Rawles, Glen M. — 201
Redfield, Robert D. — 201
Reed, Patrick A. — 201
Reed, Terry L. — 201
Reese, George A. — 201
Reitz, Richard D. — 201
Repp, Thomas K. — 201
Rictor, Richard T. — 201
Riggs, Ben — 206
Ritschard, Bruce R. — 202
Rivet, Danny J. — 202
Robb, Gary R. — 202
Roberts, Alan D. — 202
Roberts, Charles C. — 202
Robinson, Dennis C. — 202
Rogers, Mark A. — 202
Rogers, Robert B. — 202
Ruble, Ronald — 202
Rudd, Charles A. — 202
Rufner, Gary S. — 202
Russell, Gregory A. — 202

Sanders, Dennis E. — 202
Saniti, Frank A. — 202
Saxton, Donald A. — 202
Schaefer, Douglas D. — 202
Schafer, Dale — 91, 202
Schaeffer, Ray A. — 202
Schaler, Ronald A. — 203
Schalk, John L. — 203
Scherer, James V. — 203
Schiedel, Gary Z. — 203
Schmaling, Robert R. — 203
Schnoor, Rollin D. — 202
Schmidt, Bruce R. — 203
Schmidt, Stephen L. — 203
Scholz, Dan R. — 203
Schouten, Gerrit — 203
Schwager, James A. — 203
Schwartz, Charles S. — 103, 203
Schwartz, Paul W. — 202
Seeman, Douglas R. — 202
Seifert, Bill L. — 202
Shafer, Martin W. — 202
Shaffer, Richard D. — 202
Sherbourne, Dale E. — 202
Shields, Fred A. — 202
Shilts, Billy R. — 202
Sigrist, Dennis J. — 202

FRESHMAN INDEX

S

Silva, Eric P. — 202
Simon, Perry — 202
Simovic, Ronald D. — 202
Simpson, Jerry F. — 202
Sirrine, Bruce L. — 202
Sjullie, DeWayne K. — 202
Skelton, Marcus N. — 91, 202
Slaughter, Douglas E. — 103, 202
Slaybaugh, Daniel — 202
Sleeman, Richard R. — 202
Smith, Dennis V. — 202
Smith, Kenneth R. — 202
Smith, Ronald R. — 202
Snedeker, Dan F. — 202
Snider, Mark A. — 203
Snyder, James E. — 202
Soli, James K. — 202
Sonies, Robert A. — 156, 202
Spainhower, Bruce W. — 202
Speidel, Jimmy D. — 203
Spray, Ronald E. — 203
Stafford, David K. — 203
Stafford, Ronald L. — 203
Stallings, Roger J. — 203
Stanich, John M. — 203
Stanley, John T. — 203
Stark, Gary D. — 203
Stark, Jack E. — 203
Steinpreis, James C. — 203
St. Germain, Steve L. — 203
Stibik, David W. — 203
Stockwell, Michael S. — 203
Stokes, Richard C. — 203
Strode, Thomas D. — 203
Strode, Thomas F. — 203
Stuhr, Victor K. — 203
Sumida, Ronald H. — 203
Swafford, Daniel L. — 203
Swann, Randy — 203
Swanson, Randall — 203
Swanson, Stanley W. — 203
Sweet, David Ross — 203
Syron, Dean W. — 203

Tacha, David E. — 203
Tate, Robert E. — 203
Taufer, Richard M. — 203
Taylor, Edd A. — 204
Taylor, Jesse F. — 204
Thomas, Richard M. — 156, 204
Thompson, Reese F. — 204
Tobkin, Lawrence E. — 204
Tobler, Randy E. — 204
Torbenson, David M. — 204
Torpey, Richard R. — 204
Transue, William R. — 204
Tuggle, John A. — 204
Turel, Gary J. — 204

Utzinger, Donald R. — 204
Uyesugi, Thomas C. — 88, 89, 103, 204

Vanderlinde, Steven D. — 204
Vilhauer, Ronald E. — 204

Waddell, Alan C. — 204
Wagner, William A. — 204
Waisanen, Alan G. — 157, 204
Wallace, Bryan L. — 204
Walker, William H. — 204
Ward, Gordon W. — 204
Warneke, Randolph B. — 204

Z

Warren, Kenneth T. — 204
Waymire, Eugene E. — 204
Weber, Michael J. — 90, 152, 204
Weeks, Stephen A. — 204
Welch, Donald — 205
Welter, Terry L. — 205
Whiteman, Stephen H. — 205
Wicks, Jan L. — 205
Wiggins, Robert C. — 205
Wikander, Oscar D. — 205
Williamson, Charles J. — 205
Wilson, John E. — 205
Wilson, John R. — 205
Wilson, Mike C. — 103, 205
Winkle, Joseph W. — 205
Winslow, Arthur J. — 205
Winter, Gary J. — 205
Woolridge, Mike W. — 205
Woolley, Fred L. — 152, 205
Wong, David — 205
Wong, Richard W. — 205
Wood, Kelly E. — 205
Woods, Jonathan C. — 205
Woodward, Thomas J. — 205
Woodworth, Marvin G. — 91, 103, 205
Wright, David S. — 91, 205
Wright, Thomas N. — 205
Wryn, Stanley R. — 205
Wusz, Nick F. — 158, 205

Yasui, Roger D. — 91, 205
Yost, John H. — 205
Young, Dennis W. — 205

Zerfing, James M. — 205
Zimmerman, Donald W. — 205
Zweigart, Paul L. — 103, 205

AUTOGRAPHS

AUTOGRAPHS

DO YOU REMEMBER ?